

[LM XB403](#)

DAILY ESTIMATED CUTOUT VALUES

	<u>Choice</u> <u>600-900#</u>	<u>Select</u> <u>600-900#</u>	Choice/Select Spread
Cutout Values	201.87	183.25	18.62
Change from Prior Day	0.83	(0.44)	
Primal Rib	360.73	276.26	
Primal Chuck	161.09	157.09	
Primal Round	165.80	166.10	
Primal Loin	266.59	228.77	
Primal Brisket	153.60	156.81	
Primal Short Plate	120.04	120.04	
Primal Flank	96.24	96.44	
			Load Count:
			Total 121
			Choice 75
			Select 20
			Trimming 10
			Grinds 16

Fresh 50% Trimmings 6 Loads @ 54.29

[NW LS441](#)

USDA BY-PRODUCT DROP VALUE (STEER) - DAILY

10.53 Change: (0.06)

[LM CT100](#)

5 AREA WEEKLY ACCUMULATED WEIGHTED AVG CATTLE PRICE

As of 10:00 am	<u>Head Count</u>	<u>Avg Weight</u>	<u>Avg Price</u>
Live Steer	1,189	1,453	117.36
Live Heifer	218	1,275	117.65
Dressed Steer	467	1,045	184.39
Dressed Heifer	40	809	185.00

[SJ LS710](#)

ESTIMATED DAILY CATTLE SLAUGHTER

		Saturday
Today (est)	118,000	37,000
Week Ago (est)	114,000	45,000
Year Ago (act)	108,000	39,000
Week to Date	593,000	630,000
Same Period Last Week	591,000	636,000
Same Period Last Year	568,000	606,000
Previous Day Estimated	Steer and Heifer 97,000	
	Cow and Bull 23,000	

[SJ LS712](#)

BEEF PRODUCTION

	12/16/2017	Last Week	Last Year
Slaughter	630,000	633,000	606,000
Live Weights	1379	1376	1388
Dressed Weights	835	833	838
Beef Production (millions of pounds)	524.7	523.1	507.3

[NW LS410](#)

USDA BEEF CARCASS PRICE EQUIVALENT INDEX VALUE

	<u>Choice</u> <u>600-900#</u>	<u>Select</u> <u>600-900#</u>	<u>Dressing percent:</u>	
			<u>Steer</u>	<u>Heifer</u>
Change	183.70	164.16	63.38	63.38
	0.19	(0.46)		

[LM XB405](#)

USDA NATIONAL CUTTER COW CARCASS CUTOUT

166.34 Change (1.82) 90% lean: 208.94

[CME LIVE CATTLE](#)

	<u>High</u>	<u>Low</u>	<u>Close</u>	<u>Change</u>
DEC	119.25	116.50	118.90	2.62
FEB	121.58	118.80	121.03	1.87
APR	122.70	119.93	122.15	1.85

[CME FEEDER CATTLE](#)

	<u>High</u>	<u>Low</u>	<u>Close</u>	<u>Change</u>
JAN	148.23	145.05	147.75	1.50
MAR	146.08	142.80	145.55	1.20
APR	146.45	143.23	145.93	1.22

Weekly Choice Cutout

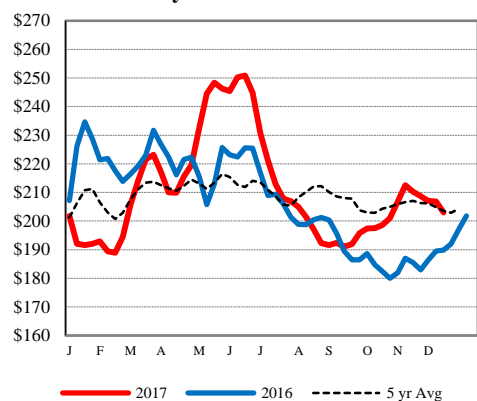

Weekly Steer Dressed Weights

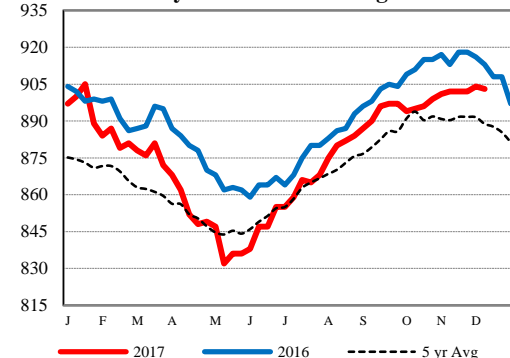

5 Area Weekly Wtd Avg Steer Price

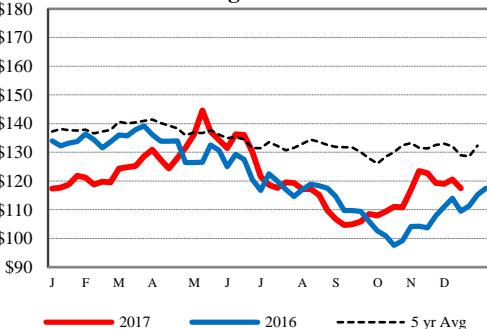

Weekly Ch/Se Spread

