

Agricultural Prices



United States
Department of
Agriculture

Washington, D.C.

Released March 30, 1992, by the Agricultural Statistics Board.

Prices Received Index Up 1 Point

The March All Farm Products Index of Prices Received increased 1 point (0.7 percent) from February to 143 based on 1977=100. Increases in the prices of lettuce, tobacco, cattle, and corn were partially offset by lower prices for oranges, milk, wheat, and hogs.

After 7 consecutive months of price increases, March wheat prices declined from a month earlier. Corn and sorghum prices were up moderately from February while hay prices were down. The average soybean price also increased from a month earlier. Cattle prices increased from February but hog prices were down. Milk continued its downward trend which began in January this year.

The index was 5 points, 3.4 percent, below a year ago. Lower prices for hogs, cattle, and eggs were responsible for most of the decline from last year. Increases in the prices of wheat, milk, and corn were partially offsetting.

Summary Table

Index 1977=100	1991		1992	
	Feb	Mar	Feb	Mar
Prices Received	144	148	142	143
Prices Paid	<u>2</u> /188	<u>2</u> /188	<u>3</u> /188	<u>3</u> /188
Ratio <u>1</u> /	77	79	76	76

1/ Ratio of index of prices received by farmers to index of prices paid.

2/ January 1991 prices paid index.

3/ January 1992 prices paid index.

For information, call (202) 720-5446. Office hours are 8:00 a.m. to 4:30 p.m. ET.

Prices Received by Farmers

The All Farm Products Index of Prices Received by Farmers for March increased 1 point (0.7 percent) from the previous month to 143 percent based on 1977=100. Compared with a year earlier, the index was down 5 points (3.4 percent).

All Crops: The March index was 130, up 1.6 percent from last month and 2.4 percent above a year ago.

Commercial Vegetables: The commercial vegetable index, at 188, was up 13 percent from last month and up 28 percent from a year ago. Increases in lettuce and sweet corn prices were the main contributors to the monthly index increase. Both crops made large price increases on good demand and seasonal lulls in supply. Tomato prices continued to be very high compared to a year ago as reduced shipments from Mexico have stretched domestic supplies and created a premium market for U.S. tomatoes.

Tobacco: The tobacco index, at 175, was up 11 percent from both last month and a year ago. The March all tobacco price was higher than the February price because the March price reflected fire-cured tobacco sales only, while the February price included sales of lower priced burley. Compared to a year ago, fire-cured prices were up 20 cents per pound.

Food Grains: The food grain index, at 149, was down 3.2 percent from last month but still up 39 percent from a year earlier. This is the first food grain index decline since monthly increases began in August of 1991. March wheat decreased 13 cents a bushel from a month earlier to \$3.65. The average price received for rough rice declined to \$7.61 for March, 30 cents per hundredweight (cwt) below February. However, this remains the highest March price for rough rice since 1988.

Feed Grains and Hay: At 125, the February feed grain and hay index was up 1.6 percent over last month and 3.3 percent over a year earlier. Corn, at \$2.53 per bushel, was up 6 cents from February. Sorghum moved 12 cents higher to \$4.32 per cwt. Barley was down 7 cents to \$2.11 per bushel, and the all hay price declined marginally to \$70.10 per ton.

All Fruit: The all fruit index, at 205, was down 2.4 percent from last month and down 5.5 percent from a year ago. Larger seasonal shipments of California navel oranges and Florida strawberries brought prices down for these two commodities. These decreases offset increased prices for grapefruit and lemons in March.

Livestock and Products: The March index was 155, down 0.6 percent from a month earlier and 8.3 percent below March 1991.

Dairy Products: The dairy products index for March was 130, down 2.3 percent from last month but 11 percent above March 1991. Milk prices averaged \$12.60 per cwt in March, down 30 cents from February but \$1.20 above a year earlier.

Prices Received by Farmers, US

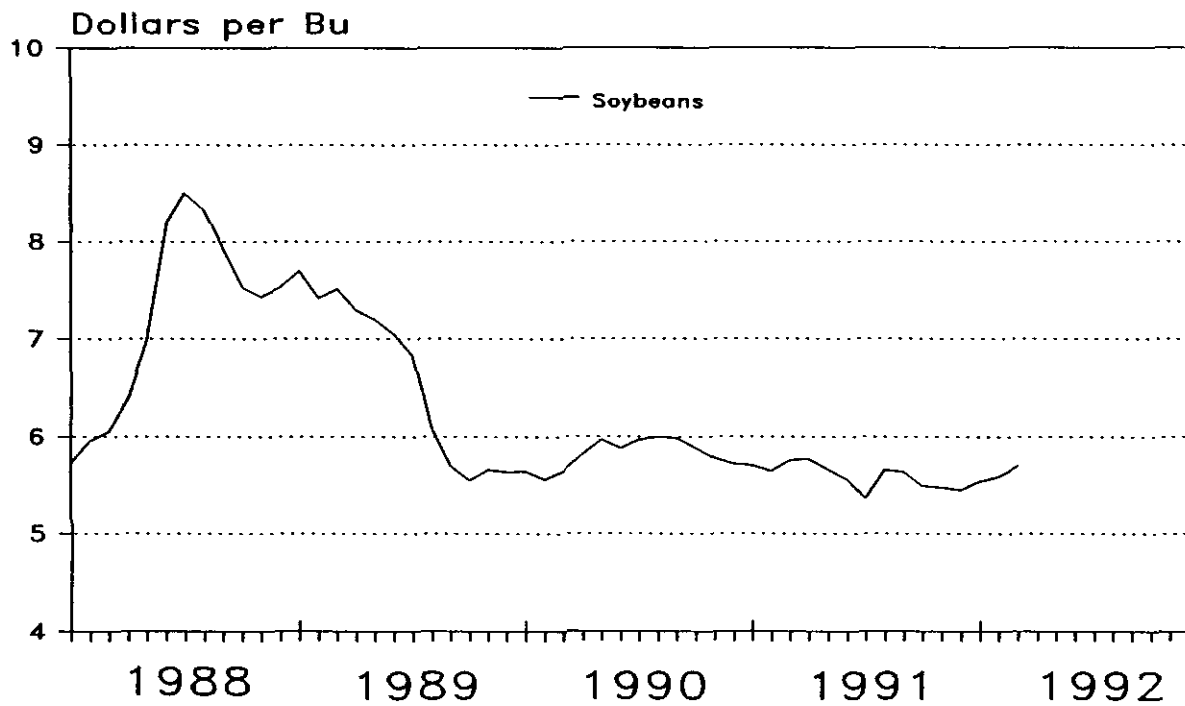

Prices Received by Farmers, US

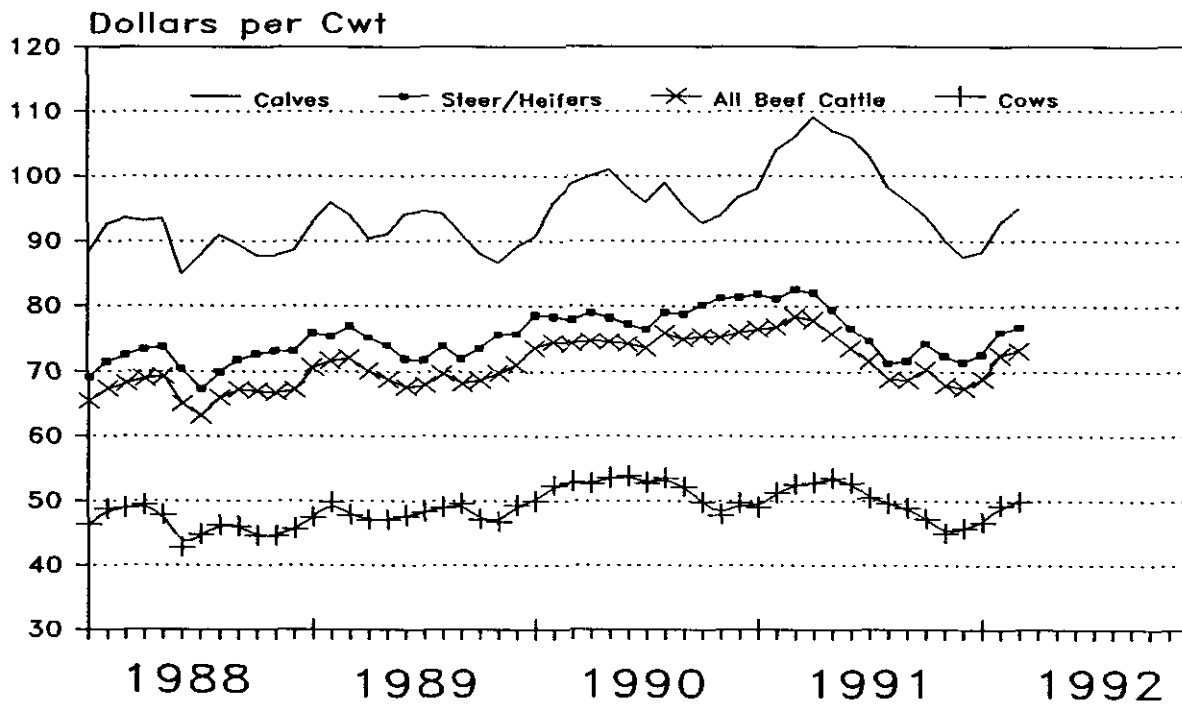

Index Numbers of Prices Received by Farmers, United States, March 1992,
with Comparisons

Index	1910-14=100				1977=100					
	Average:		1991 :		1992		: 1991 :		1992	
	Jan-Dec:		1977 :		Mar :	Feb :	Mar :	Mar :	Feb :	Mar
Unadjusted	:	:	:	:	:	:	:	:	:	:
All Farm Products	:	457	678	*649	654	148	142	143		
All Crops	:	433	549	*552	564	127	*128	130		
Food Grains	:	275	294	*424	409	107	*154	149		
Feed Grains & Hay	:	316	382	388	394	121	123	125		
Feed Grains	:	299	351	367	374	117	123	125		
Cotton	:	511	582	*419	414	114	*82	81		
Tobacco	:	972	1526	*1521	1700	157	157	175		
Oil-Bearing Crops	:	652	621	*553	563	95	*85	86		
Fruit, All	:	370	803	*778	757	217	*210	205		
Fresh Market ^{1/}	:	362	836	*801	777	231	*221	215		
Commercial Vegetables	:	498	731	*826	935	147	*166	188		
Fresh Market	:	658	1043	*1181	1388	158	*179	211		
Potatoes & Dry Beans	:	363	495	*358	391	136	*99	108		
Livestock & Products	:	481	813	*750	748	169	*156	155		
Meat Animals	:	564	1122	*997	1002	199	*177	178		
Dairy Products	:	594	697	*789	771	117	*133	130		
Poultry & Eggs	:	228	310	254	254	136	111	111		
Food Commodities	:					160	*154	155		
Seasonally Adjusted	:									
Fresh Market Fruit ^{1/}	:	352	924	*858	839	262	*243	238		
Fresh Market Vegetables	:	663	1013	*1013	1339	153	*153	202		
Potatoes & Dry Beans	:	365	484	*380	382	133	*104	105		
Dairy Products	:	594	711	*773	786	120	*130	132		
Poultry & Eggs	:	228	325	260	268	142	114	118		

^{1/} Fresh market for non-citrus. Fresh market and processing for citrus.
* Revised.

Selected Index Numbers for Prices Received and Paid by Farmers,
1977=100, by Months, United States, 1991 and 1992

Month	Index of Prices Received				Index of Prices Paid					
	All Farm		All		Livestock		Comm, Services:		Production	
	Products	Products	Crops	Crops	and	Products	Int., Taxes, : Wage Rates :	Production	Items	Items
	1991 :	1992 :	1991 :	1992 :	1991 :	1992 :	1991 :	1992 :	1991 :	1992 :
Jan	144	138	121	123	166	152	188	188	173	171
Feb	144	142	122	128	166	156				
Mar	148	143	127	130	169	155				
Apr	148		130		166		189		175	
May	151		137		165					
Jun	153		142		163					
Jul	149		136		162		189		173	
Aug	146		133		158					
Sep	147		137		157					
Oct	142		126		158		189		172	
Nov	139		124		154					
Dec	137		120		154					

Index of Prices Received by Farmers, US

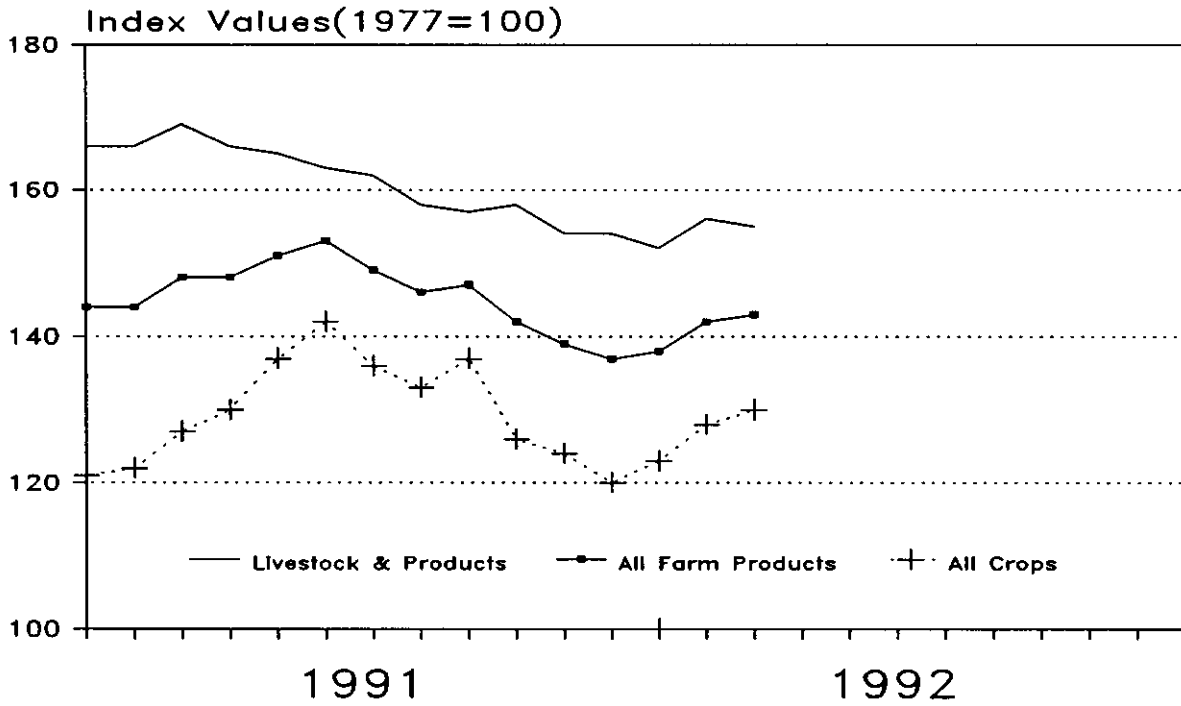

Prices Received Selected Indexes

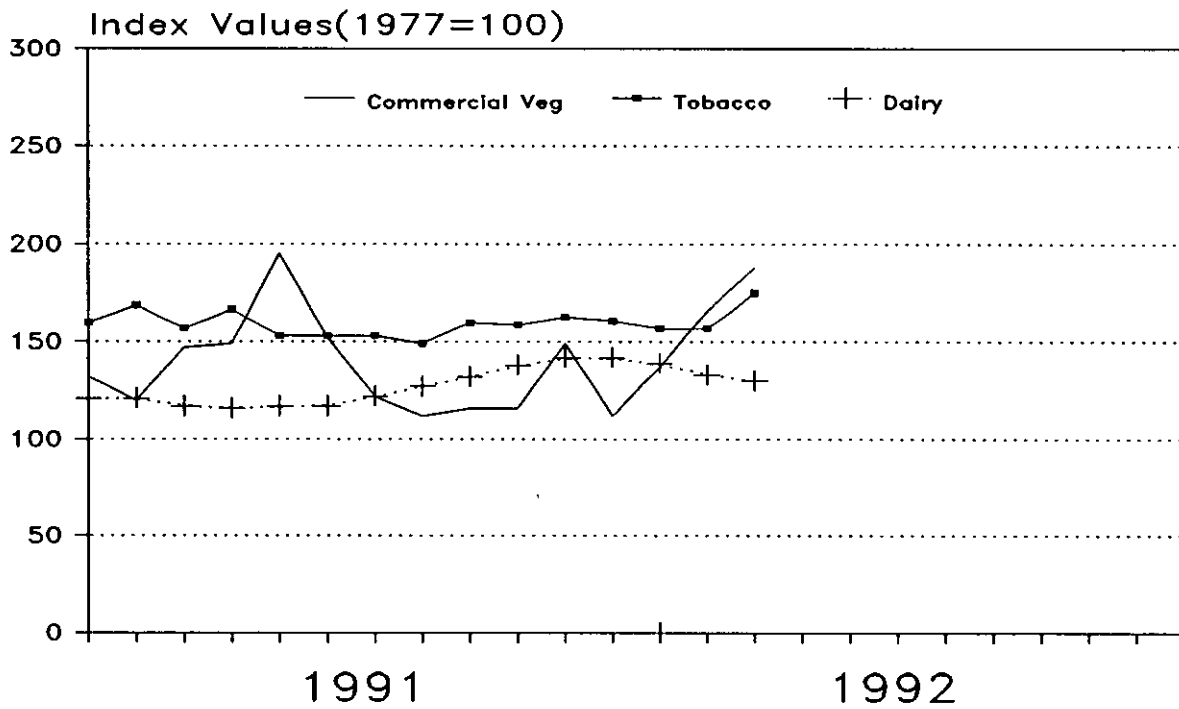

Prices Received by Farmers, US

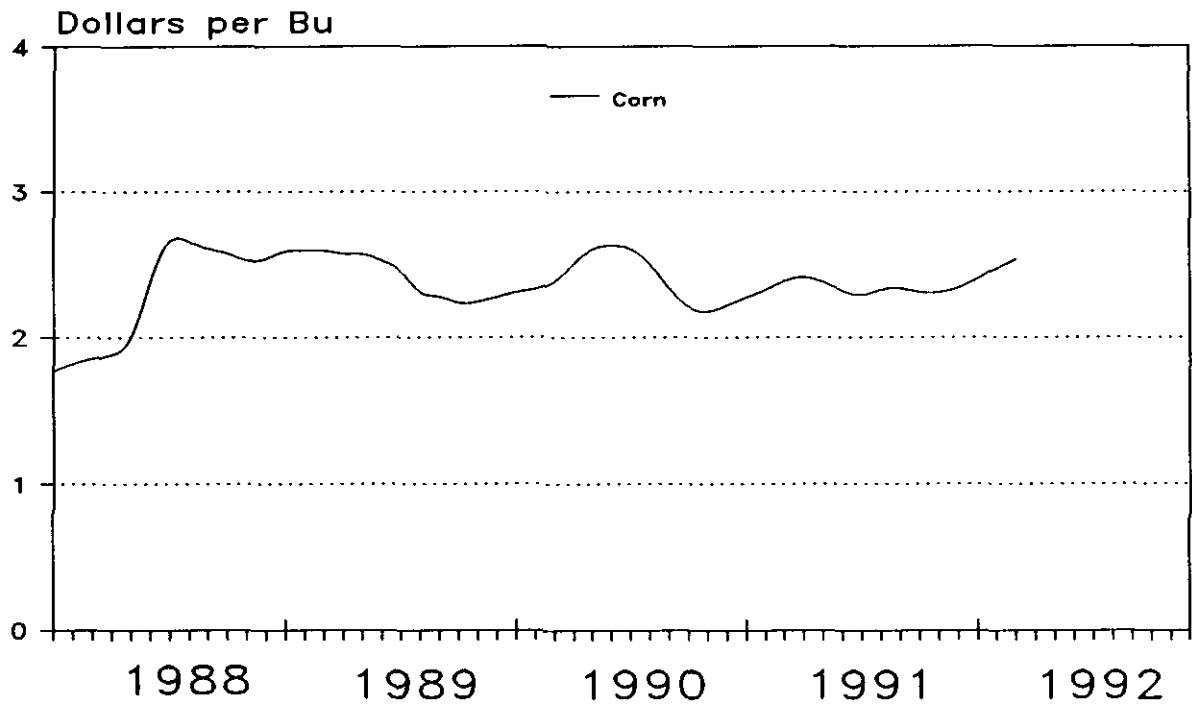

Prices Received by Farmers, US

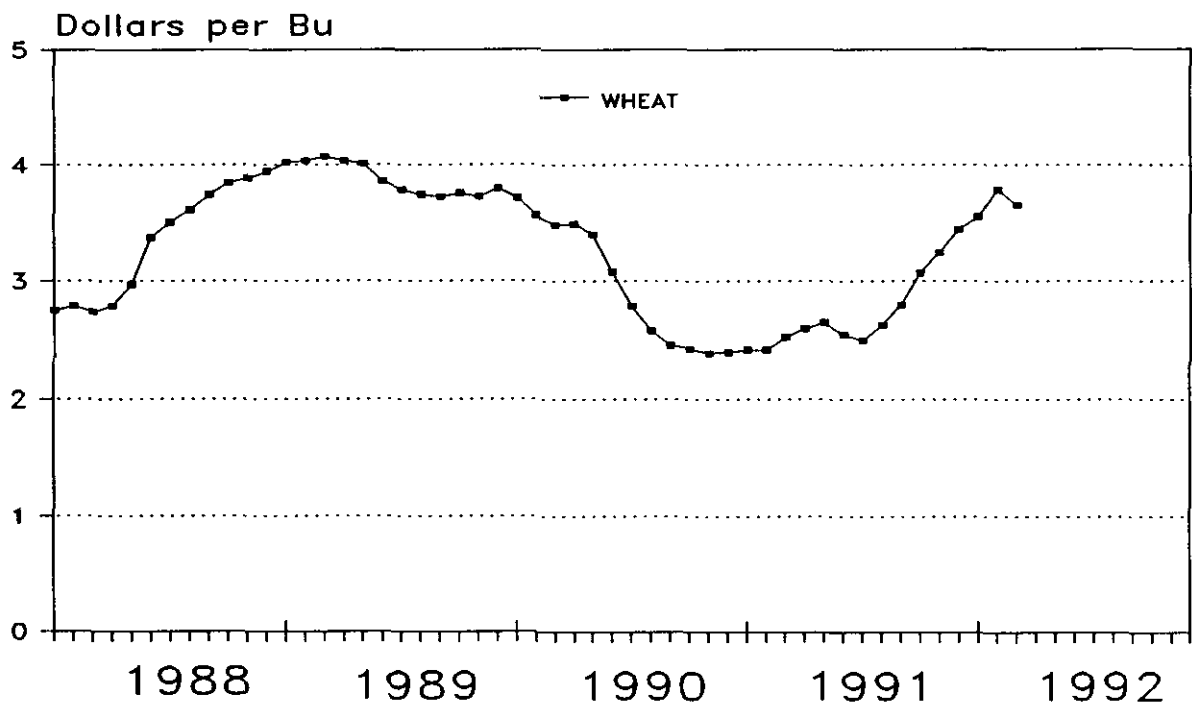

Prices Received by Farmers, United States,
March 1992, with Comparisons

Commodity	Unit	Average Jan - Dec 1977	Entire Month		Preliminary
			Mar 1991	Feb 1992	Mar 1992
Dollars					
Field Crops					
Barley, All	Bu	1.91	2.15	2.18	2.11
Feed	Bu		1.95	2.05	1.98
Malting	Bu		2.40	2.51	2.41
Beans, Dry Edible	Cwt	17.60	18.90	14.90	15.20
Corn	Bu	2.03	2.39	2.47	2.53
Cotton, Amer Upland	Lb	.605	.689	.496	.490
Cottonseed	Ton	79.70	4/	74.00	4/
Flaxseed	Bu	5.78	4.90	3.43	3.50
Hay, All, Baled 1/	Ton	57.10	80.50	70.60	70.10
Alfalfa	Ton		85.90	76.10	73.70
Other	Ton		61.60	57.80	58.60
Oats	Bu	1.29	1.16	1.44	1.44
Peanuts, In-Shell	Lb	.208			
Potatoes	Cwt	3.78	6.15	3.92	4.36
Rice, Rough	Cwt	7.94	7.07	7.91	7.61
Sorghum Grain	Cwt	3.11	3.93	4.20	4.32
Soybeans	Bu	6.82	5.76	5.59	5.70
Sunflower 2/	Cwt		11.30	8.94	9.11
Tobacco	Lb	1.141	1.755	1.750	1.955
Wheat, All	Bu	2.29	2.53	3.78	3.65
Winter	Bu		2.52	3.85	3.74
Durum	Bu		2.62	3.34	3.01
Other Spring	Bu	2.42	2.52	3.83	3.68
Hard Red	Bu		2.49	3.78	
Soft Red	Bu		2.51	3.71	
White	Bu		2.70	4.18	
Fruit					
Citrus (Equiv on-tree)					
Grapefruit	Box	1.66	5.67	5.68	7.11
Lemons	Box	2.18	14.91	3.59	5.55
Limes	Box	34.42	40.69	25.92	38.50
Oranges	Box	2.78	7.51	6.90	6.04
Tangelos	Box	3.68		5.18	
Tangerines	Box	3.18	20.04	13.93	14.42
Temples	Box	1.17	5.07	6.33	8.29
Non-citrus					
Apples, Fresh 3/	Lb	.120	.202	.249	.242
Peaches, Fresh 3/	Lb	.147			
Pears, Fresh 3/	Ton	145.00	389.00	347.00	364.00
Strawberries, Fresh	Lb	.433	.635	.825	.731

1/ Mid-month price.

2/ MN, KS, ND and SD average.

3/ Equivalent packinghouse-door returns for CA, NY (apples only), OR (except peaches) and WA. Prices as sold for other states.

4/ Marketing year Aug-Feb.

--continued

Prices Received by Farmers, United States,
March 1992, with Comparisons (continued)

Commodity	Unit	Average Jan - Dec 1977	Entire Month		Preliminary
			Mar 1991	Feb 1992	Mar 1992
Dollars					
Vegetables, Fresh <u>1/</u>					
Asparagus	Cwt	52.00	95.10	80.20	86.40
Broccoli	Cwt	19.90	49.80	14.30	18.50
Carrots	Cwt	11.40	16.30	17.10	14.20
Cauliflower	Cwt	23.40	50.30	19.60	19.40
Celery	Cwt	8.76	9.02	7.73	10.00
Corn, Sweet	Cwt	9.14	29.80	21.20	30.10
Honeydew Melons	Cwt	11.20			
Lettuce	Cwt	7.60	10.40	6.82	13.70
Onions	Cwt	10.30	11.90	12.90	16.20
Tomatoes	Cwt	23.40	44.00	76.00	73.40
Livestock					
Calves	Cwt	36.80	106.00	92.80	94.90
Cattle, All Beef	Cwt	34.50	78.50	72.50	73.20
Cows	Cwt	24.40	52.50	49.30	49.90
Steers & Heifers	Cwt	37.30	82.50	76.20	76.90
Milk Cows <u>2/</u>	Head	504.00			
Hogs, All	Cwt	40.10	51.50	39.80	38.80
Barrows & Gilts	Cwt		51.80	40.70	39.20
Sows	Cwt		45.70	31.10	33.50
Lambs	Cwt	51.40	51.10	55.20	62.30
Sheep	Cwt	13.50	21.50	29.80	31.80
Wool <u>3/</u>	Lb	.714	.500	.479	.627
Dairy and Poultry					
Milk, All <u>4/</u>	Cwt	9.71	11.40	12.90	5/12.60
Fluid Grade	Cwt	9.94	11.50	13.00	5/12.70
Mfg Grade	Cwt	8.71	10.10	11.30	5/11.10
Broilers, Live	Lb	.235	.306	.299	.297
Eggs, All <u>6/</u>	Doz	.541	.805	.543	.542
Market <u>6/7/</u>	Doz		.749	.433	.424
Turkeys, Live <u>6/</u>	Lb	.348	.376	.353	.370
Adjusted for Seasonal Variation					
Eggs, All	Doz	.545	.821	.517	.553
Milk, All <u>4/</u>	Cwt	9.71	11.63	12.65	12.86

1/ F.O.B. shipping point. Current month prices are for first half of month.

2/ Animals sold for dairy herd replacement only. Prices available for Jan, Apr, Jul, and Oct.

3/ Average local price, excluding incentive payments.

4/ Before deductions for hauling and government withholding, but includes bulk tank, quantity, and other premiums. Excludes hauling subsidies.

5/ Fat test percent: all milk 3.70, fluid milk 3.70, mfg grade 3.74.

6/ Mid-month price.

7/ Includes eggs sold retail by the producer.

Wheat: Prices Received, by States, February and March 1992

State:	All Wheat		Winter Wheat		Durum Wheat		Oth Spring Wheat	
	Feb <u>1</u> /	Mar <u>2</u> /	Feb <u>1</u> /	Mar <u>2</u> /	Feb <u>1</u> /	Mar <u>2</u> /	Feb <u>1</u> /	Mar <u>2</u> /
	Dollars per Bushel							
AZ		3.60				3.60		
AR	3.89	3.58	3.89	3.58				
CA	3.95	4.00	4.02	4.00	3.67			
CO	3.88	3.70	3.88	3.70				3.68
GA								
ID	4.07	3.88	4.14	3.92			3.95	3.79
IL	3.40	3.35	3.40	3.35				
IN	3.93	3.60	3.93	3.60				
KS	3.96	3.76	3.96	3.76				
MI	3.99	3.60	3.99	3.60				
MN	3.92	3.76	3.70	3.65	3.52	3.50	3.92	3.76
MO	3.51	3.30	3.51	3.30				
MT	3.34	3.46	3.32	3.42	2.99	3.14	3.40	3.53
NE	4.06	3.71	4.06	3.71				
ND	3.57	3.33	3.87	3.40	3.36	3.00	3.77	3.60
OH	4.07	3.76	4.07	3.76				
OK	4.10	3.82	4.10	3.82				
OR	4.26	4.12	4.26	4.12				
SD	3.77	3.67	3.71	3.66	3.19	3.11	3.86	3.73
TX	3.79	3.85	3.79	3.85				
WA	4.24	4.10	4.24	4.09			4.25	4.11
US	3.78	3.65	3.85	3.74	3.34	3.01	3.83	3.68

1/ Entire month.
2/ Mid-month.

Prices Received for Selected Agricultural Commodities, by Months, United States, 1991 and 1992

Month:	All Wheat		Corn		Soybeans		Beef Cattle <u>1</u> /:		All Hogs	
	1991	1992 <u>2</u> /	1991	1992 <u>2</u> /	1991	1992 <u>2</u> /	1991	1992 <u>2</u> /	1991	1992 <u>2</u> /
	-----Dollars per Bushel-----						-----Dollars per Cwt-----			
Jan	2.42	3.55	2.27	2.40	5.71	5.54	76.60	68.90	50.00	36.40
Feb	2.42	3.78	2.32	2.47	5.65	5.59	77.00	72.50	52.20	39.80
Mar	2.53	3.65	2.39	2.53	5.76	5.70	78.50	73.20	51.50	38.80
Apr	2.60		2.42		5.77		78.00		50.90	
May	2.65		2.38		5.67		75.90		54.10	
Jun	2.55		2.31		5.56		73.60		54.70	
Jul	2.50		2.27		5.36		71.60		54.20	
Aug	2.63		2.33		5.66		68.80		51.20	
Sep	2.80		2.33		5.64		68.70		46.40	
Oct	3.07		2.31		5.49		70.40		43.60	
Nov	3.24		2.29		5.48		67.90		38.00	
Dec	3.44		2.33		5.45		67.40		38.60	

1/ Cows, steers and heifers.
2/ Current month prices are mid-month; Prices for previous months are for the entire month.

Grains: Prices Received, by States, February and March 1992

State	Barley 1/		Corn		Oats		Soybeans		Sorghum Grain	
	Feb 2/	Mar 3/	Feb 2/	Mar 3/	Feb 2/	Mar 3/	Feb 2/	Mar 3/	Feb 2/	Mar 3/
----- Dollars per Bushel -----										
AL							5.87	5.83		
AR							5.79	5.81	4.57	4.52
CA	2.88	2.80			2.05					
CO	3.32	3.28	2.49	2.52					4.20	4.20
GA			2.94	2.92			5.69	5.81		
ID	2.91	2.43								
IL			2.59	2.62	1.71	1.55	5.72	5.79		
IN			2.55	2.63		1.75	5.69	5.80		
IA			2.40	2.48	1.45	1.44	5.47	5.62		
KS			2.47	2.57			5.51	5.58	4.18	4.27
KY			2.70	2.79			5.84	5.90		
LA							5.83	5.78		
MI			2.42	2.45	1.73	1.75	5.50	5.65		
MN	1.90	1.92	2.30	2.38	1.39	1.39	5.39	5.53		
MS							5.82	5.80		
MO			2.59	2.60			5.62	5.70	4.47	4.55
MT	2.18	2.18			1.36	1.41				
NE			2.40	2.43	1.37	1.34	5.45	5.50	4.14	4.25
NM									4.46	4.59
NY					1.69	1.77				
NC			2.84	2.96			5.71	5.81		
ND	1.92	1.93			1.22	1.25				
OH			2.62	2.63	1.80	1.74	5.70	5.80		
OK									4.39	4.33
OR	2.33	2.31			1.51	1.52				
PA			2.96	2.97	1.92	1.94				
SC							5.74	5.84		
SD	1.85	1.90	2.27	2.31	1.37	1.38	5.30	5.44	3.81	3.86
TN							5.83	5.93		
TX			2.83	2.80			5.34	5.61	4.43	4.65
UT	2.39	2.39								
WA	2.34	2.34								
WI			2.42	2.46	1.26	1.33				
US	2.18	2.11	2.47	2.53	1.44	1.44	5.59	5.70	4.20	4.32

1/ The Three-State (MN, ND and SD) Feed Barley price for March 1992 is \$1.85. Data for WY unpublished, but included in US total.

2/ Entire month.

3/ Mid-month.

Malting and Feed Barley: Prices Received Selected States
February and March 1992

State	Malting Barley		Feed Barley	
	Feb	Mar	Feb	Mar
----- Dollars per Bushel -----				
ID	3.35	2.63	2.28	2.15
MN	2.03	2.06	1.86	1.87
MT	2.64	2.72	2.03	2.01
ND	2.05	2.05	1.83	1.85
SD	2.06	2.20	1.80	1.84

Field Crops: Prices Received, by States, February and March 1992

State	Dry Edible Beans:		Flaxseed		Tobacco		Peanuts <u>4/</u> <u>5/</u>	
	Feb <u>1/</u>	Mar <u>2/</u>	Feb <u>1/</u>	Mar <u>2/</u>	Feb <u>1/</u>	Mar <u>3/</u>	Feb <u>1/</u>	Mar <u>2/</u>
	Dollars per Cwt		-- Dollars per Bu ----		Dollars per Pound			
AL								
CA	26.50	26.00						
CO	13.40	13.60						
FL								
GA								
ID	13.70	14.20						
IN					1.630			
KY					1.720	1.995		
MD								
MI	14.60	15.00						
MN	19.40	19.40	3.31	3.40				
MO								
NE	14.20	14.40						
NC								
ND	12.20	12.40	3.44	3.50				
OH								
OK								
SC								
SD			3.49	3.57				
TN					2.210	1.875		
TX								
VA								
WA	17.60	18.80						
WV								
US	14.90	15.20	3.43	3.50	1.750	1.955		

1/ Entire month. 2/ Mid-month. 3/ Based on sales through first half of month. 4/ In-shell. 5/ Includes "loan additional" peanuts at loan value.

Tobacco: Prices Received, by Area and Type, March 1992, with Comparisons

Tobacco						
Class by Type	Type	Mar 1991	Feb 1992	Mar 1992	Dollars per Pound	
Fire-Cured						
Eastern District	22	1.760	2.200	1.945		
Western District	23	1.740	2.165	1.975		
KY-TN Fire-Cured	22-23	1.755	2.180	1.955		
Total Fire-cured	21-23	1.755	2.180	1.955		
Light Air-Cured						
Burley	31		1.625			
US	11-37	1.755	1.750	1.955		

Field Crops and Apples: Prices Received, by States,
February and March 1992

State	Cotton		Cotton- seed 5/	March			Apples Fresh Use 1/ 4/
	American Upland			Hay, Baled 3/	Alfalfa	Other	
	Feb 1/	Mar 2/					
	Dollars per Pound		Dollars per Ton			Dol/Lb	
AL	.489	.499					
AZ	.520	.465		75.00	75.00		
AR	.513	.513		50.00	120.00	42.00	
CA	.596	.577		70.00	70.00	61.00	.416
CO				66.00	66.00	67.00	
CT							.330
GA	.533	.531					
ID				65.00	66.00	55.00	.273
IL				91.00	94.00	69.00	
IN				102.00	109.00	88.00	.361
IA				66.00	68.00	49.00	
KS				64.00	67.00	52.00	
KY				72.00	99.00	65.00	
LA	.495	.497					
ME							.310
MD							.260
MA							.320
MI				68.00	70.00	50.00	.191
MN				70.00	74.00	47.00	
MS	.520	.517					
MO				69.00	87.00	60.00	
MT				49.00	50.00	44.00	
NE				43.00	45.00	38.00	
NV				73.00	77.00	60.00	
NH							.330
NJ							.200
NM				115.00	118.00	84.00	
NY				79.00	93.00	73.00	.206
NC							.211
ND				41.00	48.00	31.00	
OH				129.00	140.00	85.00	.287
OK				67.00	88.00	55.00	
OR				82.00	91.00	60.00	.175
PA				121.00	136.00	103.00	.212
SD				48.00	49.00	38.00	
TN	.496	.496					
TX	.409	.374		56.00	94.00	45.00	
UT				56.00	59.00	43.00	
VT							.290
VA							.210
WA				80.00	74.00	102.00	.250
WV							.200
WI				66.00	70.00	55.00	
WY				59.00	60.00	57.00	
US	.496	.490		70.10	73.70	58.60	.242

1/ Entire month. 2/ Based on sales during the first half of the month.
3/ Mid-month. 4/ Equivalent packinghouse-door returns for CA, NY, OR, and WA. Price at point of first sale for other states. 5/ Marketing year Aug-Feb.

Upland Cotton and Rice: Prices Received and Marketings,
United States, March 1992, with Comparisons

Item	Unit	Jan 1992 1/	Feb 1992 1/	Mar 1992 2/
Cotton, Upland				
Average Price	Dollars/Pound	.516	.496	.490
Marketings 3/	1,000 Bales	2515	1678	NA
Rice				
Average Price	Dollars/Cwt	7.82 5/	7.91	7.61
Marketings 4/	1,000 Cwt	12924 5/	14465	NA

1/ Entire month. 2/ Based on purchases for the first half of the month.
3/ Expanded data from sample of about 35 percent of buyers. 4/ Purchases by private firms and rice (rough equivalent) shipped by cooperatives. 5/ Revised

Citrus Fruit: Prices and Equivalent Returns, by Utilization,
by State and United States, March 1992

Commodity, State and Area	Equivalent Returns						
	FOB	Packinghouse-door			On-tree		
	Packed: Fresh	All	Fresh	Process	All	Fresh	Process
	Dollars per Box ^{1/}						
Grapefruit							
AZ	11.70	4.29	5.98	0.07	2.56	4.25	-1.66
CA	11.40	3.90	5.66	-0.03	2.17	3.93	-1.76
Desert Valleys	11.50	3.79	5.78	-0.05	2.06	4.05	-1.78
Other Areas	11.10	4.20	5.38	0.07	2.47	3.65	-1.66
FL	16.90	8.83	11.17	6.75	7.21	9.57	5.12
White Seedless	18.20	8.93	12.50	7.00	7.33	10.90	5.40
Colored Seedless	16.00	8.79	10.30	6.20	7.16	8.70	4.50
Other		7.00		7.00	5.40		5.40
CA-AZ							
Desert Valleys	11.60	4.11	5.91	0.02	2.38	4.18	-1.71
US	16.70	8.73	11.00	6.67	7.11	9.39	5.04
Lemons							
AZ	17.90	4.97	10.48	1.88	1.94	7.45	-1.15
CA	21.70	9.35	14.28	1.88	6.32	11.25	-1.15
US	21.30	8.58	13.85	1.88	5.55	10.82	-1.15
Limes							
FL	55.00	46.20	46.20		38.50	38.50	
Oranges							
AZ							
Navel and Misc	12.70	5.71	6.98	2.01	3.99	5.26	0.29
CA							
Navel and Misc	14.70	7.48	8.98	2.01	5.76	7.26	0.29
FL							
Valencia	13.50	8.04	8.50	8.00	6.19	6.65	6.15
CA-AZ							
Navel and Misc	14.70	7.44	8.94	2.01	5.72	7.22	0.29
US	14.40	7.85	8.86	7.41	6.04	7.11	5.58
Tangerines							
AZ	19.70	11.53	13.61	1.59	9.56	11.64	-0.38
CA	20.20	10.65	14.11	1.59	8.68	12.14	-0.38
FL	31.00	21.11	25.00	9.20	18.42	22.40	6.20
US	26.30	16.81	20.27	6.03	14.42	17.94	3.45
Temples							
FL	19.00	10.24	14.00	8.00	8.29	12.15	6.00

^{1/} Approximate net contents per box are as follows: Grapefruit - AZ and CA Desert Valley, 64 lbs; Other CA areas, 67 lbs; FL, 85 lbs; TX, 80 lbs; Lemons -76 lbs; Limes - 88 lbs; Oranges - AZ and CA, 75 lbs; FL, 90 lbs; TX, 85 lbs; Tangelos - 90 lbs; Tangerines - AZ and CA, 75 lbs; FL, 95 lbs; Temples- 90 lbs.

Potatoes: Prices Received, by States,
February and March 1992

State	Feb	Mar	State	Feb	Mar
: Dollars per Cwt					
AL			NY - All	8.70	8.65
AZ			- Long Island	8.75	8.75
CA - All	7.25	7.00	- Upstate	8.65	8.60
- Winter	15.80	16.80	NC		
- Spring			ND	4.00	4.35
- Summer			OH	6.85	6.25
- Fall	3.60	3.75	OR	3.10	3.05
CO	2.05	1.55	PA	8.70	8.85
FL	25.00	23.90	TX		
ID - All 1/	3.00	3.45	VA		
- Fresh 2/	2.00	NA	WA	3.70	3.75
- Processing	3.80	NA	WI	3.90	4.15
ME	6.05	6.15	US - All 1/	3.92	4.36
MI	6.15	6.35	- Fresh 2/	3.80	NA
MN	4.30	4.55	- Processing	3.96	NA
NJ					

1/ Average price of potatoes sold for all uses, including table stock, processing, seed and livestock feed.

2/ Fresh market prices only, includes table stock prices.

Feed Price Ratios: United States, March 1992, With Comparisons

Feed Price Ratio	1991		1992	
	Mar	Feb	Mar	Mar
Broiler-Feed: Pounds of Broiler Grower equal in value to 1 pound of broiler, live weight 1/	2.9	2.9	2.9	2.9
Egg Feed: Pounds of Laying Feed equal in value to 1 dozen eggs 1/	8.1	5.4	5.4	5.4
Hog-Corn: Bushels of Corn equal in value to 100 pounds of hog, live weight	*21.5	*16.1	15.3	15.3
Milk-Feed: Pounds of 16% Mixed Dairy Feed equal in value to 1 pound of Whole Milk 1/	1.27	*1.44	1.41	1.41
Turkey-Feed: Pounds of Turkey Grower equal in value to 1 pound of Turkey, live weight 1/	3.2	3.0	3.1	3.1

1/ Commercial feed prices are surveyed in January, April, July, and October.

* Revised

Cattle: Prices Received, by States, February and March 1992

State	Cows <u>1/</u>		Steers & Heifers:		Beef Cattle <u>4/</u>		Calves	
	Feb <u>2/</u>	Mar <u>3/</u>	Feb <u>2/</u>	Mar <u>3/</u>	Feb <u>2/</u>	Mar <u>3/</u>	Feb <u>2/</u>	Mar <u>3/</u>
	Dollars per Cwt							
AL	49.20	51.10	77.10	78.10	73.40	74.60	87.40	87.60
AZ	48.20	49.30	73.70	74.90	70.80	72.10	91.40	89.60
AR	48.90	49.50	79.20	81.50	64.40	65.80	92.70	94.00
CA	47.10	47.40	77.90	78.10	60.90	61.20	89.70	90.40
CO	56.30	56.50	77.10	79.00	74.70	76.50	101.00	105.00
FL	47.70	49.00	76.00	77.00	59.40	60.50	96.40	97.00
GA	49.00	49.30	71.60	72.40	58.60	58.50	85.00	87.20
ID	48.50	48.00	73.30	73.40	67.10	66.50	89.60	94.40
IL	47.90	49.90	74.10	75.20	73.20	74.40	115.00	127.00
IN	50.20	51.90	68.00	68.70	62.90	63.80	75.10	75.50
IA	50.00	50.80	74.70	76.20	70.50	71.90	89.20	91.80
KS	51.90	52.00	76.00	78.00	75.30	77.20	91.90	93.00
KY	46.50	47.00	74.80	75.00	66.80	67.20	85.30	87.00
LA	48.50	51.00	76.50	76.00	58.80	58.50	93.60	96.00
MI	46.90	48.30	66.10	67.60	59.00	60.50	95.00	103.00
MN	48.00	48.90	70.80	72.40	67.40	68.90	91.50	93.60
MS	51.50	53.00	76.40	77.20	61.40	62.70	91.90	93.70
MO	47.20	49.60	79.70	80.00	72.80	73.90	89.10	94.00
MT	49.70	50.70	81.00	80.80	73.20	74.80	92.00	91.90
NE	48.80	49.90	76.40	77.90	74.10	75.70	98.70	98.70
NM	52.10	51.50	73.60	73.10	66.20	65.80	96.40	102.00
NY	45.30	45.00	62.90	64.00	48.20	48.20	110.00	102.00
ND	49.20	51.00	77.80	77.50	73.10	73.00	87.30	87.30
OH	45.60	46.00	73.80	74.00	69.40	69.50	88.90	89.00
OK	51.90	52.50	79.40	79.00	74.80	74.50	93.10	94.00
OR	49.80	49.00	78.60	78.60	71.20	70.90	88.50	88.50
PA	46.00	46.60	70.10	70.80	63.70	64.30	122.00	115.00
SD	50.10	49.90	79.10	78.70	76.10	75.80	95.50	91.50
TN	49.40	49.70	74.60	73.20	65.50	64.70	84.00	82.70
TX	51.20	51.80	76.60	76.30	74.80	74.60	92.30	93.40
UT	47.90	47.40	74.80	75.80	73.90	74.90	90.50	92.20
VA	46.80	46.50	74.60	73.60	65.10	65.50	85.80	85.30
WA	46.20	46.10	74.70	73.70	70.60	69.60	87.50	86.20
WI	48.80	50.20	68.60	71.00	57.80	59.60	122.00	126.00
WY	54.50	55.00	83.20	83.50	80.10	80.40	95.20	97.00
US	49.30	49.90	76.20	76.90	72.50	73.20	92.80	94.90

- 1/ Beef cows and cull dairy cows sold for slaughter.
- 2/ Entire month.
- 3/ Mid-month.
- 4/ "Cows" and "steers and heifers" combined.

Hogs: Prices Received, by States, February and March 1992

State	Sows		Barrows and Gilts		All Hogs	
	Feb 1/	Mar 2/	Feb 1/	Mar 2/	Feb 1/	Mar 2/
	Dollars per Cwt					
AL	26.90	30.00	38.10	37.10	36.40	36.00
GA	29.40	31.00	40.50	38.40	39.10	37.70
IL	31.30	34.30	40.90	39.20	40.10	38.80
IN	29.60	33.90	40.00	38.20	38.40	37.50
IA	32.10	34.30	40.80	39.40	39.70	39.10
KS	29.90	30.50	36.90	35.60	36.00	34.90
KY	29.40	33.00	39.30	38.00	38.60	37.70
MI	27.20	29.70	40.10	38.40	39.10	37.70
MN	31.80	34.80	41.60	40.30	41.10	40.00
MO	28.90	31.10	40.20	38.40	40.00	38.20
NE	31.50	35.60	40.90	39.40	40.50	39.20
NC	27.50	27.80	39.20	37.30	38.80	36.90
OH	29.50	30.00	40.00	39.00	39.00	38.20
PA	30.50	31.00	40.80	38.80	39.80	38.10
SC	28.40	28.50	40.40	38.90	39.70	38.30
SD	31.10	34.50	41.10	40.40	40.00	39.80
TN	27.90	29.70	39.40	37.40	38.30	36.60
TX	27.20	28.60	36.50	36.50	35.20	35.40
VA	30.40	31.00	41.00	38.60	40.80	38.40
WI	28.30	30.80	40.10	38.60	38.70	37.70
US	31.10	33.50	40.70	39.20	39.80	38.80

1/ Entire month. 2/ Mid-month.

Prices Received by Farmers, Hogs, US

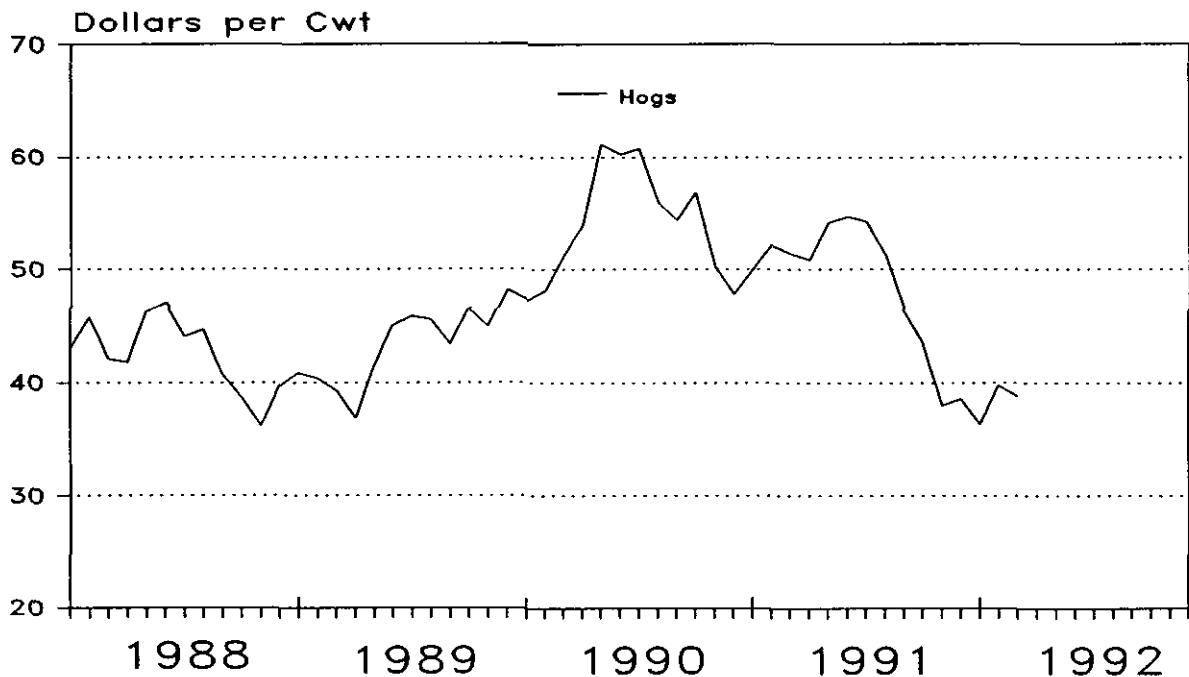

Sheep, Wool, and Poultry: Prices Received, by States,
February and March 1992

State	Sheep		Lambs		March			
	Feb 1/	Mar 2/	Feb 1/	Mar 2/	Wool 1/ 3/	Turkeys 2/	Broilers 1/ 4/	Eggs 2/ 5/
	----- Dollars per Cwt -----				Dollars per Pound		Dol/Doz	
AL							.292	.418
AZ	35.90	37.00	55.30	59.60	.85			
AR						.34	.320	.430
CA	26.60	26.40	58.40	58.70	.88	.39	.275	.395
CO	27.90	30.00	53.60	64.00	.50			
CT								.840
DE							.290	
FL								.370
GA							.285	.422
ID	29.70	29.70	49.90	54.80	.60			
IL								
IN						.43		.440
IA	31.30	32.50	55.10	63.50	.23	.40		.343
KS	29.50	29.50	55.40	60.00	.33			
LA								
ME								.740
MD							.290	
MI								.370
MN	28.40	29.20	55.70	62.60	.28	.38		.340
MS							.285	.525
MO						.37		.371
MT	31.80	31.80	53.90	58.00	.80			
NE	29.70	33.10	56.10	65.10	.35			
NM	39.20	41.80	57.30	61.90				
NY								.481
NC						.34	.290	.374
OH	27.80	28.00	56.50	60.00	.26			.380
OK								
OR	23.80	24.00	49.50	50.00	.20			
PA						.40	.330	.360
SC								.439
SD	29.80	32.30	58.50	63.70	.78			
TN								
TX	35.40	37.70	55.90	63.90	.72		.330	.510
UT	29.80	28.00	49.60	50.00	.65			
VA						.35	.295	
WA								.571
WI								
WY	21.90	23.20	58.60	62.80	.87			
US	29.80	31.80	55.20	62.30	.627	.370	.297	.424

1/ Entire month. 2/ Mid-month. 3/ Incentive payment not included.
4/ Liveweight equivalent price except for AR, PA, and TX.
5/ Market (table) eggs. Includes eggs sold retail by the producer.

Milk and Milk Cows: Prices Received, by States, February and March 1992

State	February						March			
	Fluid Grade Milk 1/		Manufacturing Grade Milk		All Milk 2/		All Milk 2/ 3/		Milk Cows 4/	
	Price	Fat Test	Price	Fat Test	Price	Fat Test	Price	Fat Test	Price	Fat Test
	Dol/Cwt	Pct	Dol/Cwt	Pct	Dol/Cwt	Pct	Dol/Cwt	Pct	Dol/Head	
AL	13.80	3.61	11.80	3.59	13.80	3.61	13.30	3.55		
AR	13.80	3.61	12.40	4.30	13.80	3.62	13.50	3.56		
CA	11.50	3.75	10.80	3.90	11.49	3.75	11.40	3.65		
CO	13.30	3.69			13.30	3.69	13.00	3.65		
FL	16.00	3.49			16.00	3.49	15.60	3.51		
GA	15.10	3.67			15.10	3.67	14.70	3.64		
ID	11.60	3.71	10.90	3.75	11.50	3.72	11.10	3.64		
IL	12.00	3.79	11.40	3.82	11.90	3.79	11.50	3.78		
IN	13.40	3.84	11.30	3.90	13.30	3.84	13.00	3.79		
IA	12.40	3.73	11.20	3.74	12.10	3.73	11.90	3.72		
KS	12.40	3.72	10.60	3.80	12.30	3.73	11.90	3.66		
KY	13.80	3.75	10.30	3.79	13.60	3.75	13.10	3.65		
LA	14.30	3.58			14.30	3.58	13.50	3.47		
MD	13.90	3.82			13.90	3.82	13.50	3.76		
MI	13.30	3.78	11.60	3.78	13.30	3.78	12.80	3.76		
MN	12.60	3.72	11.30	3.70	12.34	3.72	12.10	3.70		
MS	14.20	3.66	11.50	3.58	14.20	3.66	13.90	3.60		
MO	12.80	3.69	11.20	3.78	12.60	3.70	12.10	3.64		
NE	12.50	3.77	11.20	3.81	12.20	3.78	11.80	3.72		
NM	12.20	3.75			12.20	3.75	12.00	3.75		
NY	13.10	3.77			13.10	3.77	12.50	3.75		
NC	14.60	3.76	11.10	3.96	14.50	3.76	13.70	3.70		
ND	12.40	3.65	11.40	3.71	12.00	3.67	11.70	3.66		
OH	13.30	3.84	11.20	3.84	13.10	3.84	12.60	3.77		
OK	13.30	3.69	11.00	3.69	13.30	3.69	12.70	3.64		
OR	13.00	3.78	12.10	4.05	13.00	3.79	12.50	3.74		
PA	14.30	3.81	12.20	3.85	14.30	3.81	13.90	3.78		
TN	13.90	3.70	10.60	3.66	13.60	3.70	13.30	3.61		
TX	13.80	3.71			13.80	3.71	13.40	3.60		
UT	12.30	3.70	10.60	3.68	12.00	3.70	11.70	3.64		
VT	13.70	3.85			13.70	3.85	12.90	3.85		
VA	14.40	3.72	11.10	3.65	14.30	3.72	14.10	3.70		
WA	12.70	3.78			12.70	3.78	12.20	3.74		
WI	12.79	3.79	11.65	3.85	12.62	3.80	12.50	3.78		
US	13.00	3.75	11.30	3.76	12.90	3.75	12.60	3.70		

1/ Including surplus diverted to manufacturing. 2/ Before deductions for hauling and government withholding. Includes quality, quantity, and other premiums. Excludes hauling subsidies. 3/ Preliminary. 4/ Animals sold for dairy herd replacement only. Prices published Jan, Apr, Jul and Oct.

Parity Price Equivalent for Manufacturing Milk 1/: United States, February and March 1992, with Comparisons

Item	Mar 1991	Feb 1992	Mar 1992
Parity Equivalent.....Dol per Cwt	24.21	23.63	23.63
Average Price F.O.B.....Dol per Cwt	10.10	11.30	2/11.10
Average Fat Test of Milk...Percent	3.72	3.76	2/3.74

1/ The parity price equivalent during 1992 is 92.3 percent of the parity price of all milk sold to plants, compared with 91.7 percent in 1991. For additional details, see January 1992 issue of Agricultural Prices.

2/ Preliminary.

United States Parity Prices for Farm Products and Average Prices Received as Percent of Parity Prices Based on Data for March 1992, with Comparisons 1/

Commodity and Unit	Adjusted Base Prices	Parity Prices Based on Data for			Prices as Percent of Parity		
		Mar 1991	Feb 1992	Mar 1992	Mar 1991	Feb 1992	Mar 1992
Dollars							
Basic Commodities							
All Wheat, Bu	.603	7.84	7.81	7.81	32	48	47
Rice, Cwt	1.67	21.30	21.60	21.60	33	37	35
Corn, Bu	.422	5.59	5.46	5.46	43	45	46
Cotton, Lb							
American Upland	.112	1.44	1.45	1.45	48	34	34
Extra Long Staple	.154	2.01	1.99	1.99			
Peanuts, Lb	.0423	.553	.548	.548			
Tobacco, By Type, Lb							
Flue-Cured 11-14	.257	2.78	3.33	3.33			
VA Fire-Cured, 21	.209	2.68	2.71	2.71			
KY-TN Fire-Cured, 22-23	.268	3.43	3.47	3.47	58	63	56
Burley, 31	.259	3.40	3.35	3.35		49	
Maryland, 32	.215	2.75	2.78	2.78			
Dark Air-Cured, 35-36	.227	2.89	2.94	2.94			
Sun-Cured, 37	.184	2.38	2.38	2.38			
PA Seedleaf, 41	.147	1.80	1.90	1.90			
Cigar Filler & Binder, 42-44, 53-55	.181	2.31	2.34	2.34			
Puerto Rican Filler, 46	.173	2.23	2.24	2.24			
Cigar Binder, 51-52	.283	3.61	3.66	3.66			
Designated Nonbasic							
All Milk, Sold to Plants, Per Cwt	1.98	26.40	25.60	25.60	2/44	2/49	2/50
Honey, Extracted, Lb	3/.0854	1.13	1.11	1.11			
Wool and Mohair							
Wool, Lb	.259	3.31	3.35	3.35	4/14	4/14	4/19
Mohair, Lb	.706	9.14	9.14	9.14			
Other Nonbasic							
Barley, Bu	.368	4.91	4.77	4.77	44	46	44
Cottonseed, Ton	15.10	201.00	196.00	196.00		38	
Dry Edible Beans, Cwt	3.14	43.70	40.70	40.70	43	37	37
Flaxseed, Bu	.848	11.80	11.00	11.00	42	31	32
Oats, Bu	.242	3.33	3.13	3.13	35	46	46
Potatoes, Cwt	.819	10.90	10.60	10.60	51	37	41
Rye, Bu	.327	4.29	4.23	4.23			
Sorghum Grain, Cwt	.693	9.35	8.97	8.97	42	47	48
Soybeans, Bu	.916	12.30	11.90	11.90	47	47	48
Sweetpotatoes, Cwt	1.77	26.70	22.90	22.90			
Apples, Fresh, Lb 5/	.0254	.317	.329	.329	64	76	74
Citrus (equiv on-tree), box:							
Grapefruit	.631	7.46	8.17	8.17	76	70	87
Lemons	.966	9.11	12.50	12.50	164	29	44
Limes (FL)	1.43	18.20	18.50	18.50	224	140	208
Oranges	.932	11.00	12.10	12.10	68	57	50
Tangerines	1.72	17.30	22.30	22.30	116	62	65
Temples (FL)	.751	8.84	9.73	9.73	57	65	85
Beef Cattle, Cwt	9.48	122.00	123.00	123.00	64	59	60
Calves, Cwt	11.60	146.00	150.00	150.00	73	62	63
Hogs, Cwt	7.32	95.40	94.80	94.80	54	42	41
Lambs, Cwt	9.91	130.00	128.00	128.00	39	43	49
Sheep, Cwt	3.56	47.30	46.10	46.10	45	65	69
Eggs, Doz	.0950	1.24	1.23	1.23	2/66	2/42	2/45
Turkeys, Live, Lb	.0609	.802	.789	.789	47	45	47

--continued

Parity Prices Based on Data for March 1992, United States 1/ (continued)

Other Nonbasic Commodities	Adj Base Prices	Parity Prices	Other Nonbasic Commodities	Adj Base Prices	Parity Prices
	Dollars			Dollars	
Field Crops and Misc Commodities			Noncitrus Fruit		
Hops, Lb	.259	3.35	Pears, Ton		
Tobacco, Lb			Fresh 5/	48.10	623.00
Type 61	2.53	32.80	Dried, CA 7/	116.00	1500.00
Noncitrus Fruit			Plums, Ca, Ton		
Apples, Ton 7/			Fresh, Equiv		
Processing	17.30	224.00	on-Tree	55.10	714.00
Apricots, Ton			Prunes, Dried,		
Fresh 8/	153.00	1980.00	CA, Ton 7/	114.00	1480.00
Dried, CA	306.00	3960.00	Prunes and Plums,		
Avocados, Ton 8/	135.00	1750.00	Excl CA, Ton		
Cherries			Fresh 10/	58.60	759.00
Sweet, Ton	117.00	1520.00	Processing 7/		
Tart, Lb	.0361	.467	Excl Dried	18.00	233.00
Cranberry, Bbl 6/	6.91	89.50	Tree Nuts 11/		
Dates, CA, Ton 8/	132.00	1710.00	Almonds, Lb	.161	2.08
Grapes, Ton			Filberts, Ton	113.00	1460.00
Raisin Variety	126.00	1630.00	Walnuts, Ton	144.00	1860.00
Other, Dried	41.10	532.00	Vegetables, Cwt 12/		
Nectarines			Fresh		
Fresh, Calif,			Carrots 9/	1.48	19.20
Ton 8/	55.90	724.00	Cauliflower 9/	3.88	50.20
Olives, CA			Celery 9/	1.78	23.10
Canning, Ton 6/	96.70	1250.00	Honeydew Melons	2.19	28.40
Peaches			Lettuce	1.89	24.50
Fresh, Lb 5/	.0393	.509	Onions 9/	1.63	21.10
Dried, CA,			Tomatoes	4.06	52.60
Ton	142.00	1840.00			
Processing 6/					
Excl Dried					
Clingstone,					
CA, Ton	28.90	374.00			

- 1/ Parity prices are computed under the provisions of Title III, Subtitle a, Section 301 (a) of the Agricultural Adjustment Act of 1938 as amended by the Agricultural Acts of 1948, 1949, and 1956. See January and July Agricultural Prices for details on adjusted base price and parity price computations.
- 2/ Seasonally adjusted price as percentage of parity price.
- 3/ Wholesale extracted. Adjusted base price derived from state annual averages prices weighted by production. For 1982 through 1985 the national averages are the support prices.
- 4/ Average local market price, excluding incentive payments.
- 5/ Equivalent packinghouse-door returns for CA, NY (apples only), OR (except peaches), and WA. Price at point of first sale for other states.
- 6/ Equivalent returns for bulk fruit at first delivery point.
- 7/ Equivalent returns at processing plant door.
- 8/ Equivalent returns at packinghouse door.
- 9/ Includes some processing.
- 10/ Based on "as sold" prices for fresh fruit in all states.
- 11/ Prices in-shell basis except almonds which are shelled basis.
- 12/ F.O.B. shipping point prices.

Wool: Prices Received, Monthly and Marketing Year Average, by States, 1991 ^{1/}

State	Jan	Feb	Mar	Apr	May	Jun	Jul	Aug	Sep	Oct	Nov	Dec	MYA Ave
Dollars per Pound													
AL													.36
AK													1.00
AR	0.59	0.63		0.47	0.31	0.30	0.38			0.44	0.34	0.53	0.42
CA	0.55		0.62	0.60	0.58	0.60	0.58	0.50	0.53	0.27	0.44	0.45	0.56
CO	0.57	0.58	0.51	0.51	0.51	0.57	0.55	0.48	0.69	0.36	0.46	0.48	0.52
CT													0.60
ID			0.46	0.43	0.53	0.43	0.40	0.49	0.35	0.42	0.51	0.51	0.47
IL													0.17
IN													0.18
IA	0.18	0.13	0.13	0.16	0.24	0.18	0.17	0.17	0.21	0.27	0.22	0.27	0.21
KS	0.32		0.53	0.46	0.41	0.34	0.28	0.42	0.37	0.16	0.22	0.36	0.38
KY													0.26
LA													0.29
ME													0.66
MD													0.34
MA													0.53
MI													0.26
MN	0.22	0.23	0.19	0.21	0.24	0.24	0.27	0.20	0.26	0.27	0.25	0.27	0.25
MO													0.25
MT	0.68	0.86	0.50	0.50	0.53	0.62	0.56	0.57	0.83	0.76	0.89	0.77	0.57
NE	0.27	0.34	0.23	0.25	0.31	0.32	0.30	0.27	0.31	0.24	0.29	0.30	0.29
NV													0.52
NH													0.56
NJ													0.45
NM		0.79	0.89	0.68	0.65	0.46	0.42	0.90	0.81	0.45	0.58	0.57	0.65
NY													0.39
NC													0.25
ND													0.37
OH	0.16	0.14	0.16	0.14	0.18	0.20	0.17	0.22	0.16	0.16	0.28	0.30	0.25
OK													0.39
OR	0.32	0.60	0.49	0.33	0.42	0.34	0.30	0.30	0.30	0.35	0.35	0.28	0.34
PA													0.29
SD	0.41	0.49	0.45	0.53	0.57	0.77	0.69	0.52	0.40	0.55	0.37	0.38	0.54
TN													0.39
TX	0.80	0.50	0.68	0.78	0.93	0.88	0.84	0.54	0.53	0.82	0.71	0.60	0.83
UT	0.39	0.35	0.44	0.47	0.53	0.56	0.50	0.55	0.49	0.57	0.48	0.49	0.51
VT													0.65
VA													0.25
WA													0.41
WV													0.25
WI													0.21
WY	0.69	0.55	0.57	0.57	0.60	0.65	0.63	0.61	0.63	0.60	0.60	0.59	0.61
Oth ^{2/}													0.28
US ^{3/}	0.42	0.46	0.50	0.55	0.61	0.63	0.57	0.47	0.47	0.59	0.49	0.39	0.55

^{1/} Average local market price for wool sold; does not include incentive payment.

^{2/} Includes AR, DE, FL, GA, MS, RI and SC.

^{3/} Weighted by states' sales.

Mohair: Prices Received, Marketing Year Average, by States, 1991

AZ	MI	NM	OK	TX	Five State Average
.49	1.39	.84	1.26	1.31	1.28

Prices Received by Farmers, Wool, US

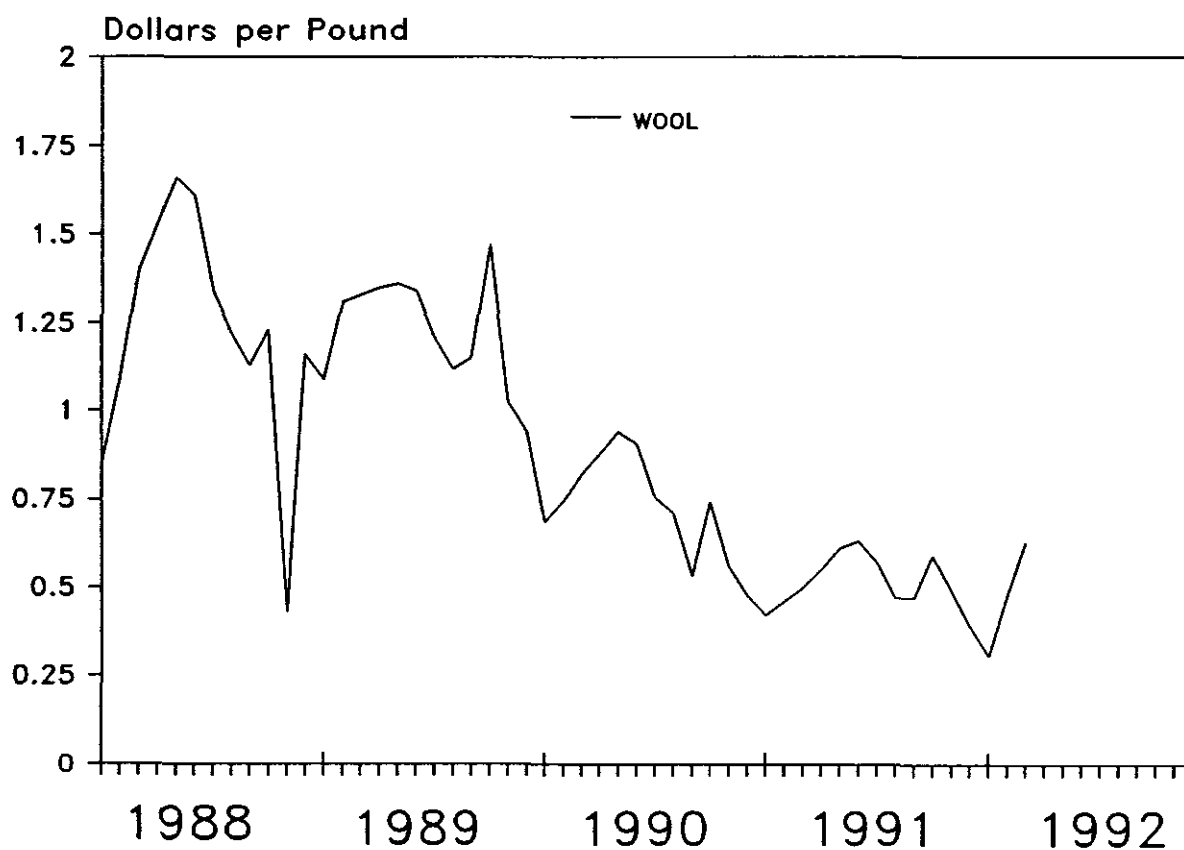

Index

Prices Received

U.S. Prices and Indexes	Page		Page
Narrative.....	2-3	Cows, Beef.....	15
Price Indexes.....	4	Cows, Milk.....	18
Price Received		Eggs.....	17
Selected Commodities...	9	Flaxseed.....	11
Upland Cotton and Rice:		Fruit, Citrus.....	13
Prices and Marketings..	12	Hay.....	12
U.S. Summary.....	7-8	All Hogs.....	16
Feed Price Ratios.....	14	Lambs.....	17
Parity Prices.....	19-20	Milk.....	18
		Oats.....	10
		Peanuts.....	11
		Potatoes.....	14
		Sheep.....	17
		Sorghum, Grain.....	10
		Soybeans.....	10
		Sows.....	16
		Steers and Heifers.....	15
		Tobacco.....	11
		Turkeys.....	17
		Wheat.....	9
		Wool.....	17
Monthly State Prices			
Apples.....	12		
Barley.....	10		
Barrows and Gilts.....	16		
Beans, Dry Edible.....	11		
Beef Cattle.....	15		
Broilers.....	17		
Calves.....	15		
Corn.....	10		
Cotton.....	12		
Cottonseed.....	12		

Special Features

Wool, Monthly and Marketing Year Averages, by States and United States, 1991	21
Mohair, Marketing Year Averages, by States and 5-State Average, 1991	22

Corrections to Previous Month's Report

None

The next "Agricultural Prices" report will be released on April 30, 1992 at 3:00 p.m. ET.

Want to subscribe? **Time to renew?**

Subscribe to **Agricultural Prices** today! If you already subscribe to this timely periodical, note that your subscription expires in the month and year shown on the top line of your mailing label. The expiration date will appear in one of two formats: APR93 (for April 1993) or 930430 (for April 30, 1993). Disregard this notice if no renewal date appears. Call 1-800-999-6779, and tell us whether you want to subscribe or renew, or return this form to: **ERS-NASS, P.O. Box 1608, Rockville, MD 20849-1608.**

Agricultural Prices

- Yes! I want to **start** my subscription.
- Yes! I want to **renew** my subscription.

	1 Year	2 Years	3 Years
Domestic	<input type="checkbox"/> \$24.00	<input type="checkbox"/> \$47.00	<input type="checkbox"/> \$70.00
Foreign	<input type="checkbox"/> \$30.00	<input type="checkbox"/> \$58.75	<input type="checkbox"/> \$87.50

New subscribers:

Name: _____
 Address: _____
 City, State, Zip: _____
 Daytime phone: (_____) _____

Renewals:

ATTACH MAILING LABEL HERE

Payment method:

- Bill me. Use purchase orders, checks drawn on U.S. banks, cashier's checks, or international money orders. **Make payable to ERS-NASS.**
- Enclosed is \$_____.

Credit card orders: MasterCard Visa Total charges \$_____.

Credit card number: Card expiration date: /
Month/Year

For fastest service, call our toll-free order desk 1-800-999-6779, in the U.S. and Canada; other areas please call 301-725-7937