

# Agricultural Prices



United States  
Department of  
Agriculture

Washington, D.C.

Released May 29, 1992, by the Agricultural Statistics Board.

## May Prices Received Index Unchanged

The May All Farm Products Index of Prices Received remained unchanged from April at 141 percent based on 1977=100. Price increases for hogs, milk, soybeans, and broilers were offset by price decreases for grapefruit, tomatoes, onions, and cattle.

Fresh apple prices in May continued the trend of record monthly highs which began September 1991. Most field crop prices were down or remained unchanged from April except for hay, soybeans, and sunflowers. Most livestock and livestock product prices were up from the previous month except for all beef cattle, steers and heifers, calves, sheep, and eggs.

The All Farm Products Index was 10 points, 6.6 percent, below May 1991. Tomatoes, hogs, cattle, and potato prices strongly contributed to the index decline from a year earlier. Higher prices for wheat, milk, corn, and soybeans were partially offsetting.

Summary Table

Index 1977=100	1991		1992	
	APR	MAY	APR	MAY
Prices Received	148	151	141	141
Prices Paid	189	<u>2/189</u>	191	<u>3/191</u>
Ratio <u>1/</u>	78	80	74	74

1/ Ratio of index of prices received by farmers to index of prices paid.

2/ April 1991 prices paid index brought forward.

3/ April 1992 prices paid index brought forward.

For information, call (202) 720-5446. Office hours are 8:00 a.m. to 4:30 p.m. ET.

## Prices Received by Farmers

The May All Farm Products Index of Prices Received remained unchanged from April at 141 percent based on 1977=100. Price increases for hogs, milk, soybeans, and broilers were offset by price decreases for grapefruit, tomatoes, onions, and cattle.

**All Crops:** The May all crops index, at 123, was down 2.4 percent from a month earlier and down 10 percent from last year.

**Commercial Vegetables:** The May commercial vegetable index, at 126, was down 14 percent from April and down 35 percent from last year. Lower prices for tomatoes and onions were the result of increased supplies. Except for lettuce, the prices for all vegetables in the index were either down or unchanged.

**All Fruit:** The May all fruit index, at 203, was down 3.8 percent from April and down 14 percent from a year ago. Lower U.S. average grapefruit prices in May more than offset increased prices for oranges and apples compared with April.

**Oil Crops:** At 87, the May oil-bearing crops index was up 3.6 percent from April but 7.4 percent below a year ago. Soybeans, the main contributor, moved 23 cents above April to \$5.89 per bushel. Flaxseed was off 2 cents from a month earlier to \$3.51 per bushel.

**Potatoes and Dry Beans:** The May index was 120, down 10 percent from April and down 46 percent from May 1991. Potato prices in May averaged \$4.97 per cwt, down \$0.59 from April. Dry beans averaged \$15.30 per cwt in May, down \$1.10 from April.

**Livestock and Products:** The May index was 158, 1.9 percent above April but 4.2 percent below May a year ago.

**Meat Animals:** The May index, at 180, was 1.1 percent higher than April but 8.2 percent below the May 1991 index. Beef cattle prices averaged \$72.20 per cwt, down \$0.40 from April and down \$3.70 from May 1991. Hog prices averaged \$45.20 per cwt in May, up \$4.50 from April but \$8.90 below May 1991.

**Dairy Products:** The dairy products index was 132 in May, up 2.3 percent from April and up 13 percent from May 1991. Milk prices averaged \$12.80 per cwt in May, up \$0.30 from April and \$1.50 above last May.

## Prices Received by Farmers, Soybeans, US

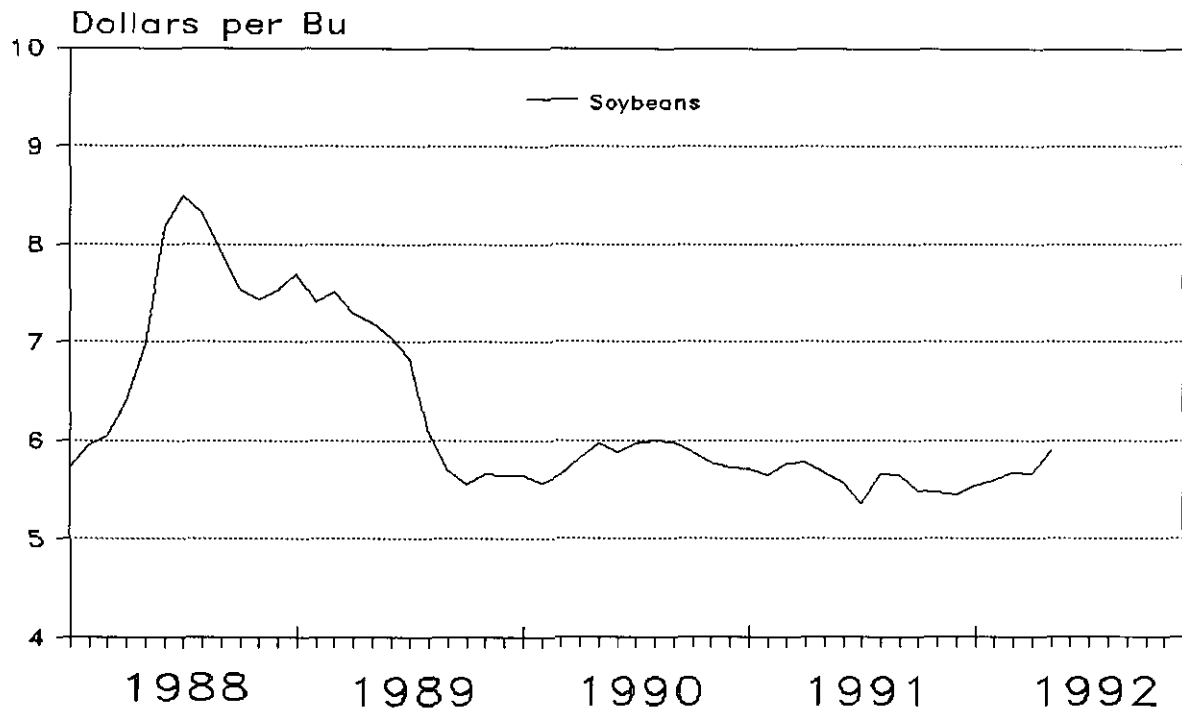

## Prices Received by Farmers, Cattle, US

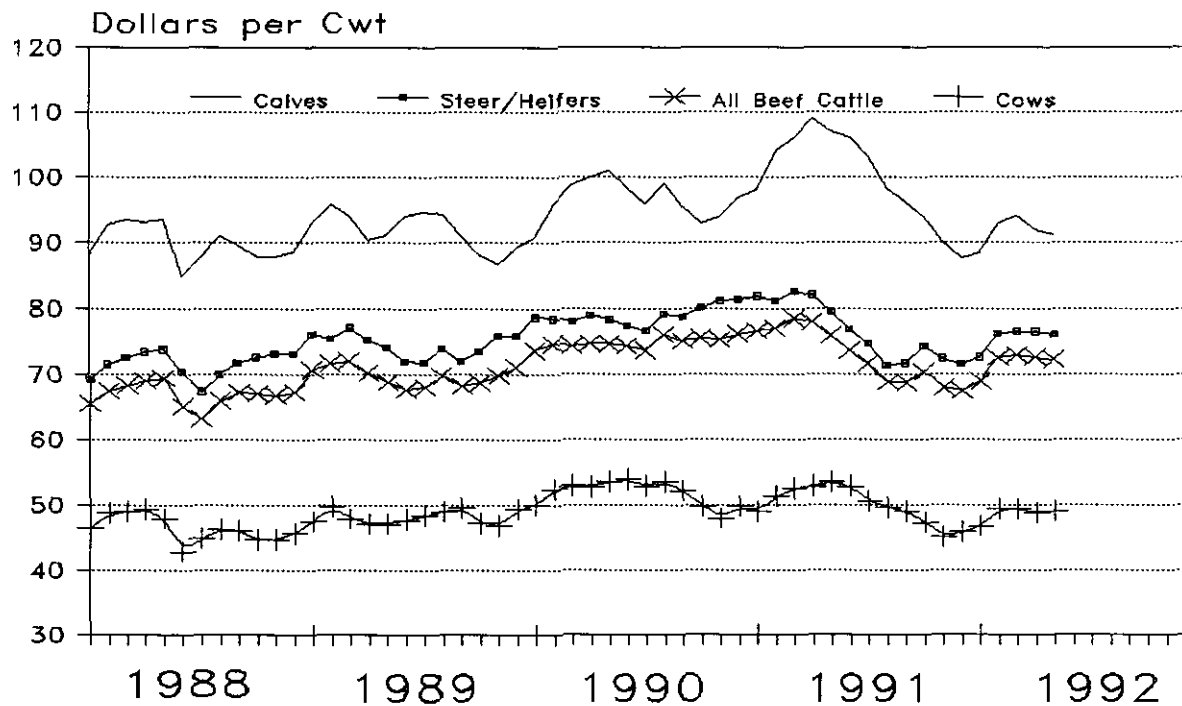

Index Numbers of Prices Received by Farmers, United States, May 1992,  
with Comparisons

Index	1910-14=100				1977=100							
	Average:		1991 :		1992 :		1991 :		1992			
	Jan-Dec:		1977 :		May :		May :		Apr :		May	
Unadjusted												
All Farm Products	457	691	*644	644	151	*141	141					
All Crops	433	593	*546	533	137	*126	123					
Food Grains	275	308	*408	397	112	*148	144					
Feed Grains & Hay	316	385	*391	390	122	*124	124					
Feed Grains	299	351	*368	366	117	*123	122					
Cotton	511	592	439	431	116	86	84					
Tobacco	972	1488	1409	1409	153	145	145					
Oil-Bearing Crops	652	613	*546	565	94	*84	87					
Fruit, All	370	877	*780	753	237	*211	203					
Fresh Market 1/	362	922	*805	771	255	*223	213					
Commercial Vegetables	498	971	*729	629	195	*146	126					
Fresh Market	658	1490	*992	808	226	*151	123					
Potatoes & Dry Beans	363	805	*485	437	222	*134	120					
Livestock & Products	481	794	*747	760	165	*155	158					
Meat Animals	564	1108	*1002	1017	196	*178	180					
Dairy Products	594	697	*764	783	117	*129	132					
Poultry & Eggs	228	272	253	257	119	111	113					
Food Commodities					164	*153	152					
Seasonally Adjusted												
Fresh Market Fruit 1/	352	888	*848	754	252	*241	214					
Fresh Market Vegetables	663	1749	*955	935	264	*144	141					
Potatoes & Dry Beans	365	697	*451	381	191	*124	104					
Dairy Products	594	742	*797	833	125	*134	140					
Poultry & Eggs	228	278	252	263	122	110	115					

1/ Fresh market for non-citrus. Fresh market and processing for citrus.  
\* Revised.

Selected Index Numbers for Prices Received and Paid by Farmers,  
1977=100, by Months, United States, 1991 and 1992

Month	Index of Prices Received				Index of Prices Paid					
	All Farm		All		Livestock		Comm, Services:		Production	
	Products	Crops	Products	Crops	and	Products	Int., Taxes,	Wage Rates	Items	Items
	1991	1992	1991	1992	1991	1992	1991	1992	1991	1992
Jan	144	138	121	123	166	152	188	189	173	171
Feb	144	142	122	128	166	156	188		173	
Mar	148	143	127	131	169	155	188		173	
Apr	148	141	130	126	166	155	189	191	175	173
May	151	141	137	123	165	158	189		175	
Jun	153		142		163		189		175	
Jul	149		136		162		189		173	
Aug	146		133		158		189		173	
Sep	147		137		157		189		173	
Oct	142		126		158		189		172	
Nov	139		124		154		189		172	
Dec	137		120		154		189		172	

## Index of Prices Received by Farmers, US

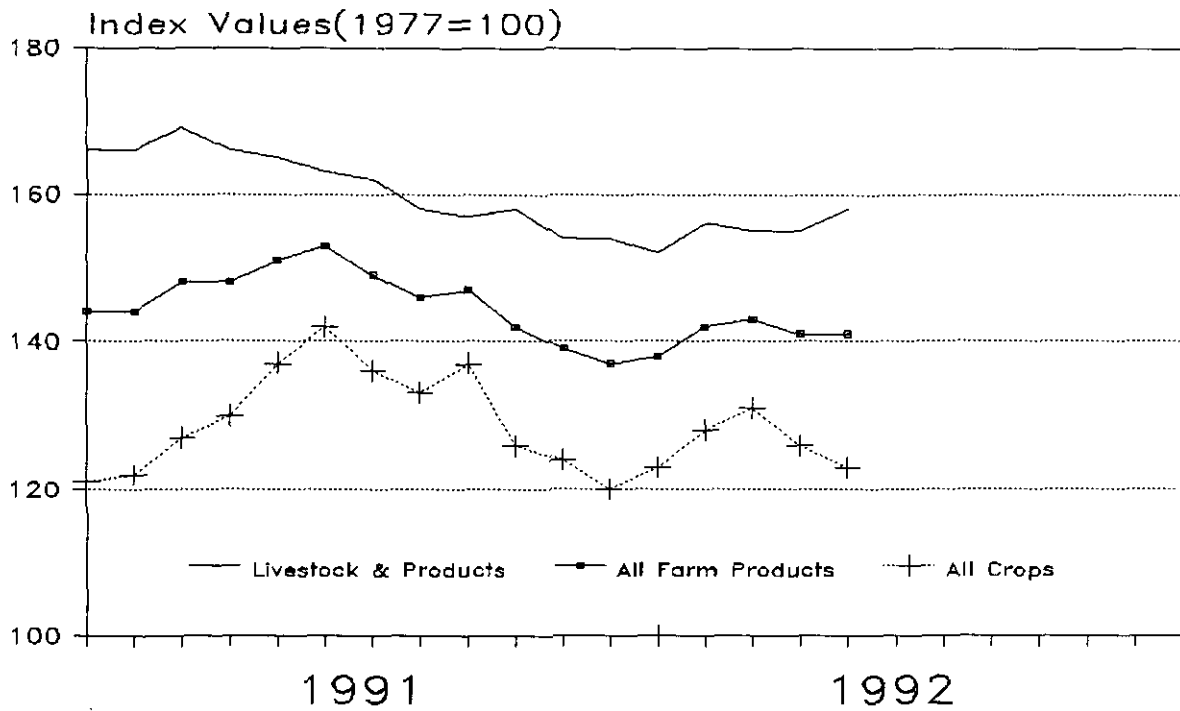

## Prices Received Selected Indexes

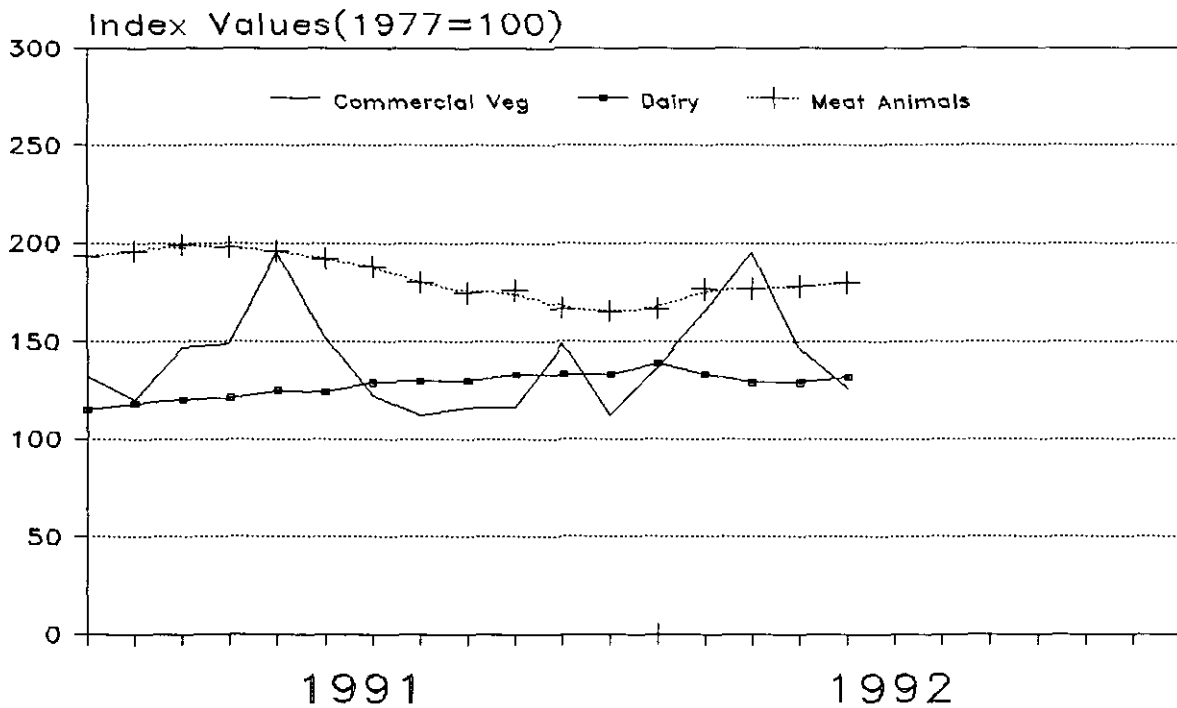

## Prices Received by Farmers, Corn, US

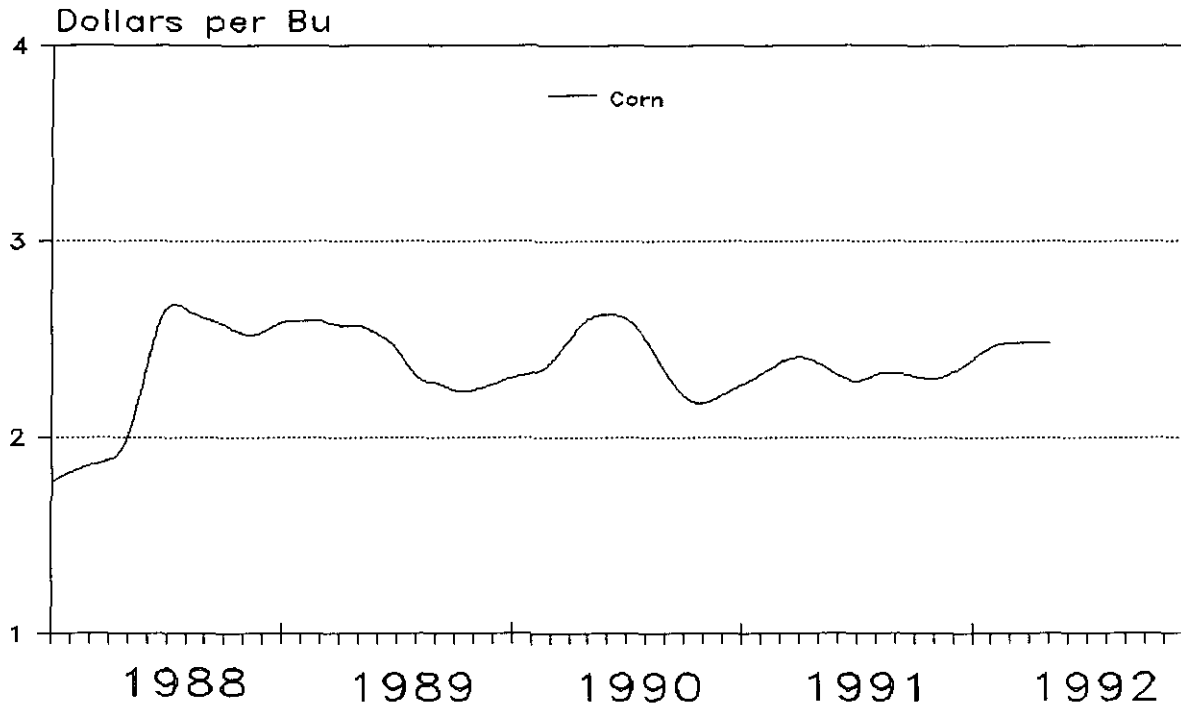

## Prices Received by Farmers, Wheat, US

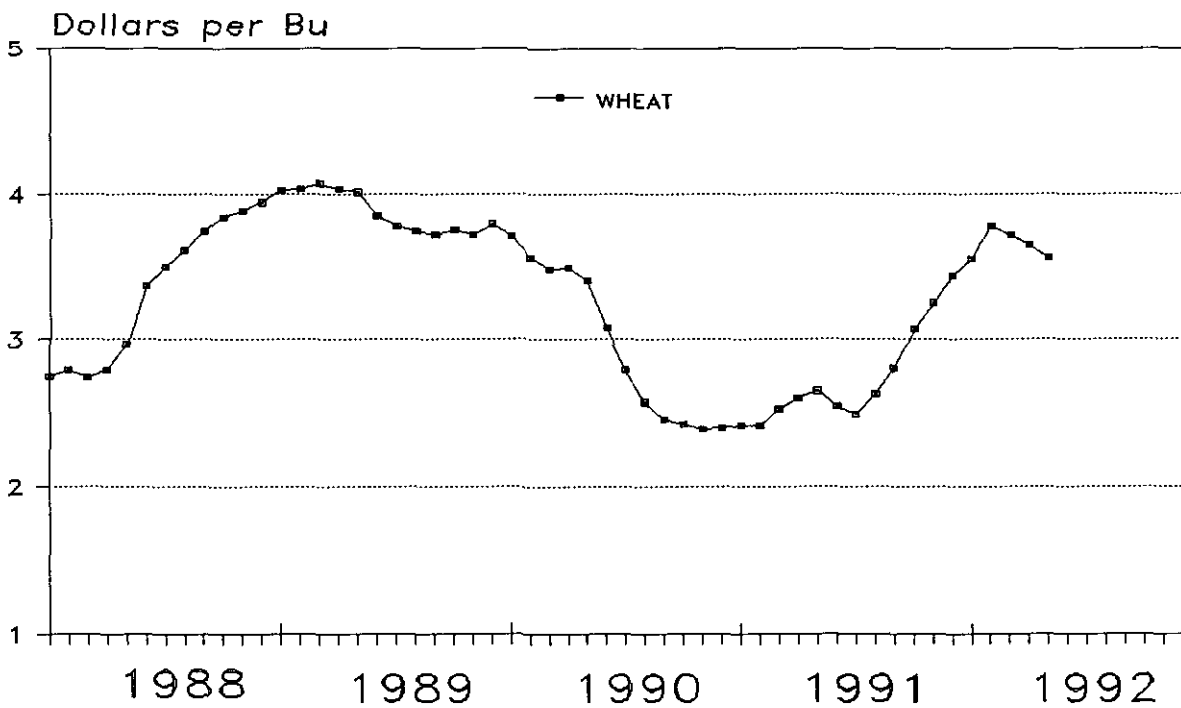

Prices Received by Farmers, United States,  
May 1992, with Comparisons

Commodity	Unit	Average Jan - Dec 1977	Entire Month		Preliminary
			May 1991	Apr 1992	May 1992
Dollars					
Field Crops					
Barley, All	Bu	1.91	2.05	2.09	2.06
Feed	Bu		2.00	2.00	2.02
Malting	Bu		2.10	2.27	2.19
Beans, Dry Edible	Cwt	17.60	20.00	16.40	15.30
Corn	Bu	2.03	2.38	2.48	2.48
Cotton, Amer Upland	Lb	.605	.701	.520	.510
Cottonseed	Ton	79.70			
Flaxseed	Bu	5.78	4.33	3.53	3.51
Hay, All, Baled <sup>1/</sup>	Ton	57.10	83.70	73.00	74.20
Alfalfa	Ton		88.50	74.70	80.20
Other	Ton		60.60	64.30	56.10
Oats	Bu	1.29	1.16	1.46	1.41
Peanuts, In-Shell	Lb	.208			
Potatoes	Cwt	3.78	7.98	5.56	4.97
Rice, Rough	Cwt	7.94	7.45	7.39	7.07
Sorghum Grain	Cwt	3.11	4.11	4.29	4.20
Soybeans	Bu	6.82	5.67	5.66	5.89
Sunflower <sup>2/</sup>	Cwt		11.30	9.28	9.29
Tobacco	Lb	1.141		1.620	
Wheat, All	Bu	2.29	2.65	3.65	3.56
Winter	Bu	2.25	2.66	3.69	3.47
Durum	Bu		2.61	3.32	3.36
Other Spring	Bu	2.42	2.65	3.82	3.84
Hard Red	Bu		2.62	3.73	
Soft Red	Bu		2.62	3.18	
White	Bu		2.91	4.00	
Fruit					
Citrus (Equiv on-tree)					
Grapefruit	Box	1.66	4.18	7.65	3.98
Lemons	Box	2.18	21.13	7.51	7.52
Limes	Box	34.42	6.75	7.00	4.00
Oranges	Box	2.78	8.57	6.59	6.73
Tangelos	Box	3.68			
Tangerines	Box	3.18	17.65	8.14	9.19
Temples	Box	1.17			
Non-citrus					
Apples, Fresh <sup>3/</sup>	Lb	.120	.225	.243	.250
Peaches, Fresh <sup>3/</sup>	Lb	.147	.289		.281
Pears, Fresh <sup>3/</sup>	Ton	145.00	494.00	379.00	437.00
Strawberries, Fresh	Lb	.433	.500	.498	.400

<sup>1/</sup> Mid-month price.

<sup>2/</sup> MN, KS, ND and SD average.

<sup>3/</sup> Equivalent packinghouse-door returns for CA, NY (apples only), OR (except peaches) and WA. Prices as sold for other states.

--continued

Prices Received by Farmers, United States,  
May 1992, with Comparisons (continued)

Commodity	Unit	Average Jan - Dec 1977	Entire Month		Preliminary
			May 1991	Apr 1992	May 1992
Dollars					
Vegetables, Fresh <u>1/</u>					
Asparagus	Cwt	52.00	65.10	89.10	76.20
Broccoli	Cwt	19.90	16.70	16.70	21.70
Carrots	Cwt	11.40	14.00	12.80	12.00
Cauliflower	Cwt	23.40	24.20	25.00	27.50
Celery	Cwt	8.76	19.40	15.30	15.30
Corn, Sweet	Cwt	9.14	19.10	15.50	14.10
Honeydew Melons	Cwt	11.20	26.50		16.20
Lettuce	Cwt	7.60	23.10	9.75	11.80
Onions	Cwt	10.30	21.50	23.30	14.60
Tomatoes	Cwt	23.40	56.10	32.40	17.30
Livestock					
Calves	Cwt	36.80	107.00	92.00	91.20
Cattle, All Beef	Cwt	34.50	75.90	72.60	72.20
Cows	Cwt	24.40	53.50	48.80	49.00
Steers & Heifers	Cwt	37.30	79.50	76.50	76.10
Milk Cows <u>2/</u>	Head	504.00		1120.00	
Hogs, All	Cwt	40.10	54.10	40.70	45.20
Barrows & Gilts	Cwt		54.70	41.40	45.80
Sows	Cwt		45.60	34.20	37.50
Lambs	Cwt	51.40	57.60	69.30	69.70
Sheep	Cwt	13.50	18.30	28.30	26.50
Wool <u>3/</u>	Lb	.714	.610	.754	.903
Dairy and Poultry					
Milk, All <u>4/</u>	Cwt	9.71	11.30	12.50	5/12.80
Fluid Grade	Cwt	9.94	11.40	12.60	5/12.80
Mfg Grade	Cwt	8.71	10.20	11.50	5/11.80
Broilers, Live	Lb	.235	.311	.294	.317
Eggs, All <u>6/</u>	Doz	.541	.593	.545	.517
Market <u>6/</u> <u>7/</u>	Doz		.477	.429	.390
Turkeys, Live <u>6/</u>	Lb	.348	.383	.368	.376
Adjusted for Seasonal Variation					
Eggs, All	Doz	.545	.624	.509	.528
Milk, All <u>4/</u>	Cwt	9.71	11.77	13.02	13.62

1/ F.O.B. shipping point. Current month prices are for first half of month.

2/ Animals sold for dairy herd replacement only. Prices available for Jan, Apr, Jul, and Oct.

3/ Average local price, excluding incentive payments.

4/ Before deductions for hauling and government withholding, but includes bulk tank, quantity, and other premiums. Excludes hauling subsidies.

5/ Fat test percent: all milk 3.62, fluid milk 3.62, mfg grade 3.65.

6/ Mid-month price.

7/ Includes eggs sold retail by the producer.



Wheat: Prices Received, by States, April and May 1992

State	All Wheat		Winter Wheat		Durum Wheat		Oth Spring Wheat	
	Apr 1/	May 2/	Apr 1/	May 2/	Apr 1/	May 2/	Apr 1/	May 2/
	Dollars per Bushel							
AZ		3.65		3.54		3.80		
AR								
CA	3.82	3.52	4.08	3.54	3.62	3.50		
CO	3.67	3.32	3.67	3.32			3.68	3.33
GA	3.70		3.70					
ID	3.97	3.79	4.00	3.84			3.92	3.69
IL	3.49	3.45	3.49	3.45				
IN	3.59	3.63	3.59	3.63				
KS	3.53	3.33	3.53	3.33				
MI	3.63	3.40	3.63	3.40				
MN	3.80	3.81	3.50	3.59	3.43	3.48	3.82	3.83
MO	2.95	3.10	2.95	3.10				
MT	3.70	3.67	3.69	3.53	3.21	3.29	3.77	3.91
NE	3.90	3.36	3.90	3.36				
ND	3.50	3.55	3.73	3.55	3.32	3.30	3.79	3.80
OH	3.57	3.55	3.57	3.55				
OK	3.65	3.35	3.65	3.35				
OR	3.94	3.94	3.94	3.94				
SD	3.65	3.63	3.52	3.50	3.33	3.35	3.81	3.78
TX	3.63	3.41	3.63	3.41				
WA	4.10	3.99	4.10	3.97			4.10	4.01
US	3.65	3.56	3.69	3.47	3.32	3.36	3.82	3.84

1/ Entire month.  
2/ Mid-month.

Prices Received for Selected Agricultural Commodities, by Months, United States, 1991 and 1992

Month	All Wheat		Corn		Soybeans		Beef Cattle 1/		All Hogs	
	1991	1992 2/	1991	1992 2/	1991	1992 2/	1991	1992 2/	1991	1992 2/
	-----Dollars per Bushel-----						-----Dollars per Cwt-----			
Jan	2.42	3.55	2.27	2.40	5.71	5.54	76.60	68.90	50.00	36.40
Feb	2.42	3.78	2.32	2.47	5.65	5.59	77.00	72.50	52.20	39.80
Mar	2.53	3.72	2.39	2.49	5.76	5.67	78.50	72.90	51.50	38.90
Apr	2.60	3.65	2.42	2.48	5.77	5.66	78.00	72.60	50.90	40.70
May	2.65	3.56	2.38	2.48	5.67	5.89	75.90	72.20	54.10	45.20
Jun	2.55		2.31		5.56		73.60		54.70	
Jul	2.50		2.27		5.36		71.60		54.20	
Aug	2.63		2.33		5.66		68.80		51.20	
Sep	2.80		2.33		5.64		68.70		46.40	
Oct	3.07		2.31		5.49		70.40		43.60	
Nov	3.25		2.29		5.48		67.90		38.00	
Dec	3.44		2.33		5.45		67.40		38.60	

1/ Cows, steers and heifers.  
2/ Current month prices are mid-month; Prices for previous months are for the entire month.

Grains: Prices Received, by States, April and May 1992

State	Barley <u>1/</u>		Corn		Oats		Soybeans		Sorghum Grain	
	Apr <u>2/</u>	May <u>3/</u>	Apr <u>2/</u>	May <u>3/</u>	Apr <u>2/</u>	May <u>3/</u>	Apr <u>2/</u>	May <u>3/</u>	Apr <u>2/</u>	May <u>3/</u>
	Dollars per Bushel						Dollars per Cwt			
AL							5.87	5.99		
AR							5.79	6.03		
CA	2.72	2.65								
CO	2.20	2.06	2.53	2.52					4.24	4.19
GA			2.95	2.97			5.78	6.03		
ID	2.94	2.28								
IL			2.56	2.57	1.69	1.63	5.78	6.03		
IN			2.58	2.59			5.75	6.04		
IA			2.44	2.40	1.48	1.44	5.57	5.82		
KS			2.58	2.60			5.68	5.83	4.07	4.21
KY			2.75	2.80			5.83	6.10		
LA							5.74	5.98		
MI			2.46	2.45	1.79	1.80	5.61	5.75		
MN	2.01	2.03	2.33	2.32	1.34	1.33	5.52	5.74		
MS							5.74	5.98		
MO			2.61	2.60			5.68	5.90	4.32	4.40
MT	2.11	2.06			1.42	1.33				
NE			2.45	2.42	1.42	1.34	5.55	5.76	4.29	4.09
NM									4.59	4.60
NY					1.95	1.84				
NC			2.87	2.90			5.77	5.97		
ND	1.95	1.96			1.12	1.15				
OH			2.61	2.61	1.83	1.71	5.77	6.04		
OK									4.55	4.41
OR	2.32	2.31			1.52	1.50				
PA			3.02	2.97	1.98	1.88				
SC							5.90	6.06		
SD	1.93	2.00	2.29	2.32	1.39	1.37	5.38	5.67	3.69	3.77
TN							5.86	6.12		
TX			2.95	2.94				5.71	4.74	4.54
UT	2.42	2.46								
WA	2.47	2.28								
WI			2.39	2.44	1.35	1.38				
US	2.09	2.06	2.48	2.48	1.46	1.41	5.66	5.89	4.29	4.20

1/ The Three-State (MN, ND and SD) Feed Barley price for May 1992 is \$1.89. Data for WY unpublished, but included in US total.

2/ Entire month. 3/ Mid-month.

Malting and Feed Barley: Prices Received Selected States  
April and May 1992

State	Malting Barley		Feed Barley	
	Apr	May	Apr	May
	Dollars per Bushel			
ID	3.37	2.59	2.29	2.24
MN	2.10	2.11	1.95	1.98
MT	2.29	2.29	2.07	2.01
ND	2.09	2.10	1.85	1.85
SD	2.17	2.25	1.87	1.93

Field Crops: Prices Received, by States, April and May 1992

State	Dry Edible Beans		Flaxseed		Tobacco		Peanuts <sup>4/</sup>	
	Apr <u>1/</u>	May <u>2/</u>	Apr <u>1/</u>	May <u>2/</u>	Apr <u>1/</u>	May <u>3/</u>	Apr <u>1/</u>	May <u>2/</u>
	Dollars per Cwt		Dollars per Bu		Dollars per Pound			
AL								
CA	25.00	23.00						
CO	13.80	14.10						
FL								
GA								
ID	15.20	15.40						
IN								
KY								
MD					1.620			
MI	16.80	15.25						
MN	13.70	13.60	3.35	3.35				
MO								
NE	14.40	14.60						
NC								
ND	12.10	12.00	3.53	3.50				
OH								
OK								
SC								
SD			3.60	3.57				
TN								
TX								
VA								
WA	18.30	19.40						
WV								
US	16.40	15.30	3.53	3.51	1.620			

- 1/ Entire month.
- 2/ Mid-month.
- 3/ Based on sales through first half of month.
- 4/ Marketing year Aug-Jan.

Field Crops and Apples: Prices Received, by States, April and May 1992

State	Cotton		Cotton- seed 5/	May			Apples Fresh Use 1/4/ Dol/Lb
	American Upland			Hay, Baled 3/			
	Apr 1/	May 2/		All	Alfalfa	Other	
	Dollars per Pound		Dollars per Ton				
AL	.550	.508					
AZ	.532	4/		76.00	74.00	88.00	
AR	.531	.527		60.00	115.00	54.00	
CA	.638	.661		76.00	80.00	52.00	
CO				65.00	65.00	67.00	
CT							.370
GA	.557	.586					
ID				64.00	65.00	52.00	.280
IL				94.00	95.00	70.00	
IN				100.00	111.00	80.00	
IA				69.00	72.00	50.00	
KS				64.00	65.00	50.00	
KY				75.00	101.00	68.00	
LA	.535	.540					
ME							.360
MD							
MA							.360
MI				83.00	85.00	65.00	.197
MN				69.00	74.00	47.00	
MS	.530	.528					
MO				66.00	85.00	58.00	
MT				52.00	52.00	47.00	
NE				42.00	44.00	37.00	
NV				59.00	64.00	45.00	
NH							.370
NJ							.210
NM				105.00	108.00	79.00	
NY				79.00	85.00	66.00	.215
NC							
ND				41.00	48.00	30.00	
OH				139.00	150.00	95.00	
OK				62.00	81.00	52.00	
OR				79.00	88.00	58.00	.185
PA				124.00	140.00	105.00	.278
SD				47.00	55.00	29.00	
TN	.523	.554					
TX	.414	.356		55.00	89.00	45.00	
UT				55.00	58.00	43.00	
VT							.330
VA							
WA				76.00	74.00	87.00	.255
WV							
WI				94.00	91.00	104.00	
WY				58.00	59.00	56.00	
US	.520	.510		74.20	80.20	56.10	.250

1/ Entire month. 2/ Based on sales during the first half of the month.  
3/ Mid-month. 4/ Equivalent packinghouse-door returns for CA, NY, OR, and WA. Price at point of first sale for other states. 4/ Unpublished to avoid disclosure of individual report. 5/ Marketing year Aug-Feb.

Upland Cotton and Rice: Prices Received and Marketings, United States, May 1992, with Comparisons

Item	Unit	Mar 1992 1/	Apr 1992 1/	May 1992 2/
Cotton, Upland				
Average Price	Dollars/Pound	.499	.520	.510
Marketings 3/	1,000 Bales	1144	737	NA
Rice				
Average Price	Dollars/Cwt	7.72	7.39	7.07
Marketings 4/	1,000 Cwt	11138	11432	NA

1/ Entire month. 2/ Based on purchases for the first half of the month.  
3/ Expanded data from sample of about 35 percent of buyers. 4/ Purchases by private firms and rice (rough equivalent) shipped by cooperatives.

Citrus Fruit: Prices and Equivalent Returns, by Utilization,  
by State and United States, May 1992

Commodity, State and Area	Equivalent Returns						
	FOB	Packinghouse-door			On-tree		
	Packed:	Fresh		Process	Fresh		Process
	Fresh	All	Fresh	Process	All	Fresh	Process
	Dollars per Box <u>1/</u>						
Grapefruit							
AZ	13.00	5.62	7.28	0.65	3.89	5.55	-1.08
CA	13.40	5.83	7.71	0.72	4.10	5.98	-1.01
Desert Valleys	12.40	4.65	6.68	0.63	2.92	4.95	-1.10
Other Areas	14.60	7.50	8.88	0.95	5.77	7.15	-0.78
CA-AZ							
Desert Valleys	12.80	5.34	7.12	0.64	3.61	5.39	-1.09
US	13.20	5.71	7.45	0.68	3.98	5.72	-1.05
Lemons							
CA	24.40	10.55	16.98	1.86	7.52	13.95	-1.17
US	24.40	10.55	16.98	1.86	7.52	13.95	-1.17
Limes							
FL	22.00	12.40	12.40		4.00	4.00	
Oranges							
AZ							
Valencia	9.84	2.98	3.75	1.83	1.01	1.78	-0.14
CA	14.80	6.52	8.96	2.27	4.70	7.15	0.43
Navel and Misc	14.60	6.68	8.88	2.21	4.96	7.16	0.49
Valencia	15.20	6.27	9.11	2.33	4.30	7.14	0.36
FL							
Valencia	15.00	9.43	10.00	9.40	7.58	8.15	7.55
CA-AZ							
Valencia	14.80	6.03	8.72	2.30	4.06	6.75	0.33
US	14.70	8.57	9.00	8.46	6.73	7.18	6.61
Tangerines							
CA	22.80	11.16	16.71	1.53	9.19	14.74	-0.44
US	22.80	11.16	16.71	1.53	9.19	14.74	-0.44

1/ Approximate net contents per box are as follows: Grapefruit - AZ and CA Desert Valley, 64 lbs; Other CA areas, 67 lbs; FL, 85 lbs; TX, 80 lbs; Lemons - 76 lbs; Limes - 88 lbs; Oranges - AZ and CA, 75 lbs; FL, 90 lbs; TX, 85 lbs; Tangelos - 90 lbs; Tangerines - AZ and CA, 75 lbs; FL, 95 lbs; Temples- 90 lbs.

Potatoes: Prices Received, by States,  
April and May 1992

State	Apr	May	State	Apr	May
Dollars per Cwt			Dollars per Cwt		
AL		13.00	NY - All	9.15	8.90
AZ	13.30	9.05	- Long Island	8.00	
CA - All	9.40	8.20	- Upstate	9.25	8.90
- Winter	16.50	12.30	NC		
- Spring	9.65	8.70	ND	3.65	3.60
- Summer			OH	5.60	
- Fall	4.40	4.15	OR	3.00	3.30
CO	1.50	1.30	PA	6.80	6.70
FL	18.00	8.15	TX	7.00	10.50
ID - All <u>1/</u>	3.90	3.65	VA		
- Fresh <u>2/</u>	2.40	NA	WA	3.85	3.95
- Processing	3.80	NA	WI	4.15	4.40
ME	6.80	7.00	US - All <u>1/</u>	5.56	4.97
MI	7.20	7.50	- Fresh <u>2/</u>	7.56	NA
MN	4.15	4.10	- Processing	4.06	NA
NJ					

- 1/ Average price of potatoes sold for all uses, including table stock, processing, seed and livestock feed.  
2/ Fresh market prices only, includes table stock prices.

PRICES RECEIVED FOR UPLAND COTTON, US

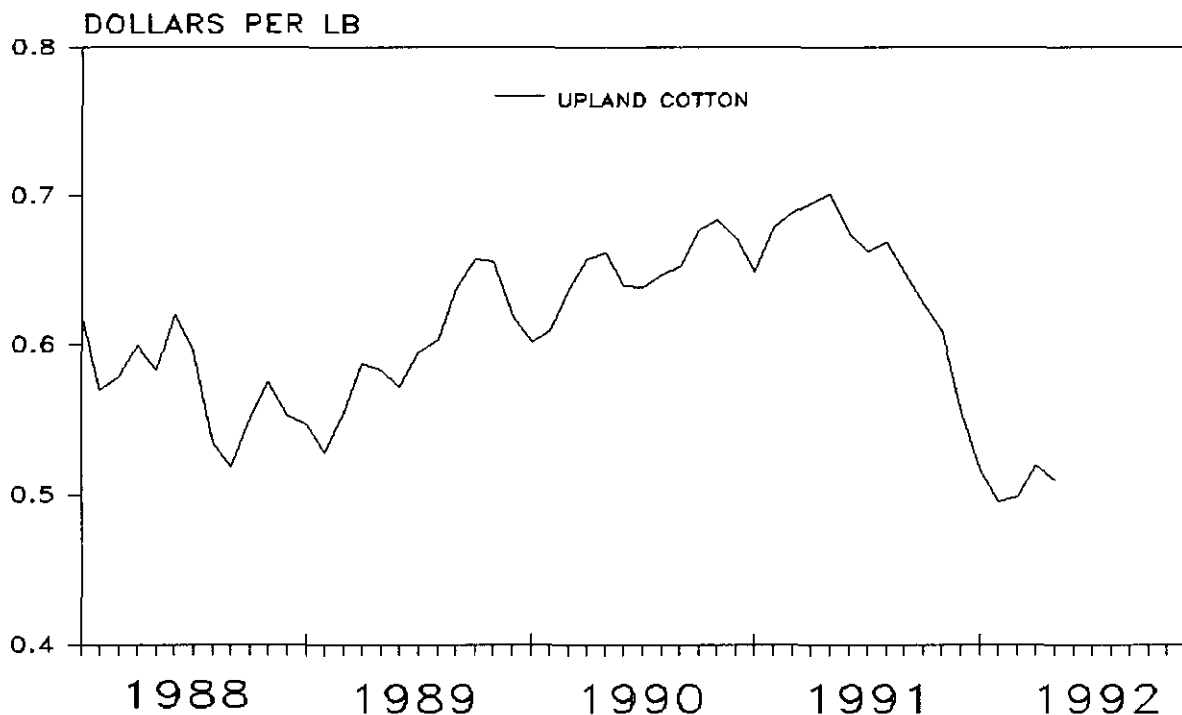

Cattle: Prices Received, by States, April and May 1992

State	Cows <u>1/</u>		Steers & Heifers:		Beef Cattle <u>4/</u>		Calves	
	Apr <u>2/</u>	May <u>3/</u>	Apr <u>2/</u>	May <u>3/</u>	Apr <u>2/</u>	May <u>3/</u>	Apr <u>2/</u>	May <u>3/</u>
	Dollars per Cwt							
AL	50.40	51.20	69.10	66.90	61.60	62.30	85.90	82.20
AZ	44.80	45.10	74.40	72.20	71.40	69.50	87.10	79.50
AR	47.90	47.80	79.70	78.00	63.90	62.90	94.70	91.00
CA	46.40	45.40	70.80	68.30	56.90	55.20	91.00	86.40
CO	56.70	54.80	78.00	77.40	76.20	75.60	99.10	101.00
FL	47.50	48.30	76.00	77.00	58.60	59.50	96.00	93.00
GA	48.30	47.70	70.50	68.10	55.20	54.00	87.10	80.90
ID	47.70	48.50	72.10	71.20	67.10	66.20	86.40	85.90
IL	48.20	48.20	74.60	75.60	73.40	74.20	116.00	123.00
IN	49.20	51.00	68.20	69.00	63.80	64.90	76.40	76.30
IA	49.40	48.90	75.70	75.30	71.20	70.80	89.80	90.90
KS	48.60	50.90	77.50	76.60	76.30	75.60	93.30	89.00
KY	46.60	48.00	74.50	75.00	67.00	67.70	86.40	85.00
LA	49.00	48.00	75.60	72.00	58.30	55.70	92.10	87.00
MI	47.20	49.10	67.10	68.80	61.10	62.90	97.90	101.00
MN	47.60	48.30	72.80	72.20	69.00	68.60	98.80	99.00
MS	50.40	52.40	74.70	72.50	60.30	60.60	87.50	84.00
MO	47.50	49.10	79.30	80.50	70.90	72.30	90.90	90.00
MT	50.70	51.40	77.60	76.00	67.10	62.50	88.30	85.60
NE	48.00	49.00	78.00	78.00	75.20	75.40	94.50	95.00
NM	50.80	51.00	72.20	70.00	65.20	63.90	96.60	86.80
NY	44.30	45.50	63.90	63.00	48.00	48.80	115.00	108.00
ND	48.10	48.60	75.20	74.50	69.50	66.20	89.30	90.00
OH	46.10	45.00	73.40	73.00	69.50	69.10	83.70	84.00
OK	48.80	48.00	76.90	77.00	71.80	71.80	91.80	88.50
OR	46.00	47.00	76.90	77.00	68.80	69.20	85.50	85.00
PA	45.40	47.80	70.30	69.20	64.80	64.50	113.00	114.00
SD	51.20	52.10	76.30	78.20	73.30	75.10	93.10	96.40
TN	48.10	50.10	73.90	72.00	60.90	61.10	85.30	81.30
TX	50.70	50.40	77.50	76.80	75.60	75.00	89.60	88.00
UT	47.90	49.00	75.20	73.70	74.10	72.70	89.90	91.20
VA	44.40	45.50	74.80	73.80	70.40	66.70	84.50	84.00
WA	45.40	45.60	76.20	76.10	73.60	73.40	86.70	88.00
WI	48.40	49.80	69.20	69.70	57.60	58.60	128.00	124.00
WY	51.90	52.00	79.00	78.40	75.30	74.70	92.60	90.00
US	48.80	49.00	76.50	76.10	72.60	72.20	92.00	91.20

- 1/ Beef cows and cull dairy cows sold for slaughter.  
2/ Entire month.  
3/ Mid-month.  
4/ "Cows" and "steers and heifers" combined.

Hogs: Prices Received, by States, April and May 1992

State	Sows		Barrows and Gilts		All Hogs	
	Apr 1/	May 2/	Apr 1/	May 2/	Apr 1/	May 2/
	Dollars per Cwt					
AL	29.50	31.90	37.70	43.60	36.50	42.50
GA	31.20	34.90	40.90	46.20	39.70	44.80
IL	34.60	38.50	41.50	45.90	40.80	45.20
IN	32.90	36.00	40.80	43.70	39.70	42.60
IA	35.20	39.20	41.70	47.10	40.90	46.70
KS	33.80	37.10	40.20	44.50	39.30	43.50
KY	34.00	38.00	40.10	43.00	39.70	42.80
MI	31.40	35.30	41.00	43.60	40.00	42.80
MN	34.60	38.00	42.30	46.80	41.90	46.30
MO	33.10	37.00	40.80	45.60	40.60	45.30
NE	34.80	38.00	41.70	45.90	41.40	45.50
NC	30.80	32.70	39.50	42.90	39.10	42.40
OH	33.40	37.00	40.70	43.00	39.80	42.30
PA	32.30	33.20	40.30	41.50	39.10	40.30
SC	30.10	33.50	40.10	43.80	39.20	42.90
SD	34.40	38.20	42.10	46.70	41.30	45.90
TN	31.80	34.30	39.80	43.90	38.80	42.70
TX	31.70	34.90	37.10	41.20	36.40	40.40
VA	31.20	32.50	41.60	42.60	41.50	42.50
WI	31.60	35.60	41.00	45.00	39.70	43.70
US	34.20	37.50	41.40	45.80	40.70	45.20

1/ Entire month. 2/ Mid-month.

Prices Received by Farmers, Hogs, US

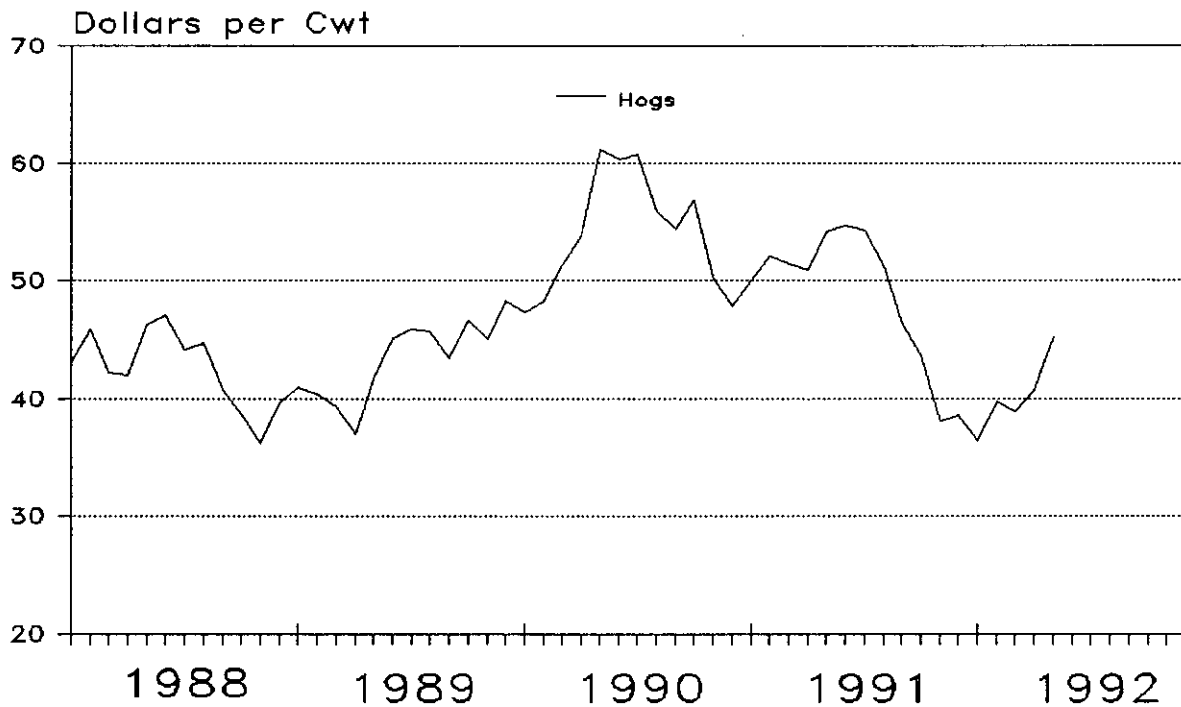



Sheep, Wool, and Poultry: Prices Received, by States,  
April and May 1992

State	Sheep		Lambs		May			
	Apr 1/ :	May 2/ :	Apr 1/ :	May 2/ :	Wool 1/3/ :	Turkeys 2/ :	Broilers 1/4/ :	Eggs 2/5/ :
	Dollars per Cwt				Dollars per Pound		Dol/Doz	
AL							.317	.395
AZ	30.20	26.40	68.70	69.10				
AR						.38	.340	.400
CA	27.30	25.90	71.80	72.50	.68	.39	.290	.350
CO	30.40	31.00	68.30	70.00	.70			
CT								.910
DE							.340	
FL								.360
GA							.305	.395
ID	28.60	24.00	60.20	61.70	.73			
IL								
IN						.42		.380
IA	28.10	22.80	70.60	70.40	.18	.40		.291
KS	28.30	28.30	69.90	70.00	.47			
LA								
ME								.840
MD							.340	
MI								.310
MN	26.00	22.70	68.40	67.20	.45	.36		.320
MS							.305	.485
MO						.38		.306
MT	28.00	24.00	60.80	59.20	.75			
NE	31.10	27.40	73.40	70.00	.42			
NM	37.30	36.10	65.10	64.20	1.14			
NY								.423
NC						.36	.290	.302
OH	20.30	20.50	71.40	72.00				.369
OK								
OR	27.80	27.50	61.70	63.00	.20			
PA						.42	.300	.340
SC								.460
SD	28.00	25.90	70.00	68.80	.89			
TN								
TX	34.00	30.30	68.70	67.10	1.18		.350	.430
UT	31.30	30.00	60.30	60.50	.85			
VA						.36	.300	
WA								.506
WI								
WY	27.20	25.00	67.20	70.00	.88			
US	28.30	26.50	69.30	69.70	.903	.376	.317	.390

1/ Entire month. 2/ Mid-month. 3/ Incentive payment not included.

4/ Liveweight equivalent price except for AR, PA, and TX.

5/ Market (table) eggs. Includes eggs sold retail by the producer.

Milk and Milk Cows: Prices Received, by States, April and May 1992

State	April				May				
	Fluid Grade Milk <u>1/</u>		Manufacturing Grade Milk		All Milk <u>2/</u>		All Milk <u>2/ 3/</u>		Milk Cows <u>4/</u>
	Price	Fat Test	Price	Fat Test	Price	Fat Test	Price	Fat Test	Price
	Dol/Cwt	Pct	Dol/Cwt	Pct	Dol/Cwt	Pct	Dol/Cwt	Pct	Dol/Head
AL	13.50	3.56	12.30	3.66	13.50	3.56	13.60	3.54	
AR	13.00	3.41	13.10	4.09	13.00	3.42	13.10	3.41	
CA	11.10	3.60	10.25	3.82	11.08	3.60	12.00	3.55	
CO	12.90	3.64			12.90	3.64	12.80	3.60	
FL	14.70	3.45			14.70	3.45	14.60	3.48	
GA	14.10	3.59			14.10	3.59	13.90	3.54	
ID	11.70	3.63	11.20	3.64	11.60	3.63	11.80	3.53	
IL	12.40	3.74	11.80	3.74	12.40	3.74	12.40	3.65	
IN	12.70	3.77	11.30	3.94	12.60	3.78	12.30	3.68	
IA	12.20	3.73	11.60	3.73	12.10	3.73	11.90	3.60	
KS	12.00	3.54	10.70	3.65	11.90	3.55	11.90	3.49	
KY	13.00	3.63	10.50	3.63	12.90	3.63	13.00	3.57	
LA	13.40	3.44			13.40	3.44	13.70	3.48	
MD	13.30	3.77			13.30	3.77	13.10	3.73	
MI	12.60	3.73	11.60	3.73	12.60	3.73	12.80	3.69	
MN	12.65	3.71	11.50	3.70	12.42	3.71	12.80	3.65	
MS	13.30	3.52	10.80	3.57	13.30	3.52	13.10	3.54	
MO	12.20	3.56	10.70	3.55	12.10	3.56	11.90	3.53	
NE	12.20	3.71	11.60	3.66	12.10	3.70	12.00	3.60	
NM	11.50	3.57			11.50	3.57	11.60	3.60	
NY	12.80	3.76			12.80	3.76	12.80	3.71	
NC	13.80	3.66	10.60	3.80	13.80	3.66	13.80	3.59	
ND	12.10	3.61	11.00	3.64	11.60	3.62	11.80	3.54	
OH	13.10	3.77	11.10	3.73	12.90	3.77	12.90	3.72	
OK	12.80	3.54	11.40	3.67	12.80	3.54	12.90	3.50	
OR	12.70	3.66	11.30	3.88	12.70	3.66	12.50	3.62	
PA	13.70	3.77	11.70	3.82	13.70	3.77	13.60	3.69	
TN	13.20	3.58	10.40	3.67	13.00	3.59	13.00	3.53	
TX	13.00	3.51			13.00	3.51	13.00	3.47	
UT	11.80	3.59	10.80	3.60	11.70	3.59	11.60	3.53	
VT	13.30	3.81			13.30	3.81	13.20	3.78	
VA	13.80	3.64	10.40	3.62	13.70	3.64	13.60	3.60	
WA	12.40	3.66			12.40	3.66	12.50	3.61	
WI	12.80	3.78	12.01	3.81	12.70	3.78	13.10	3.72	
US	12.60	3.68	11.50	3.72	12.50	3.68	12.80	3.62	

1/ Including surplus diverted to manufacturing. 2/ Before deductions for hauling and government withholding. Includes quality, quantity, and other premiums. Excludes hauling subsidies. 3/ Preliminary. 4/ Animals sold for dairy herd replacement only. Prices published Jan, Apr, Jul and Oct.

Parity Price Equivalent for Manufacturing Milk 1/: United States, April and May 1992, with Comparisons

Item	May 1991	Apr 1992	May 1992
Parity Equivalent.....Dol per Cwt	24.58	24.00	24.00
Average Price F.O.B.....Dol per Cwt	10.20	11.50	<u>2/</u> 11.80
Average Fat Test of Milk...Percent	3.63	3.72	<u>2/</u> 3.65

1/ The parity price equivalent during 1992 is 92.3 percent of the parity price of all milk sold to plants, compared with 91.7 percent in 1991. For additional details, see January 1992 issue of Agricultural Prices.  
2/ Preliminary.

United States Parity Prices for Farm Products and Average Prices Received as  
Percent of Parity Prices Based on Data for May 1992, with Comparisons 1/

Commodity and Unit	Adjusted Base Prices	Parity Prices Based on Data for			Prices as Percent of Parity		
		May 1991	Apr 1992	May 1992	May 1991	Apr 1992	May 1992
Dollars							
<b>Basic Commodities</b>							
All Wheat, Bu	.603	7.93	7.93	7.93	33	46	45
Rice, Cwt	1.67	21.50	22.00	22.00	35	34	32
Corn, Bu	.422	5.66	5.55	5.55	42	45	45
Cotton, Lb							
American Upland	.112	1.46	1.47	1.47	48	35	35
Extra Long Staple	.154	2.04	2.03	2.03			
Peanuts, Lb	.0423	.560	.556	.556			
<b>Tobacco, By Type, Lb</b>							
Flue-Cured 11-14	.257	2.82	3.38	3.38			
VA Fire-Cured, 21	.209	2.71	2.75	2.75			
KY-TN Fire-Cured, 22-23	.268	3.47	3.52	3.52			
Burley, 31	.259	3.45	3.41	3.41			
Maryland, 32	.215	2.78	2.83	2.83		57	
Dark Air-Cured, 35-36	.227	2.92	2.99	2.99			
Sun-Cured, 37	.184	2.41	2.42	2.42			
PA Seedleaf, 41	.147	1.83	1.93	1.93			
Cigar Filler & Binder, 42-44, 53-55	.181	2.34	2.38	2.38			
Puerto Rican Filler, 46	.173	2.26	2.27	2.27			
Cigar Binder, 51-52	.283	3.65	3.72	3.72			
<b>Designated Nonbasic</b>							
All Milk, Sold to Plants, Per Cwt	1.98	26.80	26.00	26.00	2/45	2/50	2/52
Honey, Extracted, Lb	3/.0854	1.15	1.12	1.12			
<b>Wool and Mohair</b>							
Wool, Lb	.259	3.35	3.41	3.41	4/18	4/21	4/26
Mohair, Lb	.706	9.25	9.28	9.28			
<b>Other Nonbasic</b>							
Barley, Bu	.368	4.97	4.84	4.84	41	44	43
Cottonseed, Ton	15.10	204.00	199.00	199.00			
Dry Edible Beans, Cwt	3.14	44.20	41.30	41.30	45	40	37
Flaxseed, Bu	.848	11.90	11.20	11.20	36	32	31
Oats, Bu	.242	3.37	3.18	3.18	34	46	44
Potatoes, Cwt	.819	11.00	10.80	10.80	73	51	46
Rye, Bu	.327	4.35	4.30	4.30			
Sorghum Grain, Cwt	.693	9.46	9.11	9.11	43	47	46
Soybeans, Bu	.916	12.50	12.00	12.00	45	47	49
Sweetpotatoes, Cwt	1.77	27.00	23.30	23.30			
Apples, Fresh, Lb 5/	.0254	.321	.334	.334	70	73	75
<b>Citrus (equiv on-tree), box:</b>							
Grapefruit	.631	7.56	8.30	8.30	55	92	48
Lemons	.966	9.23	12.70	12.70	229	59	59
Limes (FL)	1.43	18.40	18.80	18.80	30	37	21
Oranges	.932	11.10	12.30	12.30	77	54	55
Tangerines	1.72	17.50	22.60	22.60	101	36	41
Temples (FL)	.751	8.95	9.88	9.88			
Beef Cattle, Cwt	9.48	123.00	125.00	125.00	62	58	58
Calves, Cwt	11.60	147.00	153.00	153.00	73	60	60
Hogs, Cwt	7.32	96.60	96.30	96.30	56	42	47
Lambs, Cwt	9.91	132.00	130.00	130.00	44	53	54
Sheep, Cwt	3.56	47.90	46.80	46.80	38	60	57
Eggs, Doz	.0950	1.26	1.25	1.25	2/48	2/41	2/42
Turkeys, Live, Lb	.0609	.812	.801	.801	47	46	47

--continued

Parity Prices Based on Data for May 1992, United States 1/ (continued)

Other Nonbasic Commodities	Adj Base Prices	Parity Prices	Other Nonbasic Commodities	Adj Base Prices	Parity Prices
	Dollars			Dollars	
Field Crops and Misc Commodities			Noncitrus Fruit		
Hops, Lb	.259	3.41	Pears, Ton		
Tobacco, Lb Type 61	2.53	33.30	Fresh <u>5/</u>	48.10	633.00
			Dried, CA <u>7/</u>	116.00	1530.00
Noncitrus Fruit			Plums, Ca, Ton		
Apples, Ton <u>7/</u> Processing	17.30	227.00	Fresh, Equiv on-Tree	55.10	725.00
Apricots, Ton			Prunes, Dried, CA, Ton <u>7/</u>	114.00	1500.00
Fresh <u>8/</u>	153.00	2010.00	Prunes and Plums, Excl CA, Ton		
Dried, CA	306.00	4020.00	Fresh <u>10/</u>	58.60	771.00
Avocados, Ton <u>8/</u>	135.00	1780.00	Processing <u>7/</u>		
Cherries			Excl Dried	18.00	237.00
Sweet, Ton	117.00	1540.00			
Tart, Lb	.0361	.475	Tree Nuts <u>11/</u>		
Cranberry, Bbl <u>6/</u>	6.91	90.90	Almonds, Lb	.161	2.12
Dates, CA, Ton <u>8/</u>	132.00	1740.00	Filberts, Ton	113.00	1490.00
Grapes, Ton			Walnuts, Ton	144.00	1890.00
Raisin Variety	126.00	1660.00	Vegetables, Cwt <u>12/</u>		
Other, Dried	41.10	540.00	Fresh		
Nectarines			Carrots <u>9/</u>	1.48	19.50
Fresh, Calif, Ton <u>8/</u>	55.90	735.00	Cauliflower <u>9/</u>	3.88	51.00
Olives, CA			Celery <u>9/</u>	1.78	23.40
Canning, Ton <u>6/</u>	96.70	1270.00	Honeydew Melons	2.19	28.80
Peaches			Lettuce	1.89	24.90
Fresh, Lb <u>5/</u>	.0393	.517	Onions <u>9/</u>	1.63	21.40
Dried, CA, Ton	142.00	1870.00	Tomatoes	4.06	53.40
Processing <u>6/</u> Excl Dried					
Clingstone, CA, Ton	28.90	380.00			

- 1/ Parity prices are computed under the provisions of Title III, Subtitle a, Section 301 (a) of the Agricultural Adjustment Act of 1938 as amended by the Agricultural Acts of 1948, 1949, and 1956. See January and July Agricultural Prices for details on adjusted base price and parity price computations.
- 2/ Seasonally adjusted price as percentage of parity price.
- 3/ Wholesale extracted. Adjusted base price derived from state annual averages prices weighted by production. For 1982 through 1985 the national averages are the support prices.
- 4/ Average local market price, excluding incentive payments.
- 5/ Equivalent packinghouse-door returns for CA, NY (apples only), OR (except peaches), and WA. Price at point of first sale for other states.
- 6/ Equivalent returns for bulk fruit at first delivery point.
- 7/ Equivalent returns at processing plant door.
- 8/ Equivalent returns at packinghouse door.
- 9/ Includes some processing.
- 10/ Based on "as sold" prices for fresh fruit in all states.
- 11/ Prices in-shell basis except almonds which are shelled basis.
- 12/ F.O.B. shipping point prices.

Cotton: Prices Received by Farmers (Monthly) as Revised and Preliminary Marketing Year Average Price (MYA), 1991

State and Type	Aug	Sep	Oct	Nov	Dec	Jan	Feb	Mar	MYA
Dollars Per Pound									
Upland									
AL	0.710	0.599	0.602	0.569	0.566	0.538	0.489	0.508	0.560
AZ	0.625	0.613	0.640	0.632	0.602	0.545	0.520	0.505	0.598
AR	0.643	0.643	0.620	0.592	0.557	0.547	0.513	0.502	0.574
CA	0.682	0.685	0.694	0.706	0.666	0.591	0.596	0.594	0.658
FL									0.554
GA	0.639	0.643	0.662	0.642	0.620	0.570	0.533	0.534	0.601
KS									0.530
LA	0.643	0.596	0.607	0.581	0.542	0.509	0.495	0.503	0.529
MS	0.643	0.579	0.593	0.569	0.557	0.545	0.520	0.515	0.552
MO									0.605
NM									0.547
NC									0.593
OK									0.490
SC									0.604
TN	0.637	0.628	0.593	0.576	0.536	0.509	0.496	0.506	0.538
TX	0.673	0.651	0.605	0.551	0.504	0.456	0.409	0.392	0.544
VA									0.593
US	0.669	0.648	0.627	0.609	0.556	0.516	0.496	0.499	0.570
Pima									
AZ									1.010
CA									1.010
MS									0.750
NM									1.060
TX									0.980
US									1.010

Cottonseed: Prices Received by Farmers (Monthly) as Revised and Preliminary Marketing Year Average Price (MYA), 1991

State	Aug	Sep	Oct	Nov	Dec	Jan	Feb	MYA
Dollars Per Ton								
AL		67.00	62.00	59.00	56.00	58.00	58.00	61.00
AZ			84.00	81.00	81.00	85.00		82.00
AR			62.50	56.00	55.00	57.00	59.00	60.50
CA			104.00	103.00	104.00			104.00
FL								53.00
GA			59.00	54.00	54.00	51.00		55.50
KS								70.00
LA			65.00	59.00	75.00			64.00
MS		65.00	61.00	55.00	55.00	55.00		60.00
MO								60.00
NM								88.00
NC								53.00
OK								68.00
SC								53.50
TN			65.00	58.00	58.00			62.50
TX	80.00	68.00	64.00	70.00	71.00	69.00	74.00	71.00
VA								53.00
US	80.00	67.00	69.00	71.00	74.00	68.00	73.00	71.50

Tobacco: Marketing Year Average Price Received by Type,  
State, and United States, 1990-91 1/

Cure, Area and State	Type	1990	1991
Dollars per Pound			
Flue-cured			
Old & Middle Belts			
NC	11	1.682	1.738
VA	11	1.701	1.716
US	11	1.687	1.732
Eastern NC Belt			
NC	12	1.692	1.729
NC Border & SC Belt			
NC	13	1.633	1.713
SC	13	1.586	1.715
US	13	1.606	1.714
GA-FL Belt			
FL	14	1.730	1.660
GA	14	1.683	1.694
US	14	1.690	1.689
Total Flue-cured	11-14	1.673	1.723
Fire-cured			
VA Belt			
VA	21	1.602	1.526
Eastern District			
KY	22	1.941	2.131
TN	22	1.990	2.152
US	22	1.974	2.145
Western District			
KY	23	1.899	2.107
TN	23	1.900	2.108
US	23	1.899	2.107
KY-TN Fire-cured	22-23	1.952	2.134
Total Fire-cured	21-23	1.924	2.068
Air-cured:			
Light Air-cured			
Burley			
IN	31	1.760	1.795
KY	31	1.755	1.789
MO	31	1.742	1.765
NC	31	1.743	1.772
OH	31	1.755	1.796
TN	31	1.747	1.789
VA	31	1.744	1.773
WV	31	1.745	1.780
US	31	1.753	1.788
Southern MD Belt			
MD	32	1.860	1.620
PA	32	1.740	1.570
US	32	1.811	1.602
Total Light Air-cured	31-32	1.754	1.783
Dark Air-cured			
One-Sucker Belt			
KY	35	1.899	1.893
TN	35	1.854	1.816
US	35	1.891	1.878
Green River Belt			
KY	36	1.787	1.741
KY-TN Dark Air-cured	35-36	1.863	1.840

See footnote on page 23.

--continued

Tobacco: Marketing Year Average Price Received by Type,  
State, and United States, 1990-91 1/ (continued)

Cure, Area and State	Type	1990	1991
Dollars per Pound			
VA Sun-cured Belt			
VA	37	1.456	1.434
Total Dark Air-cured	35-37	1.858	1.833
All Cures Other Than Cigar	11-37	1.711	1.755
Cigar Filler			
PA Seedleaf			
PA	41	1.390	1.430
Cigar Binder			
CT Valley Broadleaf			
CT	51	2.500	2.600
MA	51	2.500	2.600
US	51	2.500	2.600
WI Binder, Southern			
WI	54	1.500	1.550
WI Binder, Northern			
WI	55	1.500	1.550
Total WI Binder	54-55	1.500	1.550
Total Binder	51-55	1.580	1.642
Cigar Wrapper			
CT Valley Shade-grown			
CT	61	21.000	18.000
MA	61	21.000	18.000
US	61	21.000	18.000
Total Cigar Types	41-61	3.199	2.701
US All Tobacco	11-61	1.738	1.773

1/ Revised.

Tobacco: Marketing Year Average Price Received by  
States, 1990-91 1/

State	1990	1991	State	1990	1991
Dollars per Pound			Dollars per Pound		
CT	15.000	11.600	NC	1.683	1.732
FL	1.730	1.660	OH	1.755	1.796
GA	1.683	1.694	PA	1.508	1.477
IN	1.760	1.795	SC	1.586	1.715
KY	1.762	1.800	TN	1.783	1.834
MD	1.860	1.620	VA	1.707	1.722
MA	16.600	13.900	WV	1.745	1.780
MO	1.742	1.765	WI	1.500	1.550

1/ Revised.

Tobacco: Prices Received by Type, State, and United States,  
July 1990 - April 1991 1/

Cure, Area and State	Type	1990						1991			
		Jul	Aug	Sep	Oct	Nov	Dec	Jan	Feb	Mar	Apr
Dollars per Pound											
Flue-cured											
Old and Middle Belts											
NC	11	1.595	1.580	1.720	1.735	1.625					
VA	11	1.610	1.575	1.750	1.750	1.655					
US	11	1.600	1.580	1.725	1.740	1.635					
Eastern NC Belt											
NC	12	1.565	1.620	1.770	1.735						
NC Border & SC Belt											
NC	13	1.550	1.585	1.700	1.655						
SC	13	1.530	1.540	1.650	1.600						
US	13	1.540	1.560	1.675	1.625						
GA-FL Belt											
FL	14	1.545	1.725	1.835	1.805						
GA	14	1.545	1.670	1.780	1.705						
US	14	1.545	1.680	1.790	1.720						
Total Flue-cured	11-14	1.555	1.605	1.740	1.715	1.635					
Fire-cured											
VA Belt											
VA	21					1.515	1.650	1.545			
Eastern District											
KY	22						1.995	1.935	1.730		
TN	22						2.030	1.975	1.785		
US	22						2.020	1.965	1.760		
Western District											
KY	23						1.925	1.920	1.740		
TN	23						1.925	1.920	1.740		
US	23						1.925	1.920	1.740		
KY-TN Fire-cured	22-23						1.995	1.950	1.755		
Total Fire-cured	21-23						1.515	1.650	1.985	1.950	1.755
Air-cured:											
Light Air-cured											
Burley											
IN	31					1.745	1.755	1.770	1.755		
KY	31					1.745	1.750	1.775	1.755		
MO	31					1.725	1.735	1.760			
NC	31					1.735	1.740	1.770			
OH	31					1.740	1.745	1.770			
TN	31					1.745	1.745	1.770			
VA	31					1.735	1.740	1.770			
WV	31					1.735	1.740	1.760			
US	31					1.745	1.750	1.770	1.755		
Southern MD Belt											
MD	32										1.860
Total Light Air-cured	31-32						1.745	1.750	1.770	1.755	1.860
Dark Air-cured											
One Sucker Belt											
KY	35						1.955	1.760	1.420		
TN	35						2.070	1.685	1.105		
US	35						1.970	1.735	1.370		
Green River Belt											
KY	36						1.850	1.780	1.510		
KY-TN Dark Air-cured	35-36						1.945	1.750	1.465		
VA Sun-cured Belt											
VA	37						1.460	1.420			
Total Dark Air-cured	35-37						1.935	1.750	1.465		
Total All Cures	11-37	1.555	1.605	1.740	1.715	1.740	1.750	1.790	1.890	1.755	1.860

1/ Revised.



Tobacco: Prices Received by Type, State, and United States,  
July 1991 - April 1992 <sup>1/</sup>

Cure, Area and State	Type	1991					1992				
		Jul	Aug	Sep	Oct	Nov	Dec	Jan	Feb	Mar	Apr
Dollars per Pound											
Flue-cured											
Old and Middle Belts											
NC	11	1.680	1.630	1.785	1.800	1.740					
VA	11	1.685	1.575	1.735	1.785	1.670					
US	11	1.680	1.615	1.770	1.795	1.685					
Eastern NC Belt											
NC	12	1.665	1.665	1.800	1.765						
NC Border & SC Belt											
NC	13	1.595	1.675	1.795	1.760						
SC	13	1.595	1.705	1.790	1.735						
US	13	1.595	1.690	1.795	1.750						
GA-FL Belt											
FL	14	1.590	1.695	1.710							
GA	14	1.615	1.745	1.735							
US	14	1.610	1.735	1.730							
Total Flue-cured	11-14	1.635	1.665	1.785	1.780	1.685					
Fire-cured:											
VA Belt											
VA	21					1.575	1.450				
Eastern District											
KY	22						2.145	2.140	1.985		
TN	22						2.170	2.160	1.830		
US	22						2.160	2.155	1.900		
Western District											
KY	23						2.155	2.045	1.860		
TN	23						2.155	2.050	1.875		
US	23						2.155	2.045	1.860		
KY-TN Fire-cured	22-23						2.160	2.125	1.895		
Total Fire-cured	21-23					1.575	2.105	2.125	1.895		
Air-cured:											
Light Air-cured:											
Burley											
IN	31					1.835	1.815	1.770	1.605		
KY	31					1.825	1.805	1.755	1.600		
MO	31					1.800	1.775	1.705			
NC	31					1.790	1.780	1.705			
OH	31					1.835	1.815	1.775			
TN	31					1.815	1.795	1.745			
VA	31					1.820	1.775	1.695			
WV	31					1.810	1.780	1.765			
US	31					1.825	1.800	1.755	1.600		
Southern MD Belt											
MD	32										1.620
Total Light Air-cured	31-32					1.825	1.800	1.755	1.600		1.620
Dark Air-cured:											
One Sucker Belt											
KY	35						1.950	1.645			
TN	35						2.045	1.630			
US	35						1.965	1.640			
Green River Belt											
KY	36						1.785	1.650			
KY-TN Dark Air-cured	35-36						1.915	1.645			
VA Sun-cured Belt											
VA	37						1.465	1.245			
Total Dark Air-cured	35-37						1.905	1.640			
Total All Cures	11-37	1.635	1.665	1.785	1.780	1.820	1.805	1.785	1.910	1.895	1.620

<sup>1/</sup> Revised.

Tobacco: Prices Received Monthly, by State and United States,  
July 1990 - April 1991 1/

State	1990						1991			
	Jul	Aug	Sep	Oct	Nov	Dec	Jan	Feb	Mar	Apr
	Dollars per Pound									
FL	1.545	1.725	1.835	1.805						
GA	1.545	1.670	1.780	1.705						
IN					1.745	1.755	1.770	1.755		
KY					1.745	1.755	1.780	1.845	1.735	
MD										1.860
MO					1.725	1.735	1.760			
NC	1.565	1.605	1.740	1.725	1.685	1.740	1.770			
OH					1.740	1.745	1.770			
SC	1.530	1.540	1.650	1.600						
TN					1.745	1.745	1.860	1.970	1.780	
VA	1.610	1.575	1.750	1.750	1.710	1.720	1.750			
WV					1.735	1.740	1.760			
US	1.555	1.605	1.740	1.715	1.740	1.750	1.790	1.890	1.755	1.860

1/ Revised.

Tobacco: Prices Received Monthly, by State and United States,  
July 1991 - April 1992 1/

State	1991						1992			
	Jul	Aug	Sep	Oct	Nov	Dec	Jan	Feb	Mar	Apr
	Dollars per Pound									
FL	1.590	1.695	1.710							
GA	1.615	1.745	1.735							
IN					1.835	1.815	1.770	1.605		
KY					1.825	1.810	1.775	1.795	1.945	
MD										1.620
MO					1.800	1.775	1.705			
NC	1.655	1.655	1.795	1.785	1.785	1.780	1.705			
OH					1.835	1.815	1.775			
SC	1.595	1.705	1.790	1.735						
TN					1.815	1.795	1.860	2.150	1.830	
VA	1.685	1.575	1.735	1.785	1.775	1.750	1.620			
WV					1.810	1.780	1.765			
US	1.635	1.665	1.785	1.780	1.820	1.805	1.785	1.910	1.895	1.620

1/ Revised.

Feed Price Ratios, Monthly, United States,  
January 1989 - May 1992

Year	Jan	Feb	Mar	Apr	May	Jun	Jul	Aug	Sep	Oct	Nov	Dec	Average
													1/
Milk-Feed Ratio 2/													
1989	1.38	1.35	1.30	1.29	1.28	1.29	1.37	1.43	1.52	1.63	1.71	1.76	1.44
1990	1.67	1.56	1.49	1.48	1.49	1.52	1.55	1.58	1.54	1.45	1.40	1.29	1.50
1991 3/	1.31	1.28	1.27	1.27	1.27	1.28	1.37	1.43	1.49	1.53	1.57	1.57	1.39
1992 4/	1.51	1.44	1.40	1.40	1.43								
Turkey-Feed Ratio 5/													
1989	2.7	2.9	3.1	3.3	3.5	3.5	3.3	3.3	3.0	3.2	3.4	3.3	2.9
1990	3.0	2.8	3.1	3.1	3.2	3.2	3.2	3.3	3.4	3.6	3.6	3.1	3.2
1991 3/	2.9	3.0	3.1	3.2	3.2	3.3	3.4	3.5	3.5	3.1	3.1	3.2	3.2
1992 4/	3.1	3.0	3.1	3.1	3.1								

1/ Simple average of monthly ratios.

2/ Pounds of 16% mixed dairy feed equal in value to one pound of whole milk.

3/ Revised.

4/ Preliminary.

5/ Number of pounds of turkey grower feed equal in value to one pound of turkey, live weight.

Feed Price Ratios, Monthly, United States,  
December 1989 - May 1992

Year	Dec	Jan	Feb	Mar	Apr	May	Jun	Jul	Aug	Sep	Oct	Nov	Average
	1/												2/
Hog-Corn Ratio: U.S. 3/													
1989	15.7	15.7	15.6	15.1	14.4	16.1	17.9	18.6	20.1	19.0	21.0	20.1	17.4
1990	21.2	20.5	20.8	21.6	21.4	23.4	22.9	23.2	23.3	22.3	23.3	25.9	22.5
1991 4/	21.5	22.0	22.5	21.5	21.0	22.7	23.7	23.9	22.0	19.9	18.9	16.6	21.4
1992 5/	16.6	15.2	16.1	15.6	16.4	18.2							
Egg-Feed Ratio 6/													
1989	5.4	5.9	5.8	7.5	6.2	5.9	6.0	6.1	6.8	6.8	7.1	7.9	5.8
1990	8.3	8.4	7.1	8.0	7.3	6.2	6.4	5.4	6.4	6.7	7.3	7.3	7.1
1991 4/	7.7	7.9	6.9	7.8	6.8	6.1	6.1	6.8	6.7	6.5	6.2	6.3	6.8
1992 5/	7.2	5.8	5.4	5.4	5.5	5.2							
Broiler-Feed Ratio													
1989	2.8	2.8	2.8	3.1	3.3	3.7	3.5	3.3	3.0	3.1	2.7	2.6	3.0
1990	2.5	2.7	3.0	3.2	3.0	3.2	3.1	3.3	3.0	3.1	2.7	2.7	3.0
1991 4/	2.7	2.9	2.9	2.9	2.9	3.0	3.0	3.2	3.2	3.2	3.0	2.8	3.0
1992 5/	2.8	2.9	2.9	2.9	2.8	3.0							

1/ December previous year.

2/ Simple average of monthly ratios for marketing year, December through November.

3/ Number of bushels of corn equal in value to 100 pounds of hog live weight.

4/ Revised.

5/ Preliminary.

6/ Number of pounds of laying feed equal in value to one dozen eggs.

7/ Number of pounds of broiler grower feed equal in value to one pound of broiler live weight.

**Index**  
**Prices Received**

<b>U.S. Prices and Indexes</b>	<b>Page</b>		<b>Page</b>
Narrative.....	2	Cows, Beef.....	15
Price Indexes.....	4	Cows, Milk.....	18
Price Received		Eggs.....	17
Selected Commodities...	9	Flaxseed.....	11
Upland Cotton and Rice:		Fruit, Citrus.....	13
Prices and Marketings..	12	Hay.....	12
U.S. Summary.....	7-8	All Hogs.....	16
Parity Prices.....	19-20	Lambs.....	17
		Milk.....	18
		Oats.....	10
		Peanuts.....	11
		Potatoes.....	14
		Sheep.....	17
		Sorghum, Grain.....	10
		Soybeans.....	10
		Sows.....	16
		Steers and Heifers....	15
		Tobacco.....	11
		Turkeys.....	17
		Wheat.....	9
		Wool.....	17
 <b>Monthly State Prices</b>			
Apples.....	12		
Barley.....	10		
Barrows and Gilts.....	16		
Beans, Dry Edible.....	11		
Beef Cattle.....	15		
Broilers.....	17		
Calves.....	15		
Corn.....	10		
Cotton.....	12		
Cottonseed.....	12		

**Special Features**

Prices Received:

Cotton and Cottonseed: Revised Monthly and Marketing Year Average, by States, and U.S., 1990-91 .....	21
Tobacco: Marketing Year Average, by States, and U.S., 1990-91 .....	22-23
Tobacco: Revised Monthly Prices, by States, and U.S., 1990-91 .....	24-26

Prices Paid:

Feed: Prices Paid, Marketing Year Average and Price Ratios .....	27
--	----

Corrections to Previous Month's Report

April 1992 report:

Page A-29: U.S. MYA for Peanuts:

	From		To
1990	.342		.349
1991	.282		.283

The next "Agricultural Prices" report will be released on June 29, 1992 at 3:00 p.m. ET.



\_\_\_\_\_