

# Agricultural Prices



United States  
Department of  
Agriculture

Washington, D.C.

Released June 29, 1992, by the Agricultural Statistics Board.

## June Prices Received Index Down 2 Points

The June All Farm Products Index of Prices Received moved down two points (1.4 percent) from May to 139 based on 1977=100. Price declines for oranges, wheat, cattle, and peaches more than offset price increases for milk, hogs, tomatoes, and strawberries.

Most field crop prices in June were lower than May, particularly wheat prices as harvest of the 1992 crop began. Fruit prices were mixed, with oranges leading decliners and strawberries leading gainers. Vegetable prices were mostly down or unchanged, except for asparagus and tomatoes. For livestock and livestock products, milk and hog prices were higher while cattle prices were off from May.

The All Farm Products Index was 13 points (8.6 percent) below June 1991. Oranges, hogs, cattle, and tomatoes were the primary contributors to the decline. Milk, wheat, corn, and soybeans showed increases but were only partially offsetting.

Summary Table

Index 1977=100	1991		1992	
	May	June	May	June
Prices Received	151	152	141	139
Prices Paid	<u>2</u> /189	<u>2</u> /189	<u>3</u> /191	<u>3</u> /191
Ratio <u>1</u> /	80	80	74	73

1/ Ratio of index of prices received by farmers to index of prices paid.

2/ April 1991 prices paid index brought forward.

3/ April 1992 prices paid index brought forward.

For information, call (202) 720-5446. Office hours are 8:00 a.m. to 4:30 p.m. ET.

## Prices Received by Farmers

The All Farm Products Index in June was 139 percent of its 1977 base, 1.4 percent below May and 8.6 percent below June 1991.

**All Crops:** The June all crops index was 120, 2.4 percent below May and 15 percent below June 1991. A return to more normal orange prices accounted for 10 of the 15 percent decline from last year.

**All Fruit:** The June all fruit index, at 186, was down 8.4 percent from May and down 49 percent from a year ago. Lower prices for oranges and peaches were partially offset by higher prices for strawberries, pears, and lemons compared with May.

**Food Grains:** The food grains index moved down 6.1 percent from last month and was 139 percent of its 1977 base. However, compared with a year earlier, the index was up 29 percent. Wheat was the main contributor to the monthly decline. The June wheat price, at \$3.40 per bushel, was down 26 cents from May but 85 cents above a year earlier. Rice prices declined 8 cents from last month to \$7.03 per cwt.

**Commercial Vegetables:** The June commercial vegetable index, at 116, was down 5.7 percent from May and down 24 percent from last year. Lower prices for lettuce, onions, and celery were the main contributors to the decrease in the monthly index. Higher prices for tomatoes and asparagus were partially offsetting.

**Feed Grains & Hay:** The June feed grain and hay index, at 122, was down 1.6 percent from last month but 5.2 percent above a year earlier. Corn, at \$2.42 per bushel, was down 6 cents from May. Sorghum, at \$4.20 per hundredweight, moved 11 cents lower. Barley was down 6 cents to \$2.16 per bushel and hay increased \$1.30 to \$75.50 per ton.

**Cotton:** At 92, the cotton index increased 7.0 percent from May. The average price received per pound was 55.7 cents, up 3.5 cents from May but 11.8 cents below a year earlier.

**Livestock and Products:** The June index, at 158, was 0.6 percent above May but 2.5 percent below June 1991.

**Dairy Products:** The dairy products index was 136 in June, up 2.3 percent from May and up 16 percent from June 1991. Milk prices averaged \$13.20 per cwt in June, up 30 cents from May and \$1.80 above last May.

**Meat Animals:** The meat animals index, at 179 in June, was unchanged from May, but 6.8 percent below last year. Compared with May, the June beef cattle price, at \$71.00 per cwt, was down 90 cents, but hog prices, at \$46.30, were up \$1.50.

## Prices Received by Farmers, Soybeans, US

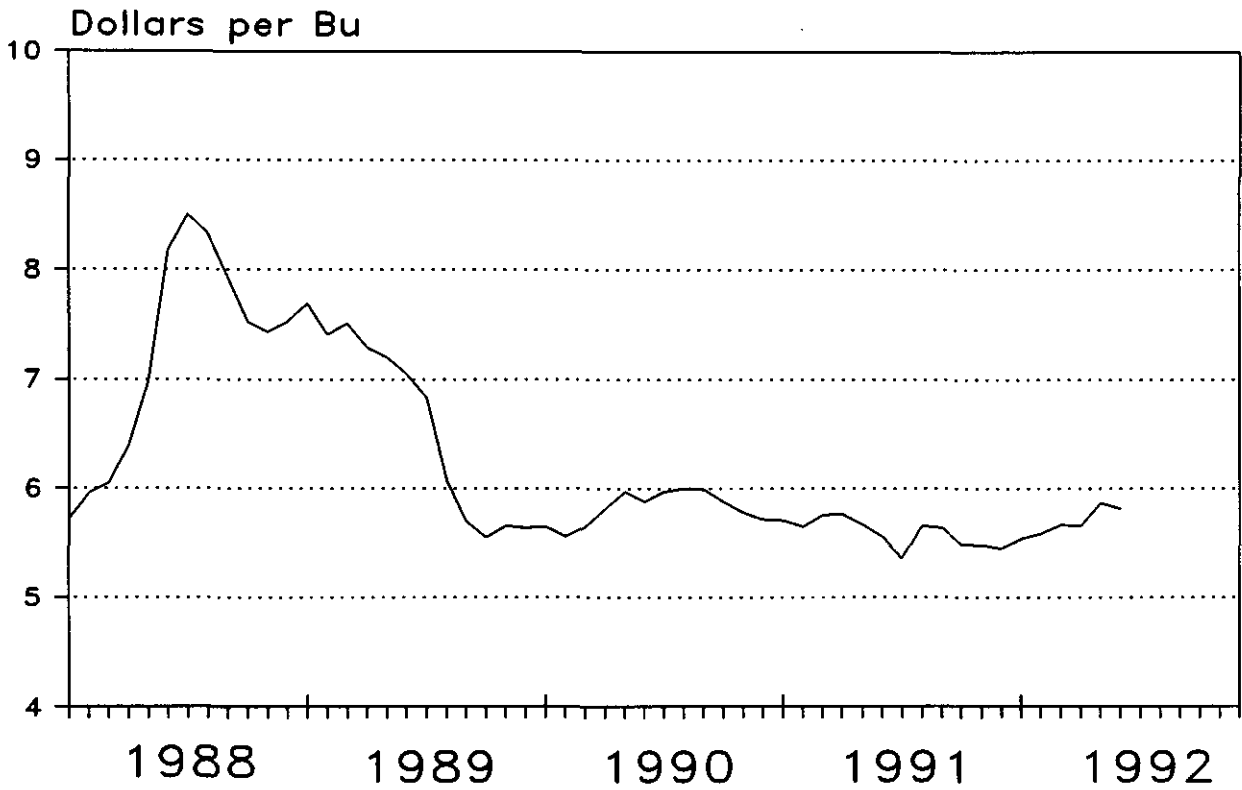

## Prices Received by Farmers, Cattle, US

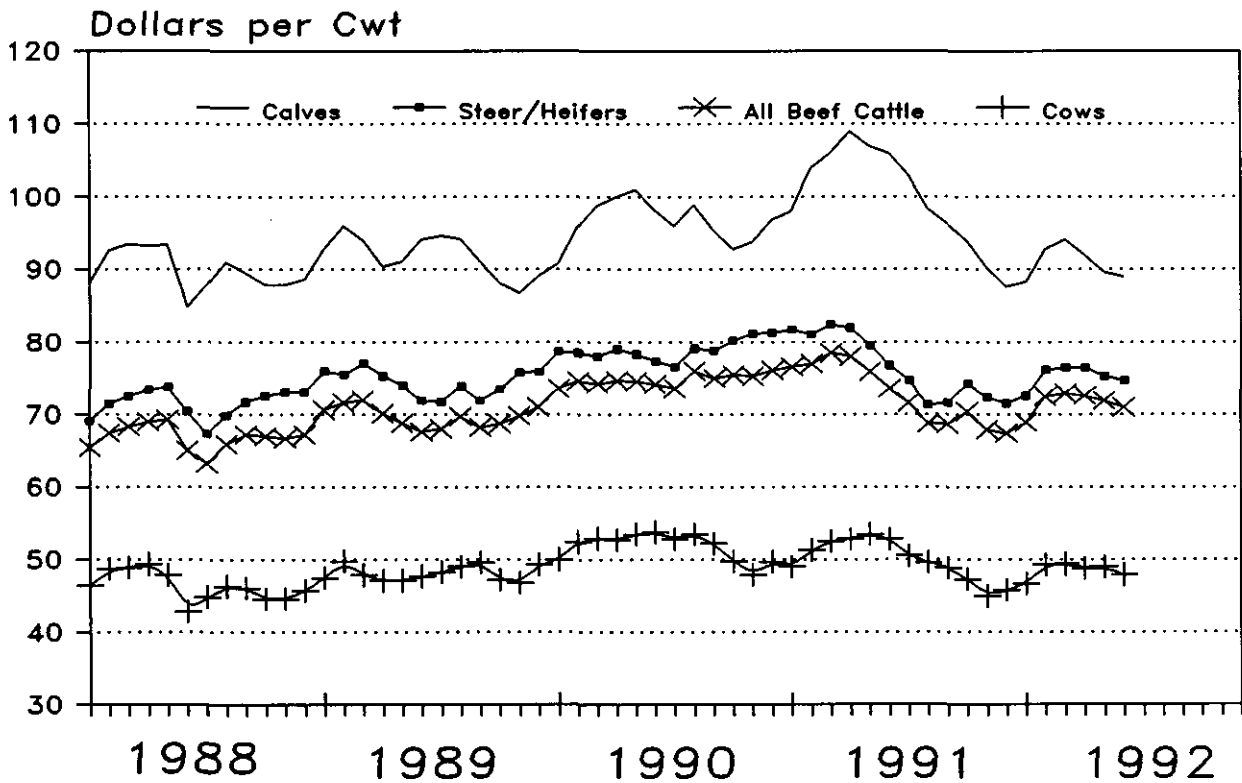

Index Numbers of Prices Received by Farmers, United States, June 1992,  
with Comparisons

Index	1910-14=100				1977=100		
	Average:	1991 :	1992	:	1991 :	1992	
	Jan-Dec:	1977 :	Jun :	May :	Jun :	Jun :	
Unadjusted							
All Farm Products	457	696	*643	636	152	141	139
All Crops	433	613	533	517	142	*123	120
Food Grains	275	298	*407	381	108	148	139
Feed Grains & Hay	316	365	*393	386	116	124	122
Feed Grains	299	338	*370	360	113	*124	120
Cotton	511	570	*441	470	112	86	92
Tobacco	972	1618	1409	1409	167	145	145
Oil-Bearing Crops	652	612	*563	559	94	*86	86
Fruit, All	370	1347	753	688	364	*203	186
Fresh Market 1/	362	1484	771	722	410	*213	200
Commercial Vegetables	498	763	*613	577	153	*123	116
Fresh Market	658	1101	*779	709	167	*118	108
Potatoes & Dry Beans	363	628	*403	399	173	*111	110
Livestock & Products	481	782	*758	761	162	*157	158
Meat Animals	564	1086	*1011	1008	192	*179	179
Dairy Products	594	697	*789	807	117	*133	136
Poultry & Eggs	228	272	257	259	119	*113	114
Food Commodities					167	*152	150
Seasonally Adjusted							
Fresh Market Fruit 1/	352	1345	*755	740	282	*214	210
Fresh Market Vegetables	663	1234	*902	780	186	*136	118
Potatoes & Dry Beans	365	557	*354	357	153	*97	98
Dairy Products	594	734	*840	850	124	*141	143
Poultry & Eggs	228	279	263	265	122	*115	116

1/ Fresh market for non-citrus. Fresh market and processing for citrus.  
\* Revised.

Selected Index Numbers for Prices Received and Paid by Farmers,  
1977=100, by Months, United States, 1991 and 1992

Month	Index of Prices Received				Index of Prices Paid					
	All Farm Products		All Crops		Livestock and Products		Comm, Services and Int., Taxes, Wage Rates		Production Items	
	1991	1992	1991	1992	1991	1992	1991	1992	1991	1992
Jan	144	138	121	123	166	152	188	189	173	171
Feb	145	142	122	128	166	156	188		173	
Mar	148	143	128	131	168	155	188		173	
Apr	149	141	131	126	166	155	189	191	175	173
May	151	141	137	123	165	157	189		175	
Jun	152	139	142	120	162	158	189		175	
Jul	148		135		162		189		173	
Aug	146		133		158		189		173	
Sep	147		137		157		189		173	
Oct	142		126		158		189		172	
Nov	139		124		153		189		172	
Dec	137		120		153		189		172	

## Index of Prices Received by Farmers, US

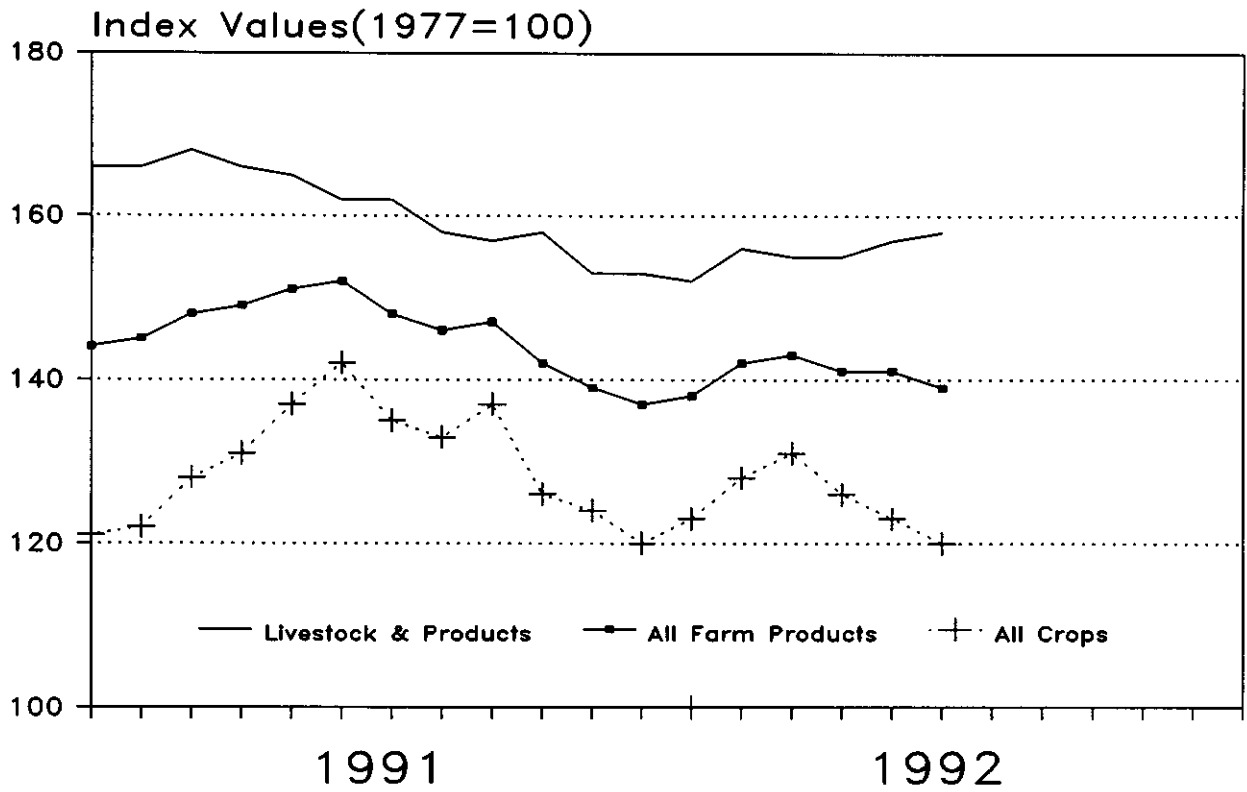

## Prices Received Selected Indexes

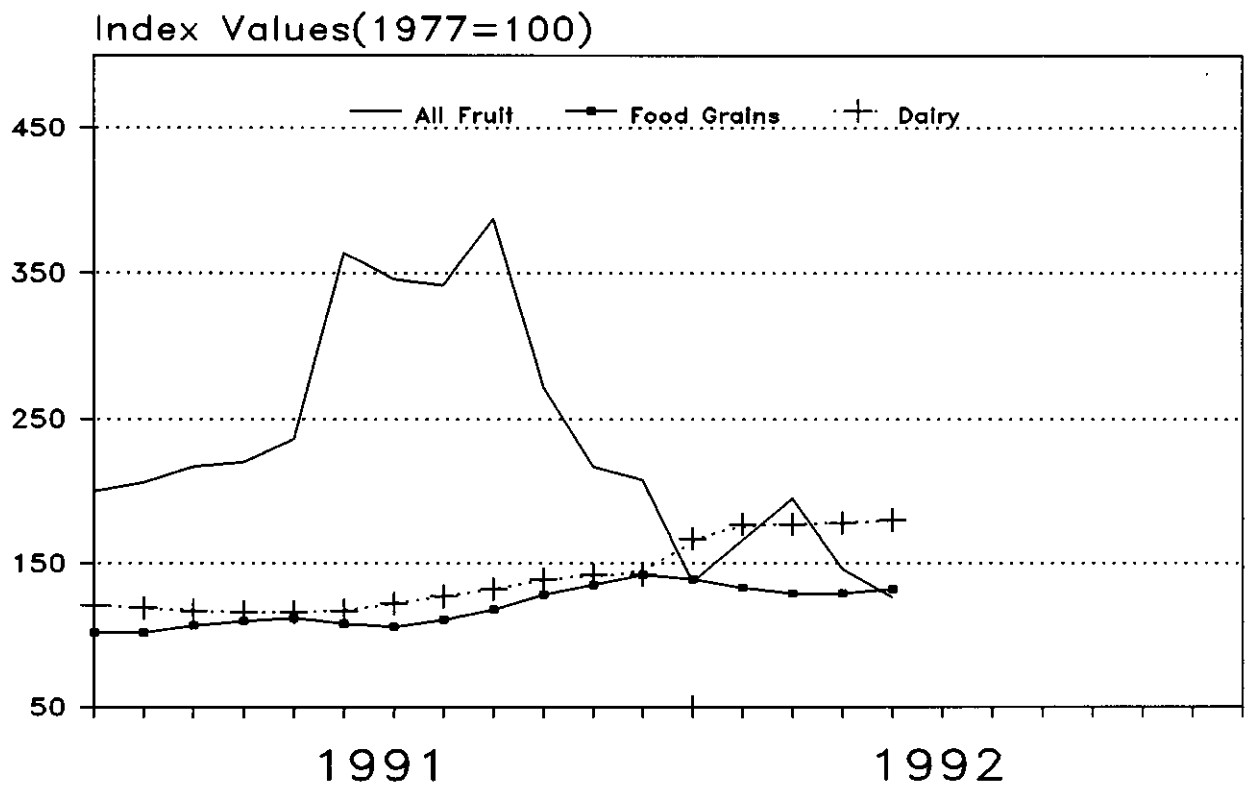

## Prices Received by Farmers, Corn, US

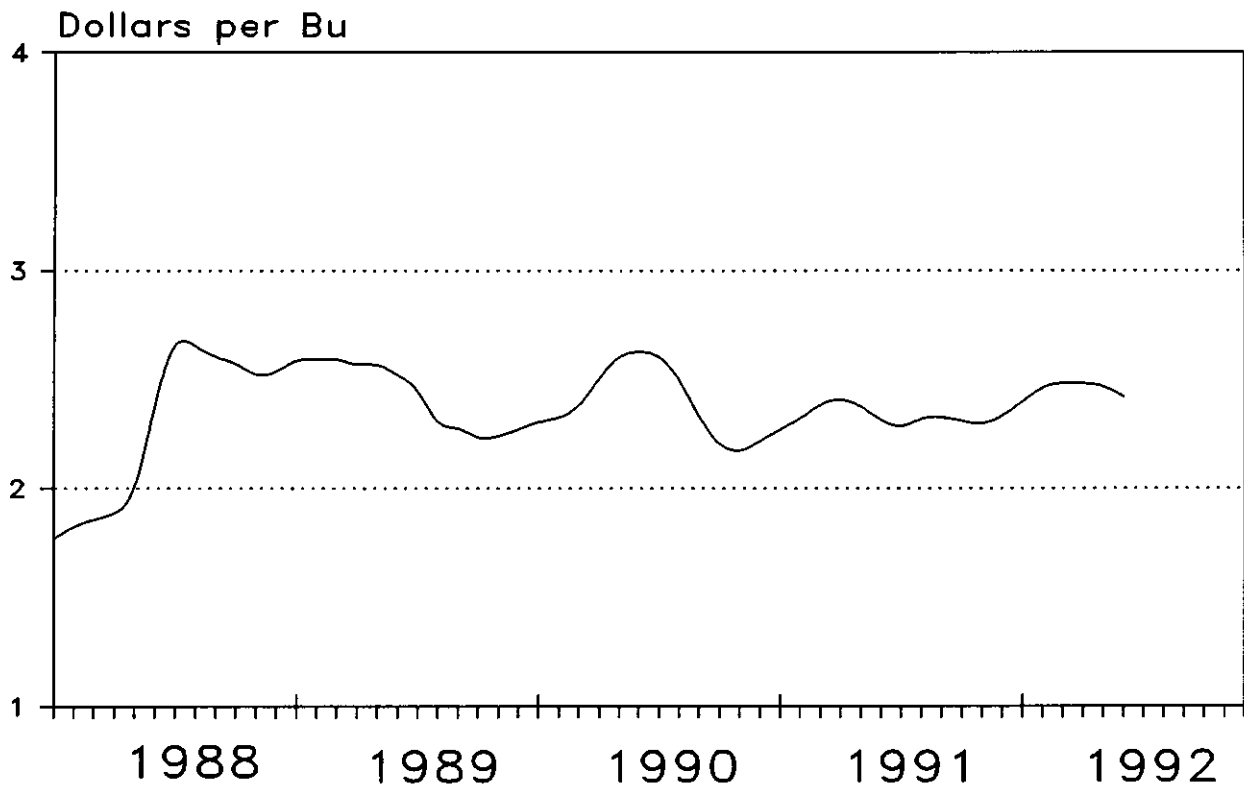

## Prices Received by Farmers, Wheat, US

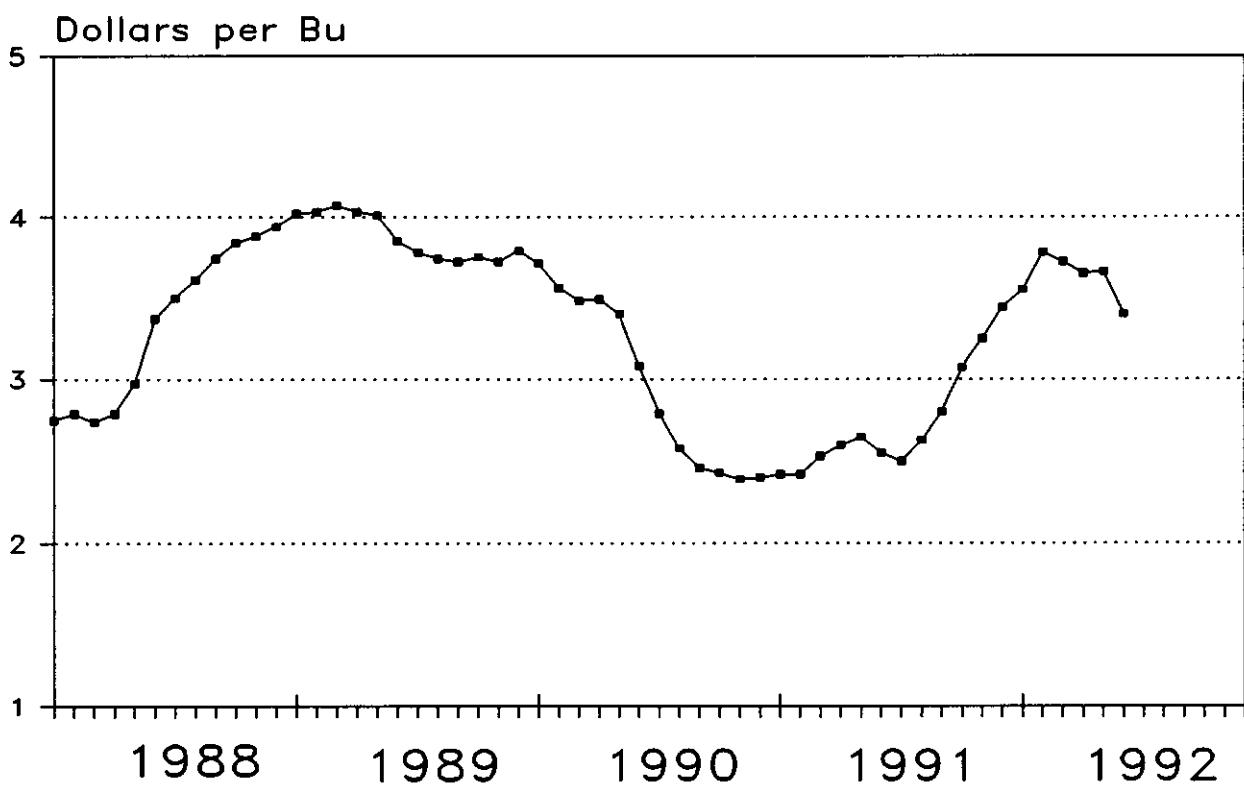

Prices Received by Farmers, United States,  
June 1992, with Comparisons

Commodity	Unit	Average Jan - Dec 1977	Entire Month		Preliminary
			Jun 1991	May 1992	Jun 1992
Dollars					
Field Crops					
Barley, All	Bu	1.91	1.90	2.22	2.16
Feed	Bu		1.91	2.20	2.10
Malting	Bu		1.88	2.28	2.30
Beans, Dry Edible	Cwt	17.60	17.80	16.70	16.30
Corn	Bu	2.03	2.31	2.48	2.42
Cotton, Amer Upland	Lb	.605	.675	.522	.557
Cottonseed	Ton	79.70			
Flaxseed	Bu	5.78	3.98	3.61	3.63
Hay, All, Baled <u>1/</u>	Ton	57.10	74.50	74.20	75.50
Alfalfa <u>1/</u>	Ton		79.40	80.20	80.00
Other <u>1/</u>	Ton		57.40	56.10	61.00
Oats	Bu	1.29	1.08	1.43	1.38
Peanuts, In-Shell	Lb	.208			
Potatoes	Cwt	3.78	7.42	4.42	4.39
Rice, Rough	Cwt	7.94	7.43	7.11	7.03
Sorghum Grain	Cwt	3.11	3.89	4.31	4.20
Soybeans	Bu	6.82	5.56	5.87	5.82
Sunflower <u>2/</u>	Cwt		10.90	9.06	9.62
Tobacco	Lb	1.141			
Wheat, All	Bu	2.29	2.55	3.66	3.40
Winter	Bu	2.25	2.55	3.55	3.33
Durum	Bu		2.55	3.40	3.38
Other Spring	Bu	2.42	2.57	3.85	3.79
Hard Red	Bu		2.55	3.70	
Soft Red	Bu		2.53	3.27	
White	Bu		2.92	3.94	
Fruit					
Citrus (Equiv on-tree)					
Grapefruit	Box	1.66	5.21	3.98	4.02
Lemons	Box	2.18	22.29	7.52	8.77
Limes	Box	34.42	-1.26	4.00	-.58
Oranges	Box	2.78	19.24	6.73	5.14
Tangelos	Box	3.68			
Tangerines	Box	3.18		9.19	
Temples	Box	1.17			
Non-citrus					
Apples, Fresh <u>3/</u>	Lb	.120	.232	.250	.249
Peaches, Fresh <u>3/</u>	Lb	.147	.236	.281	.257
Pears, Fresh <u>3/</u>	Ton	145.00	793.00	437.00	543.00
Strawberries, Fresh	Lb	.433	.365	.410	.714

1/ Mid-month price. 2/ KS, MN, ND, and SD average.

3/ Equivalent packinghouse-door returns for CA, NY (apples only), OR (except peaches) and WA. Prices as sold for other states.

--continued

Prices Received by Farmers, United States,  
June 1992, with Comparisons (continued)

Commodity	Unit	Average Jan - Dec 1977	Entire Month		Preliminary
			Jun 1991	May 1992	Jun 1992
Dollars					
Vegetables, Fresh <u>1/</u>					
Asparagus	Cwt	52.00	92.30	76.90	95.80
Broccoli	Cwt	19.90	14.10	22.00	28.60
Carrots	Cwt	11.40	11.00	11.70	10.40
Cauliflower	Cwt	23.40	29.90	33.90	35.50
Celery	Cwt	8.76	12.60	16.00	12.60
Corn, Sweet	Cwt	9.14	17.70	14.70	13.30
Honeydew Melons	Cwt	11.20	30.60	15.10	17.10
Lettuce	Cwt	7.60	9.51	11.30	7.96
Onions	Cwt	10.30	14.10	12.50	9.83
Tomatoes	Cwt	23.40	59.50	16.70	23.70
Livestock					
Calves	Cwt	36.80	106.00	89.60	89.00
Cattle, All Beef	Cwt	34.50	73.60	71.90	71.00
Cows	Cwt	24.40	52.80	49.00	47.90
Steers & Heifers	Cwt	37.30	76.80	75.30	74.70
Milk Cows <u>2/</u>	Head	504.00			
Hogs, All	Cwt	40.10	54.70	44.80	46.30
Barrows & Gilts	Cwt		55.60	45.40	47.10
Sows	Cwt		44.30	36.50	34.90
Lambs	Cwt	51.40	55.30	68.80	67.40
Sheep	Cwt	13.50	21.00	22.90	23.30
Wool <u>3/</u>	Lb	.714	.630	.903	.871
Dairy and Poultry					
Milk, All <u>4/</u>	Cwt	9.71	11.40	12.90	<u>5/</u> 13.20
Fluid Grade	Cwt	9.94	11.50	13.00	<u>5/</u> 13.20
Mfg Grade	Cwt	8.71	10.40	11.90	<u>5/</u> 12.20
Broilers, Live	Lb	.235	.315	.317	.316
Eggs, All <u>6/</u>	Doz	.541	.591	.517	.530
Market <u>6/7/</u>	Doz		.477	.390	.407
Turkeys, Live <u>6/</u>	Lb	.348	.387	.376	.374
Adjusted for Seasonal Variation					
Eggs, All	Doz	.545	.664	.528	.596
Milk, All <u>4/</u>	Cwt	9.71	12.00	13.72	13.89

1/ F.O.B. shipping point. 2/ Animals sold for dairy herd replacement only. Prices available for Jan, Apr, Jul, and Oct. 3/ Average local price, excluding incentive payments. 4/ Before deductions for hauling and government withholding, but includes bulk tank, quantity, and other premiums. Excludes hauling subsidies. 5/ Fat test percent: all milk 3.55, fluid milk 3.55, mfg grade 3.55. 6/ Mid-month price.  
7/ Includes eggs sold retail by the producer.



Wheat: Prices Received, by States, May and June 1992

State	All Wheat		Winter Wheat		Durum Wheat		Oth Spring Wheat	
	May <u>1/</u>	Jun <u>2/</u>	May <u>1/</u>	Jun <u>2/</u>	May <u>1/</u>	Jun <u>2/</u>	May <u>1/</u>	Jun <u>2/</u>
	Dollars per Bushel							
AZ	3.84	3.91	3.47	3.54	3.96	4.09		
AR		3.40		3.40				
CA	3.43	3.36	3.43	3.36	3.49	3.45		
CO	3.44	3.32	3.44	3.32				
GA	3.20	3.33	3.20	3.33				
ID	3.90	3.93	3.96	3.95			3.79	3.89
IL	3.37	3.42	3.37	3.42				
IN	3.55	3.40	3.55	3.40				
KS	3.50	3.24	3.50	3.24				
MI	3.38	3.35	3.38	3.35				
MN	3.83	3.77					3.83	3.77
MO	3.11	3.30	3.11	3.30				
MT	3.77	3.69	3.64	3.47	3.22	3.23	3.88	3.85
NE	3.64	3.30	3.64	3.30				
ND	3.63	3.58			3.29	3.25	3.82	3.75
OH	3.56	3.43	3.56	3.43				
OK	3.40	3.30	3.40	3.30				
OR	4.05	4.07	4.05	4.07				
SD	3.80	3.63	3.69	3.48	3.22	3.30	3.89	3.74
TX	3.55	3.28	3.55	3.28				
WA	4.12	4.06	4.05	3.99			4.16	4.10
US	3.66	3.40	3.55	3.33	3.40	3.38	3.85	3.79

1/ Entire month.  
2/ Mid-month.

Prices Received for Selected Agricultural Commodities, by Months, United States, 1991 and 1992

Month	All Wheat		Corn		Soybeans		Beef Cattle <u>1/</u>		All Hogs	
	1991	1992 <u>2/</u>	1991	1992 <u>2/</u>	1991	1992 <u>2/</u>	1991	1992 <u>2/</u>	1991	1992 <u>2/</u>
	-----Dollars per Bushel-----						-----Dollars per Cwt-----			
Jan	2.42	3.54	2.27	2.40	5.71	5.54	76.60	68.90	50.00	36.40
Feb	2.42	3.78	2.32	2.47	5.65	5.59	77.00	72.50	52.20	39.80
Mar	2.53	3.72	2.39	2.49	5.76	5.67	78.50	72.90	51.50	38.90
Apr	2.60	3.65	2.42	2.48	5.77	5.66	78.00	72.60	50.90	40.70
May	2.65	3.66	2.38	2.48	5.67	5.87	75.90	71.90	54.10	44.80
Jun	2.55	3.40	2.31	2.42	5.56	5.82	73.60	71.00	54.70	46.30
Jul	2.50		2.27		5.36		71.60		54.20	
Aug	2.63		2.33		5.66		68.80		51.20	
Sep	2.80		2.33		5.64		68.70		46.40	
Oct	3.07		2.31		5.49		70.40		43.60	
Nov	3.25		2.29		5.48		67.90		38.00	
Dec	3.44		2.33		5.45		67.40		38.60	

1/ Cows, steers and heifers.  
2/ Current month prices are mid-month; Prices for previous months are for the entire month.

Grains: Prices Received, by States, May and June 1992

State	Barley 1/		Corn		Oats		Soybeans		Sorghum Grain	
	May 2/	Jun 3/	May 2/	Jun 3/	May 2/	Jun 3/	May 2/	Jun 3/	May 2/	Jun 3/
----- Dollars per Bushel ----- Dollars per Cwt										
AL							6.03	6.14		
AR							6.07	5.91		
CA	2.50	2.50								
CO	2.57	2.24	2.54	2.55					4.31	4.18
GA			3.03	2.88			5.98	6.02		
ID	2.39	2.42								
IL			2.54	2.50	1.69	1.57	5.97	5.95		
IN			2.55	2.52		1.80	5.96	5.96		
IA			2.42	2.35	1.46	1.44	5.77	5.75		
KS			2.59	2.54			5.90	5.74	4.18	4.11
KY			2.69	2.65			6.05	6.03		
LA							6.14	5.92		
MI			2.45	2.40	1.83	1.80	5.82	5.80		
MN	2.05	1.99	2.39	2.31	1.36	1.29	5.69	5.73		
MS							6.13	5.94		
MO			2.57	2.50			5.85	5.85	4.27	4.20
MT	2.20	2.27			1.39	1.20				
NE			2.43	2.38	1.36	1.36	5.74	5.68	4.26	4.00
NM									4.59	4.60
NY					1.83	1.80				
NC			2.92	2.89			5.90	5.97		
ND	2.04	1.99			1.23	1.15				
OH			2.65	2.53	1.87	1.72	5.97	5.94		
OK									4.52	4.32
OR	2.35	2.33				1.48				
PA			3.02	2.99	1.92	1.87				
SC							6.05	6.04		
SD	2.01	1.92	2.32	2.25	1.32	1.30	5.59	5.55	3.74	3.62
TN							6.10	6.04		
TX			2.97	2.88	4/	1.58	5.58	5.40	4.76	4.33
UT	2.49	2.46								
WA	2.50	2.18								
WI			2.48	2.40	1.34	1.30				
US	2.22	2.16	2.48	2.42	1.43	1.38	5.87	5.82	4.31	4.20

1/ The Three-State (MN, ND, and SD) Feed Barley price for June 1992 is \$1.87. Data for WY unpublished, but included in US total. 2/ Entire month. 3/ Mid-month. 4/ Not published to avoid disclosure of individual reports.

Malting and Feed Barley: Prices Received Selected States  
May and June 1992

State	Malting Barley		Feed Barley	
	May	Jun	May	Jun
----- Dollars per Bushel -----				
ID	2.63	2.96	2.34	2.27
MN	2.13	2.13	2.00	1.91
MT	2.56	2.77	2.06	2.08
ND	2.17	2.15	1.87	1.85
SD	2.15	2.05	1.96	1.88

Field Crops: Prices Received, by States, May and June 1992

State	Dry Edible Beans :		Flaxseed :		Tobacco <u>4/</u> :		Peanuts <u>5/</u>	
	May <u>1/</u> :	Jun <u>2/</u> :	May <u>1/</u> :	Jun <u>2/</u> :	May <u>1/</u> :	Jun <u>3/</u> :	May <u>1/</u> :	Jun <u>2/</u> :
	Dollars per Cwt		Dollars per Bu		Dollars per Pound			
AL								
CA	24.00	23.50						
CO	14.10	14.10						
FL								
GA								
ID	15.40	15.80						
IN								
KY								
MD								
MI	15.50	15.40						
MN	18.50	18.50	3.42	3.55				
MO								
NE	14.70	14.60						
NC								
ND	12.20	12.40	3.63	3.65				
OH								
OK								
SC								
SD			3.60	3.61				
TN								
TX								
VA								
WA	18.70	18.10						
WV								
US	16.70	16.30	3.61	3.63				

1/ Entire month. 2/ Mid-month. 3/ Based on sales through first half of month. 4/ Marketing year Jul-Apr. 5/ Marketing year Aug-Jan.

Prices Received by Farmer, Crops, US

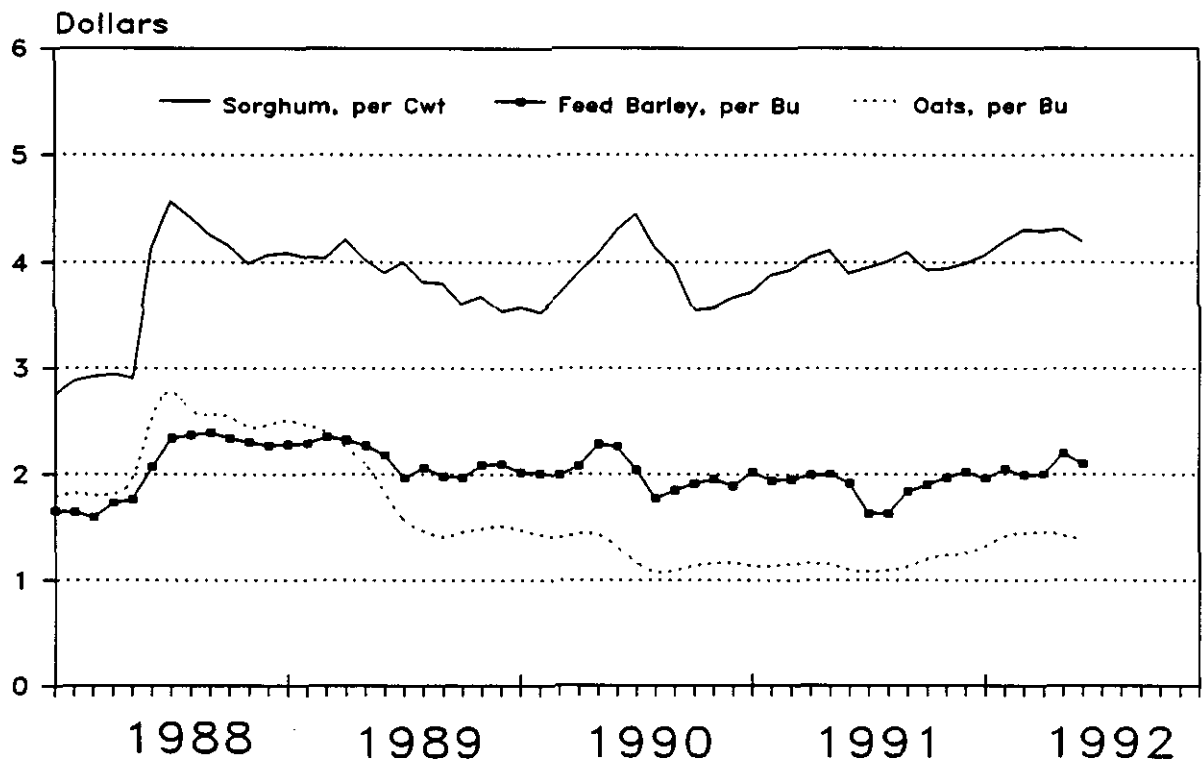

Field Crops and Apples: Prices Received, by States,  
May and June 1992

State	Cotton American Upland		Cotton-seed 5/	June			Apples Fresh Use 1/4/ Dol/Lb
	May 1/	Jun 2/		Hay, Baled 3/			
	Dollars per Pound			All	Alfalfa	Other	
AL	.551	.563					
AZ	.538	.534		71.00	71.00	60.00	
AR	.537	.552		57.00	115.00	50.00	
CA	.641	.678		82.00	85.00	55.00	
CO				65.00	65.00	65.00	
CT							
GA	.588	.595					
ID				67.00	68.00	57.00	.250
IL				94.00	96.00	72.00	
IN				85.00	90.00	77.00	
IA				80.00	83.00	57.00	
KS				64.00	64.00	50.00	
KY				74.00	103.00	67.00	
LA	.541	.570					
ME							
MD							
MA				68.00	70.00	50.00	.193
MI				78.00	81.00	51.00	
MN							
MS	.536	.555					
MO				65.00	87.00	56.00	
MT				73.00	74.00	64.00	
NE				43.00	44.00	38.00	
NV				70.00	75.00	55.00	
NH							
NJ							.210
NM				96.00	99.00	72.00	
NY				84.00	89.00	70.00	.215
NC							
ND				51.00	61.00	35.00	
OH				105.00	130.00	75.00	
OK				67.00	80.00	60.00	
OR				80.00	90.00	58.00	
PA				120.00	134.00	103.00	.158
SD				56.00	56.00	43.00	
TN	.555	.578					
TX	.457	.510		62.00	79.00	57.00	
UT				57.00	61.00	43.00	
VT							
VA							
WA				84.00	81.00	108.00	.264
WV							
WI				84.00	85.00	72.00	
WY				62.00	63.00	59.00	
US	.522	.557		75.50	80.00	61.00	.249

1/ Entire month. 2/ Based on sales during the first half of the month.  
3/ Mid-month. 4/ Equivalent packinghouse-door returns for CA, NY, OR, and WA. Price at point of first sale for other states. 5/ Marketing year Aug-Feb.

Upland Cotton and Rice: Prices Received and Marketings,  
United States, June 1992, with Comparisons

Item	Unit	Apr 1992 1/	May 1992 1/	Jun 1992 2/
Cotton, Upland				
Average Price	Dollars/Pound	.520	.522	.557
Marketings 3/	1,000 Bales	737	247	NA
Rice				
Average Price	Dollars/Cwt	7.39	7.11	7.03
Marketings 4/	1,000 Cwt	11432	9835	NA

1/ Entire month. 2/ Based on purchases for the first half of the month.  
3/ Expanded data from sample of about 35 percent of buyers.  
4/ Purchases by private firms and rice (rough equivalent) shipped by cooperatives.

Citrus Fruit: Prices and Equivalent Returns, by Utilization,  
by State and United States, June 1992

Commodity, State and Area	Equivalent Returns						
	FOB	Packinghouse-door			On-tree		
	Packed: Fresh	All	Fresh	Process	All	Fresh	Process
	Dollars per Box <u>1/</u>						
Grapefruit							
AZ	14.30	5.41	8.58	0.81	3.68	6.85	-0.92
CA	14.90	6.06	9.22	1.07	4.33	7.49	-0.66
Desert Valleys	14.30	8.58	8.58		6.85	6.85	
Other Areas	15.10	5.72	9.38	1.07	3.99	7.65	-0.66
CA-AZ							
Desert Valleys	14.30	5.78	8.58	0.81	4.05	6.85	-0.92
US	14.60	5.75	8.92	0.94	4.02	7.19	-0.79
Lemons							
CA	25.30	11.80	17.88	1.66	8.77	14.85	-1.37
US	25.30	11.80	17.88	1.66	8.77	14.85	-1.37
Limes							
FL	16.00	4.88	6.40	2.00	-0.58	0.60	-2.80
Oranges							
AZ							
Valencia	11.10	3.23	5.01	1.49	1.26	3.04	-0.48
CA	14.50	5.66	8.48	1.48	3.74	6.56	-0.44
Navel and Misc	14.50	5.94	8.78	1.45	4.22	7.06	-0.27
Valencia	14.50	5.60	8.41	1.49	3.63	6.44	-0.48
FL							
Valencia	18.00	10.72	13.00	10.50	8.87	11.15	8.65
CA-AZ							
Valencia	14.20	5.38	8.14	1.49	3.41	6.17	-0.48
US	14.50	7.04	8.54	5.87	5.14	6.62	3.98

1/ Approximate net contents per box are as follows: Grapefruit - AZ and CA Desert Valley, 64 lbs; Other CA areas, 67 lbs; Lemons -76 lbs; Limes - 88 lbs; Oranges - AZ and CA, 75 lbs; FL, 90 lbs;.

Sweetpotatoes: Season Average Price Received by Farmers,  
by State and United States, 1990-91

State	1990	1991	State	1990	1991
	Dollar per Cwt			Dollar per Cwt	
AL	11.00	13.00	NJ	12.90	15.60
CA	16.70	27.10	NC	8.40	10.00
GA	7.20	12.60	SC	8.90	12.90
LA	8.25	10.90	VA	6.45	8.55
MD	13.60	19.40			
MS	7.00	9.25	US	9.70	13.20

Potatoes: Prices Received, by States,  
May and June 1992

State	May	Jun	State	May	Jun
	: Dollars per Cwt			: Dollars per Cwt	
AL	13.00	9.50	NY - All	9.25	
AZ	6.65	5.80	- Long Island	8.00	
CA - All	7.65	6.65	- Upstate	9.30	
- Winter	12.30		NC		8.10
- Spring	8.00	6.75	ND	4.05	
- Summer			OH		
- Fall	4.15	4.45	OR	4.00	3.75
CO	1.45	2.25	PA	8.00	8.00
FL	4.60	3.80	TX	9.10	10.50
ID - All <u>1/</u>	3.75	3.05	VA		
- Fresh <u>2/</u>	2.90	NA	WA	3.95	3.85
- Processing	3.70	NA	WI		
ME	6.45		US - All <u>1/</u>	4.42	4.39
MI	7.60		- Fresh <u>2/</u>	5.22	NA
MN	3.55		- Processing	3.71	NA
NJ					

1/ Average price of potatoes sold for all uses, including table stock, processing, seed and livestock feed.

2/ Fresh market prices only, includes table stock prices.

Feed Price Ratio	1991	1992	
	Jun	May	Jun
Broiler-Feed: Pounds of Broiler Grower equal in value to 1 pound of broiler, live weight <u>1/</u>	3.0	3.0	3.0
Egg Feed: Pounds of Laying Feed equal in value to 1 dozen eggs <u>1/</u>	6.1	5.2	5.3
Hog-Corn: Bushels of Corn equal in value to 100 pounds of hog, live weight	23.7	*18.1	19.1
Milk-Feed: Pounds of 16% Mixed Dairy Feed equal in value to 1 pound of Whole Milk <u>1/</u>	*1.28	*1.44	1.47
Turkey-Feed: Pounds of Turkey Grower equal in value to 1 pound of Turkey, live weight <u>1/</u>	*3.3	3.1	3.1

1/ Commercial feed prices are surveyed in January, April, July, and October.  
\* Revised

Cattle: Prices Received, by States, May and June 1992

State	Cows <u>1/</u>		Steers & Heifers:		Beef Cattle <u>4/</u>		Calves	
	May <u>2/</u>	Jun <u>3/</u>	May <u>2/</u>	Jun <u>3/</u>	May <u>2/</u>	Jun <u>3/</u>	May <u>2/</u>	Jun <u>3/</u>
	Dollars per Cwt							
AL	47.20	46.60	71.80	72.20	65.70	65.80	82.40	82.10
AZ	45.00	43.10	72.50	71.60	69.90	69.00	81.90	78.20
AR	47.40	46.40	76.40	77.50	63.20	63.20	88.50	88.60
CA	45.10	43.30	71.30	70.00	58.50	56.90	90.40	86.60
CO	55.40	55.00	76.60	77.10	74.50	74.70	97.10	98.00
FL	47.60	45.00	72.70	73.50	54.10	52.40	90.20	87.00
GA	49.40	48.60	71.70	71.30	55.60	55.90	80.10	80.30
ID	48.20	46.60	71.10	68.60	66.30	64.00	84.80	84.70
IL	49.50	46.70	75.20	75.10	74.60	74.50	124.00	124.00
IN	50.10	47.90	67.10	66.90	62.90	62.20	73.80	74.00
IA	50.20	48.80	74.60	73.20	70.70	69.30	89.70	90.00
KS	48.20	46.50	75.80	76.80	74.80	75.60	90.70	93.00
KY	48.40	46.00	74.20	74.00	65.80	64.80	83.30	84.00
LA	48.30	46.00	73.10	71.00	55.70	54.00	87.40	89.00
MI	48.90	47.20	67.40	65.10	62.20	60.10	89.70	84.00
MN	48.40	48.20	70.30	68.10	67.20	65.30	91.50	91.00
MS	49.30	47.80	72.20	72.90	58.00	57.30	82.20	81.40
MO	49.20	48.20	77.60	80.50	69.40	70.80	87.50	89.00
MT	50.60	50.20	74.00	72.90	61.90	55.90	85.30	81.80
NE	48.90	49.60	76.50	75.50	74.20	73.40	95.80	95.00
NM	50.50	49.60	71.30	72.00	64.80	65.10	90.40	89.90
NY	47.00	46.00	64.40	64.00	50.80	50.00	107.00	105.00
ND	48.00	48.50	74.30	74.00	66.00	62.80	85.50	84.50
OH	48.60	46.00	72.30	71.00	70.20	68.80	77.10	82.00
OK	47.70	47.00	75.60	77.50	71.60	73.20	87.90	89.00
OR	45.70	45.00	75.70	75.00	65.70	65.10	86.50	84.00
PA	49.40	48.40	70.60	70.70	65.90	65.80	117.00	116.00
SD	50.50	48.50	74.60	73.80	70.90	70.00	88.90	93.00
TN	48.20	45.60	74.50	73.70	63.40	61.90	81.50	80.50
TX	48.50	48.90	76.20	75.30	74.40	73.70	86.00	84.30
UT	47.50	46.80	73.90	73.10	72.70	71.80	88.10	87.70
VA	46.40	45.00	71.90	74.50	64.70	64.20	82.20	81.00
WA	47.30	46.40	74.60	74.10	71.90	71.30	89.60	87.50
WI	49.80	48.40	69.10	68.70	59.50	58.60	125.00	119.00
WY	51.00	50.10	81.30	80.00	75.10	73.70	89.40	88.00
US	49.00	47.90	75.30	74.70	71.90	71.00	89.60	89.00

- 1/ Beef cows and cull dairy cows sold for slaughter.
- 2/ Entire month.
- 3/ Mid-month.
- 4/ "Cows" and "steers and heifers" combined.

Hogs: Prices Received, by States, May and June 1992

State	Sows		Barrows and Gilts		All Hogs	
	May <u>1</u> /	Jun <u>2</u> /	May <u>1</u> /	Jun <u>2</u> /	May <u>1</u> /	Jun <u>2</u> /
	Dollars per Cwt					
AL	31.60	29.60	40.60	41.80	39.40	40.20
GA	33.80	34.10	44.50	46.20	43.50	45.00
IL	37.00	34.90	45.20	47.30	44.40	46.10
IN	34.40	34.30	44.30	46.80	42.80	44.80
IA	38.20	36.50	45.90	47.50	45.50	47.00
KS	36.20	34.00	44.20	45.60	43.00	43.90
KY	35.40	33.00	44.30	46.00	43.90	45.40
MI	34.50	33.00	45.10	46.90	43.90	45.80
MN	37.30	35.60	46.90	48.60	46.40	48.00
MO	35.90	34.50	45.00	47.60	44.70	47.20
NE	37.70	35.00	46.20	47.10	45.70	46.50
NC	32.10	31.50	40.90	43.40	40.50	42.90
OH	36.40	33.50	44.20	46.00	43.40	44.60
PA	34.60	34.20	44.40	45.00	43.10	43.60
SC	32.50	32.60	43.30	43.70	42.40	42.80
SD	36.70	34.90	46.00	47.70	45.00	46.40
TN	34.60	33.00	43.90	45.10	42.90	43.80
TX	33.10	30.90	40.30	41.60	39.30	40.20
VA	35.20	35.50	45.50	46.50	45.40	46.30
WI	34.80	33.70	45.10	46.80	43.50	44.80
US	36.50	34.90	45.40	47.10	44.80	46.30

1/ Entire month. 2/ Mid-month.

Prices Received by Farmers, Hogs, US

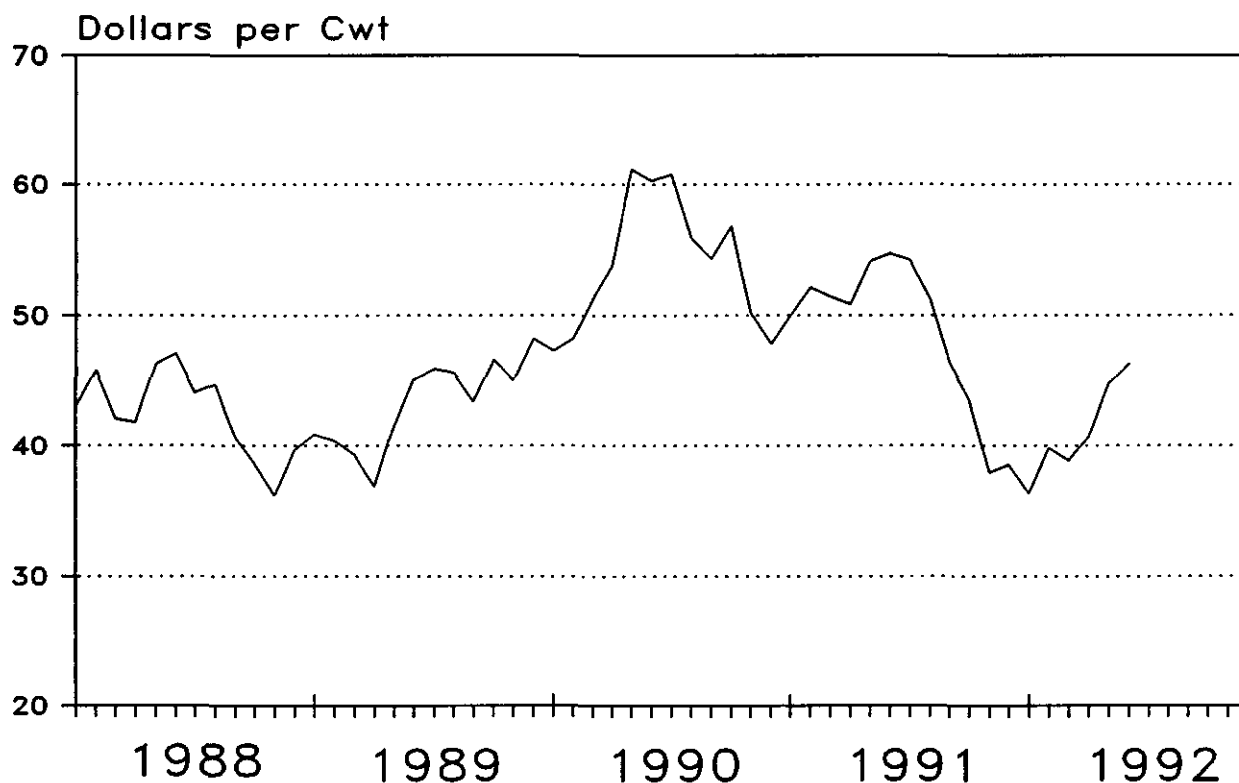



Sheep, Wool, and Poultry: Prices Received, by States,  
May and June 1992

State	Sheep		Lambs		June			
	May <u>1/</u>	Jun <u>2/</u>	May <u>1/</u>	Jun <u>2/</u>	Wool <u>1/3/</u>	Turkeys <u>2/</u>	Broilers <u>1/4/</u>	Eggs <u>2/5/</u>
	Dollars per Cwt				Dollars per Pound		Dol/Doz	
AL							.315	.373
AZ	26.20	27.10	67.50	63.40				
AR						.38	.340	.460
CA	20.40	23.00	72.00	68.10	.68	.39	.305	.385
CO	24.70	26.00	69.60	68.00	.70			
CT								.980
DE							.315	
FL								.320
GA							.305	.385
ID	19.60	19.90	57.60	54.50	.60			
IL								
IN						.42		.420
IA	23.30	20.30	66.50	67.20	.22	.40		.349
KS	18.80	18.80	68.90	68.00	.37			
LA								
ME								.910
MD							.315	
MI								.310
MN	20.90	19.40	66.40	67.10	.45	.36		.330
MS							.305	.450
MO						.38		.365
MT	17.00	22.00	57.40	62.40	.80			
NE	25.80	25.70	66.70	66.00	.43			
NM	28.60	29.30	58.60	55.00				
NY								.492
NC						.35	.300	.364
OH	26.60	23.00	67.10	63.00				.370
OK								
OR	18.20	19.00	62.50	62.50	.30			
PA						.43	.300	.340
SC								.407
SD	22.40	20.50	68.90	67.30	.77			
TN								
TX	30.50	26.60	68.90	68.00	1.11		.350	.410
UT	20.20	20.00	50.80	49.00	.74			
VA						.37	.300	
WA								.562
WI								
WY	21.40	22.50	59.70	57.50	.88			
US	22.90	23.30	68.80	67.40	.871	.374	.316	.407

1/ Entire month. 2/ Mid-month. 3/ Incentive payment not included.

4/ Liveweight equivalent price except for AR, PA, and TX.

5/ Market (table) eggs. Includes eggs sold retail by the producer.

Milk and Milk Cows: Prices Received, by States, May and June 1992

State	May				June				
	Fluid Grade Milk <u>1/</u>		Manufacturing Grade Milk		All Milk <u>2/</u>		All Milk <u>2/3/</u>		Milk Cows <u>4/</u>
	Price	Fat Test	Price	Fat Test	Price	Fat Test	Price	Fat Test	Dol/Head
	Dol/Cwt	Pct	Dol/Cwt	Pct	Dol/Cwt	Pct	Dol/Cwt	Pct	Dol/Head
AL	13.60	3.55	12.30	3.66	13.60	3.55	14.00	3.55	
AR	13.20	3.41	13.70	4.10	13.20	3.42	13.80	3.41	
CA	12.00	3.55	11.10	3.76	11.98	3.55	12.50	3.52	
CO	13.00	3.56			13.00	3.56	12.90	3.55	
FL	14.80	3.44			14.80	3.44	15.10	3.47	
GA	14.20	3.58			14.20	3.58	14.70	3.56	
ID	11.90	3.55	11.40	3.45	11.80	3.53	12.10	3.47	
IL	12.60	3.65	12.10	3.59	12.60	3.65	13.30	3.56	
IN	12.70	3.65	11.30	3.89	12.60	3.67	12.70	3.60	
IA	12.40	3.59	11.90	3.56	12.30	3.58	12.40	3.50	
KS	12.30	3.48	11.30	3.55	12.20	3.49	12.40	3.44	
KY	13.00	3.55	10.90	3.57	12.90	3.55	13.30	3.52	
LA	13.60	3.46			13.60	3.46	14.10	3.47	
MD	13.40	3.65			13.40	3.65	13.80	3.58	
MI	13.00	3.62	12.00	3.62	13.00	3.62	13.10	3.54	
MN	13.05	3.65	12.00	3.63	12.84	3.65	13.20	3.56	
MS	13.50	3.49	11.10	3.57	13.50	3.49	13.30	3.50	
MO	12.50	3.50	11.70	3.58	12.40	3.51	12.50	3.48	
NE	12.40	3.60	12.10	3.52	12.30	3.58	12.80	3.49	
NM	11.80	3.53			11.80	3.53	12.00	3.53	
NY	12.90	3.69			12.90	3.69	13.30	3.60	
NC	13.90	3.65	10.60	3.72	13.90	3.65	14.40	3.60	
ND	12.40	3.50	11.30	3.51	11.90	3.50	12.10	3.44	
OH	13.50	3.68	12.00	3.72	13.40	3.68	13.70	3.62	
OK	13.10	3.50	11.60	3.53	13.10	3.50	13.20	3.47	
OR	12.90	3.62	10.90	3.75	12.80	3.62	13.10	3.60	
PA	13.70	3.67	11.70	3.77	13.70	3.67	13.80	3.60	
TN	13.20	3.52	10.60	3.47	13.00	3.52	13.10	3.50	
TX	13.20	3.46			13.20	3.46	13.30	3.45	
UT	12.00	3.51	11.20	3.53	11.90	3.51	12.00	3.45	
VT	13.20	3.77			13.20	3.77	13.60	3.67	
VA	13.80	3.58	10.70	3.47	13.70	3.58	13.80	3.54	
WA	12.70	3.62			12.70	3.62	13.30	3.60	
WI	13.31	3.71	12.46	3.75	13.19	3.72	13.30	3.62	
US	13.00	3.61	11.90	3.62	12.90	3.61	13.20	3.55	

1/ Including surplus diverted to manufacturing. 2/ Before deductions for hauling and government withholding. Includes quality, quantity, and other premiums. Excludes hauling subsidies. 3/ Preliminary. 4/ Animals sold for dairy herd replacement only. Prices published Jan, Apr, Jul and Oct.

Parity Price Equivalent for Manufacturing Milk 1/: United States, May and June 1992, with Comparisons

Item	Jun 1991	May 1992	Jun 1992
Parity Equivalent.....Dol per Cwt	24.58	24.00	24.00
Average Price F.O.B.....Dol per Cwt	10.40	11.90	<u>2/</u> 12.20
Average Fat Test of Milk...Percent	3.55	3.62	<u>2/</u> 3.55

1/ The parity price equivalent during 1992 is 92.3 percent of the parity price of all milk sold to plants, compared with 91.7 percent in 1991. For additional details, see January 1992 issue of Agricultural Prices.  
2/ Preliminary.

United States Parity Prices for Farm Products and Average Prices Received as Percent of Parity Prices Based on Data for June 1992, with Comparisons 1/

Commodity and Unit	Adjusted Base Prices	Parity Prices Based on Data for			Prices as Percent of Parity		
		Jun 1991	May 1992	Jun 1992	Jun 1991	May 1992	Jun 1992
Dollars							
<b>Basic Commodities</b>							
All Wheat, Bu	.603	7.93	7.93	7.93	32	46	43
Rice, Cwt	1.67	21.50	22.00	22.00	35	32	32
Corn, Bu	.422	5.66	5.55	5.55	41	45	44
Cotton, Lb							
American Upland	.112	1.46	1.47	1.47	46	36	38
Extra Long Staple	.154	2.04	2.03	2.03			
Peanuts, Lb	.0423	.560	.556	.556			
Tobacco, By Type, Lb							
Flue-Cured 11-14	.257	2.82	3.38	3.38			
VA Fire-Cured, 21	.209	2.71	2.75	2.75			
KY-TN Fire-Cured, 22-23	.268	3.47	3.52	3.52			
Burley, 31	.259	3.45	3.41	3.41			
Maryland, 32	.215	2.78	2.83	2.83			
Dark Air-Cured, 35-36	.227	2.92	2.99	2.99			
Sun-Cured, 37	.184	2.41	2.42	2.42			
PA Seedleaf, 41	.147	1.83	1.93	1.93			
Cigar Filler & Binder, 42-44, 53-55	.181	2.34	2.38	2.38			
Puerto Rican Filler, 46	.173	2.26	2.27	2.27			
Cigar Binder, 51-52	.283	3.65	3.72	3.72			
<b>Designated Nonbasic</b>							
All Milk, Sold to Plants, Per Cwt	1.98	26.80	26.00	26.00	2/45	2/53	2/53
Honey, Extracted, Lb	3/.0854	1.15	1.12	1.12			
<b>Wool and Mohair</b>							
Wool, Lb	.259	3.35	3.41	3.41	4/19	4/26	4/26
Mohair, Lb	.706	9.25	9.28	9.28			
<b>Other Nonbasic</b>							
Barley, Bu	.368	4.97	4.84	4.84	38	46	45
Cottonseed, Ton	15.10	204.00	199.00	199.00			
Dry Edible Beans, Cwt	3.14	44.20	41.30	41.30	40	40	39
Flaxseed, Bu	.848	11.90	11.20	11.20	33	32	32
Oats, Bu	.242	3.37	3.18	3.18	32	45	43
Potatoes, Cwt	.819	11.00	10.80	10.80	67	41	41
Rye, Bu	.327	4.35	4.30	4.30			
Sorghum Grain, Cwt	.693	9.46	9.11	9.11	41	47	46
Soybeans, Bu	.916	12.50	12.00	12.00	44	49	49
Sweetpotatoes, Cwt	1.77	27.00	23.30	23.30			
Apples, Fresh, Lb 5/	.0254	.321	.334	.334	72	75	75
Citrus (equiv on-tree), box:							
Grapefruit	.631	7.56	8.30	8.30	69	48	48
Lemons	.966	9.23	12.70	12.70	241	59	69
Limes (FL)	1.43	18.40	18.80	18.80	10/	21	10/
Oranges	.932	11.10	12.30	12.30	173	55	42
Tangerines	1.72	17.50	22.60	22.60		41	
Temples (FL)	.751	8.95	9.88	9.88			
Beef Cattle, Cwt	9.48	123.00	125.00	125.00	60	58	57
Calves, Cwt	11.60	147.00	153.00	153.00	72	59	58
Hogs, Cwt	7.32	96.60	96.30	96.30	57	47	48
Lambs, Cwt	9.91	132.00	130.00	130.00	42	53	52
Sheep, Cwt	3.56	47.90	46.80	46.80	44	49	50
Eggs, Doz	.0950	1.26	1.25	1.25	2/53	2/42	2/48
Turkeys, Live, Lb	.0609	.812	.801	.801	48	47	47

--continued

Parity Prices Based on Data for June 1992, United States 1/ (continued)

Other Nonbasic Commodities	Adj Base Prices	Parity Prices	Other Nonbasic Commodities	Adj Base Prices	Parity Prices
	Dollars			Dollars	
Field Crops and Misc Commodities			Noncitrus Fruit		
Hops, Lb	.259	3.41	Pears, Ton		
Tobacco, Lb Type 61	2.53	33.30	Fresh <u>5/</u>	48.10	633.00
			Dried, CA <u>7/</u>	116.00	1530.00
Noncitrus Fruit			Plums, Ca, Ton:		
Apples, Ton <u>7/</u>			Fresh, Equiv on-Tree	55.10	725.00
Processing	17.30	227.00	Prunes, Dried, CA, Ton <u>7/</u>	114.00	1500.00
Apricots, Ton			Prunes and Plums, Excl CA, Ton:		
Fresh <u>8/</u>	153.00	2010.00	Fresh <u>10/</u>	58.60	771.00
Dried, CA	306.00	4020.00	Processing <u>7/</u>		
Avocados, Ton <u>8/</u>	135.00	1780.00	Excl Dried	18.00	237.00
Cherries					
Sweet, Ton	117.00	1540.00	Tree Nuts <u>11/</u>		
Tart, Lb	.0361	.475	Almonds, Lb	.161	2.12
Cranberry, Bbl <u>6/</u>	6.91	90.90	Filberts, Ton	113.00	1490.00
Dates, CA, Ton <u>8/</u>	132.00	1740.00	Walnuts, Ton	144.00	1890.00
Grapes, Ton					
Raisin Variety	126.00	1660.00	Vegetables, Cwt <u>12/</u> :		
Other, Dried	41.10	540.00	Fresh		
Nectarines			Carrots <u>9/</u>	1.48	19.50
Fresh, Calif, Ton <u>8/</u>	55.90	735.00	Cauliflower <u>9/</u>	3.88	51.00
Olives, CA			Celery <u>9/</u>	1.78	23.40
Canning, Ton <u>6/</u>	96.70	1270.00	Honeydew Melons	2.19	28.80
Peaches			Lettuce	1.89	24.90
Fresh, Lb <u>5/</u>	.0393	.517	Onions <u>9/</u>	1.63	21.40
Dried, CA, Ton	142.00	1870.00	Tomatoes	4.06	53.40
Processing <u>6/</u>					
Excl Dried					
Clingstone, CA, Ton:	28.90	380.00			

- 1/ Parity prices are computed under the provisions of Title III, Subtitle a, Section 301 (a) of the Agricultural Adjustment Act of 1938 as amended by the Agricultural Acts of 1948, 1949, and 1956. See January and July Agricultural Prices for details on adjusted base price and parity price computations.
- 2/ Seasonally adjusted price as percentage of parity price.
- 3/ Wholesale extracted. Adjusted base price derived from state annual averages prices weighted by production. For 1982 through 1985 the national averages are the support prices.
- 4/ Average local market price, excluding incentive payments.
- 5/ Equivalent packinghouse-door returns for CA, NY (apples only), OR (except peaches), and WA. Price at point of first sale for other states.
- 6/ Equivalent returns for bulk fruit at first delivery point.
- 7/ Equivalent returns at processing plant door.
- 8/ Equivalent returns at packinghouse door.
- 9/ Includes some processing.
- 10/ Based on "as sold" prices for fresh fruit in all states.
- 11/ Prices in-shell basis except almonds which are shelled basis.
- 12/ F.O.B. shipping point prices.

Wheat, Barley, and Oats: Twelve Month Marketing Year Average Prices Received, United States, June 1991 - May 1992

Month and Year	Wheat		Barley		Oats	
	Average	Percent of	Average	Percent of	Average	Percent of
	Price	Total <u>1/</u>	Price	Total <u>1/</u>	Price	Total <u>1/</u>
	Dol/Bu	Percent	Dol/Bu	Percent	Dol/Bu	Percent
1991 Jun	2.55	17.9	*1.90	4.0	1.08	9.6
Jul	2.50	15.8	1.73	6.8	1.08	26.8
Aug	2.63	11.8	2.06	18.5	1.09	13.7
Sep	2.80	7.7	*2.06	9.6	1.12	6.6
Oct	*3.07	7.6	*2.10	8.1	*1.21	4.0
Nov	3.25	6.7	*2.20	9.6	1.24	3.6
Dec	3.44	8.1	*2.24	10.0	1.25	4.9
1992 Jan	*3.54	8.7	2.21	9.7	1.31	7.6
Feb	3.78	5.2	*2.15	6.5	1.44	7.1
Mar	3.72	4.7	*2.12	8.1	1.44	6.8
Apr	3.65	3.1	*2.14	5.0	1.46	5.1
May	3.66	2.7	2.22	4.1	1.43	4.2
Twelve- Month <u>2/</u>	3.00	100.0	2.10	100.0	1.20	100.0

1/ Monthly percents based on reported quantities sold as percent of total.  
2/ Weighted using percent of total. \* Revised.

Wheat and Barley: Revised Marketing Year Average Prices Received, 1991 and Monthly Prices Received, Sep 1991-Apr 1992 United States 1/

Crop	MYA 1991	1991				1992			
		Sep	Oct	Nov	Dec	Jan	Feb	Mar	Apr
Dollars per Bushel									
Barley	2.10	2.06	2.10	2.20	2.24	2.21	2.15	2.12	2.14
Feed	1.88	1.84	1.90	1.96	2.02	1.96	1.99	1.99	2.00
Malting	2.49	2.65	2.66	2.54	2.45	2.53	2.47	2.31	2.40
Wheat	3.00	2.80	3.07	3.25	3.44	3.54	3.78	3.72	3.65
Winter	2.92	2.92	3.19	3.38	3.56	3.63	3.85	3.76	3.68
Durum	2.82	2.36	2.62	2.68	2.75	2.98	3.34	3.24	3.33
O. Spring	3.15	2.76	3.03	3.26	3.44	3.56	3.83	3.79	3.82
Hard Red	3.00	2.76	3.05	3.21	3.40	3.54	3.79	3.75	3.74
Soft Red	2.63	2.87	3.10	3.39	3.49	3.56	3.72	3.50	3.18
White	3.55	3.22	3.48	3.82	4.00	3.94	4.18	4.06	4.00

1/ Revised in conjunction with calculation of 12-month marketing year average prices for wheat and barley.

Indexes of Prices Received by Farmers, by Months and Annual Average,  
United States, 1988-91

Year	Jan	Feb	Mar	Apr	May	Jun	Jul	Aug	Sep	Oct	Nov	Dec	Annual
All Farm Products													
1910-14=100													
1988	600	594	593	597	615	633	650	663	662	648	658	661	631
1989	684	682	686	675	678	671	670	662	657	660	671	679	673
1990	699	689	686	689	700	693	689	679	670	667	661	651	681
1991	658	661	678	680	690	696	678	667	672	651	636	626	666
1977=100													
1988	131	130	130	131	135	139	142	145	145	142	144	145	138
1989	150	149	150	148	148	147	147	145	144	144	147	149	147
1990	153	151	150	151	153	152	151	149	147	146	145	142	149
1991	144	145	148	149	151	152	148	146	147	142	139	137	146
All Crops													
1910-14=100													
1988	499	477	479	488	508	561	593	597	590	568	589	585	545
1989	608	602	602	607	607	590	588	555	551	545	552	549	580
1990	579	568	554	566	574	561	554	530	522	521	530	522	548
1991	525	529	552	566	591	613	582	576	593	544	538	521	561
1977=100													
1988	115	110	111	113	117	130	137	138	136	131	136	135	126
1989	141	139	139	140	140	136	136	128	127	126	128	127	134
1990	134	131	128	131	133	130	128	123	121	120	123	121	127
1991	121	122	128	131	137	142	135	133	137	126	124	120	130
Food Grains													
1910-14=100													
1988	321	333	327	330	343	382	396	404	414	424	428	433	378
1989	440	442	445	442	441	426	421	417	416	418	413	420	428
1990	414	400	392	392	382	350	320	297	282	277	275	275	338
1991	279	281	294	303	308	298	291	304	324	351	370	390	316
1977=100													
1988	117	121	119	120	125	139	144	147	151	154	156	158	138
1989	160	161	162	161	161	155	153	152	151	152	150	153	156
1990	151	146	143	143	139	127	116	108	103	101	100	100	123
1991	102	102	107	110	112	108	106	111	118	128	135	142	115

Indexes of Prices Received by Farmers, by Months and Annual Average,  
United States, 1988-91

Year	Jan	Feb	Mar	Apr	May	Jun	Jul	Aug	Sep	Oct	Nov	Dec	Annual
Feed Grains													
1910-14=100													
1988	270	278	281	285	291	375	423	410	403	398	388	389	349
1989	398	395	396	392	389	374	365	346	344	335	339	341	368
1990	343	343	349	368	384	386	383	366	343	323	321	329	353
1991	335	342	351	356	351	338	333	344	346	341	343	347	344
1977=100													
1988	90	93	94	95	97	125	141	137	135	133	130	130	117
1989	133	132	132	131	130	125	122	116	115	112	113	114	123
1990	115	115	117	123	128	129	128	122	115	108	107	110	118
1991	112	114	117	119	117	113	111	115	116	114	115	116	115
Feed Grains and Hay													
1910-14=100													
1988	295	303	308	315	328	401	447	435	430	428	420	422	378
1989	431	430	436	436	433	411	397	378	380	370	373	375	404
1990	379	379	386	409	424	417	411	395	377	360	355	361	388
1991	365	372	382	391	385	365	357	368	367	363	365	368	371
1977=100													
1988	93	96	98	100	104	127	142	138	136	136	133	134	120
1989	137	136	138	138	137	130	126	120	120	117	118	119	128
1990	120	120	122	130	134	132	130	125	119	114	112	114	123
1991	116	118	121	124	122	116	113	117	116	115	116	117	118
Tobacco													
1910-14=100													
1988	1312	1279	1038	1086	1086	1086	1189	1294	1466	1466	1407	1411	1260
1989	1426	1626	1626	1396	1396	1396	1248	1409	1505	1469	1452	1457	1451
1990	1474	1591	1413	1478	1478	1478	1352	1496	1513	1491	1513	1521	1483
1991	1557	1643	1526	1618	1618	1618	1422	1448	1552	1548	1582	1570	1559
1977=100													
1988	135	132	107	112	112	112	122	133	151	151	145	145	130
1989	147	167	167	144	144	144	128	145	155	151	149	150	149
1990	152	164	145	152	152	152	139	144	156	153	156	157	152
1991	160	169	157	167	167	167	146	149	160	159	163	162	161
Cotton													
1910-14=100													
1988	521	481	489	506	492	524	502	452	438	465	485	467	485
1989	462	446	469	496	492	483	502	510	539	556	554	523	503
1990	508	515	539	556	559	540	540	546	550	572	578	567	548
1991	548	573	582	587	592	570	560	565	547	529	514	469	553
1977=100													
1988	102	94	96	99	96	103	98	88	86	91	95	91	95
1989	90	87	92	97	96	95	98	100	106	109	108	102	98
1990	99	101	106	109	109	106	106	107	108	112	113	111	107
1991	107	112	114	115	116	112	110	111	107	104	101	92	108

Indexes of Prices Received by Farmers, by Months and Annual Average,  
United States, 1988-91

Year	Jan	Feb	Mar	Apr	May	Jun	Jul	Aug	Sep	Oct	Nov	Dec	Annual
Oil-Bearing Crops													
1910-14=100													
1988	577	594	602	631	680	781	809	785	776	744	733	740	704
1989	757	734	741	723	715	701	682	614	583	569	582	584	665
1990	592	584	592	607	619	611	618	612	615	620	628	629	611
1991	622	621	630	631	622	612	596	592	565	550	542	542	594
1977=100													
1988	89	91	92	97	104	120	124	120	119	114	112	114	108
1989	116	113	114	111	110	108	105	94	89	87	89	90	102
1990	91	90	91	93	95	94	95	94	94	95	96	97	94
1991	95	95	97	97	95	94	91	91	87	84	83	83	91
All Fruit													
1910-14=100													
1988	601	623	630	648	754	726	735	740	717	603	742	718	686
1989	686	689	655	679	744	735	689	708	769	737	799	710	717
1990	671	654	684	694	726	745	711	621	671	699	735	718	694
1991	741	764	803	815	873	1347	1282	1266	1434	1007	802	771	992
1977=100													
1988	162	168	170	175	204	196	199	200	194	163	200	194	185
1989	185	186	177	183	201	199	186	191	208	199	216	192	194
1990	181	177	185	187	196	201	192	168	181	189	199	194	188
1991	200	206	217	220	236	364	346	342	387	272	217	208	268
Fresh Market Fruit													
1910-14=100													
1988	629	655	664	686	798	756	763	770	739	605	764	739	714
1989	704	705	667	698	775	768	714	734	802	760	829	728	740
1990	691	671	706	719	755	766	731	625	684	717	759	740	714
1991	760	789	835	851	918	1484	1401	1390	1585	1076	828	793	1059
1977=100													
1988	174	181	184	190	221	209	211	213	204	167	211	204	197
1989	195	195	184	193	214	212	197	203	222	210	229	201	205
1990	191	185	195	199	209	212	202	173	189	198	210	205	197
1991	210	218	231	235	254	410	387	384	438	297	299	219	299
All Commercial Vegetables													
1910-14=100													
1988	1034	676	711	663	576	616	638	759	724	646	692	652	699
1989	881	793	720	795	719	711	795	673	634	675	586	664	721
1990	1048	931	652	565	582	560	625	654	692	739	774	662	707
1991	659	597	731	742	971	763	610	562	580	579	764	565	677
1977=100													
1988	208	136	143	133	116	124	128	152	145	130	139	131	140
1989	177	159	145	160	144	143	160	135	127	136	118	133	145
1990	210	187	131	113	117	112	126	131	139	148	155	133	142
1991	132	120	147	149	195	153	122	113	116	116	153	113	136



Indexes of Prices Received by Farmers, by Months and Annual Average,  
United States, 1988-91

Year	Jan	Feb	Mar	Apr	May	Jun	Jul	Aug	Sep	Oct	Nov	Dec	Annual
Fresh Market Vegetables													
1910-14=100													
1988	1480	856	911	823	682	747	773	974	926	815	883	835	892
1989	1224	1061	955	1080	941	940	1091	870	800	869	708	841	948
1990	1582	1368	855	699	729	684	802	845	912	1001	1065	855	950
1991	868	772	1043	1066	1489	1101	802	710	740	742	1079	707	927
1977=100													
1988	225	130	138	125	104	113	117	148	141	124	134	127	136
1989	186	161	145	164	143	143	166	132	122	132	108	128	144
1990	240	208	130	106	111	104	122	128	139	152	162	130	144
1991	132	117	158	162	126	167	122	108	112	113	164	107	132
Potatoes and Dry Edible Beans													
1910-14=100													
1988	335	342	368	379	425	419	516	556	462	454	564	566	449
1989	601	620	692	769	797	778	926	686	487	492	596	634	673
1990	683	718	826	911	841	819	854	719	479	430	474	489	687
1991	495	491	540	608	679	628	660	479	402	374	368	375	508
1977=100													
1988	92	94	101	105	117	116	142	153	127	125	156	156	124
1989	166	171	191	212	220	215	255	189	134	136	164	175	186
1990	188	198	228	251	232	226	235	198	132	119	131	135	189
1991	136	135	149	168	187	173	182	132	111	103	101	103	140
All Livestock and Products													
1910-14=100													
1988	705	716	713	711	726	708	709	732	738	731	728	741	722
1989	762	764	773	744	752	755	757	773	768	780	796	816	770
1990	823	815	824	818	833	831	830	836	825	819	798	787	820
1991	797	798	810	800	792	782	779	762	754	762	737	735	776
1977=100													
1988	146	149	148	148	151	147	147	152	153	152	151	154	150
1989	158	159	161	155	156	157	157	161	160	162	165	169	160
1990	171	169	171	170	173	173	172	174	171	170	166	163	170
1991	166	166	168	166	165	162	162	158	157	158	153	153	161
Meat Animals													
1910-14=100													
1988	935	972	966	971	994	947	917	951	944	932	918	939	949
1989	983	993	991	958	966	972	980	996	968	986	988	1017	983
1990	1041	1059	1073	1089	1122	1112	1106	1111	1090	1105	1074	1074	1088
1991	1089	1108	1122	1117	1108	1086	1061	1015	991	997	940	935	1047
1977=100													
1988	166	172	171	172	176	168	163	169	167	165	163	166	168
1989	174	176	176	170	171	172	174	177	172	175	175	180	174
1990	185	188	190	193	199	197	196	197	193	196	190	190	193
1991	193	196	199	198	196	192	188	180	176	176	167	166	186

Indexes of Prices Received by Farmers, by Months and Annual Average,  
United States, 1988-91

Year	Jan	Feb	Mar	Apr	May	Jun	Jul	Aug	Sep	Oct	Nov	Dec	Annual
Dairy Products													
1910-14=100													
1988	764	746	728	709	697	691	697	722	764	795	820	832	747
1989	826	807	777	759	752	759	771	807	856	905	954	979	829
1990	948	887	850	820	826	844	856	868	850	801	777	716	837
1991	716	704	697	691	691	697	722	752	783	826	844	844	747
1977=100													
1988	129	126	123	119	117	116	117	122	129	134	138	140	126
1989	139	136	131	128	127	128	130	136	144	152	161	165	140
1990	160	149	143	138	139	142	144	146	143	135	131	121	141
1991	121	119	117	116	116	117	122	127	132	139	142	142	126
Food Commodities													
1977=100													
1988	144	142	142	142	146	146	147	153	152	148	152	153	147
1989	159	158	159	156	158	157	158	157	155	157	160	163	158
1990	168	165	164	163	165	163	163	161	159	159	156	154	162
1991	155	155	160	160	163	167	163	159	160	155	150	147	158
Poultry and Eggs													
1910-14=100													
1988	228	218	229	225	243	264	311	315	316	296	293	291	269
1989	291	291	342	318	334	328	314	315	312	291	306	309	313
1990	313	298	326	301	289	290	287	291	303	291	289	294	298
1991	302	283	302	283	271	272	286	284	280	274	270	271	282
1977=100													
1988	100	96	100	99	107	116	136	138	139	130	129	128	118
1989	128	128	150	139	146	144	138	138	137	128	134	136	137
1990	137	131	143	132	127	127	126	128	133	128	127	129	131
1991	132	124	132	124	119	119	125	125	123	120	118	119	123

Seasonally Adjusted Indexes of Prices Received by Farmers, by Months and Annual Average,  
United States, 1988-91

Year	Jan	Feb	Mar	Apr	May	Jun	Jul	Aug	Sep	Oct	Nov	Dec	Annual
Fresh Market Fruit													
1910-14=100													
1988	692	772	861	829	820	742	695	695	659	538	701	784	732
1989	800	811	805	831	804	756	678	761	719	692	799	808	772
1990	793	774	719	797	733	751	692	600	637	648	720	812	723
1991	855	877	923	896	886	1345	1344	1445	1562	1094	815	825	1072
1977=100													
1988	196	219	244	235	233	211	197	197	187	153	199	222	208
1989	227	230	228	236	228	215	192	216	204	196	227	229	219
1990	225	220	232	226	208	213	196	170	181	184	204	230	207
1991	243	249	262	254	251	282	281	410	443	310	231	234	288
Fresh Market Vegetables													
1910-14=100													
1988	1353	736	841	714	641	813	828	1060	1012	861	907	868	886
1989	1084	900	874	977	881	990	1120	939	833	907	713	951	931
1990	1218	1299	798	702	806	746	841	939	941	1070	1049	833	937
1991	673	690	1014	994	1748	1234	812	725	763	762	1082	739	936
1977=100													
1988	204	111	127	108	97	123	125	160	153	130	137	131	134
1989	163	136	132	147	133	149	169	142	126	137	108	143	140
1990	184	196	120	106	122	113	127	142	142	161	158	126	141
1991	102	104	153	150	264	186	122	109	115	115	163	111	141
Potatoes and Dry Edible Beans													
1910-14=100													
1988	362	359	374	359	379	380	418	510	526	528	638	640	456
1989	652	666	721	746	699	669	747	589	552	584	665	715	667
1990	749	781	854	882	747	744	659	638	566	533	526	533	684
1991	531	522	527	566	590	557	518	436	471	498	416	416	504
1977=100													
1988	99	98	103	98	104	104	115	140	144	145	175	176	125
1989	179	183	198	205	192	183	205	162	151	160	182	196	183
1990	205	214	234	242	205	204	181	175	155	146	144	146	188
1991	146	143	148	155	162	153	142	120	135	137	114	114	139

Seasonally Adjusted Indexes of Prices Received by Farmers, by Months and Annual Average,  
United States, 1988-91

Year	Jan	Feb	Mar	Apr	May	Jun	Jul	Aug	Sep	Oct	Nov	Dec	Annual
Dairy Products													
1910-14=100													
1988	742	732	728	717	719	720	726	744	764	764	788	807	746
1989	802	791	777	774	775	790	811	824	848	870	909	941	826
1990	911	870	859	845	860	898	901	895	842	770	733	682	839
1991	682	689	711	720	735	734	768	775	775	794	789	789	747
1977=100													
1988	125	123	123	121	121	121	122	125	129	129	133	136	126
1989	135	133	131	130	130	133	137	139	143	146	153	158	139
1990	153	146	145	142	145	151	152	151	142	130	123	115	141
1991	115	116	120	121	124	124	129	130	130	134	133	133	126
Poultry and Eggs													
1910-14=100													
1988	223	215	222	234	256	273	310	311	302	298	272	286	267
1989	289	297	340	338	353	339	324	311	291	270	301	294	312
1990	323	307	347	302	305	302	288	286	284	269	286	280	298
1991	313	289	317	280	276	279	285	276	268	258	274	275	283
1977=100													
1988	98	94	97	103	112	120	136	136	132	131	119	125	117
1989	127	130	149	148	155	149	142	136	128	118	132	129	137
1990	142	135	152	132	134	132	126	125	125	118	125	123	131
1991	137	127	139	123	121	122	125	121	118	113	120	121	124

## Index

### Prices Received

U.S. Prices and Indexes	Page		Page
Narrative.....	2	Cows, Beef.....	15
Price Indexes.....	4	Cows, Milk.....	18
Prices Received		Eggs.....	17
U.S. Summary.....	7-8	Flaxseed.....	11
Selected Commodities...	9	Fruit, Citrus.....	13
Upland Cotton and Rice.		Hay.....	12
Prices and Marketings..	12	All Hogs.....	16
Feed Price Ratios.....	14	Lambs.....	17
Parity Prices.....	19-20	Milk.....	18
		Oats.....	10
		Peanuts.....	11
		Potatoes.....	14
		Sheep.....	17
		Sorghum, Grain.....	10
		Soybeans.....	10
		Sows.....	16
		Steers and Heifers.....	15
		Tobacco.....	11
		Turkeys.....	17
		Wheat.....	9
		Wool.....	17
<b>Monthly State Prices</b>			
Apples.....	12		
Barley.....	10		
Barrows and Gilts.....	16		
Beans, Dry Edible.....	11		
Beef Cattle.....	15		
Broilers.....	17		
Calves.....	15		
Corn.....	10		
Cotton.....	12		
Cottonseed.....	12		

### Special Features

Revised Prices Received Indexes, by Months and Years, and U.S., 1988-91 .....	22-26
Revised Seasonally Adjusted Prices Received Indexes, and U.S., 1988-91 .....	27-28
Wheat, Barley, and Oats: 12-Months Marketing Year Average Prices Received, 1991-92 .....	21
Sweetpotatoes: Marketing Year Average Prices Received, by States, and U.S., 1990-91 .....	13

Corrections to Previous Month's Report

None

**Want to subscribe?**  **Time to renew?**

Subscribe to **Agricultural Prices** today! If you already subscribe to this timely periodical, note that your subscription expires in the month and year shown on the top line of your mailing label. The expiration date will appear in one of two formats: APR93 (for April 1993) or 930430 (for April 30, 1993). Disregard this notice if no renewal date appears. Call 1-800-999-6779, and tell us whether you want to subscribe or renew, or return this form to: **ERS-NASS, P.O. Box 1608, Rockville, MD 20849-1608.**

**Agricultural Prices**

- Yes! I want to **start** my subscription.
- Yes! I want to **renew** my subscription.

	1 Year	2 Years	3 Years
Domestic	<input type="checkbox"/> \$24.00	<input type="checkbox"/> \$47.00	<input type="checkbox"/> \$70.00
Foreign	<input type="checkbox"/> \$30.00	<input type="checkbox"/> \$58.75	<input type="checkbox"/> \$87.50

**New subscribers:**

Name: \_\_\_\_\_  
 Address: \_\_\_\_\_  
 City, State, Zip: \_\_\_\_\_  
 Daytime phone: (\_\_\_\_) \_\_\_\_\_

**Renewals:**

ATTACH MAILING LABEL HERE

**Payment method:**

- Bill me. *Use purchase orders, checks drawn on U.S. banks, cashier's checks, or international money orders. **Make payable to ERS-NASS.***
- Enclosed is \$\_\_\_\_\_.

**Credit card orders:**     MasterCard     Visa    Total charges \$\_\_\_\_\_.

Credit card number:       Card expiration date:  /   
Month/Year

**For fastest service, call our toll-free order desk 1-800-999-6779, in the U.S. and Canada; other areas please call 301-725-7937**

