



# Agricultural Prices

ISSN: 1937-4216

Released August 31, 2011, by the National Agricultural Statistics Service (NASS), Agricultural Statistics Board, United States Department of Agriculture (USDA).

## Update Alert

Prices and marketing percentages for all hay, alfalfa, and other hay for the 2009-2010 marketing year on pages 44 and 61-80 have been updated. The 2010-2011 data are unchanged.

## August Farm Prices Received Index Advanced 2 Points

The preliminary All Farm Products Index of Prices Received by Farmers in August, at 182 percent, based on 1990--1992=100, increased 2 points (1.1 percent) from July. The Crop Index is up 2 points (1.0 percent) and the Livestock Index increased 3 points (1.9 percent). Producers received higher prices for wheat, corn, and eggs and lower prices for lettuce, potatoes, and soybeans. In addition to prices, the overall index is also affected by the seasonal change based on a 3-year average mix of commodities producers sell. Increased monthly marketings of cattle, sweet corn, and barley offset decreased marketings of wheat, hay, corn, and strawberries.

The preliminary All Farm Products Index is up 41 points (29 percent) from August 2010. The Food Commodities Index, at 173, increased 2 points (1.2 percent) from last month and increased 31 points (22 percent) from August 2010.

## Prices Paid Index unchanged

The August Index of Prices Paid for Commodities and Services, Interest, Taxes, and Farm Wage Rates (PPITW) is 204 percent of the 1990-1992 average. The index is unchanged from July but 22 points (12 percent) above August 2010. Higher prices in August for feed grains, nitrogen, hay & forages, and mixed fertilizer offset lower prices for feeder cattle, complete feeds, feeder pigs, and potash & phosphate.

## Prices Received, Prices Paid, and Ratio of Prices Received to Prices Paid Indexes 1990-1992 Base – United States: August 2011 with Comparisons

Index	August 2010	July 2011	August 2011
Prices received by farmers .....	141	180	182
Prices paid by farmers .....	182	204	204
Ratio of prices received to prices paid .....	77	88	89

## Contents

Prices Received by Farmers .....	5
Prices Received Indexes – United States: August 2011 with Comparisons.....	6
Prices Received and Prices Paid Indexes by Month for Selected Groups – United States: 2010 and 2011, 1990-1992 Base.....	6
Received Indexes by Month, Livestock Products, All Products, and All Crops – United States: 1990-1992=100 Chart.....	7
Received Indexes by Month, Food Grains, Feed Grains & Hay, and Oilseeds – United States: 1990-1992=100 Chart.....	7
Received Indexes by Month, Fruit & Nut and Commercial Vegetables – United States: 1990-1992=100 Chart.....	8
Received Indexes by Month, Meat Animal, Dairy Products, and Poultry & Eggs – United States: 1990-1992=100 Chart.....	8
Prices Received for Field Crops and Fruits – United States: August 2011 with Comparisons.....	9
Prices Received for Vegetables and Livestock – United States: August 2011 with Comparisons .....	10
Prices Received for Corn by Month – United States Chart.....	11
Prices Received for Wheat by Month – United States Chart .....	11
Prices Received for Cotton by Month – United States Chart.....	12
Prices Received for Soybeans by Month – United States Chart .....	12
Prices Received for Cattle by Month – United States Chart .....	13
Prices Received for Milk by Month – United States Chart.....	13
Prices Received for Hogs by Month – United States Chart .....	14
Prices Received for Poultry by Month – United States Chart.....	14
Prices Received for All Wheat, Corn, and Soybeans by Month – United States: 2011 with Comparisons.....	15
Prices Received for Beef Cattle and All Hogs by Month – United States: 2011 with Comparisons .....	15
Prices Received for All Wheat – States and United States: August 2011 with Comparisons.....	16
Prices Received for Winter Wheat – States and United States: August 2011 with Comparisons.....	16
Prices Received for Durum Wheat – States and United States: August 2011 with Comparisons.....	17
Prices Received for Spring Wheat – States and United States: August 2011 with Comparisons .....	17
Prices Received for All Barley – States and United States: August 2011 with Comparisons .....	18
Prices Received for Malting Barley – States: August 2011 with Comparisons .....	18
Prices Received for Feed Barley – States: August 2011 with Comparisons .....	18
Prices Received for Corn – States and United States: August 2011 with Comparisons .....	19
Prices Received for Soybeans – States and United States: August 2011 with Comparisons.....	19
Prices Received for Oats – States and United States: August 2011 with Comparisons.....	20
Prices Received for Sorghum Grain – States and United States: August 2011 with Comparisons.....	20
Prices Received for Dry Beans – States and United States: August 2011 with Comparisons .....	21
Prices Received for Peanuts (In-Shell) – States and United States: August 2011 with Comparisons .....	21
Prices Received for Sunflower – States and United States: August 2011 with Comparisons.....	22
Prices Received for Canola – States and United States: August 2011 with Comparisons.....	22
Prices Received for Flaxseed – States and United States: August 2011 with Comparisons .....	22
Prices Received for Upland Cotton and Cottonseed – States and United States: August 2011 with Comparisons.....	23
Prices Received and Farm Marketings for Upland Cotton and Rice – United States: August 2011 with Comparisons .....	23
Prices Received for Hay by Type – States and United States: August 2011 with Comparisons .....	24
Prices Received for Apples – States and United States: August 2011 with Comparisons.....	24
Prices Received for Citrus Fruits by Utilization – States and United States: August 2010 .....	25
Prices Received for Citrus Fruits by Utilization – States and United States: July 2011 .....	26
Prices Received for Citrus Fruits by Utilization – States and United States: August 2011 .....	27
Prices Received for Potatoes – States and United States: August 2011 with Comparisons.....	28
Prices Received for All Milk – States and United States: August 2011 with Comparisons .....	29
Prices Received for Milk Cows – States and United States: June 2011 with Comparisons.....	30
Commodity Parity Prices and Price as Percent of Parity Price – United States: August 2011 with Comparisons .....	31

Commodity Parity Prices – United States: August 2011 with Comparisons .....	32
Marketing Year for Specified Commodities .....	34
Marketing Year Average Prices Received for Wheat by Class – United States: Marketing Years 2009-2010 and 2010-2011 .....	34
Prices Received and Farm Marketings for All Rice by Month – United States: Marketing Years 2008-2009 through 2010-2011 .....	35
Prices Received and Farm Marketings for Long Grain Rice by Month – United States: Marketing Years 2008-2009 through 2010-2011 .....	36
Prices Received and Farm Marketings for Medium and Short Grain Rice by Month – United States: Marketing Years 2008-2009 through 2010-2011 .....	36
Prices Received for All Barley, Market Year Average – State and United States: Marketing Years 2009 and 2010 .....	37
Prices Received for Feed Barley, Market Year Average – States and United States: Marketing Years 2009 and 2010 .....	38
Prices Received for Malting Barley, Market Year Average – States and United States: Marketing Years 2009 and 2010 .....	38
Prices Received for Oats, Market Year Average – State and United States: Marketing Years 2009 and 2010 .....	39
Prices Received for Peanuts, Market Year Average – State and United States: Marketing Years 2009 and 2010 .....	39
Prices Received for Winter Wheat, Market Year Average – State and United States: Marketing Years 2009 and 2010 .....	40
Prices Received for Durum Wheat, Market Year Average – State and United States: Marketing Years 2009 and 2010 .....	41
Prices Received for Other Spring Wheat, Market Year Average – State and United States: Marketing Years 2009 and 2010 .....	41
Prices Received for All Wheat, Market Year Average – State and United States: Marketing Years 2009 and 2010 .....	42
Prices Received for Rye, Market Year Average – State and United States: Marketing Years 2009 and 2010 .....	43
Prices Received for Hay, Market Year Average – State and United States: Marketing Years 2009 and 2010 .....	44
Prices Received for All Barley by Month – States and United States: Marketing Years 2009-2010 and 2010-2011 .....	45
Prices Received for Feed Barley by Month – States and United States: Marketing Years 2009-2010 and 2010-2011 .....	47
Prices Received for Malting Barley by Month – States and United States: Marketing Years 2009-2010 and 2010-2011 .....	49
Prices Received for Oats by Month – States and United States: Marketing Years 2009-2010 and 2010-2011 .....	51
Prices Received for All Wheat by Month – States and United States: Marketing Years 2009-2010 and 2010-2011 .....	53
Prices Received for Winter Wheat by Month – States and United States: Marketing Years 2009-2010 and 2010-2011 .....	55
Prices Received for Other Spring Wheat by Month – States and United States: Marketing Years 2009-2010 and 2010-2011 .....	57
Prices Received for Durum Wheat by Month – States and United States: Marketing Years 2009-2010 and 2010-2011 .....	59
Prices Received for Hard Red Winter Wheat by Month – United States: Marketing Years 2009-2010 and 2010-2011 .....	60
Prices Received for Soft Red Winter Wheat by Month – United States: Marketing Years 2009-2010 and 2010-2011 .....	60
Prices Received for Hard Red Spring Wheat by Month – United States: Marketing Years 2009-2010 and 2010-2011 .....	60
Prices Received for White Wheat by Month – United States: Marketing Years 2009-2010 and 2010-2011 .....	60
Prices Received for All Hay by Month – States and United States: Marketing Years 2009-2010 .....	61
Prices Received for All Hay by Month – States and United States: Marketing Years 2010-2011 .....	63
Prices Received for Alfalfa Hay by Month – States and United States: Marketing Years 2009-2010 .....	65
Prices Received for Alfalfa Hay by Month – States and United States: Marketing Years 2010-2011 .....	67

Prices Received for Other Hay by Month – States and United States: Marketing Years 2009-2010 .....	69
Prices Received for Other Hay by Month – States and United States: Marketing Years 2010-2011 .....	71
Prices Received for Peanuts by Month – States and United States: Marketing Years 2009-2010 and 2010-2011.....	73
Percent of All Barley Farm Marketings by Month – States and United States: Marketing Years 2009-2010 and 2010-2011 .....	75
Percent of Oats Farm Marketings by Month – States and United States: Marketing Years 2009-2010 and 2010-2011 .....	76
Percent of All Wheat Farm Marketings by Month – States and United States: Marketing Years 2009-2010 and 2010-2011 .....	77
Percent of All Hay Farm Marketings by Month – States and United States: Marketing Years 2009-2010 and 2010-2011 .....	79
Percent of Peanuts Farm Marketings by Month – States and United States: Marketing Years 2009-2010 and 2010-2011 .....	81
Reliability of Prices Received Estimates.....	82
Prices Paid by Farmers.....	83
Prices Paid Indexes and Related Parity Ratios – United States: August 2011 with Comparisons.....	84
Prices Paid Indexes and Annual Weights for Input Components and Sub-Components – United States: August 2011 with Comparisons.....	85
Paid Indexes by Month, All Items and Production Items – United States: 1990-1992=100 Chart.....	86
Paid Indexes, Annual Averages, Production Items, Interest, Taxes, and Wages – United States: 1990-1992=100 Chart.....	86
Paid Indexes by Farm Type, All Items – United States: 1990-1992=100 Chart.....	87
Paid Indexes by Origin, All Production Items – United States: 1990-1992=100 Chart.....	87
Paid Indexes by Non-Farm Sector, Supplies & Repairs, Fertilizer, Machinery, and Fuel – United States: 1990-1992=100 Chart.....	88
Paid Indexes by Month, Feed and Replacement Livestock – United States: 1990-1992=100 Chart.....	88
Feed Price Ratios – United States: August 2011 with Comparisons.....	89
Prices Received Used to Calculate Feed Price Ratios – United States: August 2011 with Comparisons.....	89
Prices Paid for Feeder Livestock – United States: August 2011 with Comparisons.....	89
Reliability of Prices Paid Estimates .....	90
Information Contacts.....	91

## Prices Received by Farmers

The August All Farm Products Index is 182 percent of its 1990-1992 base, up 1.1 percent from the July index and 29 percent above the August 2010 index.

**All crops:** The August index, at 208, increased 1.0 percent from July and is 38 percent above August 2010. Index increases for feed grains & hay, fruits & nuts, food grains, and upland cotton more than offset the index decreases for oilseeds, potatoes & dry beans, and commercial vegetables.

**Food grains:** The August index, at 247, is 5.1 percent above the previous month and 36 percent above a year ago. The August all wheat price, at \$7.56 per bushel, is up 46 cents from July and \$2.12 above August 2010.

**Feed grains & hay:** The August index, at 274, is up 4.6 percent from last month and 75 percent above a year ago. The corn price, at \$6.62 per bushel, is up 30 cents from last month and \$2.97 above August 2010. The all hay price, at \$172 per ton, is up \$2.00 from July and up \$62.00 from last August. Sorghum grain, at \$12.30 per cwt, is \$1.90 above July and \$5.94 above August last year.

**Cotton, Upland:** The August index, at 139, is up 5.3 percent from July and 9.4 percent above last year. The August price, at 84.1 cents per pound, is up 4.0 cents from the previous month and 6.9 cents above last August.

**Oilseeds:** The August index, at 231, is down 2.5 percent from July but 30 percent higher than August 2010. The soybean price, at \$12.90 per bushel, decreased 30 cents from July but is \$2.80 above August 2010.

**Fruits & nuts:** The August index, at 175, is up 21 percent from July and 16 percent higher than a year ago. Price increases for apples, lemons, and oranges more than offset price decreases for grapefruit and peaches.

**Commercial vegetables:** The August index, at 153, is down 3.2 percent from last month but 1.3 percent above August 2010. Price declines for lettuce, onions, cantaloupes, and sweet corn more than offset price increases during August for broccoli and cucumbers.

**Potatoes & dry beans:** The August index, at 194, is down 16 percent from last month but 43 percent above August 2010. The all potato price, at \$11.06 per cwt, is down \$3.13 from July but up \$3.28 from last August. The all dry bean price, at \$42.00 per cwt, is up \$7.90 from the previous month and \$12.60 above August 2010.

**Livestock and products:** The August index, at 158, is 1.9 percent above last month and up 18 percent from August 2010. Compared with a year ago, prices are higher for milk, cattle, hogs, eggs, calves, and turkeys. Prices for broilers are down from last year.

**Meat animals:** The August index, at 152, is unchanged from last month but 19 percent higher than last year. The August hog price, at \$76.70 per cwt, is up \$5.00 from July and \$15.40 higher than a year ago. The August beef cattle price of \$110 per cwt is down \$1.00 from last month but \$16.50 higher than August 2010.

**Dairy products:** The August index, at 168, is unchanged from a month ago but 31 percent higher than August last year. The August all milk price of \$22.00 per cwt is up 10 cents from last month and \$5.30 above August 2010.

**Poultry & eggs:** The August index, at 160, is up 6.7 percent from July and 6.0 percent above a year ago. The August market egg price, at 99.1 cents per dozen, increased 30.7 cents from July and is 36.6 cents above August 2010. The August broiler price, at 48.0 cents per pound, is up 1.0 cent from July but 1.0 cent below a year ago. The August turkey price, at 69.5 cents per pound, is up 2.0 cents from the previous month and 2.7 cents from a year earlier.

## Prices Received Indexes – United States: August 2011 with Comparisons

[Revised historical price indexes for months not shown are available at [www.nass.usda.gov](http://www.nass.usda.gov)]

Index	1910-1914 Base				1990-1992 Base		
	1990-1992 Average	August 2010	July 2011	August 2011	August 2010	July 2011	August 2011
	(percent)	(percent)	(percent)	(percent)	(percent)	(percent)	(percent)
All products .....	639	896	1144	1155	141	180	182
All crops .....	500	748	1020	1030	151	206	208
Food grains .....	325	574	746	782	181	235	247
Feed grains & hay .....	363	559	933	978	157	262	274
Cotton, Upland .....	517	653	678	712	127	132	139
Tobacco .....	1263	1563	1491	1491	103	99	99
Oilseeds .....	554	976	1299	1266	178	237	231
Fruits & nuts .....	716	1055	1015	1220	151	145	175
Commercial vegetables .....	698	1079	1130	1092	151	158	153
Potatoes & dry beans .....	540	689	1177	983	136	232	194
Other crops .....	493	613	635	635	124	129	129
Livestock and products .....	768	1024	1187	1211	134	155	158
Meat animals .....	1021	1308	1543	1553	128	152	152
Dairy products .....	799	1028	1348	1354	128	168	168
Poultry & eggs .....	282	424	421	449	151	150	160
Food commodities .....	(NA)	(NA)	(NA)	(NA)	142	171	173

(NA) Not available.

## Prices Received and Prices Paid Indexes by Month for Selected Groups – United States: 2010 and 2011, 1990-1992 Base

[Revised historical price indexes for months not shown are available at [www.nass.usda.gov](http://www.nass.usda.gov). Blank data cells indicate estimation period has not yet begun]

Month	Index of prices received						Index of prices paid			
	All farm products		All crops		Livestock and products		All items		Production items	
	2010	2011	2010	2011	2010	2011	2010	2011	2010	2011
	(percent)	(percent)	(percent)	(percent)	(percent)	(percent)	(percent)	(percent)	(percent)	(percent)
January .....	136	166	148	188	121	137	180	196	185	204
February .....	132	171	145	200	122	144	180	198	184	207
March .....	137	173	150	198	127	152	181	201	185	212
April .....	135	176	145	200	128	156	182	203	187	215
May .....	138	175	147	202	131	152	182	204	187	215
June .....	135	179	144	208	129	153	181	204	186	215
July .....	138	180	147	206	132	155	181	204	186	216
August .....	141	182	151	208	134	158	182	204	187	216
September .....	143		152		134		183		188	
October .....	151		163		134		185		191	
November .....	154		172		134		187		194	
December .....	152		169		134		189		197	

## Received Indexes by Month, Livestock Products, All Products, and All Crops – United States: 1990-1992=100

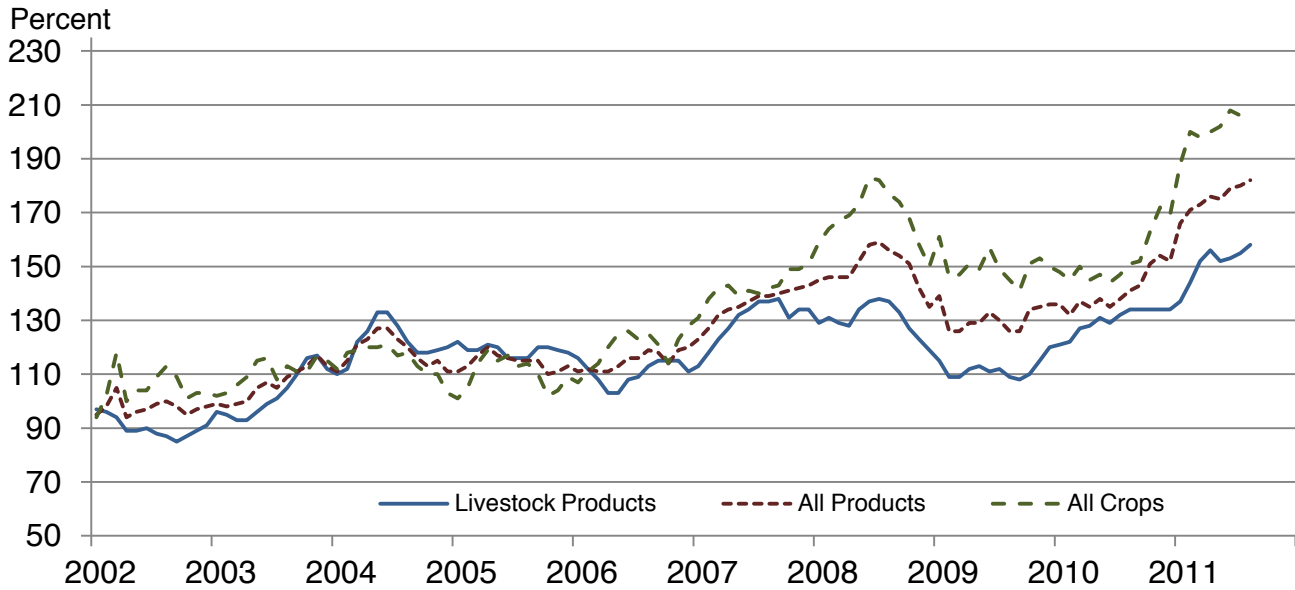

## Received Indexes by Month, Food Grains, Feed Grains & Hay, and Oilseeds – United States: 1990-1992=100

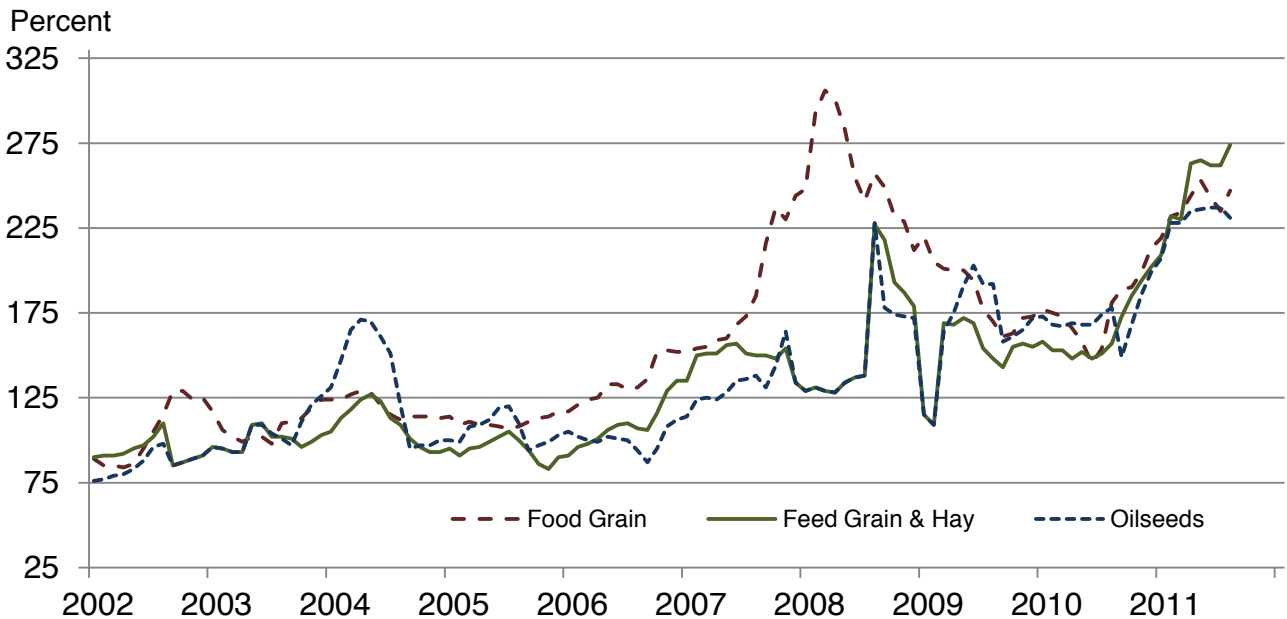

## Received Indexes by Month, Fruit & Nut and Commercial Vegetables – United States: 1990-1992=100

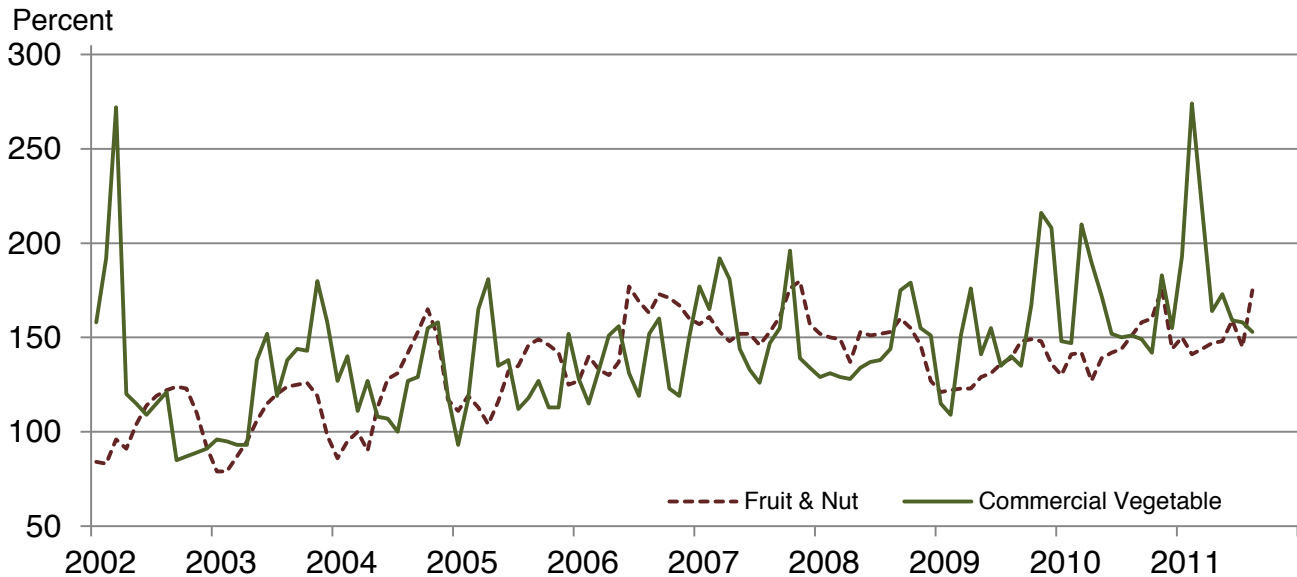

## Received Indexes by Month, Meat Animal, Dairy Product, and Poultry & Egg – United States: 1990-1992=100

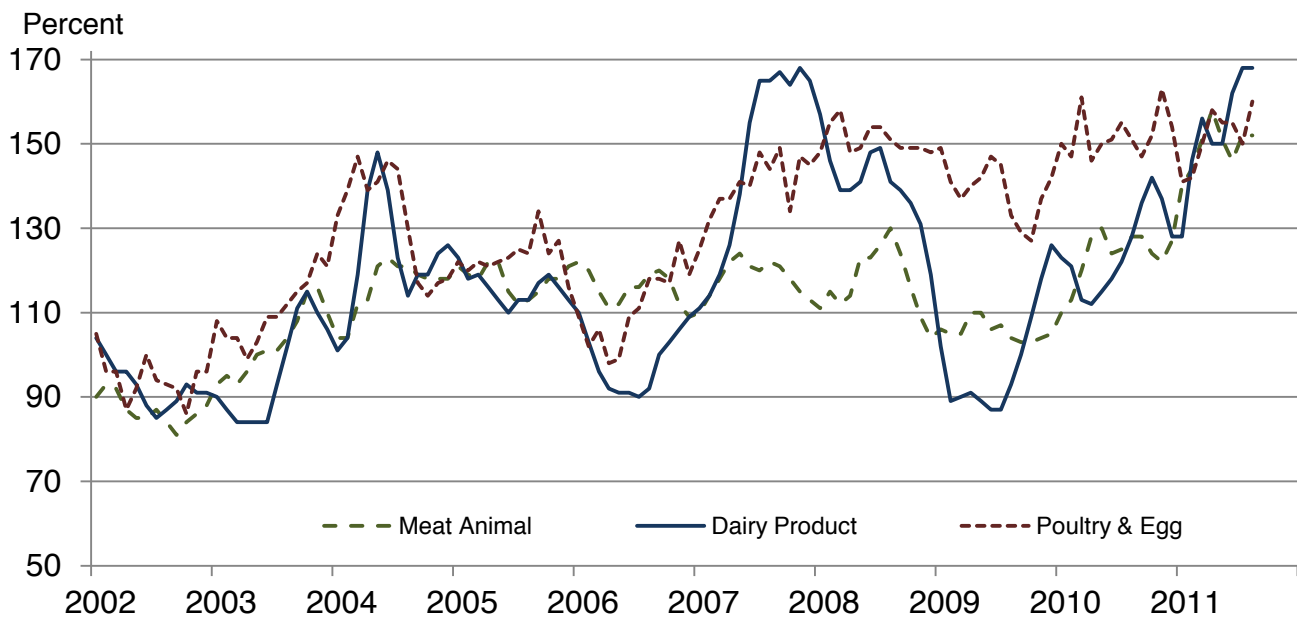



**Prices Received for Field Crops and Fruits – United States: August 2011 with Comparisons**

Commodity	Average 1990-1992=100	August 2010	July 2011	Preliminary August 2011
<b>Field crops</b>				
Austrian winter peas .....dollars/cwt	(NA)	17.00	(S)	(S)
Barley, all .....dollars/bushel	2.12	3.69	5.07	5.21
Feed .....dollars/bushel	1.90	2.39	5.04	5.15
Malting .....dollars/bushel	2.43	3.94	5.08	5.24
Beans, dry edible .....dollars/cwt	19.10	29.40	34.10	42.00
Canola .....dollars/cwt	(NA)	17.20	24.30	25.00
Chickpeas, all .....dollars/cwt	(NA)	(D)	38.40	(D)
Large .....dollars/cwt	(NA)	(D)	44.10	(S)
Small .....dollars/cwt	(NA)	(D)	20.00	(D)
Corn .....dollars/bushel	2.30	3.65	6.32	6.62
Cotton, Upland .....dollars/pound	0.606	0.772	0.801	0.841
Cottonseed <sup>1</sup> .....dollars/ton	96.00	(S)	(NA)	213.00
Flaxseed .....dollars/bushel	4.27	11.10	15.40	14.70
Hay, all, baled .....dollars/ton	76.30	110.00	170.00	172.00
Alfalfa .....dollars/ton	77.20	118.00	189.00	191.00
Other .....dollars/ton	60.00	95.10	119.00	127.00
Lentils .....dollars/cwt	(NA)	21.50	27.30	28.40
Oats .....dollars/bushel	1.22	2.09	3.35	3.33
Peanuts, in-shell .....dollars/pound	0.304	0.207	0.239	0.230
Peas, dry edible .....dollars/cwt	(NA)	8.71	13.30	14.10
Potatoes .....dollars/cwt	5.82	7.78	14.19	11.06
Rice, all .....dollars/cwt	7.07	11.60	12.70	13.20
Long .....dollars/cwt	(NA)	10.30	11.40	11.70
Medium and short .....dollars/cwt	(NA)	17.20	18.70	19.30
Sorghum grain .....dollars/cwt	3.75	6.36	10.40	12.30
Soybeans .....dollars/bushel	5.61	10.10	13.20	12.90
Sunflowers, all .....dollars/cwt	9.50	14.50	30.30	33.20
Wheat, all .....dollars/bushel	2.96	5.44	7.10	7.56
Winter .....dollars/bushel	2.93	5.47	6.77	7.26
Durum .....dollars/bushel	2.86	4.45	10.20	11.00
Other spring .....dollars/bushel	3.11	5.47	8.41	8.02
Hard red winter <sup>2</sup> .....dollars/bushel	(NA)	5.42	6.97	(NA)
Soft red winter <sup>2</sup> .....dollars/bushel	(NA)	5.75	6.50	(NA)
Hard red spring <sup>2</sup> .....dollars/bushel	(NA)	5.49	8.45	(NA)
White <sup>2</sup> .....dollars/bushel	3.24	5.52	6.72	(NA)
<b>Fruits</b>				
Citrus, equivalent on-tree				
Grapefruit .....dollars/box	5.77	0.50	8.20	7.10
Lemons .....dollars/box	10.10	16.60	15.26	21.99
Oranges .....dollars/box	5.79	7.49	7.74	9.58
Tangelos .....dollars/box	5.82	(NA)	(NA)	(NA)
Tangerines and mandarins .....dollars/box	15.11	(S)	(NA)	(NA)
Noncitrus, fresh				
Apples <sup>3</sup> .....dollars/pound	0.212	0.291	0.289	0.434
Grapes <sup>3</sup> .....dollars/ton	506.00	430.00	(S)	960.00
Peaches <sup>3</sup> .....dollars/ton	432.00	540.00	632.00	622.00
Pears <sup>3</sup> .....dollars/ton	370.00	496.00	521.00	620.00
Strawberries .....dollars/cwt	56.00	81.70	89.20	91.70

(D) Withheld to avoid disclosing data for individual operations.

(NA) Not available.

(S) Insufficient number of reports to establish an estimate.

<sup>1</sup> Marketing year August - February.

<sup>2</sup> Preliminary estimates not set for this item.

<sup>3</sup> Equivalent packinghouse-door returns for California, Michigan, New York (apples only), and Washington (apples, peaches, and pears). Prices as sold for other states.

# Prices Received for Vegetables and Livestock – United States: August 2011 with Comparisons

[Price data source for livestock and poultry commodities is United States Department of Agriculture's Agricultural Marketing Service]

Commodity	Average 1990-1992=100	August 2010	July 2011	Preliminary August 2011
<b>Vegetables, fresh <sup>1</sup></b>				
Asparagus ..... dollars/cwt	79.80	(S)	(S)	(S)
Beans, snap <sup>2</sup> ..... dollars/cwt	(NA)	79.80	96.40	84.10
Broccoli ..... dollars/cwt	22.50	25.70	28.70	34.30
Cantaloupes <sup>2</sup> ..... dollars/cwt	(NA)	9.70	25.10	14.60
Carrots ..... dollars/cwt	13.20	27.10	28.40	27.40
Cauliflower ..... dollars/cwt	26.80	26.30	38.40	30.40
Celery ..... dollars/cwt	11.60	13.90	17.50	14.90
Corn, sweet ..... dollars/cwt	15.70	23.10	33.00	31.70
Cucumbers <sup>2</sup> ..... dollars/cwt	(NA)	28.00	29.80	30.30
Lettuce ..... dollars/cwt	11.90	23.30	19.40	14.30
Onions <sup>3</sup> ..... dollars/cwt	12.80	13.10	18.90	14.40
Tomatoes ..... dollars/cwt	32.30	35.50	33.70	31.10
<b>Livestock</b>				
Calves ..... dollars/cwt	94.30	123.00	138.00	134.00
Cattle, all beef ..... dollars/cwt	72.90	93.50	111.00	110.00
Cows <sup>4</sup> ..... dollars/cwt	49.60	58.30	73.60	71.10
Steers & heifers ..... dollars/cwt	77.10	98.10	115.00	113.00
Milk cows <sup>5</sup> ..... dollars/head	1130.00	(NA)	1480.00	(NA)
Hogs, all ..... dollars/cwt	47.70	61.30	71.70	76.70
Barrows & gilts ..... dollars/cwt	48.40	61.50	72.40	77.20
Sows ..... dollars/cwt	39.50	57.90	55.80	65.30
Lambs ..... dollars/cwt	56.20	127.00	194.00	(NA)
Sheep ..... dollars/cwt	23.40	47.60	56.50	(NA)
<b>Dairy and poultry</b>				
Milk, all <sup>6</sup> ..... dollars/cwt	13.06	16.70	21.90	22.00
Fat test ..... percent	3.66	3.52	3.57	3.57
Broilers, live <sup>7</sup> ..... dollars/pound	0.317	0.490	0.470	0.480
Eggs, all <sup>8</sup> ..... dollars/dozen	0.643	0.789	0.880	1.140
Market <sup>8 9</sup> ..... dollars/dozen	0.546	0.625	0.684	0.991
Turkeys, live <sup>8 10 11</sup> ..... dollars/pound	0.380	0.668	0.675	0.695
<b>Adjusted for seasonal variation</b>				
Eggs, all ..... dollars/dozen	0.545	0.824	1.050	1.180
Seasonal factor ..... percent	100	96	84	97
Milk, all <sup>6</sup> ..... dollars/cwt	9.71	16.70	22.60	22.00
Seasonal factor ..... percent	100	100	97	100

(NA) Not available.

(S) Insufficient number of reports to establish an estimate.

<sup>1</sup> Beginning January 2006, point of first sale. FOB shipping point for prior years.

<sup>2</sup> Monthly estimates began January 1995.

<sup>3</sup> Includes some processing.

<sup>4</sup> Beef cows and cull dairy cows sold for slaughter.

<sup>5</sup> Animals sold for dairy herd replacement only. Prices available for January, April, July, and October.

<sup>6</sup> Before deductions for hauling. Includes quality, quantity, and other premiums. Excludes hauling subsidies.

<sup>7</sup> Live weight equivalent price.

<sup>8</sup> Mid-month price.

<sup>9</sup> Also referred to as table eggs.

<sup>10</sup> Live weight equivalent price is used when actual live weight price is not available.

<sup>11</sup> Beginning January 2011, price reflects FOB shipping point basis. Prior year price reflects delivered basis.

## Prices Received for Corn by Month – United States

Dollars per bushel

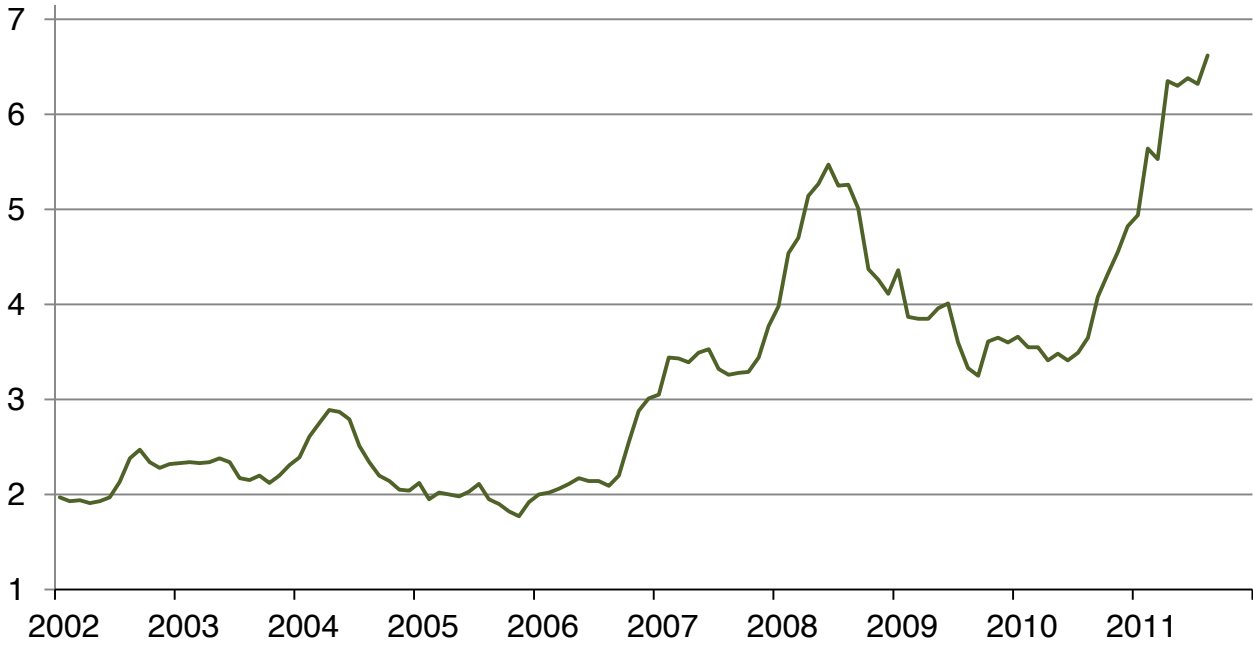

## Prices Received for Wheat by Month – United States

Dollars per bushel

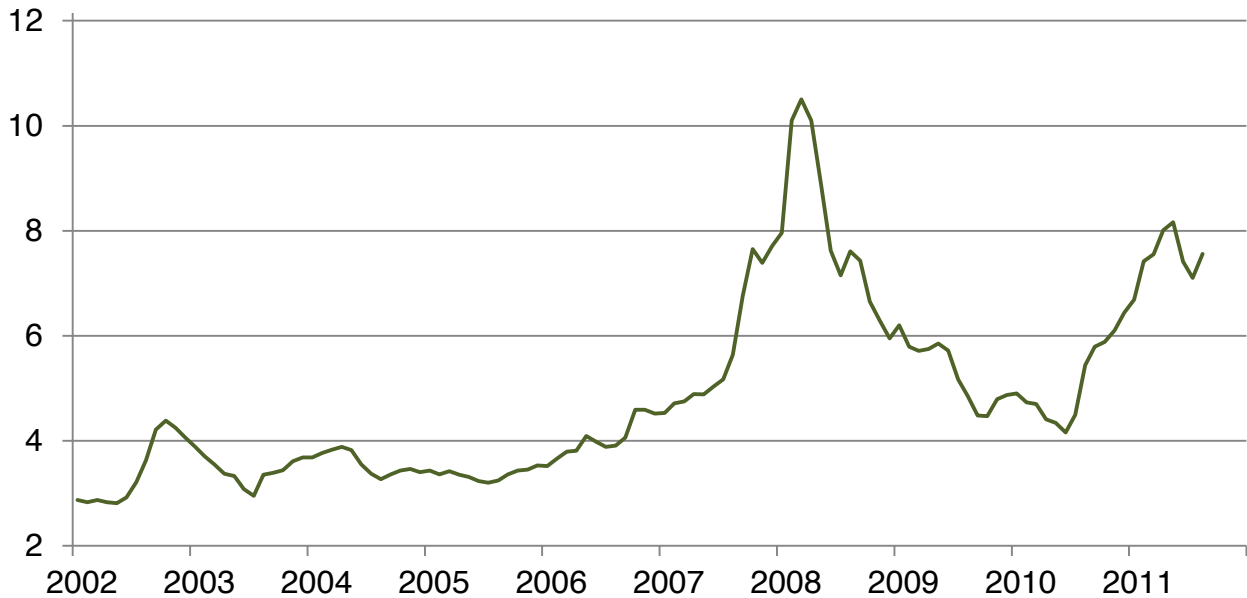

## Prices Received for Upland Cotton by Month – United States

Dollars per pound

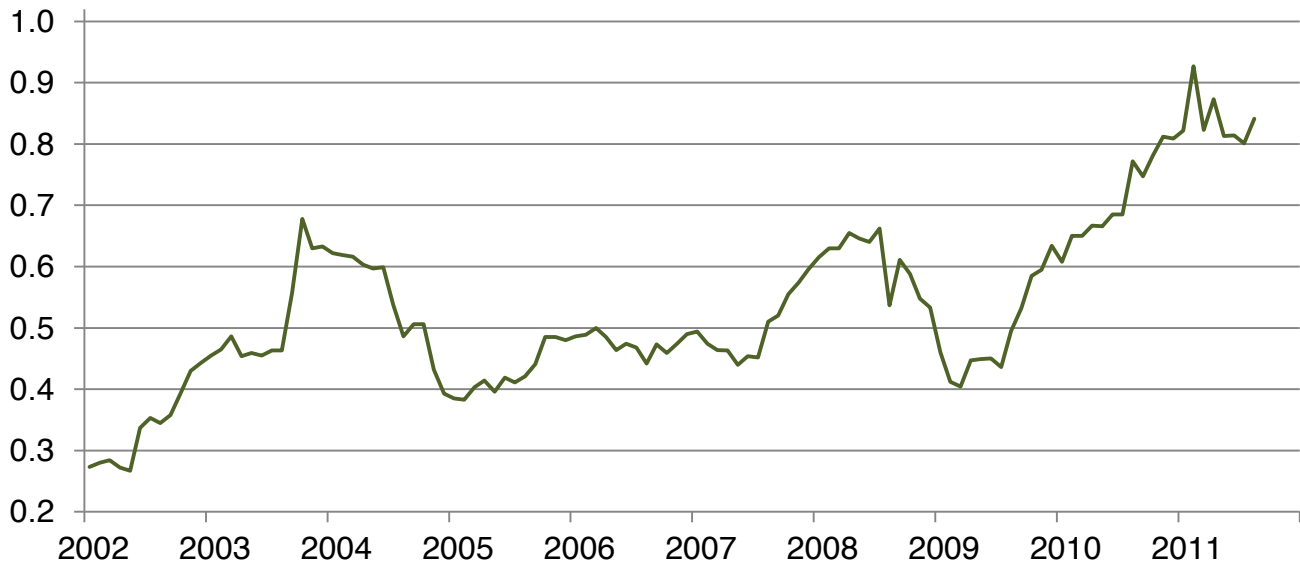

## Prices Received for Soybeans by Month – United States

Dollars per bushel

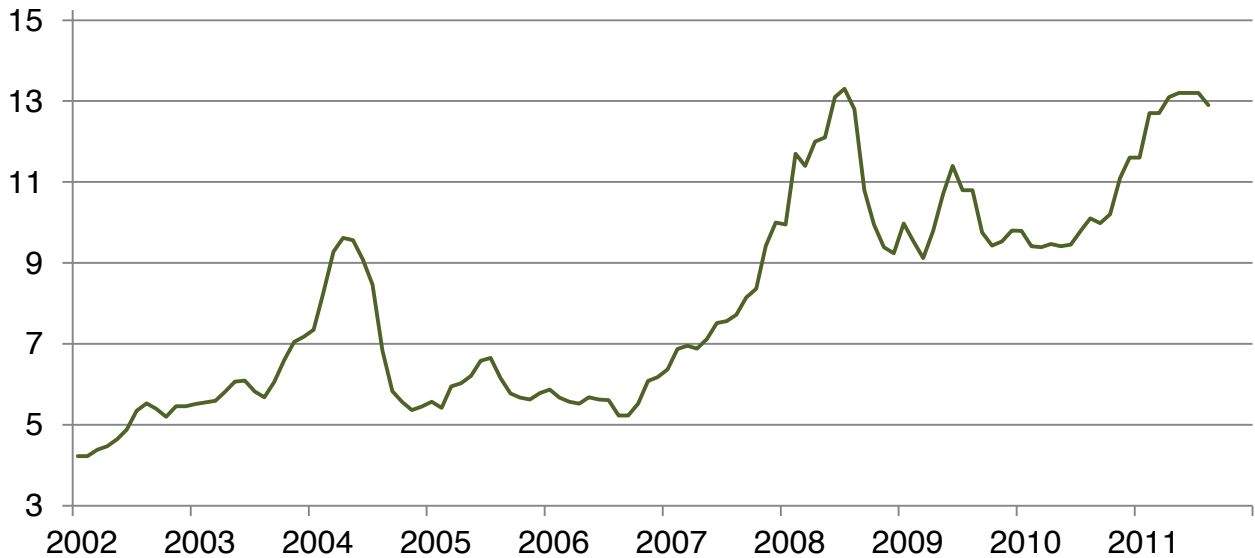

## Prices Received for Cattle by Month – United States

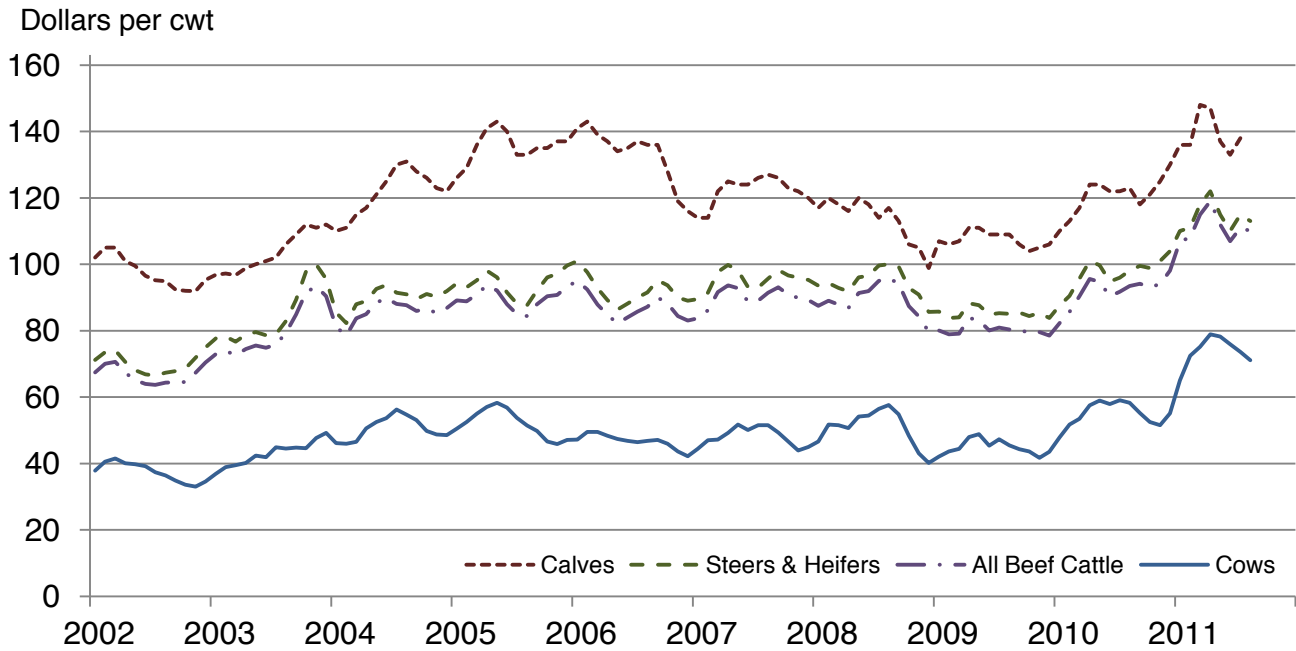

## Prices Received for Milk by Month – United States

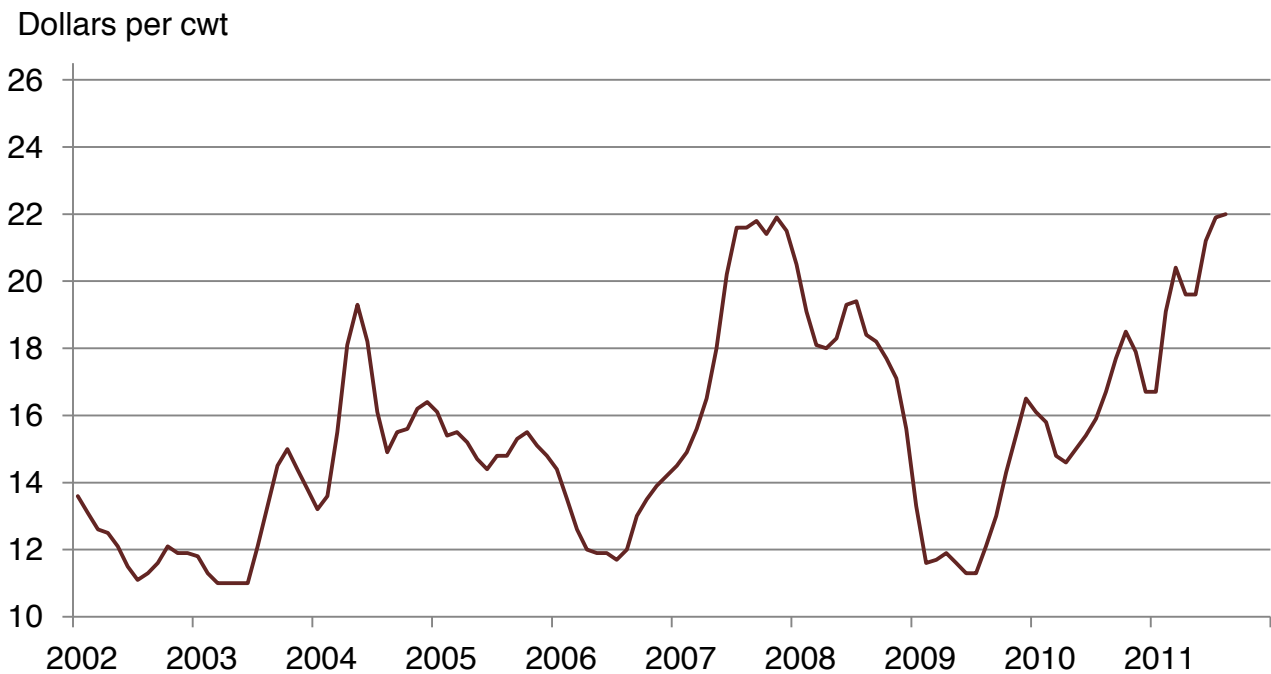

## Prices Received for Hogs by Month – United States

Dollars per cwt

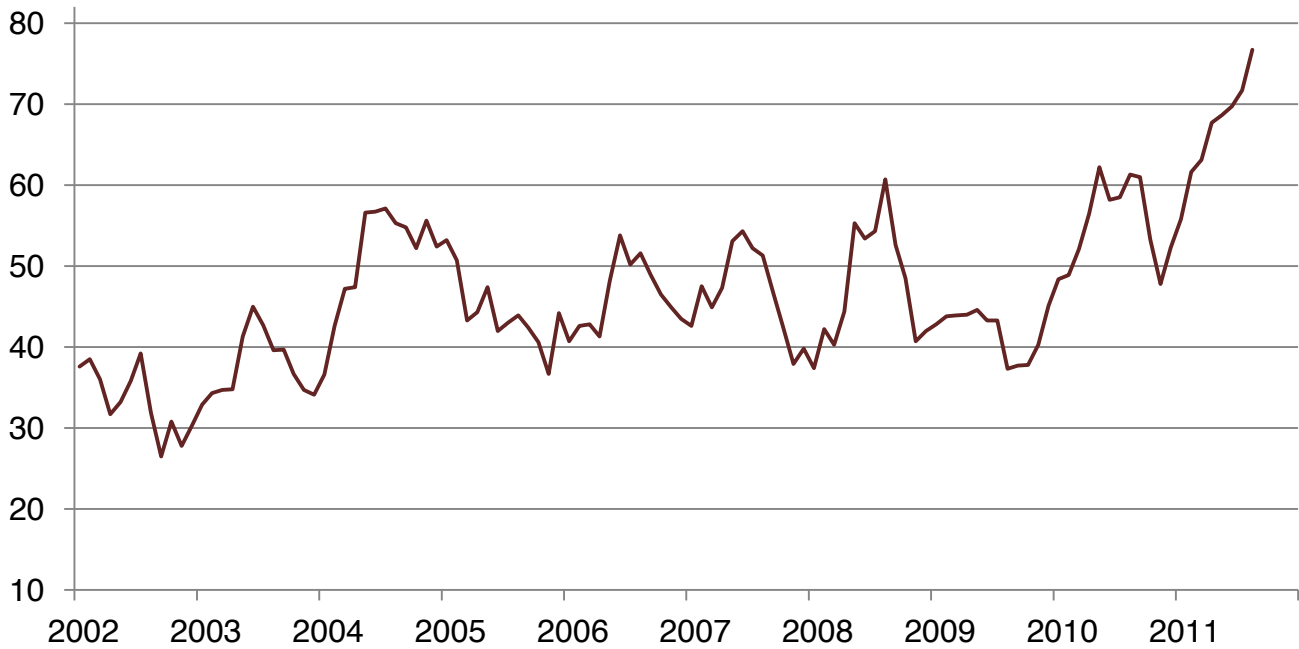

## Prices Received for Poultry by Month – United States

Dollars per pound

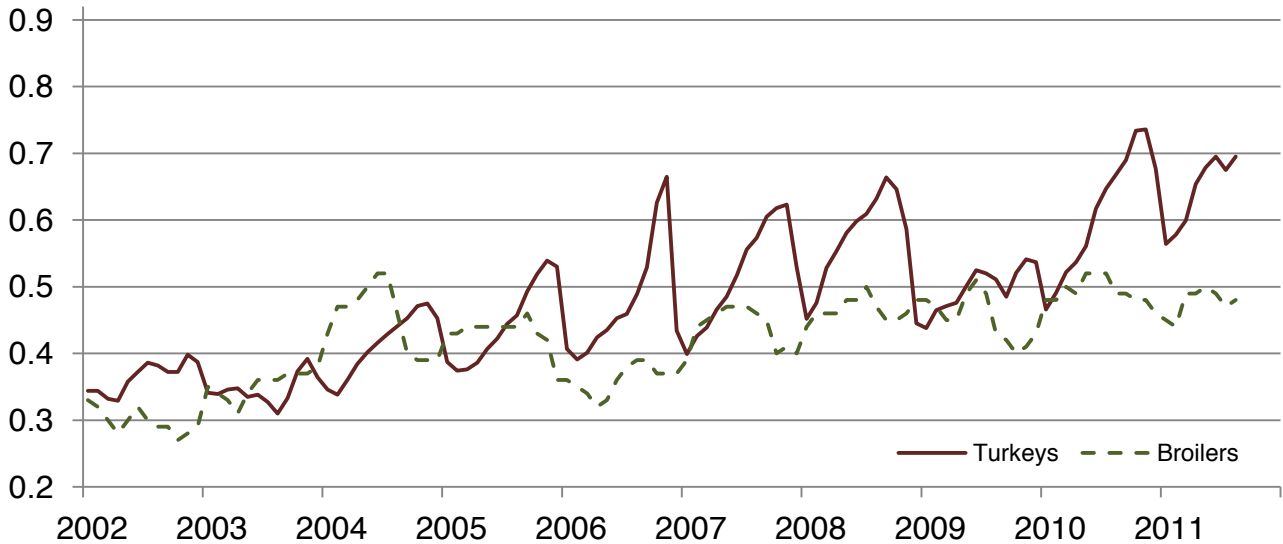

## Prices Received for All Wheat, Corn, and Soybeans by Month – United States: 2011 with Comparisons

[Current month prices are mid-month; prices for previous months and years are for the entire month. Blank data cells indicate estimation period has not yet begun]

Month	All wheat			Corn			Soybeans		
	2009	2010	Preliminary 2011	2009	2010	Preliminary 2011	2009	2010	Preliminary 2011
	(dollars per bushel)	(dollars per bushel)	(dollars per bushel)	(dollars per bushel)	(dollars per bushel)	(dollars per bushel)	(dollars per bushel)	(dollars per bushel)	(dollars per bushel)
January ....	6.20	4.90	6.69	4.36	3.66	4.94	9.97	9.79	11.60
February ...	5.79	4.73	7.42	3.87	3.55	5.64	9.54	9.41	12.70
March .....	5.71	4.70	7.55	3.85	3.55	5.53	9.12	9.39	12.70
April .....	5.75	4.41	8.01	3.85	3.41	6.35	9.79	9.47	13.10
May .....	5.85	4.34	8.16	3.96	3.48	6.30	10.70	9.41	13.20
June .....	5.72	4.16	7.41	4.01	3.41	6.38	11.40	9.45	13.20
July .....	5.17	4.49	7.10	3.60	3.49	6.32	10.80	9.79	13.20
August .....	4.85	5.44	7.56	3.33	3.65	6.62	10.80	10.10	12.90
September ..	4.48	5.79		3.25	4.08		9.75	9.98	
October ....	4.47	5.88		3.61	4.32		9.43	10.20	
November .	4.79	6.10		3.65	4.55		9.53	11.10	
December .	4.87	6.44		3.60	4.82		9.80	11.60	

## Prices Received for Beef Cattle and All Hogs by Month – United States: 2011 with Comparisons

[Current month prices are mid-month; prices for previous months and years are for the entire month. Blank data cells indicate estimation period has not yet begun. Price data source is United States Department of Agriculture's Agricultural Marketing Service]

Month	Beef cattle <sup>1</sup>			All hogs <sup>2</sup>		
	2009	2010	Preliminary 2011	2009	2010	Preliminary 2011
	(dollars per cwt)	(dollars per cwt)	(dollars per cwt)	(dollars per cwt)	(dollars per cwt)	(dollars per cwt)
January .....	80.10	82.30	107.00	42.80	48.40	55.80
February .....	78.90	85.70	108.00	43.80	48.90	61.60
March .....	79.10	90.40	115.00	43.90	52.10	63.10
April .....	83.80	95.60	119.00	44.00	56.50	67.70
May .....	83.20	94.70	112.00	44.60	62.20	68.60
June .....	80.10	90.40	107.00	43.30	58.20	69.70
July .....	80.90	91.70	111.00	43.30	58.50	71.70
August .....	80.40	93.50	110.00	37.30	61.30	76.70
September .....	80.50	94.10		37.70	61.00	
October .....	79.20	93.10		37.80	53.30	
November .....	79.60	94.00		40.30	47.80	
December .....	78.50	98.10		45.10	52.30	

<sup>1</sup> Cows and steers & heifers.

<sup>2</sup> Barrows & gilts and sows.

**Prices Received for All Wheat – States and United States: August 2011 with Comparisons**

State	August 2010	July 2011	Preliminary August 2011
	(dollars per bushel)	(dollars per bushel)	(dollars per bushel)
Arizona .....	(D)	8.62	(D)
Arkansas .....	5.91	6.99	7.20
California .....	5.23	(D)	(D)
Colorado .....	5.44	6.64	7.27
Idaho .....	4.84	6.78	7.94
Illinois .....	5.67	6.46	6.80
Indiana .....	5.88	6.51	6.93
Kansas .....	5.69	6.97	7.65
Michigan .....	6.09	6.65	7.00
Minnesota .....	5.22	7.53	7.40
Missouri .....	5.25	6.45	6.60
Montana .....	5.06	8.12	8.19
Nebraska .....	5.26	6.86	7.25
North Carolina .....	5.70	6.97	7.37
North Dakota .....	5.21	9.45	8.54
Ohio .....	5.92	6.48	7.05
Oklahoma .....	5.84	7.22	7.83
Oregon .....	6.25	6.69	6.88
South Dakota .....	5.42	7.81	7.66
Texas .....	5.57	7.52	7.55
Washington .....	5.65	6.26	6.93
United States .....	5.44	7.10	7.56

(D) Withheld to avoid disclosing data for individual operations.

**Prices Received for Winter Wheat – States and United States: August 2011 with Comparisons**

State	August 2010	July 2011	Preliminary August 2011
	(dollars per bushel)	(dollars per bushel)	(dollars per bushel)
Arkansas .....	5.91	6.99	7.20
California .....	5.23	(D)	(D)
Colorado .....	5.46	6.64	7.27
Idaho .....	4.79	6.87	7.55
Illinois .....	5.67	6.46	6.80
Indiana .....	5.88	6.51	6.93
Kansas .....	5.69	6.97	7.65
Michigan .....	6.09	6.65	7.00
Minnesota .....	4.37	7.06	7.30
Missouri .....	5.25	6.45	6.60
Montana .....	4.92	6.87	7.27
Nebraska .....	5.26	6.86	7.25
North Carolina .....	5.70	6.97	7.37
North Dakota .....	4.48	6.84	7.00
Ohio .....	5.92	6.48	7.05
Oklahoma .....	5.84	7.22	7.83
Oregon .....	6.16	6.62	6.80
South Dakota .....	5.01	7.23	7.42
Texas .....	5.57	7.52	7.55
Washington .....	5.57	6.09	6.72
United States .....	5.47	6.77	7.26

(D) Withheld to avoid disclosing data for individual operations.



### Prices Received for Durum Wheat – States and United States: August 2011 with Comparisons

State	August 2010	July 2011	Preliminary August 2011
	(dollars per bushel)	(dollars per bushel)	(dollars per bushel)
Arizona .....	(D)	8.62	(D)
California .....	(S)	(S)	(S)
Idaho .....	(D)	8.21	(S)
Montana .....	4.20	9.95	9.60
North Dakota .....	4.41	11.60	11.40
United States .....	4.45	10.20	11.00

(D) Withheld to avoid disclosing data for individual operations.

(S) Insufficient number of reports to establish an estimate.

### Prices Received for Spring Wheat – States and United States: August 2011 with Comparisons

State	August 2010	July 2011	Preliminary August 2011
	(dollars per bushel)	(dollars per bushel)	(dollars per bushel)
Colorado .....	4.53	(S)	(S)
Idaho .....	4.90	6.53	8.15
Minnesota .....	5.24	7.54	7.40
Montana .....	5.42	8.43	8.40
North Dakota .....	5.47	8.60	8.25
Oregon .....	6.64	7.21	7.30
South Dakota .....	5.78	9.31	8.26
Washington .....	6.03	7.28	7.94
United States .....	5.47	8.41	8.02

(S) Insufficient number of reports to establish an estimate.

**Prices Received for All Barley – States and United States: August 2011 with Comparisons**

State	August 2010	July 2011	Preliminary August 2011
	(dollars per bushel)	(dollars per bushel)	(dollars per bushel)
California .....	(D) 5.88		(D)
Colorado .....	2.78 (D)		(D)
Idaho .....	3.99	5.08	5.29
Minnesota .....	(D) 4.90		(D)
Montana .....	4.26	4.72	5.13
North Dakota .....	3.08	5.14	5.25
Oregon .....	3.08	4.37	4.80
Utah .....	2.88	(D)	5.87
Washington .....	3.03	4.96	5.16
Wyoming .....	(D)	(D)	(S)
United States .....	3.69	5.07	5.21

(D) Withheld to avoid disclosing data for individual operations.

(S) Insufficient number of reports to establish an estimate.

**Prices Received for Malting Barley – States: August 2011 with Comparisons**

State	August 2010	July 2011	Preliminary August 2011
	(dollars per bushel)	(dollars per bushel)	(dollars per bushel)
Idaho .....	4.06	5.00	5.20
Minnesota .....	(D)	(D)	(D)
Montana .....	4.34	4.80	5.25
North Dakota .....	3.36	5.16	5.40
Wyoming .....	(D)	(D)	(S)

(D) Withheld to avoid disclosing data for individual operations.

(S) Insufficient number of reports to establish an estimate.

**Prices Received for Feed Barley – States: August 2011 with Comparisons**

State	August 2010	July 2011	Preliminary August 2011
	(dollars per bushel)	(dollars per bushel)	(dollars per bushel)
Idaho .....	3.05	5.70	6.05
Minnesota .....	2.00	4.24	(D)
Montana .....	2.44	4.48	4.77
North Dakota .....	2.02	5.09	4.90
Wyoming .....	(D)	(S)	(S)

(D) Withheld to avoid disclosing data for individual operations.

(S) Insufficient number of reports to establish an estimate.

## Prices Received for Corn – States and United States: August 2011 with Comparisons

State	August 2010	July 2011	Preliminary August 2011
	(dollars per bushel)	(dollars per bushel)	(dollars per bushel)
Colorado .....	3.68	6.60	6.90
Illinois .....	3.73	6.57	6.80
Indiana .....	3.80	7.04	7.20
Iowa .....	3.61	6.19	6.45
Kansas .....	3.67	6.93	7.10
Kentucky .....	3.84	7.19	7.20
Michigan .....	3.78	6.82	6.95
Minnesota .....	3.42	5.83	5.90
Missouri .....	3.69	6.88	6.90
Nebraska .....	3.68	6.26	6.60
North Carolina .....	4.20	7.56	7.66
North Dakota .....	3.25	5.87	6.40
Ohio .....	3.83	7.06	7.22
Pennsylvania .....	4.15	7.54	7.95
South Dakota .....	3.28	6.07	6.30
Tennessee .....	3.99	7.05	7.05
Texas .....	3.80	6.47	6.90
Wisconsin .....	3.49	6.27	6.60
United States .....	3.65	6.32	6.62

## Prices Received for Soybeans – States and United States: August 2011 with Comparisons

State	August 2010	July 2011	Preliminary August 2011
	(dollars per bushel)	(dollars per bushel)	(dollars per bushel)
Arkansas .....	10.10	13.80	13.40
Illinois .....	10.30	13.40	13.10
Indiana .....	10.50	13.70	13.40
Iowa .....	10.00	13.00	13.00
Kansas .....	10.20	13.40	13.20
Kentucky .....	10.00	13.70	13.50
Louisiana .....	9.75	12.30	(D)
Michigan .....	10.20	13.20	12.80
Minnesota .....	9.87	12.80	12.40
Mississippi .....	9.68	(D)	13.00
Missouri .....	10.20	13.50	13.30
Nebraska .....	9.93	13.10	12.70
North Carolina .....	10.80	14.00	13.90
North Dakota .....	9.58	12.80	12.40
Ohio .....	10.70	13.50	13.20
South Dakota .....	9.59	12.80	12.80
Tennessee .....	10.20	13.40	13.00
Wisconsin .....	10.20	12.90	12.60
United States .....	10.10	13.20	12.90

(D) Withheld to avoid disclosing data for individual operations.

**Prices Received for Oats – States and United States: August 2011 with Comparisons**

State	August 2010	July 2011	Preliminary August 2011
	(dollars per bushel)	(dollars per bushel)	(dollars per bushel)
Illinois .....	2.81	3.13	(S)
Iowa .....	2.30	3.16	3.40
Michigan .....	2.21	3.48	3.40
Minnesota .....	2.05	3.13	2.90
Montana .....	2.06	(D)	(S)
Nebraska .....	2.46	3.70	3.70
New York .....	1.59	(D)	(D)
North Dakota .....	1.91	2.76	3.00
Oregon .....	(D)	(S)	(S)
Pennsylvania .....	2.36	3.66	4.20
South Dakota .....	2.23	3.75	3.70
Texas .....	(S)	(S)	(S)
Wisconsin .....	1.87	3.35	3.25
United States .....	2.09	3.35	3.33

(D) Withheld to avoid disclosing data for individual operations.

(S) Insufficient number of reports to establish an estimate.

**Prices Received for Sorghum Grain – States and United States: August 2011 with Comparisons**

State	August 2010	July 2011	Preliminary August 2011
	(dollars per cwt)	(dollars per cwt)	(dollars per cwt)
Arkansas .....	6.94	(S)	(S)
Illinois .....	6.66	12.20	12.90
Kansas .....	5.92	11.60	12.00
Louisiana .....	6.74	(D)	11.20
Missouri .....	5.78	12.10	12.60
Nebraska .....	5.96	12.40	12.40
Oklahoma .....	6.41	11.10	12.00
Texas .....	6.35	10.30	12.60
United States .....	6.36	10.40	12.30

(D) Withheld to avoid disclosing data for individual operations.

(S) Insufficient number of reports to establish an estimate.

### Prices Received for Dry Beans – States and United States: August 2011 with Comparisons

State	August 2010	July 2011	Preliminary August 2011
	(dollars per cwt)	(dollars per cwt)	(dollars per cwt)
California .....	52.00	48.20	(D)
Colorado .....	22.80	36.70	38.70
Idaho .....	28.50	36.20	(S)
Michigan .....	35.10	42.70	(D)
Minnesota .....	31.50	39.50	43.50
Nebraska .....	22.80	29.40	40.00
North Dakota .....	23.20	32.70	37.00
United States .....	29.40	34.10	42.00

(D) Withheld to avoid disclosing data for individual operations.

(S) Insufficient number of reports to establish an estimate.

### Prices Received for Peanuts (In-Shell) – States and United States: August 2011 with Comparisons

State	August 2010	July 2011	Preliminary August 2011
	(dollars per pound)	(dollars per pound)	(dollars per pound)
Alabama .....	0.198	0.241	0.243
Florida .....	0.198	0.227	(D)
Georgia .....	0.201	0.229	0.219
Mississippi .....	0.194	0.224	(S)
New Mexico .....	0.186	0.248	(S)
North Carolina .....	0.247	0.260	0.262
Oklahoma .....	(S)	0.267	(S)
South Carolina .....	0.228	0.249	0.267
Texas .....	0.230	0.272	0.262
Virginia .....	0.227	0.253	0.204
United States .....	0.207	0.239	0.230

(D) Withheld to avoid disclosing data for individual operations.

(S) Insufficient number of reports to establish an estimate.

**Prices Received for Sunflower – States and United States: August 2011 with Comparisons**

State	August 2010	July 2011	Preliminary August 2011
	(dollars per cwt)	(dollars per cwt)	(dollars per cwt)
Colorado .....	(S)	(S)	(S)
Kansas .....	13.40	(D)	(D)
Minnesota .....	16.60	30.90	33.70
North Dakota .....	14.40	30.30	33.60
South Dakota .....	14.70	30.20	30.40
United States .....	14.50	30.30	33.20

(D) Withheld to avoid disclosing data for individual operations.

(S) Insufficient number of reports to establish an estimate.

**Prices Received for Canola – States and United States: August 2011 with Comparisons**

State	August 2010	July 2011	Preliminary August 2011
	(dollars per cwt)	(dollars per cwt)	(dollars per cwt)
Minnesota .....	(D)	22.30	(S)
North Dakota .....	17.20	24.50	25.00
United States .....	17.20	24.30	25.00

(D) Withheld to avoid disclosing data for individual operations.

(S) Insufficient number of reports to establish an estimate.

**Prices Received for Flaxseed – States and United States: August 2011 with Comparisons**

State	August 2010	July 2011	Preliminary August 2011
	(dollars per bushel)	(dollars per bushel)	(dollars per bushel)
North Dakota .....	11.10	15.40	14.70
United States .....	11.10	15.40	14.70

## Prices Received for Upland Cotton and Cottonseed – States and United States: August 2011 with Comparisons

[Cottonseed marketing year August - February]

State	Cotton, Upland			Cottonseed		
	August 2010	July 2011	Preliminary August 2011	August 2010	July 2011	Preliminary August 2011
	(dollars per pound)	(dollars per pound)	(dollars per pound)	(dollars per ton)	(dollars per ton)	(dollars per ton)
Alabama .....	(S)	0.799	(S)	(NA)	(NA)	(NA)
Arizona .....	(S)	(D)	(S)	(NA)	(NA)	(NA)
Arkansas .....	(D)	0.799	(S)	(NA)	(NA)	(NA)
California .....	(S)	(D)	(S)	(NA)	(NA)	(NA)
Georgia .....	0.801	0.799	(S)	(NA)	(NA)	(NA)
Louisiana .....	(S)	0.799	(S)	(NA)	(NA)	(NA)
Mississippi .....	(S)	0.799	(S)	(NA)	(NA)	(NA)
North Carolina .....	(S)	0.799	(S)	(NA)	(NA)	(NA)
Tennessee .....	(S)	0.799	(S)	(NA)	(NA)	(NA)
Texas .....	0.772	0.787	0.841	(S)		213.00
United States .....	0.772	0.801	0.841	(S)	(NA)	213.00

(D) Withheld to avoid disclosing data for individual operations.

(NA) Not available.

(S) Insufficient number of reports to establish an estimate.

## Prices Received and Farm Marketings for Upland Cotton and Rice – United States: August 2011 with Comparisons

Item	August 2010	July 2011	Preliminary August 2011
Cotton, Upland			
Average price .....dollars/pound	0.772	0.801	0.841
Marketings <sup>1</sup> .....1,000 bales	387	452	(NA)
Rice, all			
Average price .....dollars/cwt	11.60	12.70	13.20
Marketings <sup>2</sup> .....1,000 cwt	11,168	11,895	(NA)
Rice, long			
Average price .....dollars/cwt	10.30	11.40	11.70
Marketings <sup>2</sup> .....1,000 cwt	9,047	9,916	(NA)
Rice, medium and short			
Average price .....dollars/cwt	17.20	18.70	19.30
Marketings <sup>2</sup> .....1,000 cwt	2,121	1,979	(NA)

(NA) Not available.

<sup>1</sup> Marketings based on a survey of cotton buyers in the major producing States - Alabama, Arizona, Arkansas, California, Georgia, Louisiana, Mississippi, North Carolina, Tennessee, and Texas.

<sup>2</sup> Purchases by private firms and rice (rough equivalent) shipped by cooperatives.

## Prices Received for Hay by Type – States and United States: August 2011 with Comparisons

State	All hay			Alfalfa hay			Other hay		
	August 2010	July 2011	Preliminary August 2011	August 2010	July 2011	Preliminary August 2011	August 2010	July 2011	Preliminary August 2011
	(dollars per ton)	(dollars per ton)	(dollars per ton)	(dollars per ton)	(dollars per ton)	(dollars per ton)	(dollars per ton)	(dollars per ton)	(dollars per ton)
Arizona .....	120.00	226.00	216.00	120.00	230.00	220.00	120.00	170.00	180.00
California .....	112.00	223.00	220.00	118.00	237.00	232.00	92.00	164.00	170.00
Colorado .....	125.00	178.00	187.00	125.00	180.00	190.00	115.00	155.00	170.00
Idaho .....	112.00	220.00	227.00	113.00	223.00	230.00	85.00	162.00	150.00
Illinois .....	121.00	127.00	134.00	129.00	150.00	150.00	85.00	92.00	92.00
Iowa .....	106.00	117.00	126.00	110.00	121.00	128.00	78.00	83.00	83.00
Kansas .....	99.00	151.00	156.00	115.00	170.00	180.00	70.00	95.00	100.00
Kentucky .....	87.00	108.00	117.00	135.00	175.00	175.00	70.00	80.00	80.00
Michigan .....	96.00	103.00	96.00	105.00	110.00	105.00	75.00	85.00	80.00
Minnesota .....	101.00	113.00	108.00	115.00	120.00	115.00	70.00	90.00	85.00
Missouri .....	65.00	74.00	81.00	130.00	165.00	200.00	55.00	60.00	65.00
Montana .....	79.00	97.00	94.00	75.00	97.00	94.00	103.00	94.00	92.00
Nebraska .....	77.00	93.00	107.00	79.00	99.00	112.00	69.00	76.00	87.00
Nevada .....	120.00	195.00	216.00	120.00	198.00	219.00	115.00	156.00	180.00
New Mexico .....	153.00	235.00	253.00	156.00	240.00	259.00	128.00	179.00	193.00
New York .....	107.00	121.00	124.00	130.00	121.00	135.00	100.00	120.00	121.00
North Dakota .....	57.00	64.00	61.00	61.00	68.00	65.00	44.00	49.00	49.00
Ohio .....	110.00	130.00	149.00	157.00	169.00	188.00	76.00	77.00	89.00
Oklahoma .....	78.00	127.00	142.00	137.00	184.00	204.00	71.00	87.00	102.00
Oregon .....	156.00	236.00	225.00	140.00	226.00	226.00	171.00	258.00	224.00
Pennsylvania .....	115.00	160.00	136.00	140.00	217.00	177.00	105.00	133.00	125.00
South Dakota .....	73.00	102.00	102.00	74.00	106.00	105.00	68.00	81.00	82.00
Texas .....	126.00	150.00	165.00	180.00	220.00	246.00	110.00	120.00	135.00
Utah .....	100.00	196.00	184.00	100.00	200.00	188.00	85.00	155.00	151.00
Washington .....	154.00	185.00	200.00	135.00	180.00	195.00	195.00	200.00	210.00
Wisconsin .....	96.00	104.00	100.00	100.00	110.00	105.00	80.00	75.00	75.00
Wyoming .....	89.00	121.00	121.00	90.00	123.00	123.00	84.00	115.00	115.00
United States .....	110.00	170.00	172.00	118.00	189.00	191.00	95.10	119.00	127.00

## Prices Received for Apples – States and United States: August 2011 with Comparisons

[Equivalent packinghouse-door returns for California, Michigan, New York, and Washington. Prices at point of first sale for other States]

State	Apples, fresh use		
	August 2010	July 2011	Preliminary August 2011
	(dollars per pound)	(dollars per pound)	(dollars per pound)
California .....	0.471	(NA)	0.634
New York .....	(NA)	(NA)	(NA)
Ohio .....	0.470	0.580	0.430
Pennsylvania .....	(NA)	(S)	(S)
Virginia .....	(NA)	(NA)	(NA)
Washington .....	0.273	0.287	0.405
United States .....	0.291	0.289	0.434

(NA) Not available.

(S) Insufficient number of reports to establish an estimate.



## Prices Received for Citrus Fruits by Utilization – States and United States: August 2010

[Net pounds per box: grapefruit in California-67, Florida-85, Texas-80; lemons-76; oranges in California-75, Florida-90, Texas-85; tangelos in Florida-90; tangerines and mandarins in Arizona and California-75, Florida-95]

Commodity, State, and type	FOB packed fresh	Equivalent returns					
		Packinghouse-door			On-tree		
		All	Fresh	Process	All	Fresh	Process
	(dollars per box)	(dollars per box)	(dollars per box)	(dollars per box)	(dollars per box)	(dollars per box)	(dollars per box)
Grapefruit California <sup>1</sup> .....	13.40	3.60	3.60	(S)	0.50	0.50	(S)
Lemons California .....	43.70	22.47	32.80	(D)	16.60	26.93	(D)
Oranges California Valencia .....	20.70	10.18	12.18	(D)	7.49	9.49	(D)

(D) Withheld to avoid disclosing data for individual operations.

(S) Insufficient number of reports to establish an estimate.

<sup>1</sup> Some processed sales included in fresh sales.

## Prices Received for Citrus Fruits by Utilization – States and United States: July 2011

[Net pounds per box: grapefruit in California-80, Florida-85, Texas-80; lemons-80; oranges in California-80, Florida-90, Texas-85; tangelos in Florida-90; tangerines and mandarins in Arizona and California-80, Florida-95]

Commodity, State, and type	FOB packed fresh	Equivalent returns					
		Packinghouse-door			On-tree		
		All	Fresh	Process	All	Fresh	Process
	(dollars per box)	(dollars per box)	(dollars per box)	(dollars per box)	(dollars per box)	(dollars per box)	(dollars per box)
Grapefruit California <sup>1</sup> .....	16.70	10.30	10.30	(D)	8.20	8.20	(D)
Lemons California .....	39.20	21.13	28.30	(D)	15.26	22.43	(D)
Oranges California Valencia .....	20.90	10.19	12.26	(D)	7.74	9.85	(D)

(D) Withheld to avoid disclosing data for individual operations.

<sup>1</sup> Some processed sales included in fresh sales.

## Prices Received for Citrus Fruits by Utilization – States and United States: August 2011

[Net pounds per box: grapefruit in California-80, Florida-85, Texas-80; lemons-80; oranges in California-80, Florida-90, Texas-85; tangelos in Florida-90; tangerines and mandarins in Arizona and California-80, Florida-95]

Commodity, State, and type	FOB packed fresh	Equivalent returns					
		Packinghouse-door			On-tree		
		All	Fresh	Process	All	Fresh	Process
	(dollars per box)	(dollars per box)	(dollars per box)	(dollars per box)	(dollars per box)	(dollars per box)	(dollars per box)
Grapefruit California .....	15.60	9.20	9.20	(D)	7.10	7.10	(D)
Lemons California .....	42.20	27.98	31.08	(D)	21.99	25.09	(D)
Oranges California Valencia .....	22.00	12.01	13.36	(D)	9.58	10.95	(D)

(D) Withheld to avoid disclosing data for individual operations.

<sup>1</sup> Some processed sales included in fresh sales.

## Prices Received for Potatoes – States and United States: August 2011 with Comparisons

State	August 2010	July 2011	Preliminary August 2011
	(dollars per cwt)	(dollars per cwt)	(dollars per cwt)
California			
Spring .....	14.30	21.70	(S)
Fall .....	(S)	11.90	(S)
All <sup>1</sup> .....	14.30	21.40	(S)
Colorado			
Fresh <sup>1</sup> .....	11.70	22.20	(S)
All <sup>1</sup> .....	11.20	19.30	(S)
Florida .....	(S)	(S)	(S)
Idaho			
Fresh <sup>2</sup> .....	9.00	14.10	(D)
Processing .....	6.40	8.10	(D)
All <sup>1</sup> .....	7.20	11.10	10.80
Maine .....	(D)	(D)	(S)
Michigan .....	9.45	(D)	(D)
Minnesota .....	9.10	31.00	(D)
New York .....	15.90	(S)	(S)
North Carolina .....	(S)	12.30	(S)
North Dakota			
Fresh <sup>2</sup> .....	(S)	(S)	(S)
Processing .....	(S)	(S)	(S)
All <sup>1</sup> .....	(S)	(S)	(S)
Oregon .....	6.05	9.80	8.95
Texas .....	(S)	(S)	(S)
Virginia .....	(S)	16.30	(S)
Washington			
Processing .....	5.85	7.85	(D)
All <sup>1</sup> .....	6.95	10.10	10.40
Wisconsin			
Fresh <sup>2</sup> .....	12.40	(D)	(D)
Processing .....	7.75	(D)	(D)
All <sup>1</sup> .....	10.40	(D)	(D)
United States			
Fresh <sup>2</sup> .....	12.79	19.79	(D)
Processing .....	6.17	8.18	(D)
All <sup>1</sup> .....	7.78	14.19	11.06

(D) Withheld to avoid disclosing data for individual operations.

(S) Insufficient number of reports to establish an estimate.

<sup>1</sup> Average price of potatoes sold for all uses, including table stock, processing, seed, and livestock feed.

<sup>2</sup> Fresh market prices only. Includes table stock prices.

## Prices Received for All Milk – States and United States: August 2011 with Comparisons

[Before deduction for hauling. Includes quality, quantity, and other premiums. Excludes hauling subsidies]

State	August 2010		July 2011		Preliminary August 2011	
	Price	Fat test	Price	Fat test	Price	Fat test
	(dollars per cwt)	(percent)	(dollars per cwt)	(percent)	(dollars per cwt)	(percent)
Arizona .....	16.40	3.42	21.60	3.46	21.90	3.47
California .....	15.42	3.56	20.52	3.59	20.50	3.58
Colorado .....	16.60	3.32	21.60	3.41	22.00	3.42
Florida .....	21.00	3.54	25.80	3.62	26.00	3.65
Idaho .....	15.30	3.48	19.90	3.51	20.20	3.46
Illinois .....	17.50	3.58	22.50	3.56	22.80	3.56
Indiana .....	17.90	3.52	22.00	3.50	22.30	3.52
Iowa .....	16.80	3.50	22.10	3.57	22.50	3.60
Kansas .....	17.40	3.48	22.40	3.57	22.70	3.61
Michigan .....	17.50	3.45	22.70	3.49	23.00	3.51
Minnesota .....	16.50	3.56	22.50	3.63	22.60	3.64
Missouri .....	17.30	3.49	22.50	3.52	22.80	3.55
New Mexico .....	16.10	3.40	21.10	3.43	22.00	3.47
New York .....	18.00	3.55	23.00	3.58	23.20	3.60
Ohio .....	18.00	3.55	23.10	3.56	23.40	3.58
Oregon .....	17.60	3.62	23.50	3.63	23.70	3.65
Pennsylvania .....	18.50	3.50	23.50	3.60	23.70	3.60
Texas .....	17.40	3.59	22.50	3.66	22.90	3.69
Utah .....	16.70	3.50	20.40	3.48	20.20	3.43
Vermont .....	18.00	3.65	23.10	3.64	23.30	3.64
Virginia .....	19.80	3.48	24.30	3.57	24.60	3.59
Washington .....	16.40	3.62	22.30	3.63	22.50	3.65
Wisconsin .....	16.40	3.51	22.10	3.57	22.10	3.58
United States .....	16.70	3.52	21.90	3.57	22.00	3.57

## Prices Received for Milk Cows – States and United States: June 2011 with Comparisons

[Animals sold for dairy herd replacement only. Prices estimated in January, April, July, and October]

State	July 2010 (dollars per head)	April 2011 (dollars per head)	July 2011 (dollars per head)
Arizona .....	1,300	1,450	1,500
California .....	1,300	1,300	1,400
Colorado .....	1,350	1,450	1,550
Florida .....	1,360	1,480	1,540
Idaho .....	1,350	1,450	1,500
Illinois .....	1,350	1,430	1,440
Indiana .....	1,260	1,450	1,500
Iowa .....	1,250	1,430	1,470
Kansas .....	1,250	1,400	1,400
Michigan .....	1,400	1,550	1,550
Minnesota .....	1,270	1,410	1,480
Missouri .....	1,150	1,280	1,290
New Mexico .....	1,320	1,380	1,460
New York .....	1,300	1,400	1,450
Ohio .....	1,300	1,470	1,520
Oregon .....	1,320	1,390	1,450
Pennsylvania .....	1,400	1,450	1,550
Texas .....	1,230	1,400	1,450
Utah .....	1,250	1,300	1,340
Vermont .....	1,400	1,500	1,600
Virginia .....	1,320	1,410	1,460
Washington .....	1,300	1,400	1,450
Wisconsin .....	1,400	1,560	1,570
United States .....	1,320	1,420	1,480

## Commodity Parity Prices and Price as Percent of Parity Price – United States: August 2011 with Comparisons

[Parity prices are computed under the provisions of Title III, Subtitle a, Section 301 (a) of the Agricultural Adjustment Act of 1938 as amended by the Agricultural Acts of 1948, 1949, and 1956. See January *Agricultural Prices* for details on adjusted base price and parity price computations. Parity data not available for blank cells. Primary source of data for livestock and milk prices is United States Department of Agriculture's Agricultural Marketing Service]

Commodity and unit	Adjusted base price	Parity price			Price as percent of parity		
		August 2010	July 2011	August 2011	August 2010	July 2011	August 2011
	(dollars)	(dollars)	(dollars)	(dollars)	(percent)	(percent)	(percent)
<b>Basic commodities</b>							
All wheat ..... bushel	0.608	14.50	16.60	16.50	38	43	46
Rice ..... cwt	1.63	33.50	44.60	44.30	35	28	30
Corn ..... bushel	0.384	9.03	10.50	10.40	40	60	64
<b>Cotton</b>							
Upland ..... pound	0.071	2.04	1.94	1.93	38	41	44
American Pima ..... pound	0.129	3.20	3.53	3.50	37	33	33
Peanuts ..... pound	0.027	0.704	0.739	0.733	29	32	31
<b>Designated nonbasic</b>							
All milk, to plants <sup>1</sup> ..... cwt	1.82	44.40	49.80	49.40	38	45	45
Honey, extracted <sup>2</sup> ..... pound	0.134	3.08	3.67	3.64	47	39	40
<b>Wool and mohair</b>							
Wool ..... pound	0.092	2.06	2.52	2.50	38	46	46
Mohair ..... pound	0.324	8.33	8.87	8.80	32	39	40
<b>Other nonbasic</b>							
Apples, fresh <sup>3</sup> ..... pound	0.033	0.801	0.904	0.896	36	32	48
Barley ..... bushel	0.425	10.10	11.60	11.50	37	44	45
Canola ..... cwt	1.740	39.60	47.60	47.30	43	51	53
Cottonseed ..... ton	15.40	367.00	422.00	418.00	42	41	51
Dry edible beans ..... cwt	2.92	69.90	79.90	79.30	42	43	53
Flaxseed ..... bushel	1.020	23.60	27.90	27.70	47	55	53
Oats ..... bushel	0.250	5.92	6.85	6.79	35	49	49
Potatoes ..... cwt	0.834	20.20	22.80	22.70	39	62	49
Sorghum grain ..... cwt	0.675	15.90	18.50	18.30	40	56	67
Soybeans ..... bushel	0.948	22.20	26.00	25.70	45	51	50
Sunflower, all ..... cwt	1.91	44.90	52.30	51.90	32	58	64
<b>Citrus (equivalent on-tree)</b>							
Grapefruit ..... box	0.663	15.70	18.20	18.00	3	45	39
Lemons ..... box	1.36	33.50	37.20	36.90	50	41	60
Oranges ..... box	0.686	16.00	18.80	18.60	47	41	52
Tangerines ..... box	1.43	33.70	39.20	38.80	139	91	92
<b>Livestock and poultry</b>							
Beef cattle ..... cwt	10.10	248.00	277.00	274.00	38	40	40
Calves ..... cwt	14.10	350.00	386.00	383.00	35	36	35
Hogs ..... cwt	5.51	135.00	151.00	150.00	45	47	51
Lambs ..... cwt	11.70	279.00	320.00	318.00	46	61	(NA)
Sheep ..... cwt	4.38	106.00	120.00	119.00	45	47	(NA)
Eggs <sup>1</sup> ..... dozen	0.091	2.21	2.49	2.47	37	42	48
Turkeys, live ..... pound	0.056	1.360	1.530	1.520	49	44	46

(NA) Not available.

<sup>1</sup> Seasonally adjusted price as percentage of parity price.

<sup>2</sup> Wholesale extracted. Adjusted base price derived from state annual averages prices weighted by production. For 1982 through 1985 the national averages are the support prices.

<sup>3</sup> Equivalent packinghouse-door returns for California, New York (apples only), Oregon (except peaches), and Washington. Price at point of first sale for other states.

## Commodity Parity Prices – United States: August 2011 with Comparisons

[Parity prices are computed under the provisions of Title III, Subtitle a, Section 301 (a) of the Agricultural Adjustment Act of 1938 as amended by the Agricultural Acts of 1948, 1949, and 1956. See January *Agricultural Prices* for details on adjusted base price and parity price computations]

Commodity and unit	Adjusted base price	Parity price		
		August 2010	July 2011	August 2011
	(dollars)	(dollars)	(dollars)	(dollars)
<b>Field crops and miscellaneous</b>				
Hops .....	0.307	7.28	8.41	8.34
Mustard seed .....	2.66	62.90	72.80	72.20
Rapeseed .....	2.14	49.50	58.60	58.10
Rye .....	0.492	11.50	13.50	13.40
Safflower .....	1.94	47.30	53.10	52.70
Spearmint oil .....	1.44	34.50	39.40	39.10
Sweetpotatoes .....	2.27	55.10	62.20	61.70
<b>Tobacco</b>				
Flue-cured, 11-14 .....	0.208	5.24	5.70	5.65
Fire-cured, 21-23 .....	0.293	7.24	8.02	7.96
Burley, 31 .....	0.214	5.51	5.86	5.81
Maryland, 32 .....	0.183	4.52	5.01	4.97
Dark air-cured, 35-37 .....	0.261	6.51	7.15	7.09
Pennsylvania seedleaf, 41 .....	0.191	4.71	5.23	5.19
Cigar binder, 51 .....	0.675	15.80	18.50	18.30
<b>Noncitrus fruit</b>				
Apples, processing <sup>1</sup> .....	16.10	405.00	441.00	437.00
Apricots				
Fresh <sup>2</sup> .....	114.00	2,620.00	3,120.00	3,100.00
Dried (California) .....	262.00	6,140.00	7,170.00	7,120.00
Avocados <sup>2</sup> .....	198.00	5,120.00	5,420.00	5,380.00
Cherries				
Sweet .....	210.00	4,980.00	5,750.00	5,700.00
Tart .....	0.034	0.850	0.931	0.923
Cranberry <sup>3</sup> .....	4.89	115.00	134.00	133.00
Dates <sup>2</sup> (California) .....	183.00	4,780.00	5,010.00	4,970.00
<b>Grapes</b>				
Raisin variety .....	117.00	2,670.00	3,200.00	3,180.00
Other dried .....	65.40	1,620.00	1,790.00	1,780.00
Kiwifruit .....	94.40	2,310.00	2,580.00	2,560.00
Nectarines, fresh <sup>2</sup> (California) .....	55.30	1,350.00	1,510.00	1,500.00
Olives, canning <sup>3</sup> (California) .....	87.40	2,300.00	2,390.00	2,370.00

See footnote(s) at end of table.

--continued



## Commodity Parity Prices – United States: August 2011 with Comparisons (continued)

[Parity prices are computed under the provisions of Title III, Subtitle a, Section 301 (a) of the Agricultural Adjustment Act of 1938 as amended by the Agricultural Acts of 1948, 1949, and 1956. See January *Agricultural Prices* for details on adjusted base price and parity price computations]

Commodity and unit	Adjusted base price	Parity price		
		August 2010	July 2011	August 2011
	(dollars)	(dollars)	(dollars)	(dollars)
<b>Noncitrus fruit - continued</b>				
Papayas (Hawaii) .....	0.046	1.12	1.12	1.25
<b>Peaches</b>				
Fresh <sup>4</sup> .....	83.00	2,020.00	2,010.00	2,250.00
Dried (California) .....	57.30	1,580.00	1,570.00	1,560.00
<b>Processing, excludes dried</b>				
Clingstone <sup>3</sup> (California) .....	33.70	818.00	817.00	915.00
<b>Pears</b>				
Fresh <sup>4</sup> .....	55.60	1,330.00	1,330.00	1,510.00
Dried <sup>1</sup> (California) .....	178.00	4,200.00	4,200.00	4,830.00
<b>Plums (California)</b>				
Fresh, equivalent on-tree .....	60.20	1,480.00	1,480.00	1,640.00
Prunes, dried <sup>1</sup> (California) .....	147.00	3,540.00	3,540.00	3,990.00
<b>Prunes and plums</b>				
Fresh, excludes California <sup>5</sup> .....	63.80	1,530.00	1,530.00	1,730.00
Processing, excludes dried <sup>1</sup> .....	25.70	643.00	643.00	698.00
<b>Tree nuts <sup>6</sup></b>				
Almonds .....	0.209	4.90	4.90	5.68
Hazelnuts .....	183.00	4,150.00	4,150.00	4,970.00
Pistachios .....	0.194	4.61	4.61	5.27
Walnuts .....	177.00	4,180.00	4,170.00	4,810.00
<b>Vegetables, fresh <sup>7</sup></b>				
Carrots <sup>8</sup> .....	2.61	61.70	61.60	70.90
Cauliflower <sup>8</sup> .....	4.26	105.00	105.00	116.00
Celery <sup>8</sup> .....	2.05	50.70	50.70	55.70
Honeydew melons .....	2.17	56.10	56.00	58.90
Lettuce .....	2.35	57.10	57.00	63.80
Onions <sup>8</sup> .....	1.57	36.90	36.90	42.60
Tomatoes .....	4.75	114.00	114.00	129.00

<sup>1</sup> Equivalent returns at processing plant door.

<sup>2</sup> Equivalent returns at packinghouse door.

<sup>3</sup> Equivalent returns for bulk fruit at first delivery point.

<sup>4</sup> Equivalent packinghouse-door returns for California, New York (apples only), Oregon (except peaches), and Washington. Price at point of first sale for other states.

<sup>5</sup> Based on "as sold" prices for fresh fruit in all states.

<sup>6</sup> Prices In-Shell basis except almonds which are shelled basis.

<sup>7</sup> FOB shipping point prices.

<sup>8</sup> Includes some processing.

## Marketing Year for Specified Commodities

**Barley:** June 1 to May 31 for United States; June 1 to May 31 for Arizona, California, Delaware, Kentucky, Maryland, New Jersey, North Carolina, Pennsylvania, Virginia; August 1 to July 31 for Alaska, Maine; July 1 to June 30 for all other states.

**Hay:** May 1 to April 30 for United States: April 1 to March 31 for Arizona and California; May 1 to April 30 for Alabama, Arkansas, Colorado, Florida, Georgia, Kansas, Kentucky, Louisiana, Mississippi, Missouri, Nevada, New Mexico, North Carolina, Oklahoma, Pennsylvania, South Carolina, Tennessee, Texas, Utah, and Virginia; June 1 to May 31 for all other States.

**Oats:** June 1 to May 31 for United States; May 1 to April 30 for Alabama, Georgia, and Texas; June 1 to May 31 for North Carolina, Oklahoma, South Carolina, and Virginia; August 1 to July 31 for Maine and New York; September 1 to August 31 for Alaska; July 1 to June 30 for all other States.

**Peanuts:** August 1 to July 31 for United States and all States.

**Rice:** August 1 to July 31 for United States; July 1 to June 30 for Louisiana and Texas; August 1 to July 31 for Arkansas and Mississippi; October 1 to September 30 for California; September 1 to August 31 for Missouri.

**Wheat:** June 1 to May 31 for United States; May 1 to April 30 for Alabama, Florida, Georgia, Louisiana, Mississippi, and Texas; June 1 to May 31 for Arizona, Arkansas, California, Delaware, Illinois, Indiana, Kansas, Kentucky, Maryland, Missouri, New Mexico, North Carolina, Oklahoma, South Carolina, Tennessee, and Virginia; July 1 to June 30 for all other States.

## Marketing Year Average Prices Received for Wheat by Class – United States: Marketing Years 2009-2010 and 2010-2011

Year	Class			
	Hard red winter	Soft red winter	Hard red spring	White
	(dollars per bushel)	(dollars per bushel)	(dollars per bushel)	(dollars per bushel)
2009-2010 .....	4.84	4.35	5.26	4.52
2010-2011 .....	6.49	5.16	6.54	5.88

## Prices Received and Farm Marketings for All Rice by Month – United States: Marketing Years 2008-2009 through 2010-2011

[Marketing year average (MYA) prices are weighted average prices for the United States marketing year of August through July]

Month	Prices received			Farm marketings <sup>1</sup>		
	2008-2009	2009-2010	2010-2011 <sup>2</sup>	2008-2009	2009-2010	2010-2011 <sup>2</sup>
	(dollars per cwt)	(dollars per cwt)	(dollars per cwt)	(1,000 cwt)	(1,000 cwt)	(1,000 cwt)
August .....	17.90	14.90	11.60	8,956	10,503	11,168
September .....	16.90	14.80	11.10	10,621	11,061	15,095
October .....	18.40	14.50	11.50	14,366	14,148	17,182
November .....	19.80	14.50	12.50	13,191	13,854	16,993
December .....	18.70	14.90	13.80	11,606	15,902	19,245
January <sup>3</sup> .....	18.20	15.00	13.80	13,779	19,351	21,847
February .....	16.00	14.80	13.40	13,365	13,991	15,027
March .....	15.60	14.30	13.10	12,158	16,292	15,985
April .....	15.00	14.30	13.10	12,712	12,525	12,774
May .....	14.60	13.80	12.70	8,069	13,145	14,284
June .....	14.70	13.20	12.10	9,075	11,019	11,309
July .....	14.20	12.60	12.70	11,246	11,952	11,895
MYA .....	16.80	14.40	12.70	139,144	163,743	182,804

<sup>1</sup> Purchases from producers as reported by private firms and rice (rough equivalent) shipped from producers as reported by cooperative mills.

<sup>2</sup> Prices and marketings include late reports and revised data for August 2010 - June 2011. Final monthly prices and marketings and MYA prices will be published in the January 2012 *Agricultural Prices* report.

<sup>3</sup> Second year.

## Prices Received and Farm Marketings for Long Grain Rice by Month – United States: Marketing Years 2008-2009 through 2010-2011

[Marketing year average (MYA) prices are weighted average prices for the United States marketing year of August through July]

Month	Prices received			Farm marketings <sup>1</sup>		
	2008-2009	2009-2010	2010-2011 <sup>2</sup>	2008-2009	2009-2010	2010-2011 <sup>2</sup>
	(dollars per cwt)	(dollars per cwt)	(dollars per cwt)	(1,000 cwt)	(1,000 cwt)	(1,000 cwt)
August .....	18.00	13.00	10.30	7,394	8,677	9,047
September .....	16.90	13.10	10.10	9,489	9,125	12,764
October .....	16.80	12.80	10.10	10,332	9,396	14,302
November .....	16.40	13.10	10.70	8,296	10,252	12,780
December .....	16.30	13.60	11.30	8,460	11,078	13,092
January <sup>3</sup> .....	15.50	13.60	11.90	10,208	13,585	15,729
February .....	14.50	13.50	12.10	11,357	9,999	11,733
March .....	13.70	13.10	11.70	10,300	12,248	12,538
April .....	12.90	12.80	11.40	10,741	9,128	9,569
May .....	12.80	12.60	11.00	6,890	10,055	11,218
June .....	12.80	11.90	11.00	7,728	8,373	9,580
July .....	12.50	11.30	11.40	9,837	9,089	9,916
MYA .....	14.90	12.90	11.10	111,032	121,005	142,268

<sup>1</sup> Purchases from producers as reported by private firms and rice (rough equivalent) shipped from producers as reported by cooperative mills.

<sup>2</sup> Prices and marketings include late reports and revised data for August 2010 - June 2011. Final monthly prices and marketings and MYA prices will be published in the January 2012 *Agricultural Prices* report.

<sup>3</sup> Second year.

## Prices Received and Farm Marketings for Medium and Short Grain Rice by Month – United States: Marketing Years 2008-2009 through 2010-2011

[Marketing year average (MYA) prices are weighted average prices for the United States marketing year of August through July]

Month	Prices received			Farm marketings <sup>1</sup>		
	2008-2009	2009-2010	2010-2011 <sup>2</sup>	2008-2009	2009-2010	2010-2011 <sup>2</sup>
	(dollars per cwt)	(dollars per cwt)	(dollars per cwt)	(1,000 cwt)	(1,000 cwt)	(1,000 cwt)
August .....	20.20	24.20	17.20	317	1,826	2,121
September .....	16.10	22.60	17.00	402	1,936	2,331
October .....	22.20	17.90	18.40	4,034	4,752	2,880
November .....	25.60	18.30	18.20	4,895	3,602	4,213
December .....	24.90	17.80	19.00	3,146	4,824	6,153
January <sup>3</sup> .....	26.00	18.40	18.80	3,571	5,766	6,029
February .....	24.80	18.10	18.40	2,008	3,992	3,292
March .....	25.90	17.90	18.10	1,858	4,044	3,445
April .....	26.30	18.40	18.40	1,971	3,397	3,205
May .....	25.40	17.90	18.70	1,179	3,090	3,066
June .....	25.30	17.50	17.80	1,347	2,646	1,729
July .....	25.70	16.90	18.70	1,409	2,863	1,979
MYA .....	24.80	18.40	18.40	26,137	42,738	40,443

<sup>1</sup> Purchases from producers as reported by private firms and rice (rough equivalent) shipped from producers as reported by cooperative mills.

<sup>2</sup> Prices and marketings include late reports and revised data for August 2010 - June 2011. Final monthly prices and marketings and MYA prices will be published in the January 2012 *Agricultural Prices* report.

<sup>3</sup> Second year.

**Prices Received for All Barley, Market Year Average – State and United States: Marketing Years 2009 and 2010**

State	2009 (dollars per bushel)	2010 (dollars per bushel)
Alaska .....	4.45	4.40
Arizona .....	3.74	3.82
California .....	3.49	3.92
Colorado .....	5.27	3.79
Delaware .....	2.15	2.21
Idaho .....	5.17	4.12
Kansas .....	2.15	2.50
Maine .....	2.45	2.50
Maryland .....	2.38	2.34
Michigan .....	2.80	2.45
Minnesota .....	4.10	3.91
Montana .....	4.86	4.08
New York .....	3.50	3.65
North Carolina .....	2.60	3.20
North Dakota .....	3.85	3.74
Oregon .....	2.93	3.65
Pennsylvania .....	2.82	3.46
South Dakota .....	2.41	3.26
Utah .....	2.56	3.43
Virginia .....	2.37	2.63
Washington .....	2.90	3.66
Wisconsin .....	2.78	2.45
Wyoming .....	5.61	3.97
United States .....	4.66	3.86

**Prices Received for Feed Barley, Market Year Average – States and United States: Marketing Years 2009 and 2010**

State	2009	2010
	(dollars per bushel)	(dollars per bushel)
California .....	3.49	3.92
Colorado .....	(D)	2.51
Idaho .....	2.83	4.17
Minnesota .....	(D)	3.41
Montana .....	2.39	3.58
North Dakota .....	2.07	3.12
Oregon .....	2.93	3.65
Utah .....	2.56	3.43
Washington .....	2.65	3.69
Wyoming .....	2.52	2.99
United States .....	2.61	3.22

(D) Withheld to avoid disclosing data for individual operations.

**Prices Received for Malting Barley, Market Year Average – States and United States: Marketing Years 2009 and 2010**

State	2009	2010
	(dollars per bushel)	(dollars per bushel)
Colorado .....	5.53	4.18
Idaho .....	5.40	4.11
Minnesota .....	(D)	3.99
Montana .....	5.02	4.16
North Dakota .....	4.24	3.95
Washington .....	3.95	3.28
Wyoming .....	5.65	3.98
United States .....	5.02	4.05

(D) Withheld to avoid disclosing data for individual operations.

**Prices Received for Oats, Market Year Average – State and United States: Marketing Years 2009 and 2010**

State	2009	2010
	(dollars per bushel)	(dollars per bushel)
Alabama .....	2.30	2.40
Alaska .....	3.00	3.35
Arkansas .....	2.30	2.50
California .....	3.25	3.50
Colorado .....	2.36	3.50
Georgia .....	2.50	2.50
Idaho .....	2.52	2.00
Illinois .....	2.91	3.04
Indiana .....	3.39	3.90
Iowa .....	2.01	2.43
Kansas .....	2.13	3.10
Maine .....	1.54	1.60
Michigan .....	2.21	2.45
Minnesota .....	1.83	2.41
Missouri .....	2.70	2.80
Montana .....	2.54	2.66
Nebraska .....	2.27	3.03
New York .....	1.92	2.41
North Carolina .....	2.70	2.80
North Dakota .....	1.97	2.60
Ohio .....	2.60	3.09
Oklahoma .....	2.90	3.70
Oregon .....	2.93	1.97
Pennsylvania .....	2.74	3.14
South Carolina .....	2.30	2.40
South Dakota .....	1.93	2.79
Texas .....	4.51	4.14
Utah .....	2.50	3.60
Virginia .....	2.38	2.60
Washington .....	2.80	1.90
Wisconsin .....	1.84	2.70
Wyoming .....	2.94	2.70
United States .....	2.02	2.52

**Prices Received for Peanuts, Market Year Average – State and United States: Marketing Years 2009 and 2010**

State	2009	2010
	(dollars per pound)	(dollars per pound)
Alabama .....	0.210	0.203
Florida .....	0.202	0.213
Georgia .....	0.207	0.216
Mississippi .....	0.194	0.210
New Mexico .....	0.293	0.322
North Carolina .....	0.250	0.245
Oklahoma .....	0.211	0.253
South Carolina .....	0.231	0.242
Texas .....	0.231	0.266
Virginia .....	0.243	0.236
United States .....	0.217	0.225

**Prices Received for Winter Wheat, Market Year Average – State and United States: Marketing Years 2009 and 2010**

State	2009 (dollars per bushel)	2010 (dollars per bushel)
Alabama .....	4.25	5.00
Arizona .....	5.42	5.63
Arkansas .....	4.86	5.26
California .....	5.53	5.20
Colorado .....	4.58	5.55
Delaware .....	3.45	5.22
Florida .....	4.30	5.00
Georgia .....	4.30	5.00
Idaho .....	4.57	5.68
Illinois .....	4.04	5.52
Indiana .....	4.27	5.12
Iowa .....	3.95	5.40
Kansas .....	4.79	5.14
Kentucky .....	4.60	5.73
Louisiana .....	4.70	4.80
Maryland .....	3.59	5.32
Michigan .....	4.25	5.72
Minnesota .....	4.36	5.14
Mississippi .....	4.50	4.70
Missouri .....	4.29	4.94
Montana .....	4.79	5.81
Nebraska .....	4.73	5.27
Nevada .....	4.60	5.55
New Jersey .....	3.84	5.04
New Mexico .....	4.60	4.70
New York .....	4.84	6.34
North Carolina .....	4.48	4.81
North Dakota .....	4.02	5.02
Ohio .....	4.41	5.21
Oklahoma .....	4.89	5.06
Oregon .....	4.64	6.30
Pennsylvania .....	4.10	5.00
South Carolina .....	4.25	5.00
South Dakota .....	4.84	5.28
Tennessee .....	4.64	5.24
Texas .....	5.27	5.25
Utah .....	5.70	7.20
Virginia .....	4.07	5.20
Washington .....	4.58	6.03
West Virginia .....	4.13	5.33
Wisconsin .....	4.12	5.30
Wyoming .....	4.45	5.63
United States .....	4.71	5.37



**Prices Received for Durum Wheat, Market Year Average – State and United States: Marketing Years 2009 and 2010**

State	2009	2010
	(dollars per bushel)	(dollars per bushel)
Arizona .....	8.64	5.61
California .....	5.98	6.02
Idaho .....	6.52	6.62
Montana .....	5.15	6.22
North Dakota .....	4.75	6.34
South Dakota .....	4.85	6.31
United States .....	5.47	5.98

**Prices Received for Other Spring Wheat, Market Year Average – State and United States: Marketing Years 2009 and 2010**

State	2009	2010
	(dollars per bushel)	(dollars per bushel)
Colorado .....	4.19	5.51
Idaho .....	5.18	6.33
Minnesota .....	4.72	6.12
Montana .....	5.72	6.87
Nevada .....	5.20	6.00
North Dakota .....	4.90	6.78
Oregon .....	5.15	7.10
South Dakota .....	5.42	7.40
Utah .....	8.69	9.27
Washington .....	5.74	7.15
United States .....	5.23	6.49

**Prices Received for All Wheat, Market Year Average – State and United States: Marketing Years 2009 and 2010**

State	2009 (dollars per bushel)	2010 (dollars per bushel)
Alabama .....	4.25	5.00
Arizona .....	8.64	5.61
Arkansas .....	4.86	5.26
California .....	5.63	5.21
Colorado .....	4.57	5.54
Delaware .....	3.45	5.15
Florida .....	4.30	5.00
Georgia .....	4.30	5.00
Idaho .....	4.82	5.90
Illinois .....	4.04	5.52
Indiana .....	4.27	5.12
Iowa .....	3.95	5.40
Kansas .....	4.79	5.14
Kentucky .....	4.60	5.73
Louisiana .....	4.70	4.80
Maryland .....	3.59	5.20
Michigan .....	4.25	5.72
Minnesota .....	4.72	6.10
Mississippi .....	4.50	4.70
Missouri .....	4.29	4.94
Montana .....	5.18	6.29
Nebraska .....	4.73	5.27
Nevada .....	4.65	5.60
New Jersey .....	3.84	4.75
New Mexico .....	4.60	4.70
New York .....	4.84	6.34
North Carolina .....	4.48	4.81
North Dakota .....	4.82	6.61
Ohio .....	4.41	5.21
Oklahoma .....	4.89	5.06
Oregon .....	4.71	6.42
Pennsylvania .....	4.10	5.00
South Carolina .....	4.25	5.00
South Dakota .....	5.07	6.43
Tennessee .....	4.64	5.24
Texas .....	5.27	5.25
Utah .....	5.92	7.43
Virginia .....	4.07	5.20
Washington .....	4.85	6.24
West Virginia .....	4.13	5.33
Wisconsin .....	4.12	5.30
Wyoming .....	4.45	5.63
United States .....	4.87	5.70

**Prices Received for Rye, Market Year Average – State and United States: Marketing Years 2009 and 2010**

State	2009 (dollars per bushel)	2010 (dollars per bushel)
Georgia .....	9.00	7.00
Oklahoma .....	8.20	6.10
Other States <sup>1</sup> .....	4.26	4.27
United States .....	4.93	5.03

<sup>1</sup> Other States include Illinois, Kansas, Michigan, Minnesota, Nebraska, New York, North Carolina, North Dakota, Pennsylvania, South Carolina, South Dakota, Texas, and Wisconsin.

**Prices Received for Hay, Market Year Average – State and United States: Marketing Years 2009 and 2010**

State	Hay					
	Alfalfa		Other		All	
	2009	2010	2009	2010	2009	2010
	(dollars per ton)	(dollars per ton)	(dollars per ton)	(dollars per ton)	(dollars per ton)	(dollars per ton)
Alabama .....	(X)	(X)	74.00	85.00	74.00	85.00
Alaska .....	(X)	(X)	310.00	305.00	310.00	305.00
Arizona .....	121.00	129.00	123.00	124.00	121.00	128.00
Arkansas .....	115.00	136.00	74.00	80.00	74.50	80.50
California .....	107.00	133.00	94.00	97.00	104.00	125.00
Colorado .....	136.00	128.00	119.00	111.00	134.00	127.00
Connecticut .....	227.00	221.00	179.00	188.00	184.00	192.00
Delaware .....	149.00	191.00	143.00	169.00	145.00	177.00
Florida .....	(X)	(X)	140.00	141.00	140.00	141.00
Georgia .....	(X)	(X)	81.00	76.00	81.00	76.00
Idaho .....	112.00	127.00	87.00	94.00	111.00	124.00
Illinois .....	125.00	135.00	90.00	87.00	117.00	124.00
Indiana .....	144.00	139.00	90.00	83.50	124.00	115.00
Iowa .....	117.00	116.00	80.00	79.00	112.00	107.00
Kansas .....	108.00	113.00	74.00	72.00	101.00	102.00
Kentucky .....	151.00	137.00	82.00	75.00	100.00	89.50
Louisiana .....	(X)	(X)	102.00	95.00	102.00	95.00
Maine .....	193.00	187.00	134.00	143.00	137.00	146.00
Maryland .....	149.00	191.00	143.00	169.00	145.00	174.00
Massachusetts .....	230.00	224.00	176.00	185.00	180.00	190.00
Michigan .....	127.00	108.00	100.00	81.00	119.00	99.50
Minnesota .....	116.00	110.00	75.00	73.00	102.00	100.00
Mississippi .....	(X)	(X)	64.00	69.00	64.00	69.00
Missouri .....	125.00	135.00	51.00	61.00	63.00	73.50
Montana .....	96.00	79.00	96.00	83.00	95.50	80.00
Nebraska .....	79.00	78.00	63.00	65.00	75.00	75.00
Nevada .....	107.00	126.00	120.00	116.00	107.00	125.00
New Hampshire .....	225.00	219.00	168.00	175.00	177.00	178.00
New Jersey .....	142.00	144.00	113.00	114.00	122.00	123.00
New Mexico .....	154.00	161.00	126.00	132.00	151.00	157.00
New York .....	143.00	130.00	110.00	103.00	120.00	107.00
North Carolina .....	155.00	155.00	87.00	85.00	88.00	85.50
North Dakota .....	70.00	61.00	49.00	44.00	64.50	58.00
Ohio .....	153.00	160.00	91.00	77.00	117.00	112.00
Oklahoma .....	136.00	139.00	76.00	74.00	85.00	82.00
Oregon .....	122.00	150.00	169.00	166.00	143.00	157.00
Pennsylvania .....	153.00	147.00	124.00	113.00	131.00	120.00
Rhode Island .....	228.00	222.00	176.00	178.00	183.00	184.00
South Carolina .....	(X)	(X)	105.00	100.00	105.00	100.00
South Dakota .....	82.00	81.00	70.00	69.00	80.00	79.00
Tennessee .....	177.00	179.00	76.00	78.00	77.50	79.00
Texas .....	185.00	183.00	108.00	111.00	124.00	123.00
Utah .....	102.00	106.00	94.00	98.00	102.00	106.00
Vermont .....	175.00	169.00	124.00	142.00	136.00	146.00
Virginia .....	157.00	170.00	127.00	134.00	130.00	137.00
Washington .....	122.00	133.00	178.00	179.00	134.00	147.00
West Virginia .....	154.00	155.00	88.00	92.00	92.50	95.50
Wisconsin .....	106.00	106.00	80.00	77.00	102.00	101.00
Wyoming .....	99.00	93.00	94.00	85.00	98.00	91.50
United States .....	113.00	123.00	97.30	97.00	108.00	114.00

(X) Not applicable.

## Prices Received for All Barley by Month – States and United States: Marketing Years 2009-2010 and 2010-2011

[Marketing year: June-May for United States; June-May for California; July-June for all other estimated States]

State	2009-2010						
	May	June	July	August	September	October	November
	(dollars per bushel)	(dollars per bushel)	(dollars per bushel)	(dollars per bushel)	(dollars per bushel)	(dollars per bushel)	(dollars per bushel)
California .....	(S)	(D)	(D)	(D)	(S)	(S)	(S)
Colorado .....	(D)	(D)	(D)	5.32	4.51	5.38	5.22
Idaho .....	4.79	5.52	5.70	5.66	5.34	4.72	4.85
Minnesota .....	(D)	(D)	3.54	(D)	(D)	(D)	(D)
Montana .....	5.05	4.83	5.82	5.76	5.21	4.92	4.51
North Dakota .....	4.76	4.83	4.60	3.72	3.77	3.86	4.34
Oregon .....	2.69	2.67	3.19	3.00	2.70	2.79	2.27
Utah .....	3.23	(D)	(D)	2.50	2.25	2.14	2.49
Washington .....	2.75	2.92	3.10	2.45	2.74	3.15	2.73
Wyoming .....	(D)	(D)	(D)	(D)	(D)	(D)	(D)
United States .....	4.59	4.70	5.09	5.17	4.78	4.41	4.46
State	2010-2011						
	May	June	July	August	September	October	November
	(dollars per bushel)	(dollars per bushel)	(dollars per bushel)	(dollars per bushel)	(dollars per bushel)	(dollars per bushel)	(dollars per bushel)
California .....	(D)	(D)	3.32	(D)	(D)	(D)	(S)
Colorado .....	(D)	(D)	4.22	2.78	3.86	4.12	4.13
Idaho .....	4.59	5.09	5.01	3.99	3.99	3.99	4.04
Minnesota .....	(D)	(D)	3.86	(D)	(D)	(D)	(D)
Montana .....	4.86	4.28	3.91	4.26	3.83	3.57	3.83
North Dakota .....	3.21	3.05	3.44	3.08	3.11	3.56	3.70
Oregon .....	3.12	2.75	2.88	3.08	3.20	3.58	3.89
Utah .....	2.97	3.21	2.66	2.88	3.05	3.11	3.73
Washington .....	2.75	3.30	3.44	3.03	3.26	3.76	3.78
Wyoming .....	(S)	(D)	(D)	(D)	(D)	(D)	(D)
United States .....	4.25	3.64	3.79	3.69	3.61	3.73	3.86

See footnote(s) at end of table.

--continued

**Prices Received for All Barley by Month – States and United States: Marketing Years 2009-2010 and 2010-2011 (continued)**

[Marketing year: June-May for United States; June-May for California; July-June for all other estimated States]

State	2009-2010						
	December	January <sup>1</sup>	February	March	April	May	June
	(dollars per bushel)	(dollars per bushel)	(dollars per bushel)	(dollars per bushel)	(dollars per bushel)	(dollars per bushel)	(dollars per bushel)
California .....	(S)	(D)	(D)	(S)	(D)	(D)	(D)
Colorado .....	5.15	(D)	(D)	(D)	(D)	(D)	(D)
Idaho .....	4.76	5.23	4.85	4.71	5.12	4.59	5.09
Minnesota .....	(D)	(D)	4.48	(D)	(D)	(D)	(D)
Montana .....	4.76	4.95	4.75	4.41	4.22	4.86	4.28
North Dakota .....	4.26	4.11	3.97	3.99	3.36	3.21	3.05
Oregon .....	2.98	2.56	3.11	3.03	3.56	3.12	2.75
Utah .....	2.72	2.89	3.03	2.95	2.91	2.97	3.21
Washington .....	2.73	2.84	2.92	2.83	2.69	2.75	3.30
Wyoming .....	(D)	(D)	(D)	(D)	(D)	(S)	(D)
United States .....	4.54	4.68	4.53	4.22	4.08	4.25	3.64
State	2010-2011						
	December	January <sup>1</sup>	February	March	April	May	June
	(dollars per bushel)	(dollars per bushel)	(dollars per bushel)	(dollars per bushel)	(dollars per bushel)	(dollars per bushel)	(dollars per bushel)
California .....	(D)	(S)	(S)	(D)	(S)	5.98	5.56
Colorado .....	(D)	(D)	4.08	2.93	(D)	(D)	(D)
Idaho .....	3.99	4.00	4.26	4.16	4.92	3.85	4.31
Minnesota .....	(D)	3.83	(D)	(D)	4.07	(D)	5.69
Montana .....	3.70	3.91	3.99	4.28	4.43	4.17	4.55
North Dakota .....	3.73	3.61	3.81	4.35	4.16	4.24	4.65
Oregon .....	3.95	3.95	4.21	4.29	4.80	4.93	4.78
Utah .....	4.35	4.38	4.49	5.00	5.61	(D)	5.38
Washington .....	3.77	3.87	4.43	4.51	5.40	4.75	4.81
Wyoming .....	(D)	(D)	(D)	(D)	(D)	(D)	(D)
United States .....	3.86	3.86	3.95	4.29	4.41	4.15	4.65

(D) Withheld to avoid disclosing data for individual operations.

(S) Insufficient number of reports to establish an estimate.

<sup>1</sup> Second year.

## Prices Received for Feed Barley by Month – States and United States: Marketing Years 2009-2010 and 2010-2011

[Marketing year: June-May for United States; June-May for California; July-June for all other estimated States]

State	2009-2010						
	May	June	July	August	September	October	November
	(dollars per bushel)	(dollars per bushel)	(dollars per bushel)	(dollars per bushel)	(dollars per bushel)	(dollars per bushel)	(dollars per bushel)
California .....	(S)	(D)	(D)	(D)	(S)	(S)	(S)
Colorado .....	(D)	(D)	(D)	(D)	(D)	(D)	(D)
Idaho .....	2.94	3.35	3.13	3.04	2.52	2.85	2.75
Minnesota .....	(D)	(D)	(D)	(D)	(D)	(D)	(D)
Montana .....	2.67	2.47	2.61	2.07	1.82	2.77	2.01
North Dakota .....	3.25	2.38	2.50	1.85	1.66	1.90	2.16
Oregon .....	2.69	2.67	3.19	3.00	2.70	2.79	2.27
Utah .....	3.23	(D)	(D)	2.50	2.25	2.14	2.49
Washington .....	2.75	2.71	2.72	2.45	2.28	2.44	2.72
Wyoming .....	(S)	(D)	(D)	(D)	(D)	(D)	(D)
United States .....	2.99	3.16	2.94	2.49	2.14	2.29	2.50
State	2010-2011						
	May	June	July	August	September	October	November
	(dollars per bushel)	(dollars per bushel)	(dollars per bushel)	(dollars per bushel)	(dollars per bushel)	(dollars per bushel)	(dollars per bushel)
California .....	(D)	(D)	3.32	(D)	(D)	(D)	(S)
Colorado .....	(D)	(D)	2.84	2.21	3.01	(D)	3.00
Idaho .....	2.58	2.87	2.87	3.05	3.27	3.63	3.88
Minnesota .....	(D)	2.35	1.93	2.00	2.33	2.40	3.29
Montana .....	2.52	2.37	2.29	2.44	2.60	2.98	3.22
North Dakota .....	2.01	1.91	2.02	2.02	2.31	2.87	3.15
Oregon .....	3.12	2.75	2.88	3.08	3.20	3.58	3.89
Utah .....	2.97	3.21	2.66	2.88	3.05	3.11	3.73
Washington .....	2.75	3.30	3.44	3.03	3.27	3.77	3.78
Wyoming .....	(S)	(D)	(S)	(D)	(S)	(D)	(D)
United States .....	2.49	2.24	2.40	2.39	2.89	3.38	3.34

See footnote(s) at end of table.

--continued

**Prices Received for Feed Barley by Month – States and United States: Marketing Years 2009-2010 and 2010-2011 (continued)**

[Marketing year: June-May for United States; June-May for California; July-June for all other estimated States]

State	2009-2010						
	December	January <sup>1</sup>	February	March	April	May	June
	(dollars per bushel)	(dollars per bushel)	(dollars per bushel)	(dollars per bushel)	(dollars per bushel)	(dollars per bushel)	(dollars per bushel)
California .....	(S)	(D)	(D)	(S)	(D)	(D)	(D)
Colorado .....	(D)	(D)	(D)	(D)	(D)	(D)	(D)
Idaho .....	2.91	2.82	2.83	2.96	2.89	2.58	2.87
Minnesota .....	(D)	2.29	(D)	2.26	2.27	(D)	2.35
Montana .....	2.47	2.35	2.60	2.41	2.38	2.52	2.37
North Dakota .....	2.29	2.53	2.72	2.63	2.12	2.01	1.91
Oregon .....	2.98	2.56	3.11	3.03	3.56	3.12	2.75
Utah .....	2.72	2.89	3.03	2.95	2.91	2.97	3.21
Washington .....	2.71	2.78	2.81	2.54	2.66	2.75	3.30
Wyoming .....	(S)	(S)	(D)	(D)	(D)	(S)	(D)
United States .....	2.63	2.63	3.11	2.66	2.40	2.49	2.24
State	2010-2011						
	December	January <sup>1</sup>	February	March	April	May	June
	(dollars per bushel)	(dollars per bushel)	(dollars per bushel)	(dollars per bushel)	(dollars per bushel)	(dollars per bushel)	(dollars per bushel)
California .....	(D)	(S)	(S)	(D)	(S)	5.98	5.56
Colorado .....	(D)	(D)	3.77	(D)	(D)	(D)	(D)
Idaho .....	3.98	3.95	4.63	4.64	6.02	5.12	5.69
Minnesota .....	3.07	3.18	3.51	4.20	4.16	4.54	4.69
Montana .....	3.30	3.67	3.79	4.20	4.52	4.47	4.62
North Dakota .....	3.02	3.19	3.31	4.19	4.09	4.37	4.61
Oregon .....	3.95	3.95	4.21	4.29	4.80	4.93	4.78
Utah .....	4.35	4.38	4.49	(D)	5.61	(D)	5.38
Washington .....	3.76	3.87	4.43	4.49	5.40	4.75	4.81
Wyoming .....	(D)	(S)	(S)	(S)	(S)	(S)	(D)
United States .....	3.40	3.46	3.56	4.26	4.89	4.61	4.74

(D) Withheld to avoid disclosing data for individual operations.

(S) Insufficient number of reports to establish an estimate.

<sup>1</sup> Second year.



## Prices Received for Malting Barley by Month – States and United States: Marketing Years 2009-2010 and 2010-2011

[Marketing year: June-May for United States; June-May for California; July-June for all other estimated States]

State	2009-2010						
	May	June	July	August	September	October	November
	(dollars per bushel)	(dollars per bushel)	(dollars per bushel)	(dollars per bushel)	(dollars per bushel)	(dollars per bushel)	(dollars per bushel)
Idaho .....	4.90	5.80	5.91	5.89	5.67	5.01	5.09
Minnesota .....	(D)	(D)	(D)	(D)	(D)	(D)	(D)
Montana .....	6.23	5.93	6.05	5.88	5.30	5.09	4.63
North Dakota .....	5.31	5.06	4.85	4.09	4.66	4.43	4.84
Washington .....	(S)	(D)	(D)	(S)	(D)	(D)	(D)
Wyoming .....	(D)	(S)	(D)	(D)	(D)	(D)	(D)
United States .....	5.17	5.38	5.48	5.47	5.32	4.94	4.88
State	2010-2011						
	May	June	July	August	September	October	November
	(dollars per bushel)	(dollars per bushel)	(dollars per bushel)	(dollars per bushel)	(dollars per bushel)	(dollars per bushel)	(dollars per bushel)
Idaho .....	4.94	5.49	5.16	4.06	4.13	4.07	4.05
Minnesota .....	(S)	(D)	(D)	(D)	(D)	3.49	(D)
Montana .....	4.95	4.50	4.05	4.34	4.09	3.77	3.97
North Dakota .....	3.38	3.69	3.87	3.36	3.67	3.73	3.86
Washington .....	(D)	(D)	(D)	(S)	(D)	(D)	(S)
Wyoming .....	(S)	(S)	(D)	(D)	(D)	(D)	(D)
United States .....	4.51	4.24	4.14	3.94	3.96	3.88	3.98

See footnote(s) at end of table.

--continued

**Prices Received for Malting Barley by Month – States and United States: Marketing Years 2009-2010 and 2010-2011 (continued)**

[Marketing year: June-May for United States; June-May for California; July-June for all other estimated States]

State	2009-2010						
	December	January <sup>1</sup>	February	March	April	May	June
	(dollars per bushel)	(dollars per bushel)	(dollars per bushel)	(dollars per bushel)	(dollars per bushel)	(dollars per bushel)	(dollars per bushel)
Idaho .....	4.94	5.39	4.96	4.90	5.27	4.94	5.49
Minnesota .....	(D)	(D)	(D)	(D)	(D)	(S)	(D)
Montana .....	5.03	5.10	4.88	4.49	4.54	4.95	4.50
North Dakota .....	4.47	4.20	4.06	4.16	3.83	3.38	3.69
Washington .....	2.86	(D)	3.25	(D)	(D)	(D)	(D)
Wyoming .....	(D)	(D)	(D)	(D)	(D)	(S)	(S)
United States .....	4.84	4.87	4.70	4.43	4.55	4.51	4.24
State	2010-2011						
	December	January <sup>1</sup>	February	March	April	May	June
	(dollars per bushel)	(dollars per bushel)	(dollars per bushel)	(dollars per bushel)	(dollars per bushel)	(dollars per bushel)	(dollars per bushel)
Idaho .....	3.99	4.00	4.23	4.08	3.85	3.76	3.83
Minnesota .....	3.95	(D)	(D)	(D)	(D)	(D)	5.75
Montana .....	3.85	3.94	4.03	4.29	4.41	4.12	4.53
North Dakota .....	3.93	3.89	4.01	4.37	4.18	4.18	4.68
Washington .....	(D)	(S)	(S)	(D)	(S)	(S)	(S)
Wyoming .....	(D)	(D)	(D)	(D)	(D)	(D)	(S)
United States .....	3.97	3.97	4.06	4.29	4.22	4.04	4.60

(D) Withheld to avoid disclosing data for individual operations.

(S) Insufficient number of reports to establish an estimate.

<sup>1</sup> Second year.

## Prices Received for Oats by Month – States and United States: Marketing Years 2009-2010 and 2010-2011

[Marketing year: June-May for United States; May-April for Texas; August-July for New York; July-June for all other monthly estimated States]

State	2009-2010						
	May	June	July	August	September	October	November
	(dollars per bushel)	(dollars per bushel)	(dollars per bushel)	(dollars per bushel)	(dollars per bushel)	(dollars per bushel)	(dollars per bushel)
Illinois .....	(D)	(S)	(D)	2.80	(D)	(D)	(D)
Iowa .....	2.87	2.82	1.89	1.94	1.86	1.90	1.85
Michigan .....	2.69	3.14	2.63	2.08	2.10	2.17	2.20
Minnesota .....	2.13	2.07	1.69	1.74	1.59	1.74	1.98
Montana .....	3.08	2.31	(S)	(D)	2.71	2.62	(D)
Nebraska .....	2.52	2.93	2.25	2.21	2.29	2.51	2.28
New York .....	2.77	2.75	(D)	1.95	(D)	(D)	(D)
North Dakota .....	2.09	2.06	2.11	2.05	1.77	2.11	1.98
Oregon .....	(D)	(S)	(D)	(S)	(S)	(D)	(S)
Pennsylvania .....	3.16	3.23	2.49	2.30	3.30	2.67	2.44
South Dakota .....	2.12	2.18	1.93	1.76	1.76	1.88	1.99
Texas .....	(S)	(S)	(S)	(S)	(D)	(S)	(D)
Wisconsin .....	2.09	2.04	1.93	1.70	1.78	1.95	1.79
United States .....	2.64	2.37	2.03	1.86	1.82	2.03	2.02
State	2010-2011						
	May	June	July	August	September	October	November
	(dollars per bushel)	(dollars per bushel)	(dollars per bushel)	(dollars per bushel)	(dollars per bushel)	(dollars per bushel)	(dollars per bushel)
Illinois .....	2.96	(D)	(D)	2.81	(D)	(D)	(S)
Iowa .....	2.24	2.30	2.27	2.30	2.18	2.27	2.97
Michigan .....	2.84	2.67	2.29	2.21	2.37	2.67	2.99
Minnesota .....	1.70	1.98	2.05	2.05	2.15	2.19	2.57
Montana .....	2.39	(D)	(S)	2.06	(D)	2.30	(D)
Nebraska .....	2.34	2.69	2.58	2.46	2.93	3.43	3.30
New York .....	(D)	(D)	(D)	(D)	(D)	(D)	(D)
North Dakota .....	1.82	1.89	1.86	1.91	2.11	2.50	2.69
Oregon .....	2.60	3.03	2.19	2.36	3.10	2.81	3.34
Pennsylvania .....	2.03	2.20	2.22	2.23	2.42	2.48	2.93
South Dakota .....	2.03	2.20	2.22	2.23	2.42	2.48	2.93
Texas .....	(S)	(D)	(S)	(S)	(S)	(S)	(D)
Wisconsin .....	2.13	2.06	1.84	1.87	1.96	3.01	2.73
United States .....	2.20	2.11	2.11	2.09	2.30	2.55	3.07

See footnote(s) at end of table.

--continued

**Prices Received for Oats by Month – States and United States: Marketing Years 2009-2010 and 2010-2011 (continued)**

[Marketing year: June-May for United States; May-April for Texas; August-July for New York; July-June for all other monthly estimated States]

State	2009-2010							
	December	January <sup>1</sup>	February	March	April	May	June	July
	(dollars per bushel)	(dollars per bushel)	(dollars per bushel)	(dollars per bushel)	(dollars per bushel)	(dollars per bushel)	(dollars per bushel)	(dollars per bushel)
Illinois .....	(S)	(D)	(D)	(D)	2.97	2.96	(D)	(D)
Iowa .....	1.86	2.08	3.05	1.97	2.38	2.24	2.30	2.27
Michigan .....	2.56	2.53	2.66	2.63	2.87	2.84	2.67	2.29
Minnesota .....	1.96	2.07	1.98	2.33	1.89	1.70	1.98	2.05
Montana .....	2.53	2.44	2.54	2.53	(D)	2.39	(D)	(S)
Nebraska .....	2.11	(D)	(D)	(D)	2.52	2.34	2.69	2.58
New York .....	(D)	(D)	(D)	(D)	(D)	(D)	(D)	1.92
North Dakota .....	(D)	2.12	2.07	1.73	2.22	1.82	1.89	1.86
Oregon .....	(D)	(S)	(S)	(S)	(D)	(D)	(S)	(S)
Pennsylvania .....	3.79	2.84	3.67	2.82	2.99	2.60	3.03	2.19
South Dakota .....	1.92	2.15	2.11	2.14	2.16	2.03	2.20	2.22
Texas .....	(S)	(S)	(S)	(S)	(S)	(S)	(D)	(S)
Wisconsin .....	2.01	2.04	2.17	2.00	2.08	2.13	2.06	1.84
United States .....	2.22	2.19	2.30	2.29	2.25	2.20	2.11	2.11
State	2010-2011							
	December	January <sup>1</sup>	February	March	April	May	June	July
Illinois .....	(D)	(S)	(D)	(S)	4.36	(D)	(S)	3.13
Iowa .....	3.61	3.76	2.95	3.17	3.76	3.56	3.72	3.16
Michigan .....	3.17	3.74	3.79	3.34	3.80	4.31	4.06	3.48
Minnesota .....	2.73	2.87	3.12	3.09	3.17	3.18	3.22	3.13
Montana .....	(D)	2.62	3.13	2.52	(D)	(D)	3.04	(D)
Nebraska .....	3.40	3.01	3.16	3.72	3.91	4.00	4.41	3.70
New York .....	2.33	(D)	(D)	3.63	3.34	3.58	(D)	(D)
North Dakota .....	2.99	(D)	3.34	3.19	3.07	3.29	3.02	2.76
Oregon .....	(S)	(D)	(D)	(S)	(S)	(S)	(D)	(S)
Pennsylvania .....	3.98	4.31	3.99	3.98	4.60	4.72	3.76	3.66
South Dakota .....	2.89	3.25	3.63	3.36	3.68	3.64	3.68	3.75
Texas .....	(S)	(S)	(S)	(S)	(S)	(S)	(S)	(S)
Wisconsin .....	3.12	2.69	3.12	3.19	3.60	3.35	3.33	3.35
United States .....	2.94	3.13	3.27	3.28	3.54	3.55	3.43	3.35

(D) Withheld to avoid disclosing data for individual operations.

(S) Insufficient number of reports to establish an estimate.

<sup>1</sup> Second year.

## Prices Received for All Wheat by Month – States and United States: Marketing Years 2009-2010 and 2010-2011

[Marketing year: June-May for United States; May-April for Texas; June-May for Arkansas, California, Illinois, Indiana, Kansas, Missouri, and Oklahoma. July-June for all other monthly estimated States]

State	2009-2010						
	May	June	July	August	September	October	November
	(dollars per bushel)	(dollars per bushel)	(dollars per bushel)	(dollars per bushel)	(dollars per bushel)	(dollars per bushel)	(dollars per bushel)
Arizona <sup>2</sup> .....	(NA)	9.16	8.99	6.90	(S)	(S)	(S)
Arkansas .....	5.05	5.14	4.40	3.81	(D)	3.42	4.28
California .....	(D)	6.15	5.55	5.20	5.31	5.16	(D)
Colorado .....	6.02	5.49	5.38	4.64	4.20	4.15	4.59
Idaho .....	5.35	5.30	5.00	4.93	4.84	4.66	4.59
Illinois .....	4.74	4.29	4.10	3.79	3.25	3.64	3.87
Indiana .....	5.10	4.47	4.33	3.91	3.35	3.77	3.79
Kansas .....	5.85	6.00	5.29	4.75	4.03	4.21	4.60
Michigan .....	4.80	4.69	4.61	4.28	3.11	4.27	4.55
Minnesota .....	6.65	6.52	5.48	5.27	4.72	4.84	4.76
Missouri .....	4.40	4.76	4.21	3.95	3.84	3.68	3.98
Montana .....	6.11	6.31	6.10	5.55	5.03	4.96	5.16
Nebraska .....	5.57	5.90	5.57	4.87	4.39	4.29	4.50
North Carolina <sup>2</sup> .....	(NA)	4.60	4.36	4.04	3.83	3.78	4.46
North Dakota .....	6.70	6.76	6.18	5.07	4.64	4.73	4.92
Ohio .....	4.77	4.77	4.49	4.26	3.82	4.09	4.56
Oklahoma .....	5.70	6.11	5.19	4.64	3.89	4.26	4.60
Oregon .....	5.49	5.77	5.44	5.21	4.62	4.57	4.16
South Dakota .....	6.20	6.15	5.53	5.09	4.87	4.74	5.37
Texas .....	5.82	5.75	5.35	5.11	4.76	4.75	5.01
Washington .....	5.51	5.54	5.42	5.70	4.50	4.45	5.05
United States .....	5.85	5.72	5.17	4.85	4.48	4.47	4.79
State	2010-2011						
	May	June	July	August	September	October	November
Arizona .....	(D)	5.17	5.40	(D)	(D)	(D)	6.24
Arkansas .....	4.42	4.92	5.10	5.91	(D)	(S)	(D)
California .....	4.37	(D)	(D)	5.23	5.59	(D)	6.30
Colorado .....	3.98	3.75	4.34	5.44	5.67	5.83	5.83
Idaho .....	4.52	4.45	4.38	4.84	5.25	5.83	5.88
Illinois .....	4.09	4.26	4.77	5.67	5.96	6.27	6.08
Indiana .....	4.99	4.49	5.06	5.88	6.31	5.17	5.81
Kansas .....	4.24	3.98	4.38	5.69	6.17	6.19	6.40
Michigan .....	4.39	4.20	5.48	6.09	6.07	6.21	5.93
Minnesota .....	4.26	4.08	4.24	5.22	5.56	5.72	5.37
Missouri .....	4.21	4.93	4.30	5.25	5.56	6.22	4.59
Montana .....	4.71	4.73	4.71	5.06	5.40	5.88	6.09
Nebraska .....	3.97	3.83	4.41	5.26	5.62	5.74	5.80
North Carolina .....	(D)	4.31	4.80	5.70	6.23	6.00	6.27
North Dakota .....	4.36	4.42	4.49	5.21	5.76	5.79	6.10
Ohio .....	4.36	4.27	4.52	5.92	5.68	5.68	5.43
Oklahoma .....	4.21	3.75	4.43	5.84	6.27	6.17	6.45
Oregon .....	4.68	4.57	5.01	6.25	6.02	6.06	6.63
South Dakota .....	4.54	4.81	4.37	5.42	5.98	6.14	6.47
Texas .....	3.93	3.89	4.26	5.57	6.36	5.65	6.65
Washington .....	4.49	4.35	4.86	5.65	5.92	5.80	5.99
United States .....	4.34	4.16	4.49	5.44	5.79	5.88	6.10

See footnote(s) at end of table.

--continued

**Prices Received for All Wheat by Month – States and United States: Marketing Years 2009-2010 and 2010-2011 (continued)**

[Marketing year: June-May for United States; May-April for Texas; June-May for Arkansas, California, Illinois, Indiana, Kansas, Missouri, and Oklahoma. July-June for all other monthly estimated States]

State	2009-2010						
	December	January <sup>1</sup>	February	March	April	May	June
	(dollars per bushel)	(dollars per bushel)	(dollars per bushel)	(dollars per bushel)	(dollars per bushel)	(dollars per bushel)	(dollars per bushel)
Arizona <sup>2</sup> .....	(D)	5.20	(D)	(D)	(D)	(D)	5.17
Arkansas .....	4.72	4.79	4.26	4.26	(D)	4.42	4.92
California .....	5.33	5.50	5.78	(D)	4.12	4.37	(D)
Colorado .....	4.47	4.57	4.29	4.37	4.05	3.98	3.75
Idaho .....	4.88	5.07	4.89	5.02	4.70	4.52	4.45
Illinois .....	4.34	4.53	4.08	4.18	3.93	4.09	4.26
Indiana .....	4.24	4.22	4.30	4.17	4.27	4.99	4.49
Kansas .....	4.44	4.60	4.32	4.34	4.13	4.24	3.98
Michigan .....	4.64	3.94	4.39	4.68	4.32	4.39	4.20
Minnesota .....	4.74	4.87	4.66	4.56	4.44	4.26	4.08
Missouri .....	4.26	4.27	4.26	3.80	3.96	4.21	4.93
Montana .....	5.51	5.47	5.18	5.21	4.97	4.71	4.73
Nebraska .....	4.38	4.60	4.35	4.07	3.87	3.97	3.83
North Carolina <sup>2</sup> .....	4.46	4.44	4.92	4.67	(D)	(D)	4.31
North Dakota .....	4.89	4.98	4.72	4.69	4.56	4.36	4.42
Ohio .....	4.77	4.69	4.40	4.36	4.37	4.36	4.27
Oklahoma .....	4.44	4.52	4.08	4.03	4.09	4.21	3.75
Oregon .....	5.26	4.73	4.87	4.63	4.53	4.68	4.57
South Dakota .....	5.10	5.15	4.99	4.95	4.90	4.54	4.81
Texas .....	5.54	5.10	5.47	5.09	4.34	3.93	3.89
Washington .....	4.87	5.00	4.84	4.84	4.52	4.49	4.35
United States .....	4.87	4.90	4.73	4.70	4.41	4.34	4.16
State	2010-2011						
	December	January <sup>1</sup>	February	March	April	May	June
Arizona .....	(D)	(D)	(D)	(S)	(D)	(D)	8.13
Arkansas .....	(D)	7.31	(D)	(D)	(D)	(D)	7.42
California .....	6.40	5.30	6.47	6.48	(D)	7.62	(D)
Colorado .....	6.18	6.33	6.88	6.91	7.71	7.96	7.80
Idaho .....	6.02	5.96	6.73	6.94	7.48	7.48	7.63
Illinois .....	7.28	6.42	7.64	7.01	7.64	7.63	6.42
Indiana .....	6.14	6.83	7.78	7.58	7.71	7.55	6.03
Kansas .....	6.91	7.25	7.99	7.84	8.09	8.41	7.07
Michigan .....	6.83	6.28	6.84	6.81	7.04	7.01	6.27
Minnesota .....	6.08	6.74	6.78	6.83	7.74	8.10	8.58
Missouri .....	5.46	6.02	7.47	6.36	5.78	6.73	6.83
Montana .....	6.18	6.23	6.51	7.22	7.47	7.86	8.20
Nebraska .....	6.33	6.27	7.24	6.38	7.56	7.16	7.69
North Carolina .....	7.29	6.95	(D)	7.83	7.79	6.99	7.28
North Dakota .....	6.49	7.23	8.28	8.35	9.10	9.29	9.96
Ohio .....	6.54	6.15	6.87	6.51	7.24	7.12	6.90
Oklahoma .....	7.07	6.64	7.65	7.25	7.97	8.08	7.61
Oregon .....	6.36	6.29	6.79	7.21	7.73	7.77	7.44
South Dakota .....	6.91	7.41	8.12	8.70	8.85	9.73	9.27
Texas .....	6.72	7.15	8.37	7.99	7.68	8.43	7.03
Washington .....	6.25	6.33	7.46	7.31	7.49	7.97	7.67
United States .....	6.44	6.69	7.42	7.55	8.01	8.16	7.41

(D) Withheld to avoid disclosing data for individual operations.

(NA) Not available.

(S) Insufficient number of reports to establish an estimate.

<sup>1</sup> Second year.

<sup>2</sup> Estimates began with the 2009 marketing year.

## Prices Received for Winter Wheat by Month – States and United States: Marketing Years 2009-2010 and 2010-2011

[Marketing year: June-May for United States; May-April for Texas; June-May for Arkansas, California, Illinois, Indiana, Kansas, Missouri, and Oklahoma. July-June for all other monthly estimated States]

State	2009-2010						
	May	June	July	August	September	October	November
	(dollars per bushel)	(dollars per bushel)	(dollars per bushel)	(dollars per bushel)	(dollars per bushel)	(dollars per bushel)	(dollars per bushel)
Arkansas .....	5.05	5.14	4.40	3.81	(D)	3.42	4.28
California .....	(D)	6.09	5.54	5.18	5.28	5.16	(D)
Colorado .....	5.82	5.50	5.38	4.64	4.19	4.15	4.60
Idaho .....	5.04	4.95	4.93	4.81	4.47	4.36	4.36
Illinois .....	4.74	4.29	4.10	3.79	3.25	3.64	3.87
Indiana .....	5.10	4.47	4.33	3.91	3.35	3.77	3.79
Kansas .....	5.85	6.00	5.29	4.75	4.03	4.21	4.60
Michigan .....	4.80	4.69	4.61	4.28	3.11	4.27	4.55
Minnesota .....	5.61	5.33	5.01	4.49	3.98	4.48	3.80
Missouri .....	4.40	4.76	4.21	3.95	3.84	3.68	3.98
Montana .....	5.56	5.77	5.57	5.37	4.81	4.46	4.68
Nebraska .....	5.57	5.90	5.57	4.87	4.39	4.29	4.50
North Carolina <sup>2</sup> .....	(NA)	4.60	4.36	4.04	3.83	3.78	4.46
North Dakota .....	5.61	5.56	4.55	4.13	3.76	3.91	4.20
Ohio .....	4.77	4.77	4.49	4.26	3.82	4.09	4.56
Oklahoma .....	5.70	6.11	5.19	4.64	3.89	4.26	4.60
Oregon .....	5.35	5.72	5.30	5.05	4.54	4.53	4.14
South Dakota .....	5.72	5.65	5.50	4.88	4.61	4.35	5.22
Texas .....	5.82	5.75	5.35	5.11	4.76	4.75	5.01
Washington .....	5.31	5.41	5.23	5.21	4.32	4.27	4.72
United States .....	5.52	5.47	5.02	4.67	4.20	4.27	4.60
State	2010-2011						
	May	June	July	August	September	October	November
Arkansas .....	4.42	4.92	5.10	5.91	(D)	(S)	(D)
California .....	4.37	(D)	(D)	5.23	(D)	(D)	6.30
Colorado .....	3.98	3.74	4.34	5.46	5.69	5.84	5.83
Idaho .....	4.26	4.37	4.23	4.79	5.16	5.82	5.71
Illinois .....	4.09	4.26	4.77	5.67	5.96	6.27	6.08
Indiana .....	4.99	4.49	5.06	5.88	6.31	5.17	5.81
Kansas .....	4.24	3.98	4.38	5.69	6.17	6.19	6.40
Michigan .....	4.39	4.20	5.48	6.09	6.07	6.21	5.93
Minnesota .....	(D)	3.35	4.39	4.37	5.29	5.07	5.06
Missouri .....	4.21	4.93	4.30	5.25	5.56	6.22	4.59
Montana .....	4.37	4.29	4.39	4.92	5.11	5.71	5.86
Nebraska .....	3.97	3.83	4.41	5.26	5.62	5.74	5.80
North Carolina .....	(D)	4.31	4.80	5.70	6.23	6.00	6.27
North Dakota .....	3.92	3.48	3.90	4.48	5.06	5.20	5.08
Ohio .....	4.36	4.27	4.52	5.92	5.68	5.68	5.43
Oklahoma .....	4.21	3.75	4.43	5.84	6.27	6.17	6.45
Oregon .....	4.62	4.47	4.87	6.16	5.94	5.92	6.49
South Dakota .....	4.15	3.97	4.17	5.01	5.22	5.06	5.80
Texas .....	3.93	3.89	4.26	5.57	6.36	5.65	6.65
Washington .....	4.27	4.21	4.79	5.57	5.80	5.71	5.85
United States .....	4.21	4.05	4.47	5.47	5.76	5.83	6.02

See footnote(s) at end of table.

--continued

**Prices Received for Winter Wheat by Month – States and United States: Marketing Years 2009-2010 and 2010-2011 (continued)**

[Marketing year: June-May for United States; May-April for Texas; June-May for Arkansas, California, Illinois, Indiana, Kansas, Missouri, and Oklahoma. July-June for all other monthly estimated States]

State	2009-2010						
	December	January <sup>1</sup>	February	March	April	May	June
	(dollars per bushel)	(dollars per bushel)	(dollars per bushel)	(dollars per bushel)	(dollars per bushel)	(dollars per bushel)	(dollars per bushel)
Arkansas .....	4.72	4.79	4.26	4.26	(D)	4.42	4.92
California .....	5.15	5.50	(D)	(D)	4.11	4.37	(D)
Colorado .....	4.48	4.57	4.29	4.37	4.05	3.98	3.74
Idaho .....	4.74	4.70	4.52	4.55	4.40	4.26	4.37
Illinois .....	4.34	4.53	4.08	4.18	3.93	4.09	4.26
Indiana .....	4.24	4.22	4.30	4.17	4.27	4.99	4.49
Kansas .....	4.44	4.60	4.32	4.34	4.13	4.24	3.98
Michigan .....	4.64	3.94	4.39	4.68	4.32	4.39	4.20
Minnesota .....	3.91	4.75	3.92	4.56	4.45	(D)	3.35
Missouri .....	4.26	4.27	4.26	3.80	3.96	4.21	4.93
Montana .....	5.07	5.11	4.67	4.76	4.51	4.37	4.29
Nebraska .....	4.38	4.60	4.35	4.07	3.87	3.97	3.83
North Carolina <sup>2</sup> .....	4.46	4.44	4.92	4.67	(D)	(D)	4.31
North Dakota .....	4.27	4.24	3.88	3.76	3.72	3.92	3.48
Ohio .....	4.77	4.69	4.40	4.36	4.37	4.36	4.27
Oklahoma .....	4.44	4.52	4.08	4.03	4.09	4.21	3.75
Oregon .....	5.25	4.69	4.81	4.56	4.50	4.62	4.47
South Dakota .....	4.64	4.78	4.44	4.53	4.16	4.15	3.97
Texas .....	5.54	5.10	5.47	5.09	4.34	3.93	3.89
Washington .....	4.66	4.75	4.55	4.45	4.34	4.27	4.21
United States .....	4.68	4.67	4.53	4.45	4.19	4.21	4.05
State	2010-2011						
	December	January <sup>1</sup>	February	March	April	May	June
Arkansas .....	(D)	7.31	(D)	(D)	(D)	(D)	7.42
California .....	6.21	5.30	6.47	6.48	(D)	7.62	(D)
Colorado .....	6.18	6.32	6.92	6.91	7.71	7.96	7.80
Idaho .....	5.92	5.78	6.24	6.56	6.98	7.07	6.99
Illinois .....	7.28	6.42	7.64	7.01	7.64	7.63	6.42
Indiana .....	6.14	6.83	7.78	7.58	7.71	7.55	6.03
Kansas .....	6.91	7.25	7.99	7.84	8.09	8.41	7.07
Michigan .....	6.83	6.28	6.84	6.81	7.04	7.01	6.27
Minnesota .....	6.26	5.10	5.44	6.36	7.46	7.56	(D)
Missouri .....	5.46	6.02	7.47	6.36	5.78	6.73	6.83
Montana .....	5.99	5.82	5.97	6.69	6.87	7.32	7.16
Nebraska .....	6.33	6.27	7.24	6.38	7.56	7.16	7.69
North Carolina .....	7.29	6.95	(D)	7.83	7.79	6.99	7.28
North Dakota .....	5.73	5.61	6.50	6.35	7.28	6.87	6.89
Ohio .....	6.54	6.15	6.87	6.51	7.24	7.12	6.90
Oklahoma .....	7.07	6.64	7.65	7.25	7.97	8.08	7.61
Oregon .....	6.27	6.20	6.76	7.07	7.38	7.53	7.13
South Dakota .....	6.42	6.31	7.21	7.23	7.07	8.06	7.38
Texas .....	6.72	7.15	8.37	7.99	7.68	8.43	7.03
Washington .....	6.10	6.18	7.09	6.64	7.14	7.45	7.08
United States .....	6.40	6.35	7.03	7.02	7.37	7.80	7.13

(D) Withheld to avoid disclosing data for individual operations.

(NA) Not available.

(S) Insufficient number of reports to establish an estimate.

<sup>1</sup> Second year.

<sup>2</sup> Estimates began with the 2009 marketing year.



## Prices Received for Other Spring Wheat by Month – States and United States: Marketing Years 2009-2010 and 2010-2011

[Marketing year: June-May for United States; May-April for Texas; June-May for Arkansas, California, Illinois, Indiana, Kansas, Missouri, and Oklahoma. July-June for all other monthly estimated States]

State	2009-2010						
	May	June	July	August	September	October	November
	(dollars per bushel)	(dollars per bushel)	(dollars per bushel)	(dollars per bushel)	(dollars per bushel)	(dollars per bushel)	(dollars per bushel)
Colorado .....	(D)	(D)	(D)	(D)	(D)	(D)	(D)
Idaho .....	5.96	5.93	5.20	5.14	5.37	5.03	4.94
Minnesota .....	6.66	6.53	5.49	5.29	4.73	4.85	4.77
Montana .....	7.02	7.02	6.65	5.95	5.28	5.54	5.68
North Dakota .....	6.77	6.72	6.13	5.38	4.66	4.82	5.04
Oregon .....	6.28	6.08	5.85	5.80	5.09	4.89	4.31
South Dakota .....	7.10	6.86	5.77	5.37	5.08	5.23	5.62
Washington .....	6.49	6.22	6.06	6.82	5.14	5.24	5.93
United States .....	6.76	6.66	5.96	5.54	4.85	5.00	5.19
State	2010-2011						
	May	June	July	August	September	October	November
Colorado .....	(S)	(D)	3.82	4.53	(D)	(D)	(D)
Idaho .....	4.82	4.61	4.60	4.90	5.47	5.87	6.31
Minnesota .....	4.26	4.08	4.23	5.24	5.57	5.74	5.38
Montana .....	5.47	5.40	5.42	5.42	6.07	6.05	6.35
North Dakota .....	4.43	4.55	4.67	5.47	5.96	6.13	6.45
Oregon .....	5.08	5.14	5.61	6.64	6.50	6.77	7.39
South Dakota .....	5.27	5.26	5.26	5.78	6.44	6.59	6.62
Washington .....	5.26	5.04	5.26	6.03	6.50	6.24	6.69
United States .....	4.61	4.58	4.71	5.47	5.97	6.14	6.35

See footnote(s) at end of table.

--continued

**Prices Received for Other Spring Wheat by Month – States and United States: Marketing Years 2009-2010 and 2010-2011 (continued)**

[Marketing year: June-May for United States; May-April for Texas; June-May for Arkansas, California, Illinois, Indiana, Kansas, Missouri, and Oklahoma. July-June for all other monthly estimated States]

State	2009-2010						
	December	January <sup>1</sup>	February	March	April	May	June
	(dollars per bushel)	(dollars per bushel)	(dollars per bushel)	(dollars per bushel)	(dollars per bushel)	(dollars per bushel)	(dollars per bushel)
Colorado .....	(D)	(D)	(D)	(D)	(D)	(S)	(D)
Idaho .....	5.14	5.63	5.16	5.51	5.15	4.82	4.61
Minnesota .....	4.75	4.87	4.67	4.56	4.44	4.26	4.08
Montana .....	6.13	6.03	5.81	5.77	5.65	5.47	5.40
North Dakota .....	4.94	5.08	4.83	4.80	4.66	4.43	4.55
Oregon .....	5.34	5.07	5.29	5.06	4.80	5.08	5.14
South Dakota .....	5.76	5.80	5.44	5.72	5.71	5.27	5.26
Washington .....	5.65	5.78	5.74	5.73	5.29	5.26	5.04
United States .....	5.18	5.30	5.04	5.04	4.89	4.61	4.58
State	2010-2011						
	December	January <sup>1</sup>	February	March	April	May	June
	(D)	(D)	(D)	(D)	(D)	(S)	(S)
Colorado .....	6.23	6.35	7.48	7.51	8.30	8.40	8.73
Idaho .....	6.08	6.80	6.80	6.84	7.74	8.12	8.59
Minnesota .....	6.44	6.77	7.11	7.71	8.01	8.23	8.76
North Dakota .....	6.72	7.28	8.26	8.48	9.31	9.47	9.53
Oregon .....	6.94	6.97	7.06	8.22	9.33	9.17	8.94
South Dakota .....	7.27	8.03	8.51	9.26	10.00	10.30	10.10
Washington .....	6.97	7.03	8.69	9.23	8.87	9.38	9.38
United States .....	6.60	7.14	7.68	8.07	8.67	8.85	9.26

(D) Withheld to avoid disclosing data for individual operations.

(S) Insufficient number of reports to establish an estimate.

<sup>1</sup> Second year.

## Prices Received for Durum Wheat by Month – States and United States: Marketing Years 2009-2010 and 2010-2011

[Marketing year: June-May for United States; May-April for Texas; June-May for Arkansas, California, Illinois, Indiana, Kansas, Missouri, and Oklahoma. July-June for all other monthly estimated States]

State	2009-2010						
	May	June	July	August	September	October	November
	(dollars per bushel)	(dollars per bushel)	(dollars per bushel)	(dollars per bushel)	(dollars per bushel)	(dollars per bushel)	(dollars per bushel)
Arizona <sup>2</sup> .....	(D)	9.16	8.99	6.90	(D)	(S)	(S)
California .....	(S)	(D)	(D)	(D)	(D)	(S)	(D)
Idaho .....	(D)	(D)	(D)	(D)	(D)	(D)	(D)
Montana .....	7.97	8.15	8.57	7.19	5.39	5.18	4.92
North Dakota .....	6.69	7.17	6.56	5.53	4.83	4.73	4.33
United States .....	7.84	7.26	7.57	5.83	4.95	4.86	4.59

State	2010-2011						
	May	June	July	August	September	October	November
Arizona <sup>2</sup> .....	(D)	5.17	5.40	(D)	(D)	(D)	6.24
California .....	(S)	(D)	(D)	(S)	(S)	(S)	(D)
Idaho .....	(D)	(D)	(D)	(D)	(D)	(D)	(D)
Montana .....	4.46	4.29	4.21	4.20	4.44	5.55	5.97
North Dakota .....	4.05	3.89	3.84	4.41	4.93	4.89	5.45
United States .....	4.34	4.58	4.44	4.45	4.89	5.07	5.55

See footnote(s) at end of table.

--continued

## Prices Received for Durum Wheat by Month – States and United States: Marketing Years 2009-2010 and 2010-2011 (continued)

[Marketing year: June-May for United States; May-April for Texas; June-May for Arkansas, California, Illinois, Indiana, Kansas, Missouri, and Oklahoma. July-June for all other monthly estimated States]

State	2009-2010						
	December	January <sup>1</sup>	February	March	April	May	June
	(dollars per bushel)	(dollars per bushel)	(dollars per bushel)	(dollars per bushel)	(dollars per bushel)	(dollars per bushel)	(dollars per bushel)
Arizona .....	(D)	5.20	(D)	(D)	(D)	(D)	5.17
California .....	(D)	(S)	(D)	(D)	(D)	(S)	(D)
Idaho .....	(S)	7.16	(D)	(D)	(D)	(D)	(D)
Montana .....	5.23	5.02	5.28	5.25	4.15	4.46	4.29
North Dakota .....	4.82	4.91	4.38	4.32	4.13	4.05	3.89
United States .....	4.91	4.94	4.61	4.57	4.17	4.34	4.58

State	2010-2011						
	December	January <sup>1</sup>	February	March	April	May	June
Arizona .....	(D)	(D)	(D)	(S)	(D)	(D)	8.13
California .....	(D)	(S)	(S)	(D)	(S)	(S)	(S)
Idaho .....	(D)	(D)	(D)	(D)	(D)	(D)	(D)
Montana .....	5.99	6.54	7.00	7.67	8.59	8.56	9.06
North Dakota .....	5.62	7.25	8.60	8.14	8.63	8.53	11.70
United States .....	5.71	7.09	8.45	8.09	8.60	7.86	9.18

(D) Withheld to avoid disclosing data for individual operations.

(S) Insufficient number of reports to establish an estimate.

<sup>1</sup> Second year.

<sup>2</sup> Estimates began with the 2009 marketing year.

## Prices Received for Hard Red Winter Wheat by Month – United States: Marketing Years 2009-2010 and 2010-2011

[Marketing year: June-May for United States and all estimating States]

State	June	July	August	September	October	November
	(dollars per bushel)	(dollars per bushel)	(dollars per bushel)	(dollars per bushel)	(dollars per bushel)	(dollars per bushel)
2009-2010 .....	5.96	5.36	4.84	4.32	4.28	4.68
2010-2011 .....	3.94	4.38	5.42	5.82	6.09	6.15
State	December	January <sup>1</sup>	February	March	April	May
	(dollars per bushel)	(dollars per bushel)	(dollars per bushel)	(dollars per bushel)	(dollars per bushel)	(dollars per bushel)
2009-2010 .....	4.68	4.73	4.54	4.48	4.16	4.16
2010-2011 .....	6.51	6.50	7.07	7.10	7.50	8.00

<sup>1</sup> Second year.

## Prices Received for Soft Red Winter Wheat by Month – United States: Marketing Years 2009-2010 and 2010-2011

[Marketing year: June-May for United States and all estimating States]

State	June	July	August	September	October	November
	(dollars per bushel)	(dollars per bushel)	(dollars per bushel)	(dollars per bushel)	(dollars per bushel)	(dollars per bushel)
2009-2010 .....	4.69	4.37	4.04	3.63	3.86	4.21
2010-2011 .....	4.50	4.77	5.75	5.89	6.12	5.46
State	December	January <sup>1</sup>	February	March	April	May
	(dollars per bushel)	(dollars per bushel)	(dollars per bushel)	(dollars per bushel)	(dollars per bushel)	(dollars per bushel)
2009-2010 .....	4.52	4.49	4.37	4.14	4.26	4.37
2010-2011 .....	6.73	6.31	7.11	6.70	7.27	7.09

<sup>1</sup> Second year.

## Prices Received for Hard Red Spring Wheat by Month – United States: Marketing Years 2009-2010 and 2010-2011

[Marketing year: June-May for United States and all estimating States]

State	June	July	August	September	October	November
	(dollars per bushel)	(dollars per bushel)	(dollars per bushel)	(dollars per bushel)	(dollars per bushel)	(dollars per bushel)
2009-2010 .....	6.72	6.00	5.59	4.87	5.04	5.24
2010-2011 .....	4.59	4.72	5.49	6.03	5.96	6.41
State	December	January <sup>1</sup>	February	March	April	May
	(dollars per bushel)	(dollars per bushel)	(dollars per bushel)	(dollars per bushel)	(dollars per bushel)	(dollars per bushel)
2009-2010 .....	5.21	5.33	5.06	5.06	4.92	4.63
2010-2011 .....	6.64	7.22	7.70	8.12	8.75	8.95

<sup>1</sup> Second year.

## Prices Received for White Wheat by Month – United States: Marketing Years 2009-2010 and 2010-2011

[Marketing year: June-May for United States and all estimating States]

State	June	July	August	September	October	November
	(dollars per bushel)	(dollars per bushel)	(dollars per bushel)	(dollars per bushel)	(dollars per bushel)	(dollars per bushel)
2009-2010 .....	5.21	4.99	4.68	4.14	4.30	4.39
2010-2011 .....	4.28	5.26	5.52	5.54	5.76	5.88
State	December	January <sup>1</sup>	February	March	April	May
	(dollars per bushel)	(dollars per bushel)	(dollars per bushel)	(dollars per bushel)	(dollars per bushel)	(dollars per bushel)
2009-2010 .....	4.74	4.59	4.56	4.52	4.34	4.34
2010-2011 .....	6.07	6.05	6.78	6.65	7.06	7.22

<sup>1</sup> Second year.

## Prices Received for All Hay by Month – States and United States: Marketing Years 2009-2010

[Marketing year: May-April for United States; April-March for Arizona, California; May-April for Colorado, Kansas, Kentucky, Missouri, Nevada, New Mexico, Oklahoma, Pennsylvania, Texas and Utah; June-May for all other monthly estimated States]

State	2009-2010						
	April	May	June	July	August	September	October
	(dollars per ton)	(dollars per ton)	(dollars per ton)	(dollars per ton)	(dollars per ton)	(dollars per ton)	(dollars per ton)
Arizona .....	155.00	150.00	126.00	120.00	111.00	106.00	106.00
California .....	133.00	118.00	107.00	98.00	95.00	95.00	101.00
Colorado .....	159.00	158.00	154.00	140.00	134.00	133.00	133.00
Idaho .....	145.00	127.00	121.00	118.00	105.00	109.00	112.00
Illinois .....	126.00	125.00	114.00	111.00	114.00	119.00	117.00
Iowa .....	114.00	115.00	114.00	104.00	101.00	100.00	102.00
Kansas .....	106.00	117.00	110.00	100.00	98.00	96.00	97.00
Kentucky .....	109.00	119.00	104.00	104.00	104.00	97.00	94.00
Michigan .....	148.00	162.00	111.00	111.00	106.00	110.00	109.00
Minnesota .....	107.00	107.00	106.00	100.00	91.00	88.00	88.00
Missouri .....	89.00	88.00	72.00	66.00	54.00	57.00	71.00
Montana .....	119.00	111.00	118.00	97.00	96.00	101.00	95.00
Nebraska .....	82.00	81.00	81.00	78.00	74.00	71.00	72.00
Nevada .....	173.00	148.00	136.00	111.00	99.00	105.00	100.00
New Mexico .....	190.00	180.00	164.00	148.00	141.00	134.00	139.00
New York .....	129.00	110.00	128.00	139.00	120.00	126.00	115.00
North Dakota .....	90.00	84.00	80.00	77.00	66.00	62.00	61.00
Ohio .....	125.00	139.00	120.00	130.00	115.00	113.00	120.00
Oklahoma .....	114.00	95.00	94.00	80.00	77.00	79.00	86.00
Oregon .....	152.00	164.00	141.00	158.00	142.00	137.00	141.00
Pennsylvania .....	136.00	143.00	138.00	136.00	133.00	132.00	125.00
South Dakota .....	81.00	80.00	79.00	75.00	74.00	72.00	74.00
Texas .....	121.00	133.00	120.00	133.00	130.00	126.00	124.00
Utah .....	130.00	135.00	105.00	100.00	105.00	105.00	100.00
Washington .....	166.00	157.00	140.00	137.00	134.00	136.00	135.00
Wisconsin .....	94.00	92.00	98.00	91.00	105.00	100.00	95.00
Wyoming .....	123.00	128.00	119.00	112.00	104.00	99.00	97.00
United States .....	126.00	126.00	117.00	111.00	104.00	105.00	105.00

See footnote(s) at end of table.

--continued

**Prices Received for All Hay by Month – States and United States: Marketing Years  
2009-2010 (continued)**

[Marketing year: May-April for United States; April-March for Arizona, California; May-April for Colorado, Kansas, Kentucky, Missouri, Nevada, New Mexico, Oklahoma, Pennsylvania, Texas and Utah; June-May for all other monthly estimated States]

State	2009-2010						
	November	December	January <sup>1</sup>	February	March	April	May
	(dollars per ton)	(dollars per ton)	(dollars per ton)	(dollars per ton)	(dollars per ton)	(dollars per ton)	(dollars per ton)
Arizona .....	106.00	105.00	110.00	110.00	115.00	120.00	125.00
California .....	97.00	99.00	111.00	103.00	114.00	119.00	117.00
Colorado .....	128.00	128.00	127.00	124.00	120.00	124.00	124.00
Idaho .....	117.00	108.00	105.00	105.00	105.00	101.00	95.00
Illinois .....	116.00	110.00	122.00	120.00	125.00	127.00	127.00
Iowa .....	104.00	108.00	119.00	122.00	127.00	122.00	118.00
Kansas .....	102.00	102.00	103.00	96.00	98.00	97.00	103.00
Kentucky .....	90.00	98.00	97.00	94.00	98.00	104.00	104.00
Michigan .....	121.00	126.00	129.00	130.00	130.00	129.00	130.00
Minnesota .....	88.00	106.00	109.00	114.00	117.00	103.00	108.00
Missouri .....	61.00	58.00	60.00	59.00	67.00	62.00	71.00
Montana .....	93.00	93.00	91.00	85.00	85.00	90.00	87.00
Nebraska .....	71.00	74.00	79.00	80.00	77.00	76.00	74.00
Nevada .....	105.00	102.00	100.00	104.00	101.00	97.00	93.00
New Mexico .....	145.00	142.00	143.00	141.00	143.00	145.00	150.00
New York .....	128.00	129.00	114.00	105.00	119.00	105.00	94.00
North Dakota .....	64.00	63.00	62.00	63.00	59.00	61.00	64.00
Ohio .....	109.00	110.00	116.00	109.00	120.00	108.00	121.00
Oklahoma .....	96.00	81.00	88.00	89.00	79.00	93.00	85.00
Oregon .....	140.00	147.00	150.00	138.00	137.00	140.00	143.00
Pennsylvania .....	131.00	134.00	134.00	123.00	124.00	118.00	119.00
South Dakota .....	80.00	82.00	89.00	87.00	87.00	79.00	88.00
Texas .....	121.00	116.00	118.00	126.00	127.00	125.00	135.00
Utah .....	105.00	100.00	90.00	100.00	100.00	95.00	95.00
Washington .....	130.00	132.00	133.00	130.00	129.00	125.00	133.00
Wisconsin .....	96.00	106.00	112.00	114.00	112.00	109.00	115.00
Wyoming .....	95.00	94.00	93.00	89.00	89.00	89.00	89.00
United States .....	105.00	105.00	106.00	104.00	107.00	108.00	113.00

<sup>1</sup> Second year.

## Prices Received for All Hay by Month – States and United States: Marketing Years 2010-2011

[Marketing year: May-April for United States; April-March for Arizona, California; May-April for Colorado, Kansas, Kentucky, Missouri, Nevada, New Mexico, Oklahoma, Pennsylvania, Texas and Utah; June-May for all other monthly estimated States]

State	2010-2011						
	April	May	June	July	August	September	October
	(dollars per ton)	(dollars per ton)	(dollars per ton)	(dollars per ton)	(dollars per ton)	(dollars per ton)	(dollars per ton)
Arizona .....	120.00	125.00	129.00	129.00	120.00	120.00	125.00
California .....	119.00	117.00	112.00	113.00	112.00	121.00	120.00
Colorado .....	124.00	124.00	125.00	125.00	125.00	124.00	124.00
Idaho .....	101.00	95.00	105.00	100.00	112.00	116.00	122.00
Illinois .....	127.00	127.00	115.00	117.00	121.00	122.00	118.00
Iowa .....	122.00	118.00	114.00	102.00	106.00	107.00	101.00
Kansas .....	97.00	103.00	105.00	101.00	99.00	97.00	99.00
Kentucky .....	104.00	104.00	89.00	86.00	87.00	85.00	86.00
Michigan .....	129.00	130.00	109.00	98.00	96.00	92.00	94.00
Minnesota .....	103.00	108.00	111.00	103.00	101.00	95.00	95.00
Missouri .....	62.00	71.00	68.00	67.00	65.00	70.00	70.00
Montana .....	90.00	87.00	92.00	83.00	79.00	79.00	86.00
Nebraska .....	76.00	74.00	75.00	74.00	77.00	74.00	73.00
Nevada .....	97.00	93.00	91.00	110.00	120.00	120.00	121.00
New Mexico .....	145.00	150.00	152.00	154.00	153.00	164.00	161.00
New York .....	105.00	94.00	93.00	106.00	107.00	97.00	107.00
North Dakota .....	61.00	64.00	60.00	57.00	57.00	56.00	55.00
Ohio .....	108.00	121.00	101.00	121.00	110.00	106.00	118.00
Oklahoma .....	93.00	85.00	81.00	78.00	78.00	84.00	81.00
Oregon .....	140.00	143.00	153.00	161.00	156.00	147.00	147.00
Pennsylvania .....	118.00	119.00	127.00	128.00	115.00	118.00	118.00
South Dakota .....	79.00	88.00	83.00	74.00	73.00	74.00	76.00
Texas .....	125.00	135.00	126.00	128.00	126.00	123.00	121.00
Utah .....	95.00	95.00	100.00	100.00	100.00	108.00	108.00
Washington .....	125.00	133.00	137.00	152.00	154.00	148.00	144.00
Wisconsin .....	109.00	115.00	116.00	103.00	96.00	99.00	96.00
Wyoming .....	89.00	89.00	89.00	88.00	89.00	88.00	90.00
United States .....	108.00	113.00	112.00	111.00	110.00	112.00	111.00

See footnote(s) at end of table.

--continued

**Prices Received for All Hay by Month – States and United States: Marketing Years  
2010-2011 (continued)**

[Marketing year: May-April for United States; April-March for Arizona, California; May-April for Colorado, Kansas, Kentucky, Missouri, Nevada, New Mexico, Oklahoma, Pennsylvania, Texas and Utah; June-May for all other monthly estimated States]

State	2010-2011						
	November	December	January <sup>1</sup>	February	March	April	May
	(dollars per ton)	(dollars per ton)	(dollars per ton)	(dollars per ton)	(dollars per ton)	(dollars per ton)	(dollars per ton)
Arizona .....	125.00	130.00	139.00	153.00	176.00	179.00	213.00
California .....	127.00	138.00	148.00	166.00	212.00	212.00	224.00
Colorado .....	123.00	128.00	128.00	132.00	136.00	135.00	148.00
Idaho .....	125.00	138.00	133.00	146.00	155.00	174.00	189.00
Illinois .....	118.00	119.00	130.00	134.00	138.00	140.00	144.00
Iowa .....	114.00	102.00	105.00	111.00	110.00	109.00	107.00
Kansas .....	107.00	104.00	103.00	104.00	98.00	99.00	125.00
Kentucky .....	87.00	91.00	91.00	87.00	94.00	100.00	113.00
Michigan .....	98.00	98.00	102.00	101.00	97.00	99.00	102.00
Minnesota .....	92.00	93.00	93.00	99.00	106.00	106.00	111.00
Missouri .....	81.00	80.00	80.00	75.00	76.00	77.00	88.00
Montana .....	84.00	75.00	77.00	77.00	76.00	79.00	79.00
Nebraska .....	74.00	74.00	76.00	76.00	76.00	76.00	81.00
Nevada .....	131.00	137.00	143.00	142.00	150.00	159.00	164.00
New Mexico .....	160.00	160.00	165.00	169.00	174.00	186.00	216.00
New York .....	102.00	102.00	107.00	107.00	112.00	119.00	117.00
North Dakota .....	56.00	60.00	64.00	62.00	63.00	61.00	59.00
Ohio .....	102.00	97.00	114.00	115.00	116.00	115.00	124.00
Oklahoma .....	87.00	83.00	87.00	84.00	84.00	89.00	119.00
Oregon .....	150.00	153.00	151.00	160.00	169.00	178.00	184.00
Pennsylvania .....	111.00	111.00	118.00	123.00	126.00	131.00	134.00
South Dakota .....	78.00	80.00	82.00	79.00	80.00	81.00	97.00
Texas .....	120.00	119.00	119.00	122.00	123.00	124.00	144.00
Utah .....	108.00	109.00	109.00	110.00	120.00	159.00	166.00
Washington .....	143.00	144.00	144.00	143.00	149.00	155.00	161.00
Wisconsin .....	98.00	96.00	92.00	97.00	101.00	97.00	95.00
Wyoming .....	91.00	89.00	90.00	91.00	97.00	100.00	105.00
United States .....	110.00	111.00	112.00	116.00	126.00	143.00	171.00

<sup>1</sup> Second year.



## Prices Received for Alfalfa Hay by Month – States and United States: Marketing Years 2009-2010

[Marketing year: May-April for United States; April-March for Arizona, California; May-April for Colorado, Kansas, Kentucky, Missouri, Nevada, New Mexico, Oklahoma, Pennsylvania, Texas and Utah; June-May for all other monthly estimated States]

State	2009-2010						
	April	May	June	July	August	September	October
	(dollars per ton)	(dollars per ton)	(dollars per ton)	(dollars per ton)	(dollars per ton)	(dollars per ton)	(dollars per ton)
Arizona .....	155.00	150.00	125.00	120.00	110.00	105.00	105.00
California .....	133.00	119.00	109.00	99.00	96.00	97.00	104.00
Colorado .....	165.00	160.00	155.00	140.00	135.00	135.00	135.00
Idaho .....	150.00	128.00	122.00	119.00	106.00	112.00	115.00
Illinois .....	130.00	130.00	120.00	120.00	120.00	126.00	126.00
Iowa .....	117.00	120.00	117.00	108.00	105.00	105.00	108.00
Kansas .....	117.00	120.00	114.00	112.00	103.00	103.00	107.00
Kentucky .....	160.00	160.00	155.00	155.00	145.00	145.00	150.00
Michigan .....	150.00	165.00	115.00	120.00	120.00	120.00	125.00
Minnesota .....	110.00	110.00	115.00	115.00	105.00	105.00	105.00
Missouri .....	150.00	140.00	130.00	120.00	115.00	115.00	115.00
Montana .....	119.00	114.00	118.00	96.00	94.00	102.00	96.00
Nebraska .....	85.00	83.00	82.00	81.00	76.00	75.00	75.00
Nevada .....	175.00	150.00	136.00	110.00	96.00	104.00	99.00
New Mexico .....	196.00	183.00	168.00	150.00	144.00	136.00	141.00
New York .....	165.00	145.00	135.00	160.00	140.00	140.00	145.00
North Dakota .....	95.00	91.00	87.00	82.00	72.00	70.00	67.00
Ohio .....	197.00	189.00	164.00	162.00	150.00	145.00	146.00
Oklahoma .....	170.00	151.00	140.00	147.00	129.00	120.00	128.00
Oregon .....	135.00	157.00	133.00	122.00	114.00	114.00	120.00
Pennsylvania .....	159.00	162.00	157.00	155.00	153.00	148.00	148.00
South Dakota .....	84.00	82.00	80.00	76.00	76.00	75.00	76.00
Texas .....	190.00	185.00	185.00	185.00	185.00	185.00	185.00
Utah .....	140.00	135.00	105.00	100.00	105.00	105.00	100.00
Washington .....	155.00	150.00	130.00	125.00	120.00	120.00	120.00
Wisconsin .....	100.00	95.00	100.00	95.00	110.00	105.00	100.00
Wyoming .....	125.00	130.00	120.00	112.00	105.00	100.00	98.00
United States .....	132.00	133.00	122.00	116.00	109.00	109.00	109.00

See footnote(s) at end of table.

--continued

## Prices Received for Alfalfa Hay by Month – States and United States: Marketing Years 2009-2010

(continued)

[Marketing year: May-April for United States; April-March for Arizona, California; May-April for, Colorado, Kansas, Kentucky, Missouri, Nevada, New Mexico, Oklahoma, Pennsylvania, Texas and Utah; June-May for all other monthly estimated States]

State	2009-2010						
	November	December	January <sup>1</sup>	February	March	April	May
	(dollars per ton)	(dollars per ton)	(dollars per ton)	(dollars per ton)	(dollars per ton)	(dollars per ton)	(dollars per ton)
Arizona .....	105.00	105.00	110.00	110.00	115.00	120.00	125.00
California .....	102.00	104.00	115.00	109.00	118.00	122.00	123.00
Colorado .....	130.00	130.00	130.00	125.00	120.00	125.00	125.00
Idaho .....	120.00	110.00	107.00	107.00	107.00	102.00	97.00
Illinois .....	128.00	123.00	132.00	128.00	130.00	132.00	131.00
Iowa .....	108.00	111.00	124.00	128.00	132.00	125.00	123.00
Kansas .....	107.00	107.00	110.00	103.00	105.00	105.00	115.00
Kentucky .....	150.00	155.00	150.00	145.00	140.00	145.00	145.00
Michigan .....	130.00	135.00	140.00	140.00	140.00	135.00	135.00
Minnesota .....	110.00	120.00	125.00	125.00	125.00	115.00	115.00
Missouri .....	115.00	115.00	120.00	140.00	140.00	120.00	125.00
Montana .....	92.00	93.00	92.00	84.00	85.00	90.00	93.00
Nebraska .....	75.00	78.00	82.00	84.00	83.00	81.00	78.00
Nevada .....	105.00	102.00	100.00	105.00	101.00	97.00	93.00
New Mexico .....	148.00	146.00	146.00	145.00	147.00	148.00	153.00
New York .....	145.00	145.00	135.00	150.00	155.00	130.00	120.00
North Dakota .....	68.00	68.00	68.00	68.00	68.00	65.00	66.00
Ohio .....	152.00	162.00	152.00	147.00	154.00	152.00	152.00
Oklahoma .....	136.00	143.00	125.00	135.00	124.00	142.00	140.00
Oregon .....	128.00	128.00	130.00	110.00	116.00	126.00	131.00
Pennsylvania .....	152.00	156.00	156.00	153.00	160.00	135.00	130.00
South Dakota .....	82.00	85.00	92.00	89.00	89.00	81.00	90.00
Texas .....	185.00	183.00	183.00	183.00	183.00	183.00	183.00
Utah .....	105.00	100.00	90.00	100.00	100.00	95.00	95.00
Washington .....	120.00	120.00	120.00	115.00	115.00	115.00	125.00
Wisconsin .....	100.00	110.00	115.00	120.00	120.00	115.00	120.00
Wyoming .....	95.00	95.00	95.00	91.00	90.00	90.00	90.00
United States .....	109.00	109.00	111.00	110.00	113.00	112.00	120.00

<sup>1</sup> Second year.

## Prices Received for Alfalfa Hay by Month – States and United States: Marketing Years 2010-2011

[Marketing year: May-April for United States; April-March for Arizona, California; May-April for Colorado, Kansas, Kentucky, Missouri, Nevada, New Mexico, Oklahoma, Pennsylvania, Texas and Utah; June-May for all other monthly estimated States]

State	2010-2011						
	April	May	June	July	August	September	October
	(dollars per ton)	(dollars per ton)	(dollars per ton)	(dollars per ton)	(dollars per ton)	(dollars per ton)	(dollars per ton)
Arizona .....	120.00	125.00	130.00	130.00	120.00	120.00	125.00
California .....	122.00	123.00	121.00	118.00	118.00	128.00	127.00
Colorado .....	125.00	125.00	125.00	125.00	125.00	125.00	125.00
Idaho .....	102.00	97.00	107.00	102.00	113.00	120.00	124.00
Illinois .....	132.00	131.00	125.00	128.00	129.00	133.00	130.00
Iowa .....	125.00	123.00	119.00	114.00	110.00	112.00	112.00
Kansas .....	105.00	115.00	110.00	115.00	115.00	110.00	110.00
Kentucky .....	145.00	145.00	140.00	135.00	135.00	135.00	130.00
Michigan .....	135.00	135.00	115.00	105.00	105.00	105.00	105.00
Minnesota .....	115.00	115.00	120.00	115.00	115.00	110.00	110.00
Missouri .....	120.00	125.00	125.00	130.00	130.00	135.00	135.00
Montana .....	90.00	93.00	89.00	80.00	75.00	78.00	87.00
Nebraska .....	81.00	78.00	77.00	78.00	79.00	77.00	77.00
Nevada .....	97.00	93.00	91.00	110.00	120.00	120.00	122.00
New Mexico .....	148.00	153.00	155.00	157.00	156.00	167.00	165.00
New York .....	130.00	120.00	120.00	130.00	130.00	120.00	125.00
North Dakota .....	65.00	66.00	63.00	59.00	61.00	59.00	59.00
Ohio .....	152.00	152.00	161.00	162.00	157.00	151.00	155.00
Oklahoma .....	142.00	140.00	139.00	141.00	137.00	138.00	134.00
Oregon .....	126.00	131.00	134.00	150.00	140.00	135.00	135.00
Pennsylvania .....	135.00	130.00	145.00	149.00	140.00	150.00	142.00
South Dakota .....	81.00	90.00	83.00	75.00	74.00	75.00	78.00
Texas .....	183.00	183.00	183.00	183.00	180.00	180.00	180.00
Utah .....	95.00	95.00	100.00	100.00	100.00	108.00	108.00
Washington .....	115.00	125.00	125.00	130.00	135.00	135.00	130.00
Wisconsin .....	115.00	120.00	120.00	110.00	100.00	105.00	105.00
Wyoming .....	90.00	90.00	89.00	89.00	90.00	90.00	93.00
United States .....	112.00	120.00	120.00	118.00	118.00	119.00	118.00

See footnote(s) at end of table.

--continued

**Prices Received for Alfalfa Hay by Month – States and United States: Marketing Years  
2010-2011 (continued)**

[Marketing year: May-April for United States; April-March for Arizona, California; May-April for, Colorado, Kansas, Kentucky, Missouri, Nevada, New Mexico, Oklahoma, Pennsylvania, Texas and Utah; June-May for all other monthly estimated States]

State	2010-2011						
	November	December	January <sup>1</sup>	February	March	April	May
	(dollars per ton)	(dollars per ton)	(dollars per ton)	(dollars per ton)	(dollars per ton)	(dollars per ton)	(dollars per ton)
Arizona .....	125.00	130.00	140.00	155.00	180.00	180.00	215.00
California .....	135.00	147.00	161.00	183.00	240.00	226.00	239.00
Colorado .....	125.00	130.00	130.00	135.00	140.00	140.00	150.00
Idaho .....	127.00	140.00	135.00	149.00	157.00	175.00	192.00
Illinois .....	130.00	138.00	145.00	145.00	145.00	145.00	150.00
Iowa .....	120.00	115.00	117.00	118.00	118.00	118.00	118.00
Kansas .....	115.00	115.00	115.00	115.00	115.00	115.00	130.00
Kentucky .....	130.00	130.00	140.00	140.00	140.00	150.00	155.00
Michigan .....	110.00	110.00	110.00	110.00	105.00	105.00	110.00
Minnesota .....	110.00	100.00	100.00	105.00	110.00	115.00	115.00
Missouri .....	135.00	140.00	140.00	140.00	135.00	140.00	140.00
Montana .....	85.00	76.00	77.00	77.00	77.00	80.00	79.00
Nebraska .....	78.00	77.00	79.00	80.00	80.00	80.00	85.00
Nevada .....	132.00	139.00	145.00	143.00	151.00	160.00	165.00
New Mexico .....	165.00	165.00	170.00	175.00	180.00	190.00	220.00
New York .....	120.00	125.00	130.00	144.00	140.00	149.00	150.00
North Dakota .....	58.00	63.00	67.00	64.00	66.00	64.00	62.00
Ohio .....	157.00	163.00	156.00	172.00	162.00	169.00	162.00
Oklahoma .....	138.00	138.00	137.00	138.00	136.00	146.00	147.00
Oregon .....	143.00	148.00	144.00	160.00	168.00	184.00	190.00
Pennsylvania .....	135.00	145.00	153.00	163.00	159.00	165.00	155.00
South Dakota .....	80.00	83.00	87.00	83.00	83.00	83.00	99.00
Texas .....	180.00	180.00	190.00	190.00	190.00	195.00	200.00
Utah .....	108.00	109.00	109.00	110.00	120.00	160.00	167.00
Washington .....	130.00	130.00	130.00	130.00	140.00	150.00	155.00
Wisconsin .....	105.00	100.00	95.00	100.00	105.00	100.00	100.00
Wyoming .....	93.00	90.00	90.00	92.00	98.00	101.00	107.00
United States .....	117.00	121.00	121.00	129.00	142.00	161.00	187.00

<sup>1</sup> Second year.

## Prices Received for Other Hay by Month – States and United States: Marketing Years 2009-2010

[Marketing year: May-April for United States; April-March for Arizona, California; May-April for, Colorado, Kansas, Kentucky, Missouri, Nevada, New Mexico, Oklahoma, Pennsylvania, Texas and Utah; June-May for all other monthly estimated States]

State	2009-2010						
	April	May	June	July	August	September	October
	(dollars per ton)	(dollars per ton)	(dollars per ton)	(dollars per ton)	(dollars per ton)	(dollars per ton)	(dollars per ton)
Arizona .....	165.00	160.00	135.00	125.00	115.00	120.00	125.00
California .....	134.00	115.00	98.00	95.00	91.00	88.00	85.00
Colorado .....	125.00	125.00	120.00	140.00	125.00	120.00	115.00
Idaho .....	124.00	124.00	113.00	100.00	85.00	85.00	81.00
Illinois .....	94.00	95.00	90.00	88.00	88.00	88.00	88.00
Iowa .....	80.00	82.00	82.00	75.00	72.00	71.00	73.00
Kansas .....	74.00	80.00	82.00	76.00	76.00	76.00	72.00
Kentucky .....	90.00	90.00	90.00	85.00	80.00	78.00	80.00
Michigan .....	135.00	145.00	90.00	90.00	80.00	90.00	90.00
Minnesota .....	75.00	75.00	80.00	80.00	70.00	60.00	65.00
Missouri .....	70.00	65.00	60.00	55.00	45.00	45.00	55.00
Montana .....	120.00	106.00	118.00	108.00	106.00	90.00	89.00
Nebraska .....	71.00	74.00	70.00	69.00	65.00	58.00	62.00
Nevada .....	135.00	131.00	130.00	140.00	140.00	125.00	118.00
New Mexico .....	160.00	149.00	139.00	127.00	119.00	111.00	115.00
New York .....	120.00	105.00	115.00	120.00	100.00	120.00	110.00
North Dakota .....	69.00	63.00	61.00	57.00	49.00	46.00	48.00
Ohio .....	94.00	85.00	99.00	99.00	90.00	92.00	92.00
Oklahoma .....	83.00	80.00	84.00	71.00	70.00	72.00	77.00
Oregon .....	180.00	174.00	150.00	190.00	167.00	169.00	169.00
Pennsylvania .....	133.00	136.00	130.00	128.00	125.00	127.00	120.00
South Dakota .....	69.00	70.00	69.00	66.00	62.00	60.00	66.00
Texas .....	110.00	105.00	95.00	109.00	109.00	109.00	109.00
Utah .....	115.00	130.00	100.00	90.00	90.00	85.00	100.00
Washington .....	195.00	180.00	180.00	180.00	180.00	190.00	180.00
Wisconsin .....	70.00	75.00	75.00	80.00	80.00	75.00	70.00
Wyoming .....	112.00	117.00	115.00	110.00	100.00	95.00	93.00
United States .....	111.00	106.00	101.00	98.10	94.40	97.10	97.10

See footnote(s) at end of table.

--continued

**Prices Received for Other Hay by Month – States and United States: Marketing Years 2009-2010 (continued)**

[Marketing year: May-April for United States; April-March for Arizona, California; May-April for, Colorado, Kansas, Kentucky, Missouri, Nevada, New Mexico, Oklahoma, Pennsylvania, Texas and Utah; June-May for all other monthly estimated States]

State	2009-2010						
	November	December	January <sup>1</sup>	February	March	April	May
	(dollars per ton)	(dollars per ton)	(dollars per ton)	(dollars per ton)	(dollars per ton)	(dollars per ton)	(dollars per ton)
Arizona .....	120.00	110.00	100.00	105.00	110.00	120.00	125.00
California .....	79.00	76.00	91.00	76.00	98.00	101.00	91.00
Colorado .....	110.00	110.00	110.00	115.00	120.00	120.00	115.00
Idaho .....	84.00	79.00	75.00	82.00	72.00	76.00	65.00
Illinois .....	90.00	90.00	96.00	84.00	92.00	92.00	88.00
Iowa .....	74.00	77.00	87.00	88.00	92.00	86.00	85.00
Kansas .....	78.00	74.00	70.00	67.00	67.00	65.00	70.00
Kentucky .....	75.00	80.00	80.00	75.00	80.00	80.00	80.00
Michigan .....	110.00	110.00	115.00	115.00	110.00	110.00	110.00
Minnesota .....	70.00	80.00	80.00	85.00	80.00	80.00	75.00
Missouri .....	50.00	45.00	50.00	50.00	50.00	50.00	60.00
Montana .....	96.00	93.00	87.00	90.00	82.00	88.00	74.00
Nebraska .....	59.00	61.00	67.00	68.00	62.00	62.00	62.00
Nevada .....	103.00	99.00	95.00	90.00	99.00	94.00	92.00
New Mexico .....	121.00	119.00	117.00	118.00	120.00	121.00	126.00
New York .....	125.00	125.00	110.00	95.00	110.00	100.00	90.00
North Dakota .....	49.00	46.00	48.00	48.00	48.00	46.00	46.00
Ohio .....	84.00	94.00	86.00	85.00	91.00	80.00	85.00
Oklahoma .....	85.00	72.00	82.00	83.00	72.00	83.00	73.00
Oregon .....	155.00	170.00	172.00	176.00	165.00	165.00	162.00
Pennsylvania .....	125.00	129.00	129.00	115.00	115.00	115.00	115.00
South Dakota .....	70.00	70.00	80.00	78.00	75.00	68.00	72.00
Texas .....	110.00	106.00	110.00	115.00	115.00	115.00	115.00
Utah .....	(D)	90.00	85.00	100.00	105.00	90.00	85.00
Washington .....	170.00	170.00	180.00	175.00	170.00	170.00	170.00
Wisconsin .....	70.00	85.00	90.00	85.00	85.00	85.00	90.00
Wyoming .....	93.00	90.00	80.00	80.00	85.00	85.00	85.00
United States .....	97.90	96.20	97.70	93.00	95.30	96.70	94.40

(D) Withheld to avoid disclosing data for individual operations.

<sup>1</sup> Second year.

## Prices Received for Other Hay by Month – States and United States: Marketing Years 2010-2011

[Marketing year: May-April for United States; April-March for Arizona, California; May-April for Colorado, Kansas, Kentucky, Missouri, Nevada, New Mexico, Oklahoma, Pennsylvania, Texas and Utah; June-May for all other monthly estimated States]

State	2010-2011						
	April	May	June	July	August	September	October
	(dollars per ton)	(dollars per ton)	(dollars per ton)	(dollars per ton)	(dollars per ton)	(dollars per ton)	(dollars per ton)
Arizona .....	120.00	125.00	125.00	125.00	120.00	125.00	125.00
California .....	101.00	91.00	86.00	98.00	92.00	97.00	95.00
Colorado .....	120.00	115.00	120.00	120.00	115.00	110.00	105.00
Idaho .....	76.00	65.00	80.00	76.00	85.00	90.00	98.00
Illinois .....	92.00	88.00	88.00	85.00	85.00	84.00	86.00
Iowa .....	86.00	85.00	83.00	81.00	78.00	79.00	80.00
Kansas .....	65.00	70.00	70.00	75.00	70.00	70.00	70.00
Kentucky .....	80.00	80.00	80.00	70.00	70.00	70.00	75.00
Michigan .....	110.00	110.00	90.00	85.00	75.00	75.00	80.00
Minnesota .....	80.00	75.00	75.00	80.00	70.00	60.00	65.00
Missouri .....	50.00	60.00	60.00	60.00	55.00	60.00	60.00
Montana .....	88.00	74.00	100.00	100.00	103.00	88.00	82.00
Nebraska .....	62.00	62.00	62.00	65.00	69.00	66.00	61.00
Nevada .....	94.00	92.00	96.00	105.00	115.00	125.00	110.00
New Mexico .....	121.00	126.00	127.00	128.00	128.00	136.00	135.00
New York .....	100.00	90.00	85.00	100.00	100.00	90.00	100.00
North Dakota .....	46.00	46.00	45.00	44.00	44.00	42.00	42.00
Ohio .....	80.00	85.00	72.00	81.00	76.00	76.00	79.00
Oklahoma .....	83.00	73.00	71.00	70.00	71.00	76.00	72.00
Oregon .....	165.00	162.00	174.00	171.00	171.00	164.00	164.00
Pennsylvania .....	115.00	115.00	120.00	120.00	105.00	108.00	112.00
South Dakota .....	68.00	72.00	72.00	65.00	68.00	68.00	70.00
Texas .....	115.00	115.00	110.00	110.00	110.00	110.00	110.00
Utah .....	90.00	85.00	95.00	100.00	85.00	99.00	99.00
Washington .....	170.00	170.00	170.00	195.00	195.00	180.00	180.00
Wisconsin .....	85.00	90.00	85.00	80.00	80.00	75.00	75.00
Wyoming .....	85.00	85.00	85.00	85.00	84.00	82.00	80.00
United States .....	96.70	94.40	95.10	98.20	95.10	96.80	96.00

See footnote(s) at end of table.

--continued

**Prices Received for Other Hay by Month – States and United States: Marketing Years  
2010-2011 (continued)**

[Marketing year: May-April for United States; April-March for Arizona, California; May-April for, Colorado, Kansas, Kentucky, Missouri, Nevada, New Mexico, Oklahoma, Pennsylvania, Texas and Utah; June-May for all other monthly estimated States]

State	2010-2011						
	November	December	January <sup>1</sup>	February	March	April	May
	(dollars per ton)	(dollars per ton)	(dollars per ton)	(dollars per ton)	(dollars per ton)	(dollars per ton)	(dollars per ton)
Arizona .....	120.00	125.00	125.00	125.00	125.00	140.00	155.00
California .....	104.00	109.00	103.00	109.00	116.00	116.00	141.00
Colorado .....	105.00	105.00	105.00	105.00	115.00	115.00	125.00
Idaho .....	95.00	105.00	106.00	115.00	120.00	135.00	125.00
Illinois .....	88.00	85.00	87.00	90.00	90.00	90.00	95.00
Iowa .....	77.00	78.00	80.00	80.00	79.00	80.00	81.00
Kansas .....	75.00	75.00	75.00	70.00	75.00	70.00	75.00
Kentucky .....	75.00	80.00	75.00	75.00	75.00	75.00	75.00
Michigan .....	80.00	80.00	80.00	80.00	80.00	80.00	80.00
Minnesota .....	70.00	75.00	75.00	75.00	80.00	80.00	80.00
Missouri .....	65.00	65.00	65.00	60.00	60.00	65.00	65.00
Montana .....	77.00	72.00	77.00	74.00	74.00	76.00	80.00
Nebraska .....	64.00	64.00	63.00	65.00	65.00	66.00	68.00
Nevada .....	120.00	110.00	115.00	120.00	129.00	135.00	135.00
New Mexico .....	135.00	135.00	139.00	143.00	147.00	155.00	180.00
New York .....	100.00	100.00	105.00	105.00	110.00	116.00	111.00
North Dakota .....	42.00	46.00	48.00	45.00	47.00	44.00	44.00
Ohio .....	70.00	76.00	79.00	79.00	78.00	82.00	80.00
Oklahoma .....	75.00	76.00	80.00	78.00	77.00	79.00	76.00
Oregon .....	160.00	160.00	160.00	160.00	170.00	168.00	175.00
Pennsylvania .....	105.00	105.00	110.00	113.00	118.00	127.00	124.00
South Dakota .....	69.00	69.00	69.00	70.00	70.00	70.00	81.00
Texas .....	112.00	112.00	112.00	112.00	112.00	115.00	115.00
Utah .....	99.00	99.00	99.00	100.00	106.00	132.00	137.00
Washington .....	175.00	170.00	170.00	170.00	170.00	165.00	175.00
Wisconsin .....	70.00	70.00	70.00	70.00	75.00	75.00	70.00
Wyoming .....	85.00	85.00	88.00	88.00	90.00	93.00	97.00
United States .....	97.80	96.00	97.30	95.80	99.50	105.00	114.00

<sup>1</sup> Second year.



## Prices Received for Peanuts by Month – States and United States: Marketing Years 2009-2010 and 2010-2011

[Marketing year: August 1 to July 31 for U.S. and all estimating States]

State	2009-2010					
	August	September	October	November	December	January <sup>1</sup>
	(dollars per pound)	(dollars per pound)	(dollars per pound)	(dollars per pound)	(dollars per pound)	(dollars per pound)
Alabama .....	0.230	0.221	0.195	(D)	(D)	0.195
Florida .....	0.219	0.198	(D)	0.205	0.180	0.198
Georgia .....	0.225	0.229	0.207	0.189	0.195	0.196
Mississippi .....	0.224	0.178	(S)	0.189	0.155	0.073
New Mexico .....	0.241	(D)	(D)	0.338	(S)	0.227
North Carolina .....	0.279	0.284	0.274	0.223	0.227	0.235
Oklahoma .....	0.209	0.208	0.216	(D)	0.191	0.207
South Carolina .....	0.235	0.255	0.261	0.217	0.217	0.222
Texas .....	0.227	0.226	0.272	0.243	0.247	0.212
Virginia .....	0.264	0.246	0.237	0.247	0.233	0.235
United States .....	0.231	0.233	0.237	0.217	0.217	0.207
State	2010-2011					
	August	September	October	November	December	January <sup>1</sup>
Alabama .....	0.198	0.192	0.169	0.189	0.208	0.209
Florida .....	0.198	0.188	0.194	0.214	0.211	0.230
Georgia .....	0.201	0.197	0.197	0.207	0.220	0.214
Mississippi .....	0.194	0.197	0.182	0.172	0.169	(S)
New Mexico .....	0.186	0.214	0.376	0.468	(D)	0.293
North Carolina .....	0.247	0.236	0.219	0.242	0.234	0.219
Oklahoma .....	(S)	(D)	0.255	(D)	(D)	(D)
South Carolina .....	0.228	0.226	0.241	0.246	0.247	0.241
Texas .....	0.230	0.253	0.273	0.264	0.296	0.255
Virginia .....	0.227	0.214	0.215	0.242	0.246	0.213
United States .....	0.207	0.199	0.214	0.223	0.240	0.230

See footnote(s) at end of table.

--continued

**Prices Received for Peanuts by Month – States and United States: Marketing Years 2009-2010 and 2010-2011 (continued)**

[Marketing year: August 1 to July 31 for United States and all estimating States]

State	2009-2010					
	February	March	April	May	June	July
	(dollars per pound)	(dollars per pound)	(dollars per pound)	(dollars per pound)	(dollars per pound)	(dollars per pound)
Alabama .....	0.200	0.197	0.198	0.202	0.201	0.199
Florida .....	0.201	0.196	0.198	0.201	0.204	0.205
Georgia .....	0.197	0.197	0.200	0.200	0.202	0.202
Mississippi .....	(S)	(S)	(S)	(S)	(S)	0.193
New Mexico .....	0.236	(D)	0.206	0.206	(D)	(D)
North Carolina .....	0.235	0.237	0.218	0.210	0.236	0.254
Oklahoma .....	(D)	0.211	0.203	(D)	0.207	0.236
South Carolina .....	0.222	0.222	0.215	0.217	0.225	0.230
Texas .....	0.234	0.219	0.215	0.221	0.241	0.240
Virginia .....	0.228	0.232	0.213	0.220	0.222	0.214
United States .....	0.210	0.206	0.204	0.205	0.216	0.215
State	2010-2011					
	February	March	April	May	June	July
Alabama .....	0.217	0.218	0.218	0.221	0.220	0.241
Florida .....	0.222	0.218	0.225	0.229	0.225	0.227
Georgia .....	0.233	0.223	0.220	0.220	0.223	0.229
Mississippi .....	0.220	0.221	0.216	0.220	0.216	0.224
New Mexico .....	0.242	(D)	(D)	0.250	0.248	0.248
North Carolina .....	0.254	0.256	0.257	0.234	0.254	0.260
Oklahoma .....	(D)	0.242	0.254	0.262	(D)	0.267
South Carolina .....	0.247	0.254	0.241	0.239	0.254	0.249
Texas .....	0.254	0.272	0.262	0.259	0.266	0.272
Virginia .....	0.232	0.255	(D)	0.220	(D)	0.253
United States .....	0.235	0.234	0.231	0.228	0.233	0.239

(D) Withheld to avoid disclosing data for individual operations.

(S) Insufficient number of reports to establish an estimate.

<sup>1</sup> Second year.

## Percent of All Barley Farm Marketings by Month – States and United States: Marketing Years 2009-2010 and 2010-2011

[Monthly farm marketings, based on a sample survey, as a percent of total used for calculating marketing year average prices. Blank cells indicate month is outside State's designated marketing year as defined on page 34]

State and marketing year	Jun	Jul	Aug	Sep	Oct	Nov	Dec	Jan	Feb	Mar	Apr	May	Jun
	(%)	(%)	(%)	(%)	(%)	(%)	(%)	(%)	(%)	(%)	(%)	(%)	(%)
California													
2009-2010 .....	65	31	2	-	-	-	-	-	-	-	1	1	
2010-2011 .....	12	49	1	4	2	-	16	-	-	1	-	15	
Colorado													
2009-2010 .....		2	22	14	33	5	14	2	8	-	-	-	-
2010-2011 .....		5	23	11	11	8	7	18	11	2	2	1	1
Idaho													
2009-2010 .....		7	18	16	5	5	10	12	7	6	5	4	5
2010-2011 .....		5	21	15	7	9	10	13	5	5	5	4	1
Minnesota													
2009-2010 .....		3	4	3	3	21	7	9	12	9	8	1	20
2010-2011 .....		10	13	5	1	6	11	12	13	10	12	4	3
Montana													
2009-2010 .....		4	10	10	5	8	8	12	10	10	6	8	9
2010-2011 .....		8	18	7	5	8	5	9	9	10	9	7	5
North Dakota													
2009-2010 .....		13	8	5	8	5	7	11	8	10	5	3	17
2010-2011 .....		13	12	6	6	7	8	8	11	12	8	3	6
Oregon													
2009-2010 .....		5	17	7	16	4	8	6	13	12	2	7	3
2010-2011 .....		1	30	11	8	4	18	9	8	4	1	2	4
Utah													
2009-2010 .....		7	30	16	11	6	3	2	2	7	8	4	4
2010-2011 .....		5	37	18	12	2	4	4	9	3	1	2	3
Washington													
2009-2010 .....		8	4	17	21	10	10	6	5	4	5	2	8
2010-2011 .....		7	5	37	22	5	5	7	2	3	5	1	1
Wyoming													
2009-2010 .....		25	56	10	2	1	1	1	1	1	1	-	1
2010-2011 .....		15	66	5	1	2	5	1	1	1	1	1	1
United States													
2009-2010 .....	6.1	9.5	14.8	11.0	8.6	6.2	8.6	10.5	8.3	7.7	4.7	4.0	
2010-2011 .....	8.0	9.2	17.2	9.5	6.4	7.0	7.2	9.3	8.0	8.2	6.4	3.6	

- Represents zero.

## Percent of Oats Farm Marketings by Month – States and United States: Marketing Years 2009-2010 and 2010-2011

[Monthly farm marketings, based on a sample survey, as a percent of total used for calculating marketing year average prices. Blank cells indicate month is outside State's designated marketing year as defined on page 34]

State and marketing year	May	Jun	Jul	Aug	Sep	Oct	Nov	Dec	Jan	Feb	Mar	Apr	May	Jun	Jul
	(%)	(%)	(%)	(%)	(%)	(%)	(%)	(%)	(%)	(%)	(%)	(%)	(%)	(%)	(%)
Illinois															
2009-2010 .....			23	13	1	6	9	-	2	3	12	17	10	4	
2010-2011 .....			48	33	4	1	-	2	-	2	-	9	1	-	
Iowa															
2009-2010 .....			29	39	6	2	1	1	1	3	2	5	7	4	
2010-2011 .....			43	36	6	1	1	1	3	3	2	1	1	2	
Michigan															
2009-2010 .....			2	47	26	5	2	1	3	3	5	1	2	3	
2010-2011 .....			26	52	4	2	2	3	3	1	4	1	1	1	
Minnesota															
2009-2010 .....			13	32	14	6	1	2	2	3	12	4	2	9	
2010-2011 .....			21	27	9	7	3	7	5	8	4	6	1	2	
Montana															
2009-2010 .....			-	2	3	3	2	12	12	7	26	19	12	2	
2010-2011 .....			-	10	5	5	10	6	23	25	6	1	3	6	
Nebraska															
2009-2010 .....			30	49	6	5	3	1	-	-	-	1	-	5	
2010-2011 .....			19	18	18	5	2	4	11	6	3	9	2	3	
New York															
2009-2010 .....				23	6	4	1	4	2	3	1	4	1	27	24
2010-2011 .....				41	10	2	1	5	19	4	7	3	5	1	2
North Dakota															
2009-2010 .....			5	10	13	9	9	3	3	5	3	8	1	31	
2010-2011 .....			15	18	4	12	7	5	13	8	9	3	4	2	
Oregon															
2009-2010 .....			11	-	-	25	-	25	-	-	-	25	14	-	
2010-2011 .....			-	29	30	25	3	-	11	-	-	-	-	2	
Pennsylvania															
2009-2010 .....			16	26	3	7	4	5	6	6	9	6	5	7	
2010-2011 .....			28	11	12	8	5	8	4	4	8	6	5	1	
South Dakota															
2009-2010 .....			4	36	11	7	4	3	4	7	5	2	2	15	
2010-2011 .....			14	26	8	4	8	4	8	4	8	9	4	3	
Texas															
2009-2010 .....	-	-	-	-	50	-	50	-	-	-	-	-	-	-	
2010-2011 .....	-	5	-	-	-	-	95	-	-	-	-	-	-	-	
Wisconsin															
2009-2010 .....			4	51	11	3	2	2	4	4	5	5	4	5	
2010-2011 .....			23	39	6	10	1	1	3	2	3	6	3	3	
United States															
2009-2010 .....		8.2	10.5	37.4	11.6	5.6	3.2	2.3	3.2	4.2	6.5	4.5	2.8		
2010-2011 .....		6.9	19.7	27.1	7.2	6.2	4.7	3.9	6.7	5.0	5.1	5.0	2.5		

- Represents zero.

## Percent of All Wheat Farm Marketings by Month – States and United States: Marketing Years 2009-2010 and 2010-2011

[Monthly farm marketings, based on a sample survey, as a percent of total used for calculating marketing year average prices. Blank cells indicate month is outside State's designated marketing year as defined on page 34]

State and marketing year	May	Jun	Jul	Aug	Sep	Oct	Nov	Dec	Jan	Feb	Mar	Apr	May	Jun
	(%)	(%)	(%)	(%)	(%)	(%)	(%)	(%)	(%)	(%)	(%)	(%)	(%)	(%)
Arizona														
2009-2010 .....		19	68	3	1	-	-	1	2	1	1	1	3	
2010-2011 .....		40	36	4	1	3	2	2	1	1	-	1	9	
Arkansas														
2009-2010 .....		68	17	4	1	1	2	2	1	1	1	1	1	
2010-2011 .....		64	15	5	1	-	1	1	2	1	1	1	8	
California														
2009-2010 .....		42	30	5	1	4	4	2	2	2	1	6	1	
2010-2011 .....		24	44	12	6	2	1	1	5	1	1	1	2	
Colorado														
2009-2010 .....			25	13	5	13	7	5	6	5	3	7	4	7
2010-2011 .....			38	13	8	4	3	6	8	6	6	4	2	2
Idaho														
2009-2010 .....			3	11	12	10	9	13	11	7	9	5	6	4
2010-2011 .....			5	12	22	9	6	8	12	5	7	6	4	4
Illinois														
2009-2010 .....		18	37	16	6	4	2	2	6	2	3	2	2	
2010-2011 .....		13	35	11	18	2	2	4	7	2	1	4	1	
Indiana														
2009-2010 .....		26	44	11	3	1	1	2	8	1	1	1	1	
2010-2011 .....		27	57	7	3	-	-	1	1	1	1	1	1	
Kansas														
2009-2010 .....		11	25	13	7	12	6	5	4	4	4	6	3	
2010-2011 .....		14	48	12	6	3	2	4	4	2	2	2	1	
Michigan														
2009-2010 .....			31	27	11	8	3	2	7	2	2	2	2	3
2010-2011 .....			69	15	5	1	1	1	4	2	1	1	-	-
Minnesota														
2009-2010 .....			7	10	12	6	7	9	10	6	9	7	6	11
2010-2011 .....			12	22	7	2	4	8	10	10	9	8	4	4
Missouri														
2009-2010 .....		33	28	14	4	2	2	2	3	2	8	1	1	
2010-2011 .....		47	24	9	4	1	6	1	3	1	1	2	1	
Montana														
2009-2010 .....			4	4	14	9	10	9	11	8	11	9	5	6
2010-2011 .....			7	9	12	8	7	9	11	10	10	7	6	4

See footnote(s) at end of table.

--continued

**Percent of All Wheat Farm Marketings by Month – States and United States: Marketing Years 2009-2010 and 2010-2011 (continued)**

[Monthly farm marketings, based on a sample survey, as a percent of total used for calculating marketing year average prices. Blank cells indicate month is outside State's designated marketing year as defined on page 34]

State and marketing year	May	Jun	Jul	Aug	Sep	Oct	Nov	Dec	Jan	Feb	Mar	Apr	May	Jun
	(%)	(%)	(%)	(%)	(%)	(%)	(%)	(%)	(%)	(%)	(%)	(%)	(%)	(%)
<b>Nebraska</b>														
2009-2010 .....			29	16	10	12	5	3	5	3	2	8	3	4
2010-2011 .....			41	23	7	3	2	4	5	2	8	2	2	1
<b>North Carolina</b>														
2009-2010 .....		56	21	7	2	1	2	1	2	2	2	2	2	
2010-2011 .....		62	16	10	1	1	2	1	2	1	-	-	4	
<b>North Dakota</b>														
2009-2010 .....			6	6	15	11	8	8	11	8	8	7	4	8
2010-2011 .....			11	16	11	7	6	11	12	7	8	6	2	3
<b>Ohio</b>														
2009-2010 .....			58	8	7	3	1	2	5	1	2	3	3	7
2010-2011 .....			61	10	4	1	1	3	6	3	2	3	1	5
<b>Oklahoma</b>														
2009-2010 .....		25	15	6	4	14	7	6	6	5	2	7	3	
2010-2011 .....		28	35	9	5	3	2	4	6	1	2	1	4	
<b>Oregon</b>														
2009-2010 .....			5	10	9	11	20	11	11	5	5	7	4	
2010-2011 .....			7	19	10	10	8	8	15	6	5	6	4	
<b>South Dakota</b>														
2009-2010 .....			15	21	12	10	7	5	10	3	4	4	3	6
2010-2011 .....			20	22	11	5	3	5	9	5	7	4	3	6
<b>Texas</b>														
2009-2010 .....	5	17	20	10	7	8	7	6	4	9	4	3		
2010-2011 .....	5	20	31	8	11	5	1	4	2	5	5	3		
<b>Washington</b>														
2009-2010 .....			3	12	12	13	9	12	13	6	5	8	4	3
2010-2011 .....			5	13	14	14	11	12	12	3	3	6	5	2
<b>United States</b>														
2009-2010 .....		10.8	18.3	10.8	9.5	9.7	6.8	6.3	7.7	5.1	5.2	6.1	3.7	
2010-2011 .....		10.4	25.6	13.5	9.3	5.4	4.2	6.6	7.8	4.7	5.4	3.9	3.2	

- Represents zero.

## Percent of All Hay Farm Marketings by Month – States and United States: Marketing Years 2009-2010 and 2010-2011

[Monthly farm marketings, based on a sample survey, as a percent of total used for calculating marketing year average prices. Blank cells indicate month is outside State's designated marketing year as defined on page 34]

State and marketing year	Apr	May	Jun	Jul	Aug	Sep	Oct	Nov	Dec	Jan	Feb	Mar	Apr	May
	(%)	(%)	(%)	(%)	(%)	(%)	(%)	(%)	(%)	(%)	(%)	(%)	(%)	(%)
<b>Arizona</b>														
2009-2010 .....	10	11	11	10	10	9	7	7	6	5	6	8		
2010-2011 .....	19	10	10	11	9	9	8	6	5	4	4	5		
<b>California</b>														
2009-2010 .....	6	12	13	13	12	11	10	6	5	4	4	4		
2010-2011 .....	6	12	13	13	12	11	10	6	5	4	4	4		
<b>Colorado</b>														
2009-2010 .....		4	9	16	11	11	12	10	8	6	5	5	3	
2010-2011 .....		3	9	11	12	12	11	7	10	7	5	7	6	
<b>Idaho</b>														
2009-2010 .....			9	13	13	14	11	9	11	4	4	4	5	3
2010-2011 .....			9	13	13	14	11	9	11	4	4	4	5	3
<b>Illinois</b>														
2009-2010 .....			13	14	10	8	6	7	9	7	8	9	5	4
2010-2011 .....			17	13	9	8	6	6	8	7	8	9	5	4
<b>Iowa</b>														
2009-2010 .....			5	10	10	9	7	6	8	12	11	9	9	4
2010-2011 .....			4	7	7	6	4	10	14	16	11	11	6	4
<b>Kansas</b>														
2009-2010 .....		7	7	10	9	9	8	10	12	10	7	6	5	
2010-2011 .....		5	10	9	8	9	11	12	11	10	9	4	2	
<b>Kentucky</b>														
2009-2010 .....		6	14	12	6	8	8	9	10	10	8	5	4	
2010-2011 .....		5	13	9	6	8	10	10	10	11	10	5	3	
<b>Michigan</b>														
2009-2010 .....			13	10	11	8	8	6	8	6	7	7	8	8
2010-2011 .....			14	15	11	7	7	8	8	7	8	7	4	4
<b>Minnesota</b>														
2009-2010 .....			8	14	10	7	7	7	7	11	9	11	5	4
2010-2011 .....			8	13	10	7	7	7	7	11	9	12	5	4
<b>Missouri</b>														
2009-2010 .....		5	8	8	9	7	6	5	9	15	15	10	3	
2010-2011 .....		4	10	9	9	8	8	6	9	13	12	9	3	
<b>Montana</b>														
2009-2010 .....			6	15	14	14	10	8	10	8	7	4	3	1
2010-2011 .....			4	8	9	11	8	13	13	10	9	8	4	3
<b>Nebraska</b>														
2009-2010 .....			4	5	7	10	11	15	11	13	8	8	5	3
2010-2011 .....			4	5	7	10	11	15	11	13	8	8	5	3
<b>Nevada</b>														
2009-2010 .....		3	9	14	12	14	15	8	5	6	5	6	3	
2010-2011 .....		4	4	13	13	13	12	11	8	6	7	5	4	

See footnote(s) at end of table.

--continued

**Percent of All Hay Farm Marketings by Month – States and United States: Marketing Years 2009-2010 and 2010-2011 (continued)**

[Monthly farm marketings, based on a sample survey, as a percent of total used for calculating marketing year average prices. Blank cells indicate month is outside State's designated marketing year as defined on page 34]

State and marketing year	Apr	May	Jun	Jul	Aug	Sep	Oct	Nov	Dec	Jan	Feb	Mar	Aprl	May
	(%)	(%)	(%)	(%)	(%)	(%)	(%)	(%)	(%)	(%)	(%)	(%)	(%)	(%)
<b>New Mexico</b>														
2009-2010 .....		14	17	15	13	13	9	5	4	4	3	2	1	
2010-2011 .....		13	17	16	14	12	8	5	4	4	3	2	2	
<b>New York</b>														
2009-2010 .....			9	11	10	9	7	8	7	10	7	8	7	7
2010-2011 .....			6	6	5	5	5	12	10	12	12	13	9	5
<b>North Dakota</b>														
2009-2010 .....			2	8	13	12	17	17	11	8	4	3	3	2
2010-2011 .....			3	7	9	13	15	15	12	8	6	5	4	3
<b>Ohio</b>														
2009-2010 .....			8	15	12	13	7	6	7	6	8	6	8	4
2010-2011 .....			8	15	12	13	7	6	7	6	8	6	8	4
<b>Oklahoma</b>														
2009-2010 .....		6	10	16	16	9	6	5	8	6	7	6	5	
2010-2011 .....		6	10	16	16	9	6	5	8	6	7	6	5	
<b>Oregon</b>														
2009-2010 .....			6	10	10	10	10	10	10	7	8	8	6	5
2010-2011 .....			6	10	10	10	10	10	10	7	8	8	6	5
<b>Pennsylvania</b>														
2009-2010 .....		5	7	9	8	9	8	9	10	10	9	9	7	
2010-2011 .....		5	7	9	8	9	9	9	9	10	9	9	7	
<b>South Dakota</b>														
2009-2010 .....			6	7	10	9	10	11	9	11	10	8	5	4
2010-2011 .....			4	7	6	8	12	13	13	9	8	8	8	4
<b>Texas</b>														
2009-2010 .....		6	9	10	10	10	10	10	10	10	7	5	3	
2010-2011 .....		6	9	10	10	10	10	10	10	10	7	5	3	
<b>Utah</b>														
2009-2010 .....		2	11	13	13	13	9	8	6	7	7	6	5	
2010-2011 .....		10	14	13	12	10	8	7	7	7	5	4	3	
<b>Washington</b>														
2009-2010 .....			13	14	13	12	8	8	7	7	5	5	4	4
2010-2011 .....			11	15	13	12	9	8	6	6	6	6	4	4
<b>Wisconsin</b>														
2009-2010 .....			21	15	12	9	7	7	5	7	7	4	3	3
2010-2011 .....			18	16	13	9	5	5	6	6	6	7	5	4
<b>Wyoming</b>														
2009-2010 .....			3	8	14	14	14	12	13	8	4	4	3	3
2010-2011 .....			3	5	11	14	11	9	7	8	12	10	7	3
<b>United States</b>														
2009-2010 .....		6.2	9.7	11.8	11.1	10.5	9.3	8.3	8.2	7.4	6.5	6.0	5.0	
2010-2011 .....		6.4	9.8	11.7	11.0	10.3	9.2	8.4	8.4	7.2	6.5	6.0	5.1	

- Represents zero.



## Percent of Peanuts Farm Marketings by Month – States and United States: Marketing Years 2009-2010 and 2010-2011

[Monthly farm marketings as a percent of total used for calculating marketing year average prices]

State and marketing year	Aug	Sep	Oct	Nov	Dec	Jan	Feb	Mar	Apr	May	Jun	Jul
	(%)	(%)	(%)	(%)	(%)	(%)	(%)	(%)	(%)	(%)	(%)	(%)
<b>Alabama</b>												
2009-2010 .....	31.8	10.2	2.8	1.6	1.3	4.9	5.3	7.0	11.5	8.2	4.8	10.6
2010-2011 .....	9.6	14.0	15.7	7.6	4.3	3.3	8.9	9.6	8.7	5.9	8.2	4.2
<b>Florida</b>												
2009-2010 .....	19.3	8.2	3.3	5.0	5.9	13.4	12.5	4.1	11.1	11.0	2.5	3.7
2010-2011 .....	9.0	11.6	10.9	7.8	4.7	4.2	6.4	15.4	9.6	8.3	6.7	5.4
<b>Georgia</b>												
2009-2010 .....	19.3	8.5	2.9	2.4	2.6	6.2	8.9	9.9	12.1	9.6	7.4	10.2
2010-2011 .....	11.5	9.9	7.1	5.5	5.3	5.2	9.3	9.6	9.2	8.2	8.8	10.4
<b>Mississippi</b>												
2009-2010 .....	13.2	8.6	-	0.2	2.7	0.4	-	-	-	-	-	74.9
2010-2011 .....	23.6	8.0	2.9	2.2	0.3	-	0.1	4.0	9.9	30.2	5.7	13.1
<b>New Mexico</b>												
2009-2010 .....	8.4	3.2	4.9	19.7	-	21.2	6.3	2.0	13.3	4.8	4.8	11.4
2010-2011 .....	1.2	0.4	20.8	5.4	8.9	8.0	12.1	3.6	8.5	14.6	13.6	2.9
<b>North Carolina</b>												
2009-2010 .....	18.2	11.2	4.1	2.0	3.2	10.1	9.2	4.8	8.0	4.2	10.9	14.1
2010-2011 .....	14.7	4.2	3.8	9.0	7.7	6.0	3.7	11.9	5.0	12.0	9.8	12.2
<b>Oklahoma</b>												
2009-2010 .....	11.1	4.2	1.8	3.1	5.2	6.1	2.5	5.4	28.7	7.0	6.9	18.0
2010-2011 .....	-	0.1	17.8	10.6	5.1	6.0	11.5	11.4	14.7	6.8	13.1	2.9
<b>South Carolina</b>												
2009-2010 .....	9.4	16.9	9.3	9.3	4.5	12.2	6.6	5.2	8.4	5.5	8.5	4.2
2010-2011 .....	6.3	8.2	8.9	10.5	15.3	8.4	6.9	7.4	11.0	9.5	4.3	3.3
<b>Texas</b>												
2009-2010 .....	11.9	8.9	5.2	6.4	8.0	8.1	9.8	10.7	9.6	7.5	6.8	7.1
2010-2011 .....	2.6	1.9	14.4	8.3	8.1	11.8	8.7	11.2	12.1	5.2	7.7	8.0
<b>Virginia</b>												
2009-2010 .....	34.4	15.0	5.9	3.9	3.3	10.2	5.2	3.1	7.6	4.6	0.9	5.9
2010-2011 .....	3.6	3.7	13.4	5.5	4.5	7.8	16.1	18.6	2.9	7.0	10.0	6.9
<b>United States</b>												
2009-2010 .....	18.8	9.3	3.8	3.7	3.9	7.6	8.6	8.4	11.1	8.3	6.8	9.7
2010-2011 .....	9.5	8.7	9.7	7.0	6.2	6.0	8.4	10.5	9.5	8.0	8.2	8.3

- Represents zero.

## Reliability of Prices Received Estimates

**Definition:** Prices received represent sales from producers to first buyers. They include all grades and qualities. The average commodity price from the survey multiplied by the total quantity marketed theoretically should give the total cash receipts for the commodity.

**Survey procedures:** Primary sales data used to determine grain prices were obtained from probability samples of about 1900 mills and elevators. These procedures ensure that virtually all grain moving into commercial channels has a chance of being included in the survey. Generally, States surveyed account for 90 percent or more of total United States production. Livestock prices are obtained from packers, stockyards, auctions, dealers, and market check data from AMS-USDA, private marketing organizations, and state commodity groups and agencies. Inter-farm sales of grain and livestock are not included since they represent very small percentages of the total marketings. Grain marketed for seed is also excluded. Fruit and vegetable prices are obtained from sample surveys and market check data from AMS-USDA, private marketing organizations, state agencies, and universities.

**Summary and estimation procedures:** Survey quantities sold are expanded by strata to state levels and used to weight average strata prices to a state average. State prices are then weighted to a United States price based on expanded marketings. Recommendations are prepared by the State Field Offices and reviewed by the Agricultural Statistics Board in Washington, D.C. State recommendations are reviewed for reasonableness with survey data, other States, and recent historic estimates.

**Revisions:** For most items, the current month's preliminary price represents a 3-5 day period around the 15th of the month. Previous month's prices represent actual dollars received for quantities sold during the entire month. Revisions are published in monthly issues of Agricultural Prices.

**Reliability:** United States price estimates based on probability surveys generally have a sampling error of less than one percent for the major commodities such as corn, wheat, soybeans, cotton, and rice. Current methods of summarization for non-probability commodities are not designed directly to calculate sampling errors. However, analytical measures approximate the United States relative sampling errors at around five percent. Any nonsampling errors are attributed to such things as the inability to obtain correct information, differences in interpreting questions or definitions, mistakes in coding or processing the data, etc. Efforts are made at each step in the survey process to minimize these nonsampling errors.

## Prices Paid by Farmers

The August Index of Prices Paid for Commodities and Services, Interest, Taxes, and Farm Wage Rates (PPITW) at 204 (1990-1992=100), is unchanged from July 2011 but up 12 percent from August 2010.

**Production index:** The August index, at 216, is unchanged from last month but increased 16 percent from last year. Higher prices in August for feed grains, nitrogen, hay & forages, and mixed fertilizer offset lower prices for feeder cattle, complete feeds, feeder pigs, and potash & phosphate.

**Feed:** The August index, at 229, increased 0.4 percent from July and 32 percent from last August. Since July, higher prices for feed grains and hay & forages more than offset lower prices for complete feeds, concentrates, and supplements.

**Livestock and poultry:** The August index, at 148, decreased 2 percent from last month but increased 11 percent from last year. Since July, prices for feeder cattle and feeder pigs are lower. The August feeder cattle price, at \$129.40 per cwt, is down \$2.80 from the July price. August feeder pigs averaged \$101.00 per cwt, down \$13.00 from July.

**Fertilizer:** The August index, at 332, is up 0.6 percent from July and 34 percent above August a year ago. Since July, higher prices for nitrogen and mixed fertilizer more than offset lower prices for potash & phosphate.

**Chemicals:** The August index, at 146, increased 0.7 percent from July but was unchanged from last August. Compared with last month, prices for herbicides, insecticides, and fungicides/other are slightly higher.

**Fuels:** The August index, at 367, is down 0.5 percent from a month earlier but 32 percent above August 2010. Compared with last month, prices for diesel, LP gas, and gasoline are slightly lower.

**Machinery:** The August index, at 241, is unchanged from July but is 4.8 percent above last August. Compared with last month, prices for other machinery are slightly higher.

**Consumer price index:** The July 2011 Consumer Price Index, as issued by the Bureau of Labor Statistics, for all urban consumers (CPI-U) increased 0.1 percent before seasonal adjustment to a level of 225.922 (1982-1984=100). The June index is 225.722. For the 12-month period ending in July, the overall index increased 3.6 percent.

## Prices Paid Indexes and Related Parity Ratios – United States: August 2011 with Comparisons

[Revised historical price indexes for months not shown are available at [www.nass.usda.gov](http://www.nass.usda.gov)]

Indexes and ratios	1910-1914 Base			1990-1992 Base		
	August 2010	July 2011	August 2011	August 2010	July 2011	August 2011
	(percent)	(percent)	(percent)	(percent)	(percent)	(percent)
Prices paid by farmers for commodities, services, interest, taxes, and wage rates (PPITW) .....	2420	2716	2716	182	204	204
Production .....	1814	2092	2091	187	216	216
Feed .....	849	1114	1119	174	228	229
Livestock & poultry .....	1704	1934	1886	133	151	148
Seeds .....	3082	3327	3327	311	336	336
Fertilizer .....	907	1210	1216	247	330	332
Chemicals .....	900	897	903	146	145	146
Fuels .....	2147	2850	2830	278	369	367
Supplies & repairs .....	1139	1183	1185	161	167	167
Autos & trucks .....	2975	3084	3076	112	116	116
Machinery .....	5782	6047	6058	230	241	241
Building materials .....	2254	2347	2356	166	173	173
Services & rent .....	2047	2139	2140	(NA)	(NA)	(NA)
Services .....	(NA)	(NA)	(NA)	162	168	168
Rent .....	(NA)	(NA)	(NA)	191	203	203
Interest <sup>1</sup> .....	3389	3646	3646	135	145	145
Taxes <sup>2</sup> .....	5549	6032	6032	207	225	225
Wage rates .....	6972	7043	7043	186	188	188
Production, interest, taxes, and wage rates (PITW) .....	2491	2830	2829	185	211	211
Family living-CPI <sup>3</sup> .....	2073	2146	2148	162	168	168
Ratio (received/paid) .....	(NA)	(NA)	(NA)	77	88	89
Parity ratio <sup>4</sup> .....	37	42	43	(NA)	(NA)	(NA)
Parity ratio adjusted <sup>5</sup> .....	39	43	44	(NA)	(NA)	(NA)
PPITW adjusted for productivity <sup>6</sup> .....	1397	1461	1461	(NA)	(NA)	(NA)
Crop sector (PPITW) .....	(NA)	(NA)	(NA)	193	214	214
Livestock sector (PPITW) .....	(NA)	(NA)	(NA)	171	194	194
Farm sector (production) .....	(NA)	(NA)	(NA)	182	219	219
Non-farm sector (production) .....	(NA)	(NA)	(NA)	190	214	214

(NA) Not available.

<sup>1</sup> Interest per acre on farm real estate debt and interest rate on farm non-real estate debt.

<sup>2</sup> Farm real estate taxes payable per acre.

<sup>3</sup> Bureau of Labor Statistics, Consumer Price Index for all urban consumers (CPI-U), for the previous month converted by the USDA.

<sup>4</sup> Ratio of index of prices received to PPITW (1910-1914=100).

<sup>5</sup> Based on estimated cash receipts, from marketings and government payments, the preliminary adjustment factor is 1.044 for 2011 and the revised factor is 1.041 for 2010.

<sup>6</sup> PPITW is adjusted based on productivity trend for the prior 15 years.

## Prices Paid Indexes and Annual Weights for Input Components and Sub-Components – United States: August 2011 with Comparisons

[Revised historical price indexes for months not shown are available at [www.nass.usda.gov](http://www.nass.usda.gov). Relative weights are a five year moving average]

	Relative weights		Indexes (1990-1992=100)		
	2010	2011	August 2010	July 2011	August 2011
	(percent)	(percent)	(percent)	(percent)	(percent)
Production items .....	70.2	70.6	187	216	216
Feed .....	11.9	12.2	174	228	229
Feed grains .....	1.7	1.7	157	268	285
Complete feeds .....	5.8	6.0	179	227	224
Hay & forages .....	1.5	1.5	146	213	220
Concentrates .....	1.9	1.9	193	207	203
Supplements .....	1.0	1.0	181	231	227
Livestock & poultry .....	8.6	8.5	133	151	148
Feeder cattle .....	6.7	6.6	132	156	153
Feeder pigs .....	0.7	0.7	150	124	110
Milk cow replacements .....	0.7	0.7	117	131	131
Poultry .....	0.5	0.5	151	151	151
Seeds .....	3.9	4.1	311	336	336
Field crops .....	3.6	3.7	329	356	356
Grasses & legumes .....	0.4	0.4	139	145	145
Fertilizer .....	5.2	5.5	247	330	332
Mixed fertilizer .....	2.3	2.4	250	313	314
Nitrogen .....	2.2	2.3	229	340	347
Potash & phosphate .....	0.7	0.8	295	355	343
Chemicals .....	3.2	3.3	146	145	146
Herbicides .....	2.0	2.1	133	130	131
Insecticides .....	0.7	0.7	166	168	169
Fungicides & other .....	0.5	0.5	170	175	176
Fuels .....	3.9	4.0	278	369	367
Diesel .....	2.5	2.5	299	403	399
Gasoline .....	0.9	0.8	238	316	315
LP gas .....	0.5	0.7	238	312	311
Supplies & repairs .....	4.6	4.6	161	167	167
Supplies .....	1.5	1.5	155	163	165
Repairs .....	3.0	3.0	163	168	168
Autos & trucks .....	1.5	1.4	112	116	116
Autos .....	0.2	0.2	110	115	115
Trucks .....	1.3	1.2	112	116	116
Machinery .....	4.5	4.3	230	241	241
Tractors .....	1.0	0.9	195	203	203
Self-propelled .....	1.8	1.7	238	250	250
Other machinery .....	1.7	1.6	243	254	255
Building materials .....	4.5	4.4	166	173	173
Services .....	12.1	12.1	162	168	168
Custom rates .....	1.2	1.2	145	148	148
Other services .....	10.8	10.9	164	170	170
Rent .....	6.3	6.3	191	203	203
Cash .....	3.4	3.4	243	258	258
Share .....	2.9	2.9	130	138	138
Interest .....	3.6	3.5	135	145	145
Taxes .....	3.0	3.1	207	225	225
Wage rates .....	7.5	7.4	186	188	188
Family living-CPI .....	15.7	15.4	162	168	168

## Paid Indexes by Month, All Items and Production Items – United States: 1990-1992=100

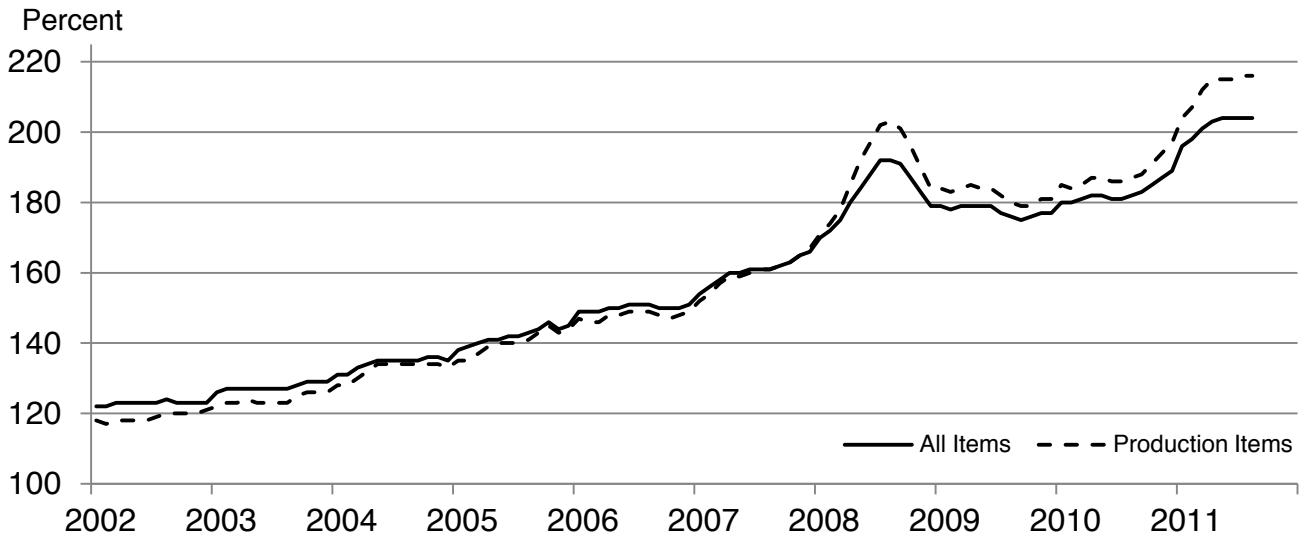

## Paid Indexes, Annual Averages, Production Items, Interest, Taxes, and Wages – United States: 1990-1992=100

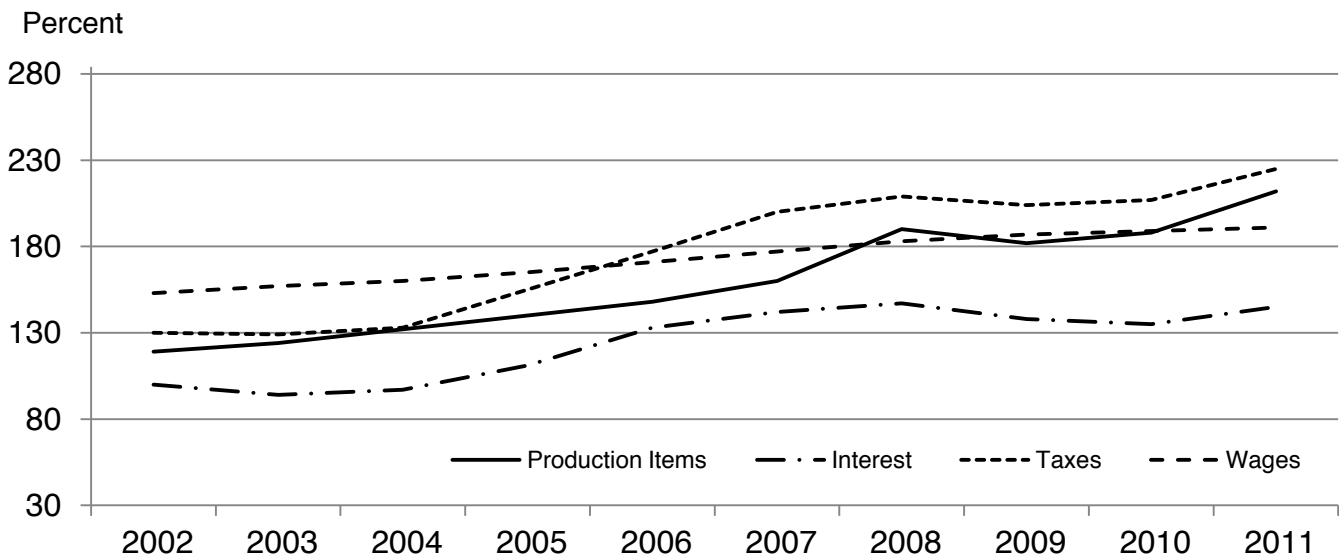

## Paid Indexes by Farm Type and Month, All Items – United States: 1990-1992=100

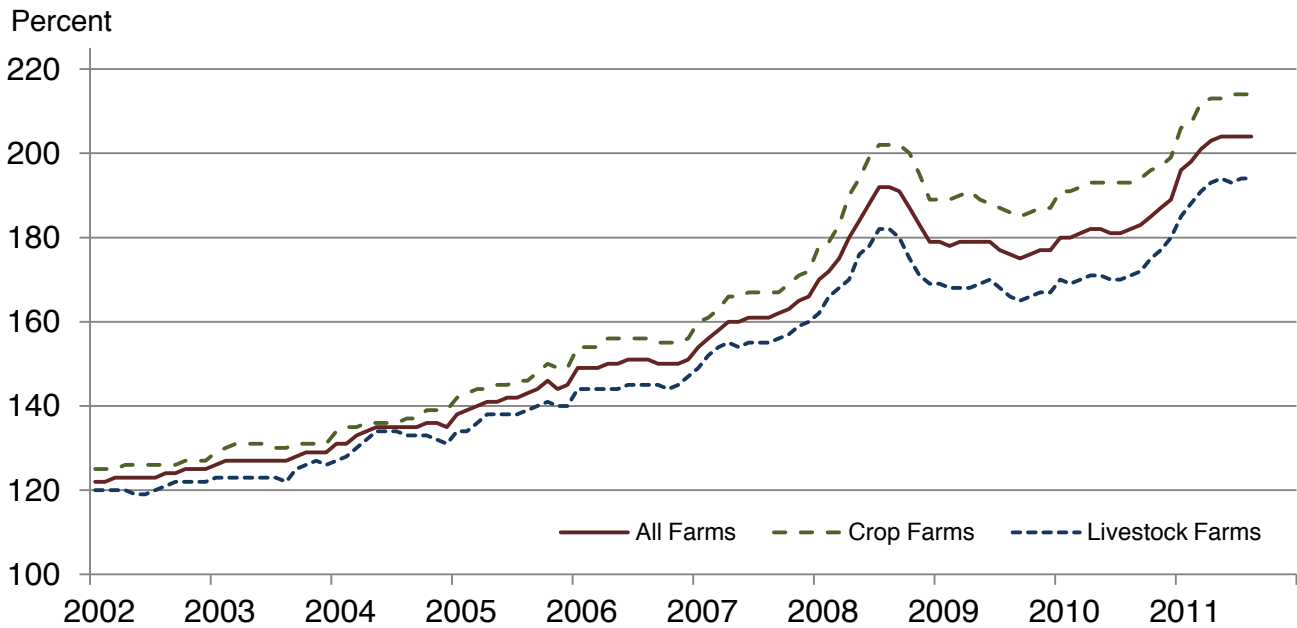

## Paid Indexes by Origin and Month, All Production Items – United States: 1990-1992=100

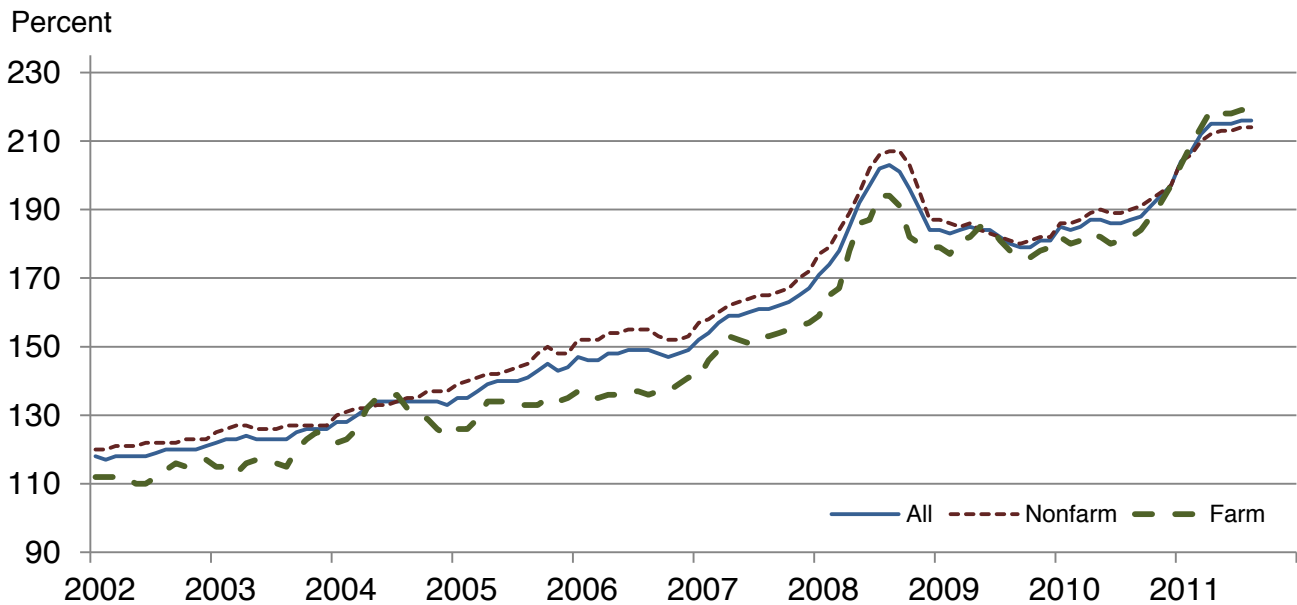

## Paid Indexes by Non-Farm Sector and Month, Supplies & Repairs, Fertilizer, Machinery, and Fuel – United States: 1990-1992=100

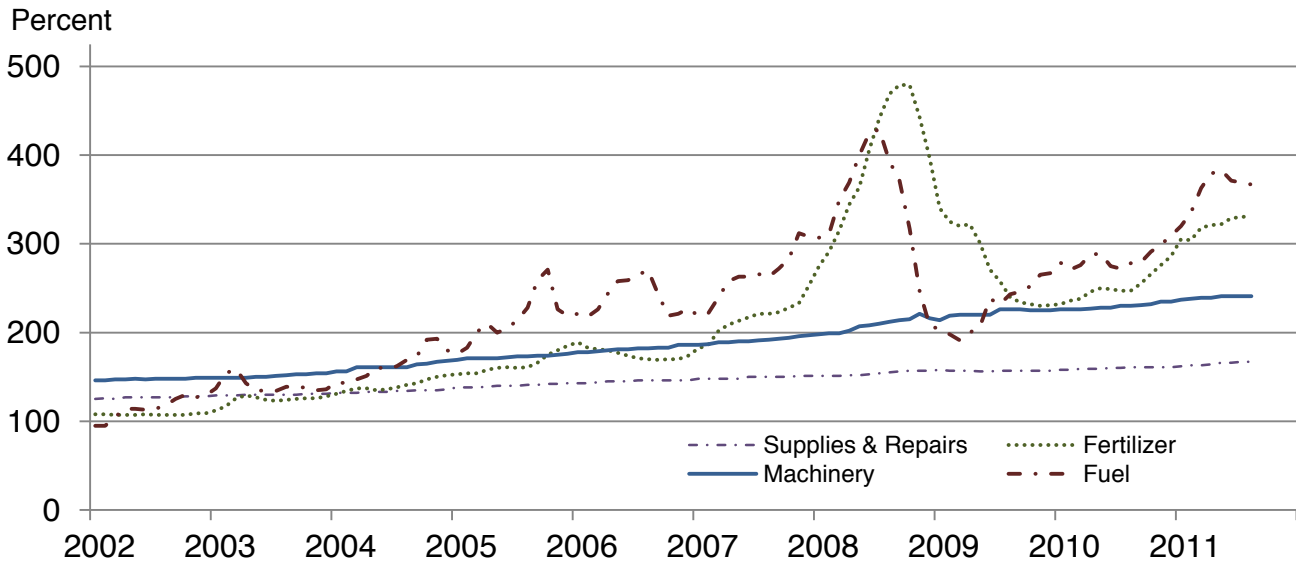

## Paid Indexes by Month, Feed and Livestock & Poultry – United States: 1990-1992=100

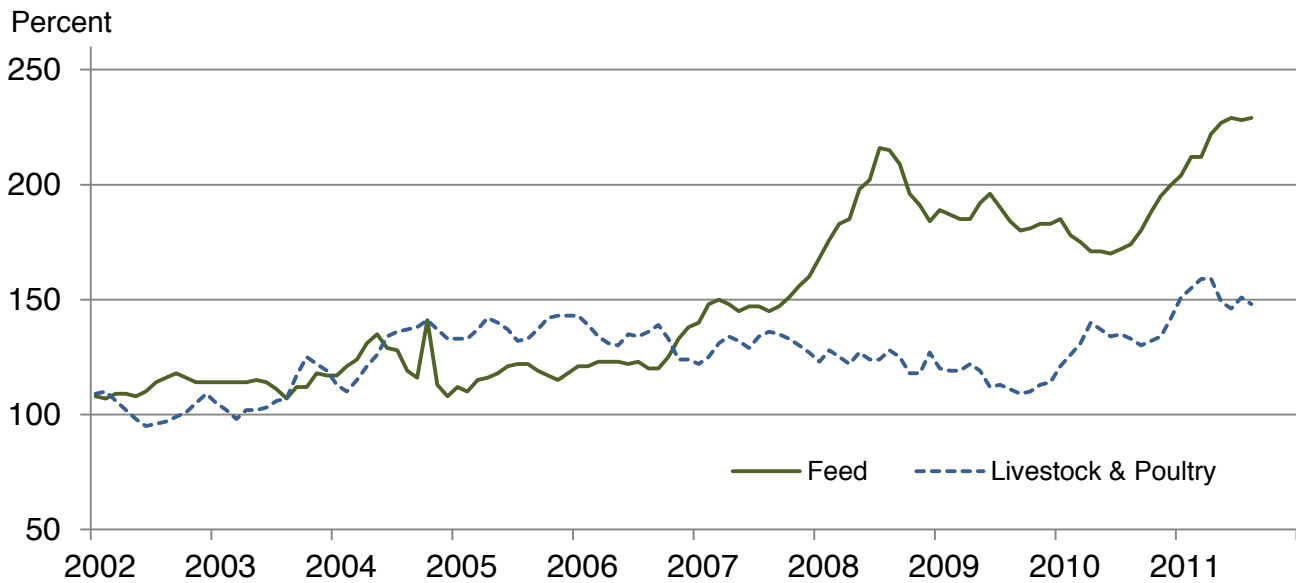



## Feed Price Ratios – United States: August 2011 with Comparisons

Feed price ratio <sup>1</sup>	August 2010	July 2011	Preliminary August 2011
Broiler-feed: pounds of broiler grower feed equal in value to 1 pound of broiler, live weight <sup>2</sup> .....	4.5	3.0	3.0
Market egg feed: pounds of laying feed equal in value to 1 dozen eggs <sup>3</sup> .....	6.9	4.9	7.0
Hog-corn: bushels of corn equal in value to 100 pounds of hog, live weight .....	16.8	11.3	11.6
Milk-feed: pounds of 16% mixed dairy feed equal in value to 1 pound of whole milk <sup>4</sup> .....	2.36	1.92	1.89
Steer & heifer-corn: bushels of corn equal in value to 100 pounds of steer & heifers, live weight .....	26.9	18.2	17.1
Turkey-feed: pounds of turkey grower equal in value to 1 pound of turkey, live weight <sup>5</sup> .....	6.7	4.7	4.7

<sup>1</sup> Effective January 1995, prices of commercial prepared feeds are based on current United States prices received for corn, soybeans, alfalfa hay, and all wheat.

<sup>2</sup> The price of commercial prepared broiler feed is based on current United States prices received for corn and soybeans. The modeled feed uses 58 percent corn and 42 percent soybeans.

<sup>3</sup> The price of commercial prepared layer feed is based on current United States prices received for corn and soybeans. The modeled feed uses 75 percent corn and 25 percent soybeans.

<sup>4</sup> The price of commercial prepared dairy feed is based on current United States prices received for corn, soybeans, and alfalfa hay. The modeled feed uses 51 percent corn, 41 percent alfalfa hay, and 8 percent soybeans.

<sup>5</sup> The price of commercial prepared turkey feed is based on current United States prices received for corn, soybeans, and wheat. The modeled feed uses 51 percent corn, 28 percent soybeans, and 21 percent wheat.

## Prices Received Used to Calculate Feed Price Ratios – United States: August 2011 with Comparisons

[Price data source for livestock and poultry commodities is United States Department of Agriculture's Agricultural Marketing Service]

Item	August 2010	July 2011	Preliminary August 2011
	(dollars)	(dollars)	(dollars)
Broilers, live ..... pound	0.490	0.470	0.480
Eggs, market ..... dozen	0.624	0.684	0.991
Hogs, all ..... cwt	61.30	71.70	76.70
Milk, all ..... cwt	16.70	21.90	22.00
Steers and heifers ..... cwt	98.10	115.00	113.00
Turkeys, live ..... pound	0.668	0.675	0.695
Corn ..... bushel	3.65	6.32	6.62
Hay, alfalfa ..... ton	118.00	189.00	191.00
Soybeans ..... bushel	10.10	13.20	12.90
Wheat, all ..... bushel	5.44	7.10	7.56

## Prices Paid for Feeder Livestock – United States: August 2011 with Comparisons

[Price data source is United States Department of Agriculture's Agricultural Marketing Service]

Item	August 2010	July 2011	Preliminary August 2011
	(dollars)	(dollars)	(dollars)
Feeder cattle & calves ..... cwt	111.70	132.20	129.40
Feeder pigs ..... cwt	138.00	114.00	101.00

## Reliability of Prices Paid Estimates

**Definition:** Prices paid by farmers represent the average costs of inputs purchased by farmers and ranchers to produce agricultural commodities. Conceptually, the average price when multiplied by quantity purchased should equal total producer expenditures for the item.

**Survey procedures:** The prices paid data are obtained from establishments that sell goods and services to farmers and ranchers. Annually, about 8,500 firms are randomly selected from lists by type of item sold with an average response rate in the range of 75-80 percent. Firms are asked to report the price for the specified item "most commonly bought by farmers" or that was the "volume seller". Approximately 135 items are surveyed each March to represent all production input items purchased. The survey reference period for most items is the five business days centered around the 15th of the month. Separate prices paid surveys are conducted for agricultural chemicals, fuels, feed, fertilizer, machinery, and seed.

**Summary and estimation procedures:** The annual March Prices Paid Survey is summarized as a nonprobability survey. Average prices reported are aggregated to the region and United States level using weights available from expenditure data and other administrative sources. Price recommendations are prepared by the State Field Offices and Headquarters for review by the Agricultural Statistics Board in Washington, D.C. Also, the change in price level for individual items surveyed are combined to the regional and United States levels, and are published as prices paid indexes referenced to a specific base period. Prices paid indexes for new autos and trucks, building materials, farm supplies, motor supplies, and marketing containers are updated based on price changes measured in selected Bureau of Labor Statistics (BLS) indexes.

**Revisions:** Any revisions are published in the monthly and in annual issues of Agricultural Prices. The basis for revision must be supported by additional data that directly affect the level of the estimate. More revisions are likely for March when separate prices paid surveys are conducted, in lieu of BLS indexes, by the USDA to measure price change.

**Reliability:** Current methods of summarization for the March data are not designed directly to calculate sampling errors. However, analytical measures approximate the United States relative sampling errors for major items around 10 percent. Any nonsampling errors are attributed to such things as the inability to obtain correct information, differences in interpreting questions or definitions, mistakes in coding or processing the data, etc. Efforts are made at each step in the survey process to minimize these nonsampling errors.

**Program change:** Effective January 1, 1995, the National Agricultural Statistics Service updated the weights and changed the construction of its prices paid and received by farmers indexes. A Federal Register Notice dated October 28, 1994 discussed these program modifications.

A 1990-1992 reference and base period replaced the 1977 reference and 1971-1973 base weight period. Five-year moving average weights replaced the current fixed 1971-1973 base period weights. The 1910-1914=100 price indexes, required by statute for computing parity prices, were linked forward based on the changes in the new 1990-1992=100 indexes. The new indexes were constructed by multiplying the ratios of the current prices to the base period prices by the moving average weights (adjusted for seasonal marketing patterns for the prices received indexes).

## Information Contacts

Direct general questions to Kevin Barnes, Chief, Environmental, Economics and Demographics Branch at (202) 720-6146. Below are the commodity specialists to contact for additional information.

### Crop Prices Received

Lance Honig, Chief, Crops Branch .....	(202) 720-2127
Jacqueline Moore, Head, Field Crops Section.....	(202) 720-2127
Suzanne Avilla – Peanuts, Rice .....	(202) 720-7688
Bryan Durham – Oats, Rye, Wheat.....	(202) 720-8068
Steve Maliszewski – Cotton, Cotton Ginnings, Sorghum.....	(202) 720-5944
Anthony Prillaman – Corn, Proso Millet, Flaxseed .....	(202) 720-9526
Julie Schmidt – Crop Weather, Barley, Hay .....	(202) 720-7621
Travis Thorson – Soybeans, Sunflower, Other Oilseeds .....	(202) 720-7369
Jorge Garcia-Pratts, Head, Fruits, Vegetables and Special Crops Section.....	(202) 720-2127
Debbie Flippin – Fresh and Processing Vegetables, Onions, Strawberries .....	(202) 720-2157
Fred Granja – Apples, Apricots, Cherries, Plums, Prunes, Tobacco .....	(202) 720-4288
Erika White – Floriculture, Maple Syrup, Nursery, Tree Nuts .....	(202) 720-4215
Chris Hawthorn – Citrus, Coffee, Sugar Crops, Grapes, Tropical Fruits .....	(202) 720-5412
Daphne Schauber – Berries, Cranberries, Potatoes, Sweet Potatoes .....	(202) 720-4285
Dan Norris – Austrian Winter Peas, Dry Edible Peas, Lentils, Mints, Mushrooms, Peaches, Pears, Wrinkled Seed Peas, Dry Beans .....	(202) 720-3250
Kim Ritchie – Hops .....	(360) 709-2400

### Livestock Prices Received

Dan Kerestes, Chief, Livestock Branch.....	(202) 720-3570
Scott Hollis, Head, Livestock Section .....	(202) 720-3570
Jason Hardegee - Cattle .....	(202) 720-3040
Mike Miller - Milk, Milk Cows .....	(202) 720-3278
Everett Olbert - Sheep, Lambs, Goats, Wool, Mohair.....	(202) 720-4751
Doug Bounds - Hogs .....	(202) 720-3106
Bruce Boess, Head, Poultry and Specialty Commodities Section .....	(202) 720-3570
Cody Brokmeyer - Turkeys .....	(202) 690-3237
Kim Linonis - Eggs.....	(202) 690-8632
Troy Marshall - Broilers, Honey .....	(202) 720-3244

### Indexes, Prices Paid, and Parity Prices

Kevin Barnes, Chief, Environmental, Economics and Demographics Branch .....	(202) 720-6146
Kevin Hintzman, Head, Economics Section.....	(202) 720-6146
Daryl Brinkman - Prices Received Indexes, Parity Prices.....	(202) 720-8844
Kevin Hintzman - Grazing Fees .....	(202) 720-6146
Kuan Chen - Prices Paid Indexes, Prices Paid for Feed, Fertilizer, Agricultural Chemicals, Seeds, Farm Supplies and Repairs, Farm Machinery, Fuels, Feeder Livestock, Poultry Chicks, Feed Price Ratios, Autos & Trucks .....	(202) 690-3347

## Access to NASS Reports

For your convenience, you may access NASS reports and products the following ways:

- All reports are available electronically, at no cost, on the NASS web site: <http://www.nass.usda.gov>
- Both national and state specific reports are available via a free e-mail subscription. To set-up this free subscription, visit <http://www.nass.usda.gov> and in the “Receive NASS Updates” box under “Receive reports by Email,” click on “National” or “State” to select the reports you would like to receive.
- Printed reports may be purchased from the National Technical Information Service (NTIS) by calling toll-free (800) 999-6779, or (703) 605-6220 if calling from outside the United States or Canada. Accepted methods of payment are Visa, MasterCard, check, or money order.

For more information on NASS surveys and reports, call the NASS Agricultural Statistics Hotline at (800) 727-9540, 7:30 a.m. to 4:00 p.m. ET, or e-mail: [nass@nass.usda.gov](mailto:nass@nass.usda.gov).

The United States Department of Agriculture (USDA) prohibits discrimination in all its programs and activities on the basis of race, color, national origin, age, disability, and where applicable, sex, marital status, familial status, parental status, religion, sexual orientation, political beliefs, genetic information, reprisal, or because all or a part of an individual's income is derived from any public assistance program. (Not all prohibited bases apply to all programs.) Persons with disabilities who require alternative means for communication of program information (Braille, large print, audiotape, etc.) should contact USDA's TARGET Center at (202) 720-2600 (voice and TDD).

To file a complaint of discrimination, write to USDA, Assistant Secretary for Civil Rights, Office of the Assistant Secretary for Civil Rights, 1400 Independence Avenue, S.W., Stop 9410, Washington, DC 20250-9410, or call toll-free at (866) 632-9992 (English) or (800) 877-8339 (TDD) or (866) 377-8642 (English Federal-relay) or (800) 845-6136 (Spanish Federal-relay). USDA is an equal opportunity provider and employer.