



Agricultural Prices

ISSN: 1937-4216

Released October 31, 2011, by the National Agricultural Statistics Service (NASS), Agricultural Statistics Board, United States Department of Agriculture (USDA).

Special Note

Due to funding reductions, this is the last scheduled release of sheep and lamb prices in the Agricultural Prices report. For more information, refer to http://www.nass.usda.gov/Newsroom/Notices/10_17_2011.asp.

October Farm Prices Received Index Increased 6 Points

The preliminary All Farm Products Index of Prices Received by Farmers in October, at 185 percent, based on 1990-1992=100, increased 6 points (3.4 percent) from September. The Crop Index is up 3 points (1.5 percent) and the Livestock Index increased 1 point (0.7 percent). Producers received higher prices for cattle, eggs, hogs, and sweet corn and lower prices for corn, milk, wheat, and soybeans. In addition to prices, the overall index is also affected by the seasonal change based on a 3-year average mix of commodities producers sell. Increased monthly movement of soybeans, corn, grain sorghum, and sunflowers offset the decreased marketing of wheat, milk, hogs, and hay.

The preliminary All Farm Products Index is up 34 points (23 percent) from October 2010. The Food Commodities Index, at 173, increased 6 points (3.6 percent) from last month and increased 26 points (18 percent) from October 2010.

Prices Paid Index Unchanged

The October Index of Prices Paid for Commodities and Services, Interest, Taxes, and Farm Wage Rates (PPITW) is 205 percent of the 1990-1992 average. The index is unchanged from September but 20 points (11 percent) above October 2010. Higher prices in October for feeder cattle, complete feeds, concentrates, and supplements offset lower prices for diesel, feed grains, LP gas, and gasoline.

Prices Received, Prices Paid, and Ratio of Prices Received to Prices Paid Indexes 1990-1992 Base – United States: October 2011 with Comparisons

| Index | October 2010 | September 2011 | October 2011 |
|---|--------------|----------------|--------------|
| Prices received by farmers | 151 | 179 | 185 |
| Prices paid by farmers | 185 | 205 | 205 |
| Ratio of prices received to prices paid | 82 | 87 | 90 |

Contents

| | |
|--|----|
| Prices Received by Farmers | 4 |
| Prices Received Indexes – United States: October 2011 with Comparisons | 5 |
| Prices Received and Prices Paid Indexes by Month for Selected Groups – United States: 2010 and 2011, 1990-1992 Base | 5 |
| Received and Paid Indexes, Annual Average – United States: 1990-1992=100 Chart..... | 6 |
| Crop Farm Received and Paid Indexes, All Items by Quarter – United States: 1990-1992=100 Chart | 7 |
| Livestock Farm Received and Paid Indexes, All Items by Quarter – United States: 1990-1992=100 Chart..... | 7 |
| Received Indexes by Month, Livestock Products, All Products, and All Crops – United States: 1990-1992=100 Chart..... | 8 |
| Received Indexes by Month, Food Grains, Feed Grains & Hay, and Oilseeds – United States: 1990-1992=100 Chart..... | 8 |
| Received Indexes by Month, Fruit & Nut and Commercial Vegetables – United States: 1990-1992=100 Chart..... | 9 |
| Received Indexes by Month, Meat Animal, Dairy Product, and Poultry & Egg – United States: 1990-1992=100 Chart..... | 9 |
| Prices Received for Field Crops and Fruits – United States: October 2011 with Comparisons | 10 |
| Prices Received for Vegetables and Livestock – United States: October 2011 with Comparisons | 11 |
| Prices Received for Corn by Month – United States Chart..... | 12 |
| Prices Received for Wheat by Month – United States Chart | 12 |
| Prices Received for Upland Cotton by Month – United States Chart | 13 |
| Prices Received for Soybeans by Month – United States Chart | 13 |
| Prices Received for Cattle by Month – United States Chart | 14 |
| Prices Received for Milk by Month – United States Chart | 14 |
| Prices Received for Hogs by Month – United States Chart | 15 |
| Prices Received for Poultry by Month – United States Chart..... | 15 |
| Prices Received for All Wheat, Corn, and Soybeans by Month – United States: 2011 with Comparisons | 16 |
| Prices Received for Beef Cattle and All Hogs by Month – United States: 2011 with Comparisons | 16 |
| Prices Received for All Wheat – States and United States: October 2011 with Comparisons | 17 |
| Prices Received for Winter Wheat – States and United States: October 2011 with Comparisons | 17 |
| Prices Received for Durum Wheat – States and United States: October 2011 with Comparisons | 18 |
| Prices Received for Spring Wheat – States and United States: October 2011 with Comparisons..... | 18 |
| Prices Received for All Barley – States and United States: October 2011 with Comparisons | 19 |
| Prices Received for Malting Barley – States: October 2011 with Comparisons..... | 19 |
| Prices Received for Feed Barley – States: October 2011 with Comparisons..... | 19 |
| Prices Received for Corn – States and United States: October 2011 with Comparisons..... | 20 |
| Prices Received for Soybeans – States and United States: October 2011 with Comparisons..... | 20 |
| Prices Received for Oats – States and United States: October 2011 with Comparisons..... | 21 |
| Prices Received for Sorghum Grain – States and United States: October 2011 with Comparisons | 21 |
| Prices Received for Dry Beans – States and United States: October 2011 with Comparisons..... | 22 |
| Prices Received for Peanuts (In-Shell) – States and United States: October 2011 with Comparisons | 22 |
| Prices Received for Sunflower – States and United States: October 2011 with Comparisons | 23 |
| Prices Received for Canola – States and United States: October 2011 with Comparisons..... | 23 |
| Prices Received for Flaxseed – States and United States: October 2011 with Comparisons..... | 23 |
| Prices Received for Upland Cotton and Cottonseed – States and United States: October 2011 with Comparisons..... | 24 |
| Prices Received and Farm Marketings for Upland Cotton and Rice – United States: October 2011 with Comparisons | 24 |
| Prices Received for Hay by Type – States and United States: October 2011 with Comparisons | 25 |
| Prices Received for Apples – States and United States: October 2011 with Comparisons..... | 25 |
| Prices Received for Citrus Fruits by Utilization – States and United States: October 2010..... | 26 |
| Prices Received for Citrus Fruits by Utilization – States and United States: September 2011..... | 27 |
| Prices Received for Citrus Fruits by Utilization – States and United States: October 2011 | 28 |
| Prices Received for Potatoes – States and United States: October 2011 with Comparisons | 29 |

| | |
|--|----|
| Prices Received for All Milk – States and United States: October 2011 with Comparisons..... | 30 |
| Prices Received for Milk Cows – States and United States: October 2011 with Comparisons..... | 31 |
| Commodity Parity Prices and Price as Percent of Parity Price – United States: October 2011 with Comparisons..... | 32 |
| Commodity Parity Prices – United States: October 2011 with Comparisons..... | 33 |
| Marketing Year for Specified Commodities | 35 |
| Cotton and Cottonseed Market Year Average Prices Received – States and United States: Marketing Years 2009 and 2010 | 35 |
| Prices Received for Upland Cotton by Month – States and United States: Marketing Years 2009-2010 and 2010-2011 | 36 |
| Prices Received for Cottonseed by Month – States and United States: Marketing Year 2010-2011 | 38 |
| Percent of Upland Cotton Farm Marketings by Month – States and United States: Marketing Years 2009-2010 and 2010-2011 | 39 |
| Upland Cotton Monthly Marketings – Marketing Years 2009-2010 and 2010-2011..... | 40 |
| Prices Received Indexes Monthly and Annual Average – United States: 2007-2011 | 41 |
| Reliability of Prices Received Estimates | 49 |
| Prices Paid by Farmers..... | 50 |
| Prices Paid Indexes and Related Parity Ratios – United States: October 2011 with Comparisons | 51 |
| Prices Paid Indexes and Annual Weights for Input Components and Sub-Components – United States: October 2011 with Comparisons | 52 |
| Paid Indexes by Month, All Items and Production Items – United States: 1990-1992=100 Chart | 53 |
| Paid Indexes, Annual Averages, Production Items, Interest, Taxes, and Wages – United States: 1990-1992=100 Chart | 53 |
| Paid Indexes by Farm Type, All Items – United States: 1990-1991=100 Chart..... | 54 |
| Paid Indexes by Origin, All Production Items – United States: 1990-1992=100 Chart | 54 |
| Paid Indexes by Non-Farm Sector, Supplies & Repairs, Fertilizer, Machinery, and Fuel – United States: 1990-1992=100 Chart | 55 |
| Paid Indexes by Month, Feed and Replacement Livestock – United States: 1990-1992=100 Chart..... | 55 |
| Feed Price Ratios – United States: October 2011 with Comparisons..... | 56 |
| Prices Received Used to Calculate Feed Price Ratios – United States: October 2011 with Comparisons | 56 |
| Prices Paid for Feeder Livestock – United States: October 2011 with Comparisons | 56 |
| Prices Paid Indexes Monthly and Annual Average – United States: 2007-2011 | 57 |
| Prices Paid Index Sub-Components Monthly and Annual Average – United States: 2007-2011 | 68 |
| Reliability of Prices Paid Estimates | 76 |
| Information Contacts | 77 |

Prices Received by Farmers

The October All Farm Products Index is 185 percent of its 1990-1992 base, up 3.4 percent from the September index and 23 percent above the October 2010 index.

All crops: The October index, at 206, increased 1.5 percent from September and 26 percent above October 2010. Index increases for oilseeds more than offset the index decreases for feed grains & hay, food grains, and commercial vegetables.

Food grains: The October index, at 229, is 6.9 percent below the previous month but 21 percent above a year ago. The October all wheat price, at \$6.94 per bushel, is down 61 cents from September but \$1.06 above October 2010.

Feed grains & hay: The October index, at 257, is down 4.5 percent from last month but 39 percent above a year ago. The corn price, at \$5.92 per bushel, is down 45 cents from last month but \$1.60 above October 2010. The all hay price, at \$181 per ton, is up \$5.00 from September and \$70.00 higher than last October. Sorghum grain, at \$11.10 per cwt, is 60 cents higher than September and \$3.30 above October last year.

Cotton, Upland: The October index, at 151, is down 1.9 percent from September but 18 percent above last year. The October price, at 91.5 cents per pound, is down 2.0 cents from the previous month but 14.2 cents above last October.

Oilseeds: The October index, at 208, is up 3.5 percent from September and 24 percent higher than October 2010. The soybean price, at \$11.90 per bushel, decreased 30 cents from September but is \$1.70 above October 2010.

Fruits & nuts: The October index, at 177, is down 1.1 percent from September but 8.6 percent higher than a year ago. Price decreases for apples, lemons, and grapes more than offset a price increase for grapefruit.

Commercial vegetables: The October index, at 125, is down 10 percent from last month and 12 percent from October 2010. Price declines for snap beans, tomatoes, onions, and lettuce more than offset price increases during October for sweet corn and cucumbers.

Potatoes & dry beans: The October index, at 147, is down 6.4 percent from last month but 20 percent above October 2010. The all potato price, at \$7.48 per cwt, is down 82 cents from September but 45 cents higher than last October. The all dry bean price, at \$43.90 per cwt, is up \$3.70 from the previous month and \$18.20 above October 2010.

Livestock and products: The October index, at 153, is 0.7 percent above last month and 14 percent higher than October 2010. Compared with a year ago, prices are higher for cattle, hogs, milk, eggs, calves, and turkeys. Prices for broilers are down from last year.

Meat animals: The October index, at 155, is up 4.0 percent from last month and 25 percent higher than last year. The October hog price, at \$68.80 per cwt, is up \$1.70 from September and up \$15.50 from a year ago. The October beef cattle price of \$116 per cwt is up \$4.00 from last month and is \$22.90 higher than October 2010.

Dairy products: The October index, at 152, is down 6.2 percent from a month ago but 7.0 percent higher than October last year. The October all milk price of \$19.90 per cwt decreased \$1.20 from last month but is up \$1.40 from October 2010.

Poultry & eggs: The October index, at 149, is up 0.7 percent from September but 2.0 percent below a year ago. The October market egg price, at 85.7 cents per dozen, increased 8.8 cents from September and 20.2 cents from October 2010. The October broiler price, at 43.0 cents per pound, decreased 1.0 cent from September and 5.0 cents from a year ago. The October turkey price, at 77.2 cents per pound, is up 4.1 cents from the previous month and 3.8 cents from a year earlier.

Prices Received Indexes – United States: October 2011 with Comparisons

[Revised historical price indexes for months not shown are available at www.nass.usda.gov]

| Index | 1910-1914 Base | | | | 1990-1992 Base | | |
|------------------------------|-------------------|--------------|----------------|--------------|----------------|----------------|--------------|
| | 1990-1992 Average | October 2010 | September 2011 | October 2011 | October 2010 | September 2011 | October 2011 |
| | (percent) | (percent) | (percent) | (percent) | (percent) | (percent) | (percent) |
| All products | 639 | 956 | 1136 | 1176 | 151 | 179 | 185 |
| All crops | 500 | 809 | 1006 | 1021 | 163 | 203 | 206 |
| Food grains | 325 | 603 | 781 | 726 | 190 | 246 | 229 |
| Feed grains & hay | 363 | 660 | 961 | 917 | 185 | 269 | 257 |
| Cotton, Upland | 517 | 654 | 791 | 774 | 128 | 154 | 151 |
| Tobacco | 1263 | 1563 | 1491 | 1491 | 103 | 99 | 99 |
| Oilseeds | 554 | 918 | 1104 | 1141 | 168 | 201 | 208 |
| Fruits & nuts | 716 | 1136 | 1249 | 1239 | 163 | 179 | 177 |
| Commercial vegetables | 698 | 1018 | 997 | 890 | 142 | 139 | 125 |
| Potatoes & dry beans | 540 | 624 | 797 | 747 | 123 | 157 | 147 |
| Other crops | 493 | 636 | 635 | 635 | 129 | 129 | 129 |
| Livestock and products | 768 | 1024 | 1163 | 1173 | 134 | 152 | 153 |
| Meat animals | 1021 | 1261 | 1521 | 1578 | 124 | 149 | 155 |
| Dairy products | 799 | 1138 | 1298 | 1224 | 142 | 162 | 152 |
| Poultry & eggs | 282 | 426 | 414 | 418 | 152 | 148 | 149 |
| Food commodities | (NA) | (NA) | (NA) | (NA) | 147 | 167 | 173 |

(NA) Not available.

Prices Received and Prices Paid Indexes by Month for Selected Groups – United States: 2010 and 2011, 1990-1992 Base

[Revised historical price indexes for months not shown are available at www.nass.usda.gov. Blank data cells indicate estimation period has not yet begun]

| Month | Index of prices received | | | | | | Index of prices paid | | | |
|-----------------|--------------------------|-----------|-----------|-----------|------------------------|-----------|----------------------|-----------|------------------|-----------|
| | All farm products | | All crops | | Livestock and products | | All items | | Production items | |
| | 2010 | 2011 | 2010 | 2011 | 2010 | 2011 | 2010 | 2011 | 2010 | 2011 |
| | (percent) | (percent) | (percent) | (percent) | (percent) | (percent) | (percent) | (percent) | (percent) | (percent) |
| January | 136 | 166 | 149 | 189 | 121 | 137 | 180 | 196 | 185 | 204 |
| February | 132 | 171 | 145 | 200 | 122 | 144 | 180 | 198 | 184 | 207 |
| March | 137 | 173 | 150 | 198 | 127 | 152 | 181 | 201 | 185 | 212 |
| April | 135 | 176 | 146 | 200 | 128 | 156 | 182 | 204 | 187 | 215 |
| May | 138 | 175 | 148 | 203 | 131 | 152 | 182 | 204 | 187 | 215 |
| June | 135 | 179 | 144 | 208 | 129 | 153 | 181 | 204 | 186 | 215 |
| July | 138 | 180 | 147 | 206 | 132 | 155 | 181 | 204 | 186 | 216 |
| August | 141 | 184 | 151 | 210 | 134 | 158 | 182 | 205 | 187 | 216 |
| September | 143 | 179 | 152 | 203 | 134 | 152 | 183 | 205 | 188 | 217 |
| October | 151 | 185 | 163 | 206 | 134 | 153 | 185 | 205 | 191 | 217 |
| November | 154 | | 172 | | 134 | | 187 | | 194 | |
| December | 153 | | 170 | | 134 | | 189 | | 197 | |

Received and Paid Indexes, Annual Average – United States: 1990-1992=100

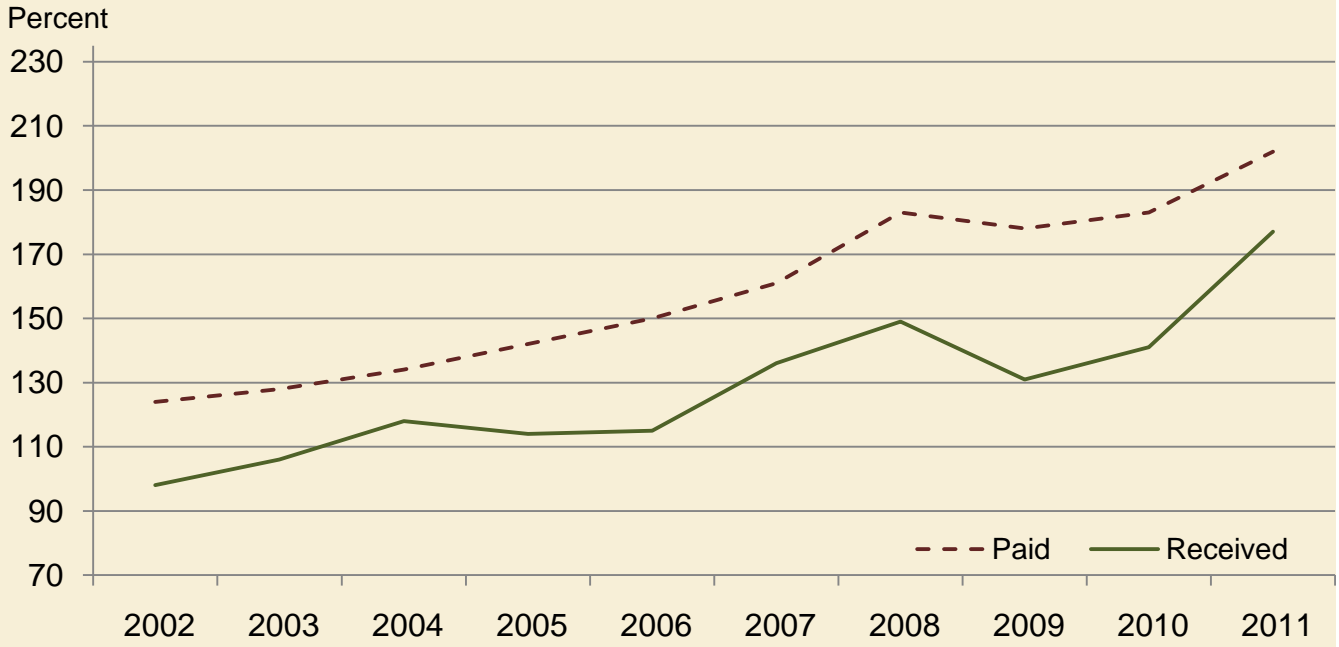

Crop Farm Received and Paid Indexes, All Items by Quarter – United States: 1990-1992=100

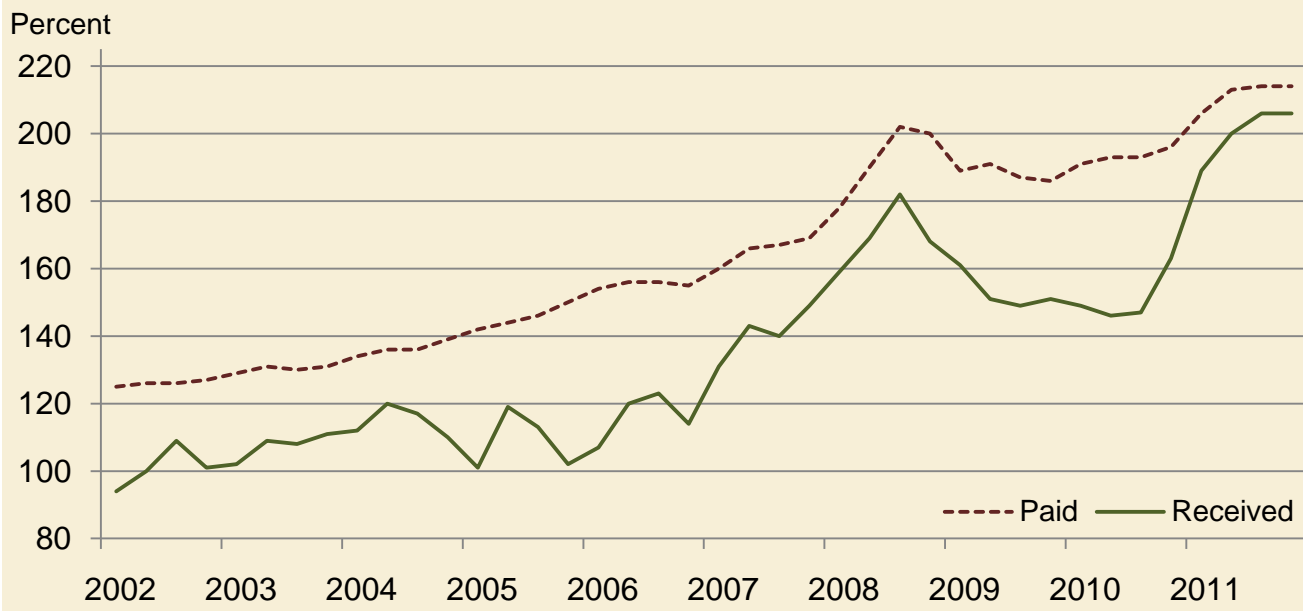

Livestock Farm Received and Paid Indexes, All Items by Quarter – United States: 1990-1992=100

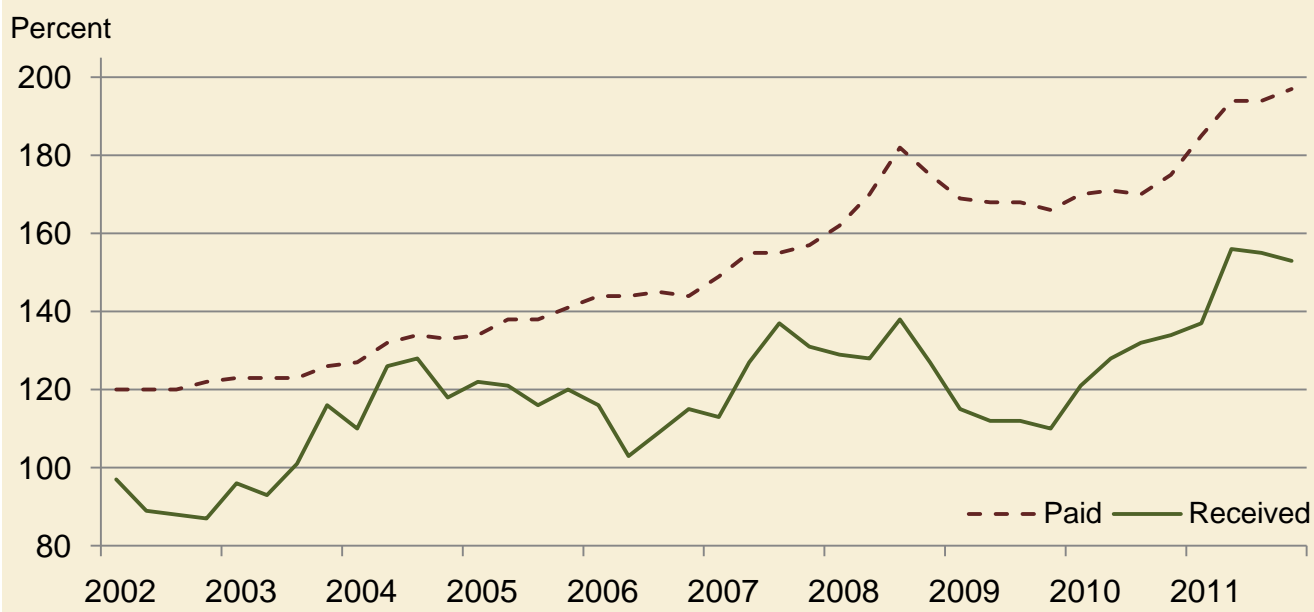

Received Indexes by Month, Livestock Products, All Products, and All Crops – United States: 1990-1992=100

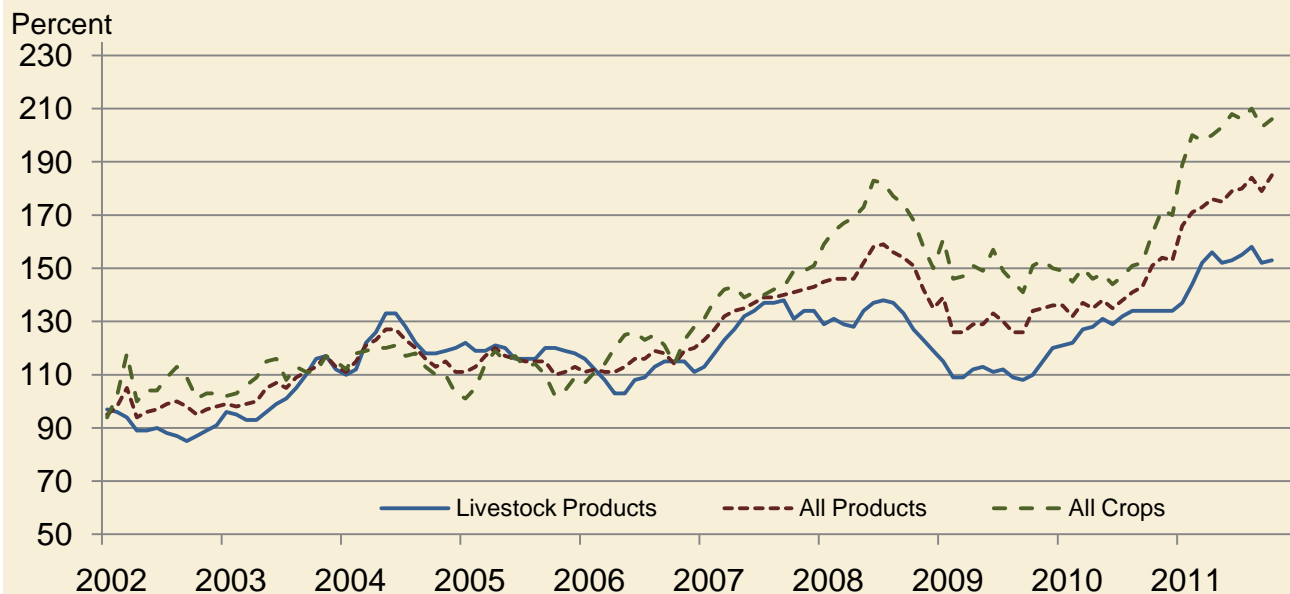

Received Indexes by Month, Food Grains, Feed Grains & Hay, and Oilseeds – United States: 1990-1992=100

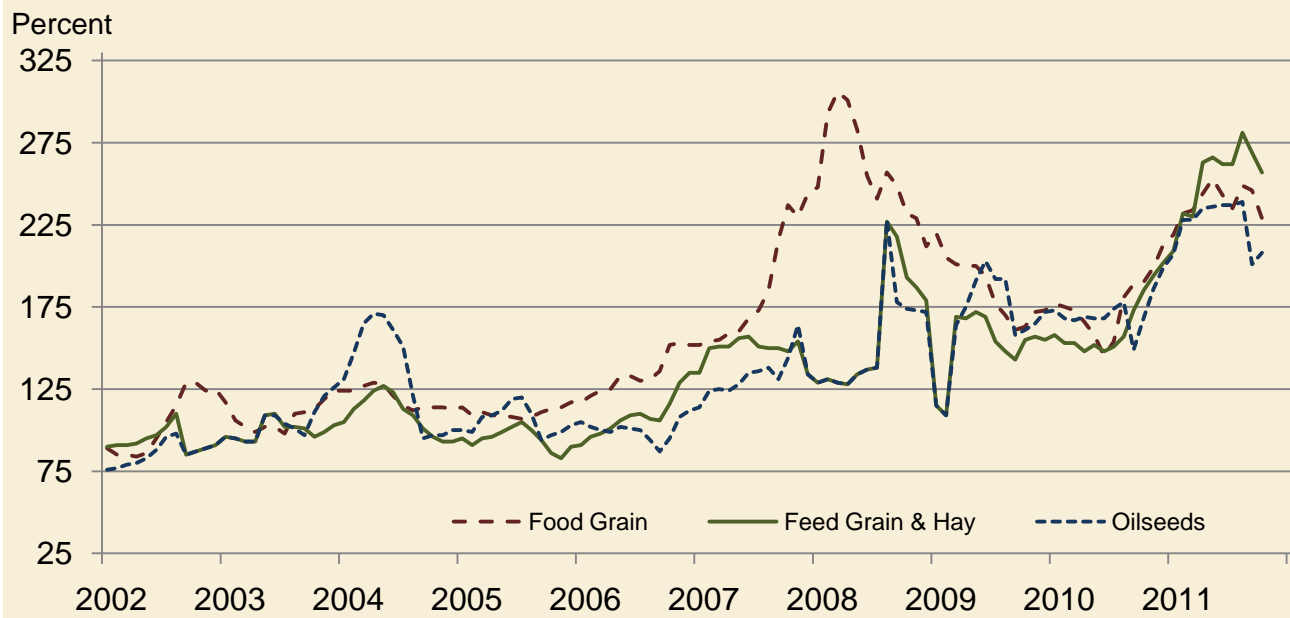

Received Indexes by Month, Fruit & Nut and Commercial Vegetables – United States: 1990-1992=100

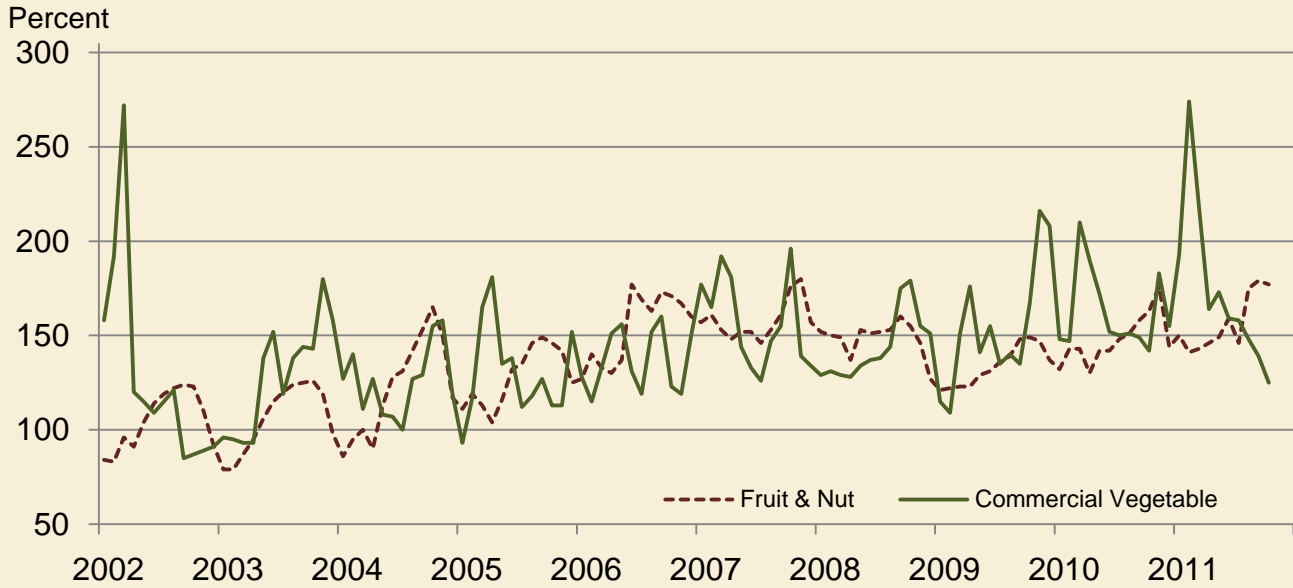

Received Indexes by Month, Meat Animal, Dairy Product, and Poultry & Egg – United States: 1990-1992=100

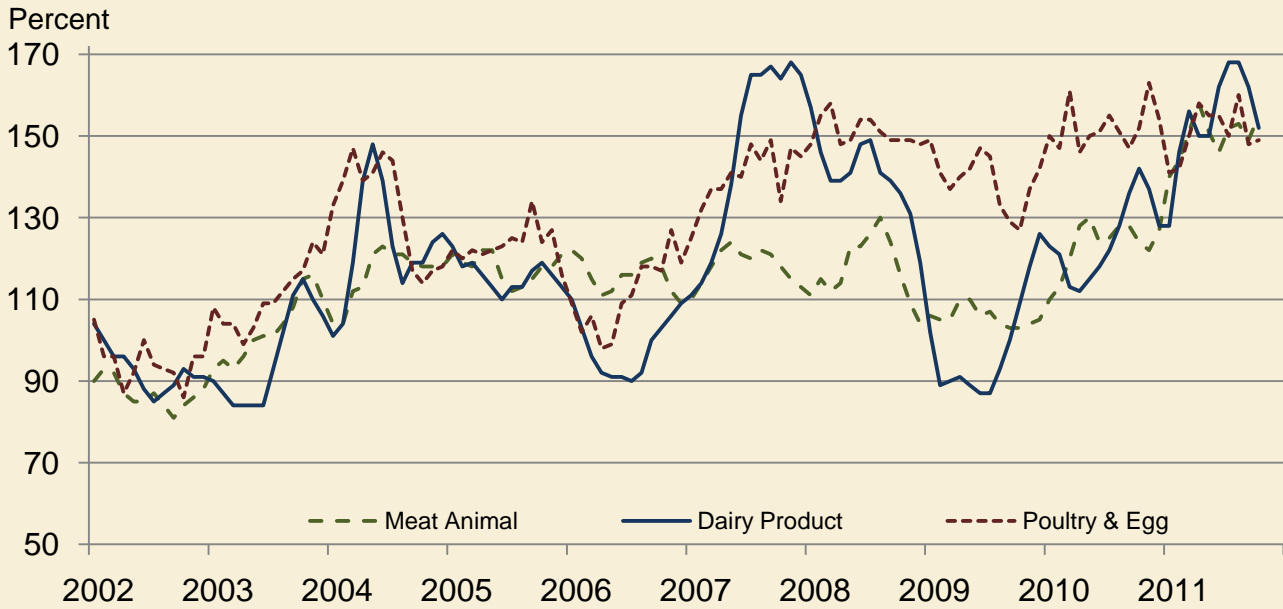

Prices Received for Field Crops and Fruits – United States: October 2011 with Comparisons

| Commodity | Average 1990-1992=100 | October 2010 | September 2011 | Preliminary October 2011 |
|------------------------------------|--------------------------|--------------|----------------|-----------------------------|
| Field crops | | | | |
| Austrian winter peas | dollars/cwt (NA) | 16.80 | (S) | (S) |
| Barley, all | dollars/bushel 2.12 | 3.73 | 5.46 | 5.40 |
| Feed | dollars/bushel 1.90 | 3.38 | 5.04 | 4.77 |
| Malting | dollars/bushel 2.43 | 3.88 | 5.59 | 5.79 |
| Beans, dry edible | dollars/cwt 19.10 | 25.70 | 40.20 | 43.90 |
| Canola | dollars/cwt (NA) | 18.20 | 23.20 | 24.00 |
| Chickpeas, all | dollars/cwt (NA) | 23.80 | 33.80 | 44.60 |
| Large | dollars/cwt (NA) | 26.60 | 40.10 | 48.70 |
| Small | dollars/cwt (NA) | 19.40 | 20.20 | 29.30 |
| Corn | dollars/bushel 2.30 | 4.32 | 6.37 | 5.92 |
| | | | | |
| Cotton, Upland | dollars/pound 0.606 | 0.773 | 0.935 | 0.915 |
| Cottonseed ¹ | dollars/ton 96.00 | 158.00 | 245.00 | 245.00 |
| Flaxseed | dollars/bushel 4.27 | 11.90 | 13.50 | 14.00 |
| Hay, all, baled | dollars/ton 76.30 | 111.00 | 176.00 | 181.00 |
| Alfalfa | dollars/ton 77.20 | 118.00 | 196.00 | 203.00 |
| Other | dollars/ton 60.00 | 96.00 | 128.00 | 129.00 |
| Lentils | dollars/cwt (NA) | 25.00 | 29.00 | 27.00 |
| Oats | dollars/bushel 1.22 | 2.55 | 3.67 | 3.45 |
| Peanuts, in-shell | dollars/pound 0.304 | 0.214 | 0.232 | 0.262 |
| Peas, dry edible | dollars/cwt (NA) | 8.26 | 14.80 | 15.10 |
| | | | | |
| Potatoes | dollars/cwt 5.82 | 7.03 | 8.30 | 7.48 |
| Rice, all | dollars/cwt 7.07 | 11.50 | 14.30 | 14.90 |
| Long | dollars/cwt (NA) | 10.10 | 13.70 | 13.70 |
| Medium and short | dollars/cwt (NA) | 18.40 | 17.50 | 19.40 |
| Sorghum grain | dollars/cwt 3.75 | 7.80 | 10.50 | 11.10 |
| Soybeans | dollars/bushel 5.61 | 10.20 | 12.20 | 11.90 |
| Sunflowers, all | dollars/cwt 9.50 | 20.80 | 32.90 | 31.20 |
| | | | | |
| Wheat, all | dollars/bushel 2.96 | 5.88 | 7.55 | 6.94 |
| Winter | dollars/bushel 2.93 | 5.83 | 7.01 | 6.31 |
| Durum | dollars/bushel 2.86 | 5.07 | 10.70 | 10.20 |
| Other spring | dollars/bushel 3.11 | 6.14 | 8.05 | 7.93 |
| Hard red winter ² | dollars/bushel (NA) | 6.09 | 7.27 | (NA) |
| Soft red winter ² | dollars/bushel (NA) | 6.12 | 6.93 | (NA) |
| Hard red spring ² | dollars/bushel (NA) | 5.96 | 8.16 | (NA) |
| White ² | dollars/bushel 3.24 | 5.76 | 6.59 | (NA) |
| Fruits | | | | |
| Citrus, equivalent on-tree | | | | |
| Grapefruit | dollars/box 5.77 | 7.62 | 9.50 | 9.62 |
| Lemons | dollars/box 10.10 | 19.92 | 15.34 | 12.93 |
| Oranges | dollars/box 5.79 | 6.96 | 8.44 | 8.26 |
| Tangelos | dollars/box 5.82 | (NA) | (NA) | (NA) |
| Tangerines and mandarins | dollars/box 15.11 | 10.38 | (NA) | 10.81 |
| | | | | |
| Noncitrus, fresh | | | | |
| Apples ³ | dollars/pound 0.212 | 0.357 | 0.480 | 0.434 |
| Grapes ³ | dollars/ton 506.00 | 430.00 | 810.00 | 790.00 |
| Peaches ³ | dollars/ton 432.00 | (S) | 606.00 | (S) |
| Pears ³ | dollars/ton 370.00 | 622.00 | 585.00 | 562.00 |
| Strawberries | dollars/cwt 56.00 | 87.60 | 87.60 | 87.60 |

(NA) Not available.

(S) Insufficient number of reports to establish an estimate.

¹ Marketing year August - February.

² Preliminary estimates not set for this item.

³ Equivalent packinghouse-door returns for California, Michigan, New York (apples only), and Washington (apples, peaches, and pears). Prices as sold for other states.

Prices Received for Vegetables and Livestock – United States: October 2011 with Comparisons

[Price data source for livestock and poultry commodities is United States Department of Agriculture's Agricultural Marketing Service]

| Commodity | Average 1990-1992=100 | October 2010 | September 2011 | Preliminary October 2011 |
|---|--------------------------|--------------|----------------|-----------------------------|
| Vegetables, fresh ¹ | | | | |
| Asparagusdollars/cwt | 79.80 | (S) | (S) | (S) |
| Beans, snap ²dollars/cwt | (NA) | 61.90 | 96.90 | 74.00 |
| Broccolidollars/cwt | 22.50 | 30.40 | 33.60 | 33.60 |
| Cantaloupes ²dollars/cwt | (NA) | 14.00 | 15.50 | 13.90 |
| Carrotsdollars/cwt | 13.20 | 26.90 | 27.60 | 27.60 |
| Cauliflowerdollars/cwt | 26.80 | 31.50 | 29.70 | 27.50 |
| Celerydollars/cwt | 11.60 | 15.00 | 12.50 | 12.00 |
| Corn, sweetdollars/cwt | 15.70 | 28.00 | 24.60 | 29.90 |
| Cucumbers ²dollars/cwt | (NA) | 24.60 | 32.10 | 34.50 |
| Lettucedollars/cwt | 11.90 | 20.20 | 14.80 | 14.30 |
| Onions ³dollars/cwt | 12.80 | 9.61 | 10.40 | 9.42 |
| Tomatoesdollars/cwt | 32.30 | 32.00 | 35.30 | 27.10 |
| Livestock | | | | |
| Calvesdollars/cwt | 94.30 | 121.00 | 132.00 | 139.00 |
| Cattle, all beefdollars/cwt | 72.90 | 93.10 | 112.00 | 116.00 |
| Cows ⁴dollars/cwt | 49.60 | 52.50 | 67.30 | 63.30 |
| Steers & heifersdollars/cwt | 77.10 | 98.90 | 117.00 | 121.00 |
| Milk cows ⁵dollars/head | 1130.00 | 1330.00 | (NA) | 1480.00 |
| Hogs, alldollars/cwt | 47.70 | 53.30 | 67.10 | 68.80 |
| Barrows & giltsdollars/cwt | 48.40 | 53.50 | 67.20 | 69.00 |
| Sowsdollars/cwt | 39.50 | 49.40 | 65.10 | 63.30 |
| Lambsdollars/cwt | 56.20 | 137.00 | 189.00 | (NA) |
| Sheepdollars/cwt | 23.40 | 48.40 | 58.40 | (NA) |
| Dairy and poultry | | | | |
| Milk, all ⁶dollars/cwt | 13.06 | 18.50 | 21.10 | 19.90 |
| Fat test percent | 3.66 | 3.71 | 3.64 | 3.73 |
| Broilers, live ⁷dollars/pound | 0.317 | 0.480 | 0.440 | 0.430 |
| Eggs, all ⁸dollars/dozen | 0.643 | 0.813 | 0.948 | 1.020 |
| Market ^{8 9}dollars/dozen | 0.546 | 0.655 | 0.769 | 0.857 |
| Turkeys, live ^{8 10 11}dollars/pound | 0.380 | 0.734 | 0.731 | 0.772 |
| Adjusted for seasonal variation | | | | |
| Eggs, alldollars/dozen | 0.545 | 0.836 | 1.020 | 1.040 |
| Seasonal factor percent | 100 | 97 | 93 | 98 |
| Milk, all ⁶dollars/cwt | 9.71 | 17.40 | 20.30 | 18.70 |
| Seasonal factor percent | 100 | 106 | 104 | 106 |

(NA) Not available.

(S) Insufficient number of reports to establish an estimate.

¹ Beginning January 2006, point of first sale. FOB shipping point for prior years.

² Monthly estimates began January 1995.

³ Includes some processing.

⁴ Beef cows and cull dairy cows sold for slaughter.

⁵ Animals sold for dairy herd replacement only. Prices available for January, April, July, and October.

⁶ Before deductions for hauling. Includes quality, quantity, and other premiums. Excludes hauling subsidies.

⁷ Live weight equivalent price.

⁸ Mid-month price.

⁹ Also referred to as table eggs.

¹⁰ Live weight equivalent price is used when actual live weight price is not available.

¹¹ Beginning January 2011, price reflects FOB shipping point basis. Prior year price reflects delivered basis.

Prices Received for Corn by Month – United States

Dollars per bushel



Prices Received for Wheat by Month – United States

Dollars per bushel



Prices Received for Upland Cotton by Month – United States

Dollars per pound



Prices Received for Soybeans by Month – United States

Dollars per bushel



Prices Received for Cattle by Month – United States

Dollars per cwt

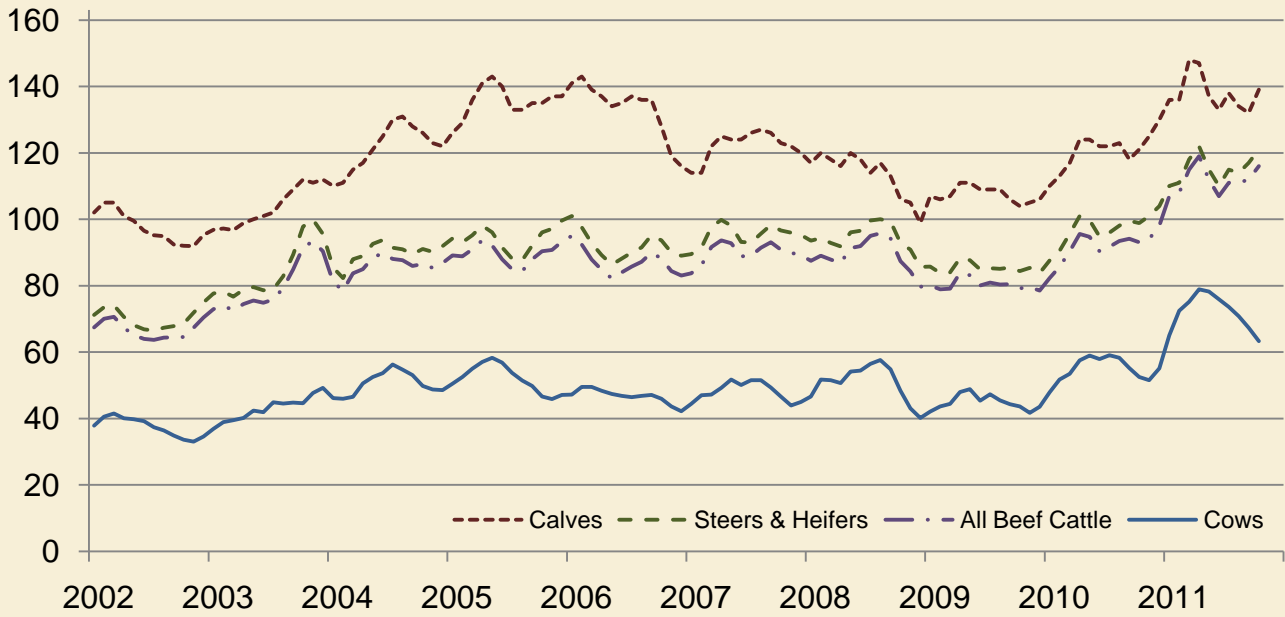

Prices Received for Milk by Month – United States

Dollars per cwt



Prices Received for Hogs by Month – United States

Dollars per cwt



Prices Received for Poultry by Month – United States

Dollars per pound

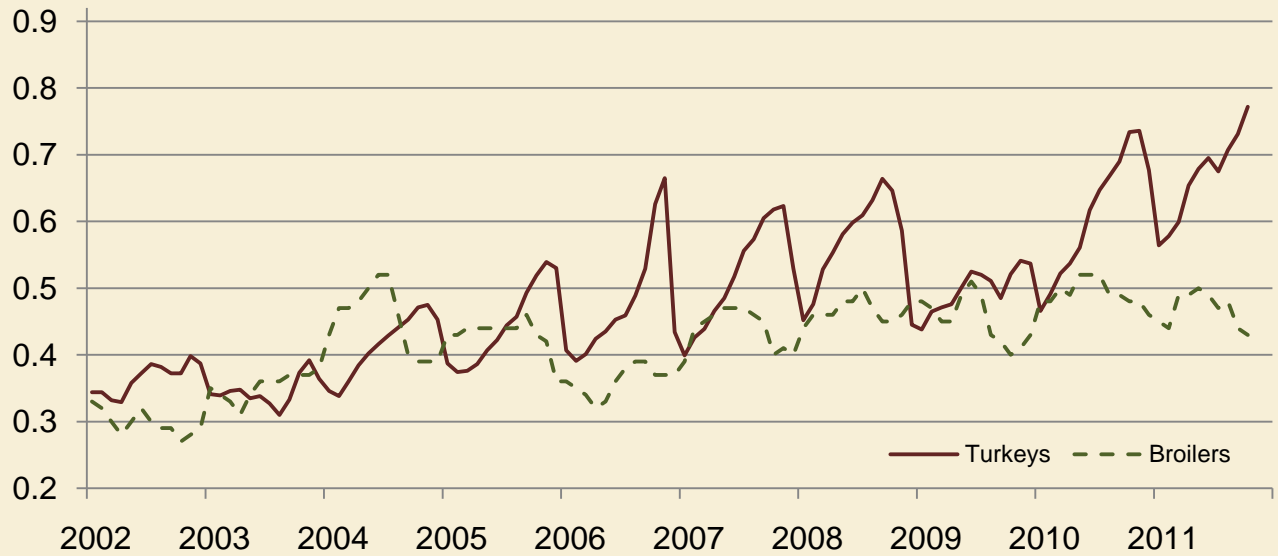

Prices Received for All Wheat, Corn, and Soybeans by Month – United States: 2011 with Comparisons

[Current month prices are mid-month; prices for previous months and years are for the entire month. Blank data cells indicate estimation period has not yet begun]

| Month | All wheat | | | Corn | | | Soybeans | | |
|----------------|----------------------|----------------------|----------------------|----------------------|----------------------|----------------------|----------------------|----------------------|----------------------|
| | 2009 | 2010 | Preliminary 2011 | 2009 | 2010 | Preliminary 2011 | 2009 | 2010 | Preliminary 2011 |
| | (dollars per bushel) | (dollars per bushel) | (dollars per bushel) | (dollars per bushel) | (dollars per bushel) | (dollars per bushel) | (dollars per bushel) | (dollars per bushel) | (dollars per bushel) |
| January | 6.20 | 4.90 | 6.69 | 4.36 | 3.66 | 4.94 | 9.97 | 9.79 | 11.60 |
| February | 5.79 | 4.73 | 7.42 | 3.87 | 3.55 | 5.65 | 9.54 | 9.41 | 12.70 |
| March | 5.71 | 4.70 | 7.55 | 3.85 | 3.55 | 5.53 | 9.12 | 9.39 | 12.70 |
| April | 5.75 | 4.41 | 8.01 | 3.85 | 3.41 | 6.36 | 9.79 | 9.47 | 13.10 |
| May | 5.85 | 4.34 | 8.16 | 3.96 | 3.48 | 6.32 | 10.70 | 9.41 | 13.20 |
| June | 5.72 | 4.16 | 7.41 | 4.01 | 3.41 | 6.38 | 11.40 | 9.45 | 13.20 |
| July | 5.17 | 4.49 | 7.10 | 3.60 | 3.49 | 6.33 | 10.80 | 9.79 | 13.20 |
| August | 4.85 | 5.44 | 7.61 | 3.33 | 3.65 | 6.88 | 10.80 | 10.10 | 13.40 |
| September ... | 4.48 | 5.79 | 7.55 | 3.25 | 4.08 | 6.37 | 9.75 | 9.98 | 12.20 |
| October | 4.47 | 5.88 | 6.94 | 3.61 | 4.32 | 5.92 | 9.43 | 10.20 | 11.90 |
| November | 4.79 | 6.10 | | 3.65 | 4.55 | | 9.53 | 11.10 | |
| December | 4.87 | 6.44 | | 3.60 | 4.82 | | 9.80 | 11.60 | |

Prices Received for Beef Cattle and All Hogs by Month – United States: 2011 with Comparisons

[Current month prices are mid-month; prices for previous months and years are for the entire month. Blank data cells indicate estimation period has not yet begun. Price data source is United States Department of Agriculture's Agricultural Marketing Service]

| Month | Beef cattle ¹ | | | All hogs ² | | |
|-----------------|--------------------------|-------------------|-------------------|-----------------------|-------------------|-------------------|
| | 2009 | 2010 | Preliminary 2011 | 2009 | 2010 | Preliminary 2011 |
| | (dollars per cwt) | (dollars per cwt) | (dollars per cwt) | (dollars per cwt) | (dollars per cwt) | (dollars per cwt) |
| January | 80.10 | 82.30 | 107.00 | 42.80 | 48.40 | 55.80 |
| February | 78.90 | 85.70 | 108.00 | 43.80 | 48.90 | 61.60 |
| March | 79.10 | 90.40 | 115.00 | 43.90 | 52.10 | 63.10 |
| April | 83.80 | 95.60 | 119.00 | 44.00 | 56.50 | 67.70 |
| May | 83.20 | 94.70 | 112.00 | 44.60 | 62.20 | 68.60 |
| June | 80.10 | 90.40 | 107.00 | 43.30 | 58.20 | 69.70 |
| July | 80.90 | 91.70 | 111.00 | 43.30 | 58.50 | 71.70 |
| August | 80.40 | 93.50 | 111.00 | 37.30 | 61.30 | 75.80 |
| September | 80.50 | 94.10 | 112.00 | 37.70 | 61.00 | 67.10 |
| October | 79.20 | 93.10 | 116.00 | 37.80 | 53.30 | 68.80 |
| November | 79.60 | 94.00 | | 40.30 | 47.80 | |
| December | 78.50 | 98.10 | | 45.10 | 52.30 | |

¹ Cows and steers & heifers.

² Barrows & gilts and sows.

Prices Received for All Wheat – States and United States: October 2011 with Comparisons

| State | October 2010 | September 2011 | Preliminary October 2011 |
|----------------------|----------------------|----------------------|-----------------------------|
| | (dollars per bushel) | (dollars per bushel) | (dollars per bushel) |
| Arizona | (D) | (D) | (D) |
| Arkansas | (S) | 7.12 | 6.40 |
| California | (D) | (D) | (S) |
| Colorado | 5.83 | 6.84 | 6.03 |
| Idaho | 5.83 | 7.01 | 6.74 |
| Illinois | 6.27 | 7.16 | 6.30 |
| Indiana | 5.17 | 6.71 | 5.90 |
| Kansas | 6.19 | 7.53 | 6.60 |
| Michigan | 6.21 | 6.85 | 6.00 |
| Minnesota | 5.72 | 8.13 | 7.74 |
| Missouri | 6.22 | 6.70 | 6.10 |
| Montana | 5.88 | 7.89 | 7.75 |
| Nebraska | 5.74 | 7.14 | 6.40 |
| North Carolina | 6.00 | 7.55 | 7.00 |
| North Dakota | 5.79 | 8.26 | 8.57 |
| Ohio | 5.68 | 6.87 | 6.24 |
| Oklahoma | 6.17 | 7.60 | 6.78 |
| Oregon | 6.06 | 7.22 | 6.24 |
| South Dakota | 6.14 | 7.71 | 7.33 |
| Texas | 5.65 | 7.95 | 6.65 |
| Washington | 5.80 | 7.04 | 6.11 |
| United States | 5.88 | 7.55 | 6.94 |

(D) Withheld to avoid disclosing data for individual operations.

(S) Insufficient number of reports to establish an estimate.

Prices Received for Winter Wheat – States and United States: October 2011 with Comparisons

| State | October 2010 | September 2011 | Preliminary October 2011 |
|----------------------|----------------------|----------------------|-----------------------------|
| | (dollars per bushel) | (dollars per bushel) | (dollars per bushel) |
| Arkansas | (S) | 7.12 | (D) |
| California | (D) | (D) | (S) |
| Colorado | 5.84 | 7.27 | 6.30 |
| Idaho | 5.82 | 6.70 | 6.20 |
| Illinois | 6.27 | 7.16 | 6.30 |
| Indiana | 5.17 | 6.71 | 5.90 |
| Kansas | 6.19 | 7.53 | 6.60 |
| Michigan | 6.21 | 6.85 | 6.00 |
| Minnesota | 5.07 | 7.23 | 6.30 |
| Missouri | 6.22 | 6.70 | 6.10 |
| Montana | 5.71 | 6.84 | 6.47 |
| Nebraska | 5.74 | 7.14 | 6.40 |
| North Carolina | 6.00 | 7.55 | 7.00 |
| North Dakota | 5.20 | 7.08 | 6.35 |
| Ohio | 5.68 | 6.87 | 6.24 |
| Oklahoma | 6.17 | 7.60 | 6.78 |
| Oregon | 5.92 | 6.63 | 6.00 |
| South Dakota | 5.06 | 7.18 | 6.85 |
| Texas | 5.65 | 7.95 | 6.65 |
| Washington | 5.71 | 6.67 | 5.69 |
| United States | 5.83 | 7.01 | 6.31 |

(D) Withheld to avoid disclosing data for individual operations.

(S) Insufficient number of reports to establish an estimate.

Prices Received for Durum Wheat – States and United States: October 2011 with Comparisons

| State | October 2010 | September 2011 | Preliminary October 2011 |
|---------------------|----------------------|----------------------|-----------------------------|
| | (dollars per bushel) | (dollars per bushel) | (dollars per bushel) |
| Arizona | (D) | (D) | (D) |
| California | (S) | (S) | (S) |
| Idaho | (D) | 8.77 | 8.55 |
| Montana | 5.55 | 10.20 | 10.00 |
| North Dakota | 4.89 | 11.20 | 10.30 |
| United States | 5.07 | 10.70 | 10.20 |

(D) Withheld to avoid disclosing data for individual operations.

(S) Insufficient number of reports to establish an estimate.

Prices Received for Spring Wheat – States and United States: October 2011 with Comparisons

| State | October 2010 | September 2011 | Preliminary October 2011 |
|---------------------|----------------------|----------------------|-----------------------------|
| | (dollars per bushel) | (dollars per bushel) | (dollars per bushel) |
| Colorado | (D) | (D) | (D) |
| Idaho | 5.87 | 7.43 | 7.25 |
| Minnesota | 5.74 | 8.13 | 7.80 |
| Montana | 6.05 | 8.60 | 8.64 |
| North Dakota | 6.13 | 8.03 | 8.25 |
| Oregon | 6.77 | 8.94 | 7.50 |
| South Dakota | 6.59 | 8.39 | 8.31 |
| Washington | 6.24 | 8.31 | 7.62 |
| United States | 6.14 | 8.05 | 7.93 |

(D) Withheld to avoid disclosing data for individual operations.

Prices Received for All Barley – States and United States: October 2011 with Comparisons

| State | October 2010 | September 2011 | Preliminary October 2011 |
|---------------------|----------------------|----------------------|-----------------------------|
| | (dollars per bushel) | (dollars per bushel) | (dollars per bushel) |
| California | (D) | (S) | (S) |
| Colorado | 4.12 | (D) | (D) |
| Idaho | 3.99 | 5.88 | 5.80 |
| Minnesota | (D) | (D) | (D) |
| Montana | 3.57 | 5.23 | 5.50 |
| North Dakota | 3.56 | 5.47 | 5.74 |
| Oregon | 3.58 | 4.59 | 4.50 |
| Utah | 3.11 | 5.80 | 4.90 |
| Washington | 3.76 | 5.30 | 4.50 |
| Wyoming | (D) | (D) | (D) |
| United States | 3.73 | 5.46 | 5.40 |

(D) Withheld to avoid disclosing data for individual operations.

(S) Insufficient number of reports to establish an estimate.

Prices Received for Malting Barley – States: October 2011 with Comparisons

| State | October 2010 | September 2011 | Preliminary October 2011 |
|--------------------|----------------------|----------------------|-----------------------------|
| | (dollars per bushel) | (dollars per bushel) | (dollars per bushel) |
| Idaho | 4.07 | 5.96 | 5.90 |
| Minnesota | 3.49 | (D) | (D) |
| Montana | 3.77 | 5.25 | 5.58 |
| North Dakota | 3.73 | 5.56 | 6.00 |
| Wyoming | (D) | (D) | (D) |

(D) Withheld to avoid disclosing data for individual operations.

Prices Received for Feed Barley – States: October 2011 with Comparisons

| State | October 2010 | September 2011 | Preliminary October 2011 |
|--------------------|----------------------|----------------------|-----------------------------|
| | (dollars per bushel) | (dollars per bushel) | (dollars per bushel) |
| Idaho | 3.63 | 5.33 | 5.00 |
| Minnesota | 2.40 | (D) | (D) |
| Montana | 2.98 | 5.08 | 4.81 |
| North Dakota | 2.87 | 4.73 | 4.70 |
| Wyoming | (D) | (D) | (D) |

(D) Withheld to avoid disclosing data for individual operations.

Prices Received for Corn – States and United States: October 2011 with Comparisons

| State | October 2010 | September 2011 | Preliminary October 2011 |
|----------------------|----------------------|----------------------|-----------------------------|
| | (dollars per bushel) | (dollars per bushel) | (dollars per bushel) |
| Colorado | 4.23 | 6.61 | 5.95 |
| Illinois | 4.52 | 6.09 | 5.65 |
| Indiana | 4.51 | 6.14 | 6.10 |
| Iowa | 4.28 | 6.62 | 5.90 |
| Kansas | 4.47 | 6.08 | 5.95 |
| Kentucky | 4.62 | 6.01 | 6.20 |
| Michigan | 4.48 | 6.71 | 5.80 |
| Minnesota | 3.95 | 6.43 | 6.00 |
| Missouri | 4.38 | 6.17 | 5.80 |
| Nebraska | 4.22 | 6.51 | 5.80 |
| North Carolina | 5.28 | 7.17 | 6.69 |
| North Dakota | 3.87 | 6.47 | 5.60 |
| Ohio | 4.56 | 6.95 | 6.31 |
| Pennsylvania | 5.44 | 7.02 | 6.74 |
| South Dakota | 4.02 | 6.62 | 5.82 |
| Tennessee | 4.66 | 6.32 | 6.30 |
| Texas | 4.48 | 6.34 | 6.21 |
| Wisconsin | 4.30 | 6.99 | 6.21 |
| United States | 4.32 | 6.37 | 5.92 |

Prices Received for Soybeans – States and United States: October 2011 with Comparisons

| State | October 2010 | September 2011 | Preliminary October 2011 |
|----------------------|----------------------|----------------------|-----------------------------|
| | (dollars per bushel) | (dollars per bushel) | (dollars per bushel) |
| Arkansas | 10.80 | 11.80 | 12.00 |
| Illinois | 10.80 | 12.80 | 12.50 |
| Indiana | 10.60 | 12.90 | 12.40 |
| Iowa | 9.98 | 12.60 | 11.90 |
| Kansas | 10.50 | 12.10 | 11.70 |
| Kentucky | 10.70 | 12.60 | 12.30 |
| Louisiana | 10.80 | 12.00 | 12.00 |
| Michigan | 10.30 | 13.00 | 12.00 |
| Minnesota | 9.69 | 11.90 | 11.20 |
| Mississippi | 10.30 | 11.90 | 12.00 |
| Missouri | 10.50 | 12.70 | 12.10 |
| Nebraska | 9.98 | 11.60 | 11.00 |
| North Carolina | 10.90 | 13.30 | 12.60 |
| North Dakota | 9.83 | 11.70 | 11.50 |
| Ohio | 10.60 | 13.50 | 12.70 |
| South Dakota | 9.88 | 11.50 | 11.40 |
| Tennessee | 10.80 | 11.50 | 11.50 |
| Wisconsin | 10.20 | 13.40 | 12.60 |
| United States | 10.20 | 12.20 | 11.90 |

Prices Received for Oats – States and United States: October 2011 with Comparisons

| State | October 2010 | September 2011 | Preliminary October 2011 |
|---------------------|----------------------|----------------------|-----------------------------|
| | (dollars per bushel) | (dollars per bushel) | (dollars per bushel) |
| Illinois | (D) | (D) | 4.40 |
| Iowa | 2.27 | 3.73 | 3.40 |
| Michigan | 2.67 | 3.52 | 3.60 |
| Minnesota | 2.19 | 3.10 | 3.10 |
| Montana | 2.30 | (D) | (D) |
| Nebraska | 3.43 | 3.90 | 3.90 |
| New York | (D) | 4.58 | (D) |
| North Dakota | 2.50 | 3.01 | 3.30 |
| Oregon | (D) | (D) | (S) |
| Pennsylvania | 2.81 | 4.08 | 4.25 |
| South Dakota | 2.48 | 3.46 | 3.38 |
| Texas | (S) | (D) | (S) |
| Wisconsin | 3.01 | 3.63 | 3.45 |
| United States | 2.55 | 3.67 | 3.45 |

(D) Withheld to avoid disclosing data for individual operations.

(S) Insufficient number of reports to establish an estimate.

Prices Received for Sorghum Grain – States and United States: October 2011 with Comparisons

| State | October 2010 | September 2011 | Preliminary October 2011 |
|---------------------|-------------------|-------------------|-----------------------------|
| | (dollars per cwt) | (dollars per cwt) | (dollars per cwt) |
| Arkansas | (D) | 10.10 | 10.60 |
| Illinois | 9.55 | (S) | (S) |
| Kansas | 8.00 | 11.60 | 10.70 |
| Louisiana | (D) | 10.20 | (S) |
| Missouri | 7.90 | 11.40 | 10.80 |
| Nebraska | 7.77 | 11.50 | 10.60 |
| Oklahoma | 8.34 | 11.90 | 11.00 |
| Texas | 7.41 | 12.10 | 11.90 |
| United States | 7.80 | 10.50 | 11.10 |

(D) Withheld to avoid disclosing data for individual operations.

(S) Insufficient number of reports to establish an estimate.

Prices Received for Dry Beans – States and United States: October 2011 with Comparisons

| State | October 2010 | September 2011 | Preliminary October 2011 |
|---------------------|-------------------|-------------------|-----------------------------|
| | (dollars per cwt) | (dollars per cwt) | (dollars per cwt) |
| California | 42.70 | 55.00 | (D) |
| Colorado | 23.20 | 44.70 | 44.70 |
| Idaho | 22.60 | 33.60 | 39.90 |
| Michigan | 28.60 | 44.60 | 47.00 |
| Minnesota | 28.50 | 40.60 | (D) |
| Nebraska | 22.00 | 40.70 | 42.80 |
| North Dakota | 22.70 | 37.90 | 42.00 |
| United States | 25.70 | 40.20 | 43.90 |

(D) Withheld to avoid disclosing data for individual operations.

Prices Received for Peanuts (In-Shell) – States and United States: October 2011 with Comparisons

| State | October 2010 | September 2011 | Preliminary October 2011 |
|----------------------|---------------------|---------------------|-----------------------------|
| | (dollars per pound) | (dollars per pound) | (dollars per pound) |
| Alabama | 0.169 | 0.215 | 0.244 |
| Florida | 0.194 | 0.207 | 0.228 |
| Georgia | 0.197 | 0.239 | 0.261 |
| Mississippi | 0.182 | 0.242 | 0.271 |
| New Mexico | 0.376 | (S) | (S) |
| North Carolina | 0.219 | 0.255 | 0.330 |
| Oklahoma | 0.255 | (S) | (S) |
| South Carolina | 0.241 | 0.265 | 0.303 |
| Texas | 0.273 | 0.472 | (D) |
| Virginia | 0.215 | 0.215 | 0.307 |
| United States | 0.214 | 0.232 | 0.262 |

(D) Withheld to avoid disclosing data for individual operations.

(S) Insufficient number of reports to establish an estimate.

Prices Received for Sunflower – States and United States: October 2011 with Comparisons

| State | October 2010 | September 2011 | Preliminary October 2011 |
|---------------------|-------------------|-------------------|-----------------------------|
| | (dollars per cwt) | (dollars per cwt) | (dollars per cwt) |
| Colorado | (D) | (S) | (S) |
| Kansas | 24.80 | 33.50 | 29.90 |
| Minnesota | 21.90 | (D) | (D) |
| North Dakota | 19.50 | 31.80 | 33.30 |
| South Dakota | 17.00 | 34.60 | 29.90 |
| United States | 20.80 | 32.90 | 31.20 |

(D) Withheld to avoid disclosing data for individual operations.

(S) Insufficient number of reports to establish an estimate.

Prices Received for Canola – States and United States: October 2011 with Comparisons

| State | October 2010 | September 2011 | Preliminary October 2011 |
|---------------------|-------------------|-------------------|-----------------------------|
| | (dollars per cwt) | (dollars per cwt) | (dollars per cwt) |
| Minnesota | (D) | 24.00 | (S) |
| North Dakota | 18.20 | 23.20 | 24.00 |
| United States | 18.20 | 23.20 | 24.00 |

(D) Withheld to avoid disclosing data for individual operations.

(S) Insufficient number of reports to establish an estimate.

Prices Received for Flaxseed – States and United States: October 2011 with Comparisons

| State | October 2010 | September 2011 | Preliminary October 2011 |
|---------------------|----------------------|----------------------|-----------------------------|
| | (dollars per bushel) | (dollars per bushel) | (dollars per bushel) |
| North Dakota | 11.90 | 13.50 | 14.00 |
| United States | 11.90 | 13.50 | 14.00 |

Prices Received for Upland Cotton and Cottonseed – States and United States: October 2011 with Comparisons

[Cottonseed marketing year August - February]

| State | Cotton, Upland | | | Cottonseed | | |
|----------------------|---------------------|---------------------|--------------------------|-------------------|-------------------|--------------------------|
| | October 2010 | September 2011 | Preliminary October 2011 | October 2010 | September 2011 | Preliminary October 2011 |
| | (dollars per pound) | (dollars per pound) | (dollars per pound) | (dollars per ton) | (dollars per ton) | (dollars per ton) |
| Alabama | 0.733 | 0.864 | (D) | 132.00 | (S) | 200.00 |
| Arizona | (D) | (D) | (S) | (D) | (D) | (D) |
| Arkansas | (D) | (D) | (D) | 175.00 | 314.00 | 271.00 |
| California | 0.923 | (S) | (S) | (D) | (S) | 299.00 |
| Georgia | 0.844 | (D) | 0.897 | 134.00 | (S) | 210.00 |
| Louisiana | 0.773 | 0.934 | 0.966 | 165.00 | 257.00 | 248.00 |
| Mississippi | 0.746 | (D) | (D) | 153.00 | (S) | 247.00 |
| North Carolina | 0.716 | 0.941 | 0.875 | 145.00 | (S) | 213.00 |
| Tennessee | 0.768 | (D) | (D) | 190.00 | (S) | 250.00 |
| Texas | 0.786 | 0.940 | 0.884 | 151.00 | 236.00 | 270.00 |
| United States | 0.773 | 0.935 | 0.915 | 158.00 | 245.00 | 245.00 |

(D) Withheld to avoid disclosing data for individual operations.

(S) Insufficient number of reports to establish an estimate.

Prices Received and Farm Marketings for Upland Cotton and Rice – United States: October 2011 with Comparisons

| Item | October 2010 | September 2011 | Preliminary October 2011 |
|---|--------------|----------------|--------------------------|
| Cotton, Upland | | | |
| Average price dollars/pound | 0.773 | 0.935 | 0.915 |
| Marketings ¹ 1,000 bales | 2,233 | 432 | (NA) |
| Rice, all | | | |
| Average price dollars/cwt | 11.50 | 14.30 | 14.90 |
| Marketings ² 1,000 cwt | 17,182 | 11,376 | (NA) |
| Rice, long | | | |
| Average price dollars/cwt | 10.10 | 13.70 | 13.70 |
| Marketings ² 1,000 cwt | 14,302 | 9,695 | (NA) |
| Rice, medium and short | | | |
| Average price dollars/cwt | 18.40 | 17.50 | 19.40 |
| Marketings ² 1,000 cwt | 2,880 | 1,681 | (NA) |

(NA) Not available.

¹ Marketings based on a survey of cotton buyers in the major producing States - Alabama, Arizona, Arkansas, California, Georgia, Louisiana, Mississippi, North Carolina, Tennessee, and Texas.

² Purchases by private firms and rice (rough equivalent) shipped by cooperatives.

Prices Received for Hay by Type – States and United States: October 2011 with Comparisons

| State | All hay | | | Alfalfa hay | | | Other hay | | |
|---------------------|-------------------|-------------------|--------------------------|-------------------|-------------------|--------------------------|-------------------|-------------------|--------------------------|
| | October 2010 | September 2011 | Preliminary October 2011 | October 2010 | September 2011 | Preliminary October 2011 | October 2010 | September 2011 | Preliminary October 2011 |
| | (dollars per ton) | (dollars per ton) | (dollars per ton) | (dollars per ton) | (dollars per ton) | (dollars per ton) | (dollars per ton) | (dollars per ton) | (dollars per ton) |
| Arizona | 125.00 | 216.00 | 223.00 | 125.00 | 220.00 | 225.00 | 125.00 | 170.00 | 165.00 |
| California | 120.00 | 225.00 | 226.00 | 127.00 | 236.00 | 239.00 | 95.00 | 174.00 | 159.00 |
| Colorado | 124.00 | 195.00 | 213.00 | 125.00 | 200.00 | 220.00 | 105.00 | 160.00 | 160.00 |
| Idaho | 122.00 | 220.00 | 227.00 | 124.00 | 228.00 | 233.00 | 98.00 | 139.00 | 150.00 |
| Illinois | 118.00 | 141.00 | 144.00 | 130.00 | 155.00 | 160.00 | 86.00 | 100.00 | 110.00 |
| Iowa | 101.00 | 123.00 | 127.00 | 112.00 | 132.00 | 140.00 | 80.00 | 90.00 | 89.00 |
| Kansas | 99.00 | 158.00 | 174.00 | 110.00 | 185.00 | 205.00 | 70.00 | 95.00 | 100.00 |
| Kentucky | 86.00 | 108.00 | 100.00 | 130.00 | 175.00 | 180.00 | 75.00 | 80.00 | 80.00 |
| Michigan | 94.00 | 102.00 | 99.00 | 105.00 | 110.00 | 110.00 | 80.00 | 85.00 | 85.00 |
| Minnesota | 95.00 | 115.00 | 114.00 | 110.00 | 125.00 | 130.00 | 65.00 | 85.00 | 78.00 |
| Missouri | 70.00 | 87.00 | 112.00 | 135.00 | 220.00 | 230.00 | 60.00 | 65.00 | 70.00 |
| Montana | 86.00 | 91.00 | 104.00 | 87.00 | 91.00 | 104.00 | 82.00 | 91.00 | 103.00 |
| Nebraska | 73.00 | 114.00 | 118.00 | 77.00 | 122.00 | 126.00 | 61.00 | 90.00 | 93.00 |
| Nevada | 121.00 | 215.00 | 213.00 | 122.00 | 220.00 | 216.00 | 110.00 | 170.00 | 161.00 |
| New Mexico | 161.00 | 264.00 | 288.00 | 165.00 | 269.00 | 295.00 | 135.00 | 209.00 | 220.00 |
| New York | 107.00 | 100.00 | 118.00 | 125.00 | 115.00 | 127.00 | 100.00 | 95.00 | 115.00 |
| North Dakota | 55.00 | 65.00 | 62.00 | 59.00 | 71.00 | 68.00 | 42.00 | 53.00 | 49.00 |
| Ohio | 118.00 | 141.00 | 134.00 | 155.00 | 177.00 | 181.00 | 79.00 | 98.00 | 85.00 |
| Oklahoma | 81.00 | 156.00 | 168.00 | 134.00 | 218.00 | 223.00 | 72.00 | 120.00 | 123.00 |
| Oregon | 147.00 | 216.00 | 230.00 | 135.00 | 235.00 | 245.00 | 164.00 | 190.00 | 210.00 |
| Pennsylvania | 118.00 | 105.00 | 141.00 | 142.00 | 161.00 | 187.00 | 112.00 | 89.00 | 119.00 |
| South Dakota | 76.00 | 123.00 | 127.00 | 78.00 | 130.00 | 133.00 | 70.00 | 97.00 | 96.00 |
| Texas | 121.00 | 176.00 | 170.00 | 180.00 | 249.00 | 260.00 | 110.00 | 155.00 | 149.00 |
| Utah | 108.00 | 184.00 | 196.00 | 108.00 | 187.00 | 200.00 | 99.00 | 151.00 | 160.00 |
| Washington | 144.00 | 207.00 | 230.00 | 130.00 | 210.00 | 240.00 | 180.00 | 200.00 | 205.00 |
| Wisconsin | 96.00 | 101.00 | 106.00 | 105.00 | 115.00 | 120.00 | 75.00 | 75.00 | 80.00 |
| Wyoming | 90.00 | 135.00 | 139.00 | 93.00 | 140.00 | 145.00 | 80.00 | 120.00 | 120.00 |
| United States | 111.00 | 176.00 | 181.00 | 118.00 | 196.00 | 203.00 | 96.00 | 128.00 | 129.00 |

Prices Received for Apples – States and United States: October 2011 with Comparisons

[Equivalent packinghouse-door returns for California, Michigan, New York, and Washington. Prices at point of first sale for other States]

| State | Apples, fresh use | | |
|---------------------|---------------------|---------------------|--------------------------|
| | October 2010 | September 2011 | Preliminary October 2011 |
| | (dollars per pound) | (dollars per pound) | (dollars per pound) |
| California | 0.342 | (S) | 0.481 |
| Michigan | 0.340 | 0.435 | 0.380 |
| New York | 0.292 | 0.396 | 0.384 |
| Ohio | 0.480 | 0.460 | 0.500 |
| Pennsylvania | 0.366 | (S) | (S) |
| Virginia | 0.280 | 0.470 | 0.440 |
| Washington | 0.366 | 0.504 | 0.440 |
| United States | 0.357 | 0.480 | 0.434 |

(S) Insufficient number of reports to establish an estimate.

Prices Received for Citrus Fruits by Utilization – States and United States: October 2010

[Net pounds per box: grapefruit in California-80, Florida-85, Texas-80; lemons-80; oranges in California-75, Florida-90, Texas-85; tangelos in Florida-90; tangerines and mandarins in Arizona and California-80, Florida-95]

| Commodity, State, and type | FOB packed fresh | Equivalent returns | | | | | |
|---|------------------------|--------------------|-------------------|-------------------|-------------------|-------------------|-------------------|
| | | Packinghouse-door | | | On-tree | | |
| | | All | Fresh | Process | All | Fresh | Process |
| | (dollars per box) | (dollars per box) | (dollars per box) | (dollars per box) | (dollars per box) | (dollars per box) | (dollars per box) |
| Grapefruit California ¹ | 14.00 | 4.20 | 4.20 | (S) | 1.10 | 1.10 | (S) |
| Lemons | | | | | | | |
| Arizona | (D) | (D) | (D) | (D) | (D) | (D) | (D) |
| California | 42.20 | 25.20 | 31.30 | (D) | 19.33 | 25.43 | (D) |
| United States | 42.00 | 25.79 | 31.10 | (D) | 19.92 | 25.23 | (D) |
| Oranges | | | | | | | |
| California | | | | | | | |
| Valencia | 20.50 | 9.65 | 11.98 | (D) | 6.96 | 9.29 | (D) |
| Tangerines and mandarins | | | | | | | |
| Florida | 27.80 | 13.88 | 15.55 | 5.10 | 10.38 | 12.05 | 1.60 |

(D) Withheld to avoid disclosing data for individual operations.

(S) Insufficient number of reports to establish an estimate.

¹ Some processed sales included in fresh sales.

Prices Received for Citrus Fruits by Utilization – States and United States: September 2011

[Net pounds per box: grapefruit in California-80, Florida-85, Texas-80; lemons-80; oranges in California-80, Florida-90, Texas-85; tangelos in Florida-90; tangerines and mandarins in Arizona and California-80, Florida-95]

| Commodity, State, and type | FOB packed fresh | Equivalent returns | | | | | |
|---|------------------------|--------------------|-------------------|-------------------|-------------------|-------------------|-------------------|
| | | Packinghouse-door | | | On-tree | | |
| | | All | Fresh | Process | All | Fresh | Process |
| | (dollars per box) | (dollars per box) | (dollars per box) | (dollars per box) | (dollars per box) | (dollars per box) | (dollars per box) |
| Grapefruit California ¹ | 18.00 | 11.60 | 11.60 | (D) | 9.50 | 9.50 | (D) |
| Lemons California | 39.70 | 21.33 | 28.58 | (D) | 15.34 | 22.59 | (D) |
| Oranges California Valencia | 22.30 | 10.89 | 13.66 | (D) | 8.44 | 11.25 | (D) |

(D) Withheld to avoid disclosing data for individual operations.

¹ Some processed sales included in fresh sales.

Prices Received for Citrus Fruits by Utilization – States and United States: October 2011

[Net pounds per box: grapefruit in California-80, Florida-85, Texas-80; lemons-80; oranges in California-80, Florida-90, Texas-85; tangelos in Florida-90; tangerines and mandarins in Arizona and California-80, Florida-95]

| Commodity, State, and type | FOB packed fresh | Equivalent returns | | | | | |
|----------------------------------|------------------------|--------------------|-------------------|-------------------|-------------------|-------------------|-------------------|
| | | Packinghouse-door | | | On-tree | | |
| | | All | Fresh | Process | All | Fresh | Process |
| | (dollars per box) | (dollars per box) | (dollars per box) | (dollars per box) | (dollars per box) | (dollars per box) | (dollars per box) |
| Grapefruit | | | | | | | |
| California ¹ | 15.50 | 9.10 | 9.10 | (D) | 7.00 | 7.00 | (D) |
| Florida | 25.10 | 12.45 | 15.53 | 4.86 | 10.07 | 13.29 | 2.14 |
| White | 29.50 | 13.59 | 19.80 | 4.80 | 11.23 | 17.60 | 2.20 |
| Colored | 24.00 | 12.07 | 14.40 | 4.90 | 9.68 | 12.15 | 2.10 |
| United States | 23.30 | 11.96 | 14.27 | 4.86 | 9.62 | 12.06 | 2.14 |
| Lemons | | | | | | | |
| Arizona | (S) | (S) | (S) | (S) | (S) | (S) | (S) |
| California | 36.70 | 18.87 | 25.58 | (D) | 12.88 | 19.59 | (D) |
| United States | 36.70 | 18.92 | 25.56 | (D) | 12.93 | 19.57 | (D) |
| Oranges | | | | | | | |
| California | | | | | | | |
| Valencia | 22.20 | 10.71 | 13.56 | (D) | 8.26 | 11.15 | (D) |
| Tangerines and mandarins | | | | | | | |
| Florida | 28.50 | 14.59 | 16.20 | 7.75 | 10.81 | 12.50 | 3.65 |

(D) Withheld to avoid disclosing data for individual operations.

(S) Insufficient number of reports to establish an estimate.

¹ Some processed sales included in fresh sales.

Prices Received for Potatoes – States and United States: October 2011 with Comparisons

| State | October 2010 | September 2011 | Preliminary October 2011 |
|--------------------------|-------------------|-------------------|-----------------------------|
| | (dollars per cwt) | (dollars per cwt) | (dollars per cwt) |
| California | | | |
| Spring | (S) | (S) | (S) |
| Fall | 9.40 | (S) | 8.45 |
| All ¹ | 9.40 | (S) | 8.45 |
| Colorado | | | |
| Fresh ¹ | 12.20 | 13.50 | (D) |
| All ¹ | 10.80 | 12.30 | 11.30 |
| Florida | (S) | (S) | (S) |
| Idaho | | | |
| Fresh ² | 6.80 | 10.30 | (D) |
| Processing | 6.30 | 6.60 | (D) |
| All ¹ | 6.40 | 7.40 | 6.60 |
| Maine | 8.00 | (D) | (D) |
| Michigan | 8.85 | 9.35 | 10.20 |
| Minnesota | 7.35 | 13.30 | (D) |
| New York | 13.10 | 16.50 | 15.10 |
| North Carolina | (S) | (S) | (S) |
| North Dakota | | | |
| Fresh ² | 12.70 | (D) | (D) |
| Processing | 6.80 | 6.45 | (D) |
| All ¹ | 8.00 | 8.70 | (D) |
| Oregon | 7.25 | 7.30 | 6.80 |
| Texas | (S) | (S) | (S) |
| Virginia | (S) | (S) | (S) |
| Washington | | | |
| Processing | 5.80 | 6.05 | (D) |
| All ¹ | 6.40 | 7.10 | 6.75 |
| Wisconsin | | | |
| Fresh ² | 9.65 | 11.50 | (D) |
| Processing | 7.25 | 7.30 | (D) |
| All ¹ | 8.20 | 10.00 | (D) |
| United States | | | |
| Fresh ² | 10.32 | 14.21 | (D) |
| Processing | 6.27 | 6.57 | (D) |
| All ¹ | 7.03 | 8.30 | 7.48 |

(D) Withheld to avoid disclosing data for individual operations.

(S) Insufficient number of reports to establish an estimate.

¹ Average price of potatoes sold for all uses, including table stock, processing, seed, and livestock feed.

² Fresh market prices only. Includes table stock prices.

Prices Received for All Milk – States and United States: October 2011 with Comparisons

[Before deduction for hauling. Includes quality, quantity, and other premiums. Excludes hauling subsidies]

| State | October 2010 | | September 2011 | | Preliminary October 2011 | |
|---------------------|-------------------|-----------|-------------------|-----------|-----------------------------|-----------|
| | Price | Fat test | Price | Fat test | Price | Fat test |
| | (dollars per cwt) | (percent) | (dollars per cwt) | (percent) | (dollars per cwt) | (percent) |
| Arizona | 17.80 | 3.51 | 21.00 | 3.46 | 19.60 | 3.50 |
| California | 16.93 | 3.68 | 18.99 | 3.64 | 18.00 | 3.70 |
| Colorado | 18.50 | 3.51 | 21.30 | 3.46 | 20.30 | 3.56 |
| Florida | 22.00 | 3.67 | 26.70 | 3.67 | 25.50 | 3.70 |
| Idaho | 17.10 | 3.64 | 18.90 | 3.56 | 18.30 | 3.64 |
| Illinois | 19.60 | 3.79 | 21.50 | 3.65 | 20.10 | 3.74 |
| Indiana | 19.30 | 3.76 | 22.40 | 3.61 | 20.90 | 3.70 |
| Iowa | 19.00 | 3.71 | 21.60 | 3.65 | 20.00 | 3.75 |
| Kansas | 19.80 | 3.75 | 22.10 | 3.67 | 21.00 | 3.76 |
| Michigan | 19.30 | 3.69 | 22.60 | 3.61 | 20.70 | 3.71 |
| Minnesota | 18.90 | 3.76 | 21.10 | 3.73 | 20.30 | 3.84 |
| Missouri | 18.60 | 3.70 | 22.70 | 3.61 | 21.30 | 3.70 |
| New Mexico | 18.20 | 3.60 | 20.30 | 3.48 | 19.00 | 3.60 |
| New York | 19.50 | 3.77 | 23.00 | 3.68 | 21.50 | 3.78 |
| Ohio | 20.10 | 3.80 | 22.90 | 3.66 | 21.40 | 3.76 |
| Oregon | 19.80 | 3.78 | 22.10 | 3.69 | 20.80 | 3.76 |
| Pennsylvania | 20.30 | 3.75 | 23.80 | 3.70 | 22.30 | 3.80 |
| Texas | 19.50 | 3.80 | 22.00 | 3.73 | 20.60 | 3.79 |
| Utah | 18.40 | 3.70 | 20.60 | 3.62 | 20.00 | 3.67 |
| Vermont | 20.00 | 3.86 | 23.00 | 3.72 | 21.50 | 3.80 |
| Virginia | 21.40 | 3.75 | 25.30 | 3.66 | 23.70 | 3.75 |
| Washington | 18.30 | 3.78 | 21.60 | 3.69 | 20.10 | 3.76 |
| Wisconsin | 18.80 | 3.72 | 21.20 | 3.67 | 19.80 | 3.77 |
| United States | 18.50 | 3.71 | 21.10 | 3.64 | 19.90 | 3.73 |

Prices Received for Milk Cows – States and United States: October 2011 with Comparisons

[Animals sold for dairy herd replacement only. Prices estimated in January, April, July, and October]

| State | October 2010 (dollars per head) | July 2011 (dollars per head) | October 2011 (dollars per head) |
|---------------------|------------------------------------|---------------------------------|------------------------------------|
| Arizona | 1,400 | 1,500 | 1,550 |
| California | 1,300 | 1,400 | 1,400 |
| Colorado | 1,350 | 1,550 | 1,550 |
| Florida | 1,400 | 1,540 | 1,600 |
| Idaho | 1,350 | 1,500 | 1,450 |
| Illinois | 1,320 | 1,440 | 1,460 |
| Indiana | 1,340 | 1,500 | 1,550 |
| Iowa | 1,250 | 1,470 | 1,450 |
| Kansas | 1,250 | 1,400 | 1,400 |
| Michigan | 1,400 | 1,550 | 1,600 |
| Minnesota | 1,280 | 1,480 | 1,440 |
| Missouri | 1,190 | 1,290 | 1,270 |
| New Mexico | 1,370 | 1,460 | 1,480 |
| New York | 1,300 | 1,450 | 1,450 |
| Ohio | 1,360 | 1,520 | 1,510 |
| Oregon | 1,300 | 1,450 | 1,430 |
| Pennsylvania | 1,400 | 1,550 | 1,550 |
| Texas | 1,260 | 1,450 | 1,400 |
| Utah | 1,150 | 1,340 | 1,380 |
| Vermont | 1,350 | 1,600 | 1,600 |
| Virginia | 1,340 | 1,460 | 1,490 |
| Washington | 1,300 | 1,450 | 1,450 |
| Wisconsin | 1,410 | 1,570 | 1,560 |
| United States | 1,330 | 1,480 | 1,480 |

Commodity Parity Prices and Price as Percent of Parity Price – United States: October 2011 with Comparisons

[Parity prices are computed under the provisions of Title III, Subtitle a, Section 301 (a) of the Agricultural Adjustment Act of 1938 as amended by the Agricultural Acts of 1948, 1949, and 1956. See January *Agricultural Prices* for details on adjusted base price and parity price computations. Parity data not available for blank cells. Primary source of data for livestock and milk prices is United States Department of Agriculture's Agricultural Marketing Service]

| Commodity and unit | Adjusted base price | Parity price | | | Price as percent of parity | | |
|---|---------------------|--------------|----------------|--------------|----------------------------|----------------|--------------|
| | | October 2010 | September 2011 | October 2011 | October 2010 | September 2011 | October 2011 |
| | (dollars) | (dollars) | (dollars) | (dollars) | (percent) | (percent) | (percent) |
| Basic commodities | | | | | | | |
| All wheatbushel | 0.608 | 14.70 | 16.60 | 16.60 | 40 | 45 | 42 |
| Ricecwt | 1.63 | 34.00 | 44.50 | 44.60 | 34 | 32 | 33 |
| Cornbushel | 0.384 | 9.16 | 10.50 | 10.50 | 47 | 61 | 56 |
| Cotton | | | | | | | |
| Upland pound | 0.071 | 2.07 | 1.94 | 1.94 | 37 | 48 | 47 |
| American Pima pound | 0.129 | 3.25 | 3.52 | 3.53 | 36 | 51 | 51 |
| Peanuts pound | 0.027 | 0.714 | 0.737 | 0.738 | 30 | 31 | 36 |
| Designated nonbasic | | | | | | | |
| All milk, to plants ¹cwt | 1.82 | 45.10 | 49.70 | 49.80 | 39 | 41 | 38 |
| Honey, extracted ² pound | 0.134 | 3.13 | 3.66 | 3.66 | 46 | 39 | 39 |
| Wool and mohair | | | | | | | |
| Wool pound | 0.092 | 2.09 | 2.51 | 2.52 | 38 | 46 | 46 |
| Mohair pound | 0.324 | 8.44 | 8.85 | 8.86 | 31 | 39 | 39 |
| Other nonbasic | | | | | | | |
| Apples, fresh ³ pound | 0.033 | 0.812 | 0.901 | 0.902 | 44 | 53 | 48 |
| Barleybushel | 0.425 | 10.20 | 11.60 | 11.60 | 37 | 47 | 47 |
| Canolacwt | 1.740 | 40.10 | 47.50 | 47.60 | 45 | 49 | 50 |
| Cottonseed ton | 15.40 | 372.00 | 420.00 | 421.00 | 42 | 58 | 58 |
| Dry edible beanscwt | 2.92 | 70.90 | 79.70 | 79.80 | 36 | 50 | 55 |
| Flaxseedbushel | 1.020 | 23.90 | 27.80 | 27.90 | 50 | 49 | 50 |
| Oatsbushel | 0.250 | 6.01 | 6.83 | 6.84 | 42 | 54 | 50 |
| Potatoescwt | 0.834 | 20.50 | 22.80 | 22.80 | 34 | 36 | 33 |
| Sorghum graincwt | 0.675 | 16.20 | 18.40 | 18.50 | 48 | 57 | 60 |
| Soybeansbushel | 0.948 | 22.60 | 25.90 | 25.90 | 45 | 47 | 46 |
| Sunflower, allcwt | 1.91 | 45.50 | 52.10 | 52.20 | 46 | 63 | 60 |
| Citrus (equivalent on-tree) | | | | | | | |
| Grapefruitbox | 0.663 | 16.00 | 18.10 | 18.10 | 48 | 52 | 53 |
| Lemonsbox | 1.36 | 34.00 | 37.10 | 37.20 | 59 | 41 | 35 |
| Orangesbox | 0.686 | 16.20 | 18.70 | 18.80 | 43 | 45 | 44 |
| Tangerinesbox | 1.43 | 34.20 | 39.00 | 39.10 | 30 | 53 | 28 |
| Livestock and poultry | | | | | | | |
| Beef cattlecwt | 10.10 | 251.00 | 276.00 | 276.00 | 37 | 41 | 42 |
| Calvescwt | 14.10 | 355.00 | 385.00 | 385.00 | 34 | 34 | 36 |
| Hogscwt | 5.51 | 136.00 | 150.00 | 151.00 | 39 | 45 | 46 |
| Lambscwt | 11.70 | 283.00 | 319.00 | 320.00 | 48 | 59 | (NA) |
| Sheepcwt | 4.38 | 107.00 | 120.00 | 120.00 | 45 | 49 | (NA) |
| Eggs ¹dozen | 0.091 | 2.24 | 2.48 | 2.49 | 37 | 41 | 42 |
| Turkeys, live pound | 0.056 | 1.380 | 1.530 | 1.530 | 53 | 48 | 50 |

(NA) Not available.

¹ Seasonally adjusted price as percentage of parity price.

² Wholesale extracted. Adjusted base price derived from state annual averages prices weighted by production. For 1982 through 1985 the national averages are the support prices.

³ Equivalent packinghouse-door returns for California, New York (apples only), Oregon (except peaches), and Washington. Price at point of first sale for other states.

Commodity Parity Prices – United States: October 2011 with Comparisons

[Parity prices are computed under the provisions of Title III, Subtitle a, Section 301 (a) of the Agricultural Adjustment Act of 1938 as amended by the Agricultural Acts of 1948, 1949, and 1956. See January *Agricultural Prices* for details on adjusted base price and parity price computations]

| Commodity and unit | Adjusted base price | Parity price | | |
|---|---------------------|--------------|----------------|--------------|
| | | October 2010 | September 2011 | October 2011 |
| | (dollars) | (dollars) | (dollars) | (dollars) |
| Field crops and miscellaneous | | | | |
| Hops | 0.307 | 7.39 | 8.38 | 8.39 |
| Mustard seed | 2.66 | 63.80 | 72.60 | 72.70 |
| Rapeseed | 2.14 | 50.20 | 58.40 | 58.50 |
| Rye | 0.492 | 11.70 | 13.40 | 13.50 |
| Safflower | 1.94 | 48.00 | 53.00 | 53.00 |
| Spearmint oil | 1.44 | 35.00 | 39.30 | 39.40 |
| Sweetpotatoes | 2.27 | 55.90 | 62.00 | 62.10 |
| Tobacco | | | | |
| Flue-cured, 11-14 | 0.208 | 5.32 | 5.68 | 5.69 |
| Fire-cured, 21-23 | 0.293 | 7.34 | 8.00 | 8.01 |
| Burley, 31 | 0.214 | 5.59 | 5.84 | 5.85 |
| Maryland, 32 | 0.183 | 4.58 | 5.00 | 5.00 |
| Dark air-cured, 35-37 | 0.261 | 6.60 | 7.13 | 7.14 |
| Pennsylvania seedleaf, 41 | 0.191 | 4.78 | 5.21 | 5.22 |
| Cigar binder, 51 | 0.675 | 16.00 | 18.40 | 18.50 |
| Noncitrus fruit | | | | |
| Apples, processing ¹ | 16.10 | 411.00 | 440.00 | 440.00 |
| Apricots | | | | |
| Fresh ² | 114.00 | 2,660.00 | 3,110.00 | 3,120.00 |
| Dried (California) | 262.00 | 6,230.00 | 7,150.00 | 7,160.00 |
| Avocados ² | 198.00 | 5,190.00 | 5,410.00 | 5,410.00 |
| Cherries | | | | |
| Sweet | 210.00 | 5,050.00 | 5,730.00 | 5,740.00 |
| Tart | 0.034 | 0.862 | 0.928 | 0.930 |
| Cranberry ³ | 4.89 | 117.00 | 133.00 | 134.00 |
| Dates ² (California) | 183.00 | 4,850.00 | 5,000.00 | 5,000.00 |
| Grapes | | | | |
| Raisin variety | 117.00 | 2,710.00 | 3,190.00 | 3,200.00 |
| Other dried | 65.40 | 1,640.00 | 1,790.00 | 1,790.00 |
| Kiwifruit | 94.40 | 2,340.00 | 2,580.00 | 2,580.00 |
| Nectarines, fresh ² (California) | 55.30 | 1,360.00 | 1,510.00 | 1,510.00 |
| Olives, canning ³ (California) | 87.40 | 2,330.00 | 2,390.00 | 2,390.00 |

See footnote(s) at end of table.

--continued

Commodity Parity Prices – United States: October 2011 with Comparisons (continued)

[Parity prices are computed under the provisions of Title III, Subtitle a, Section 301 (a) of the Agricultural Adjustment Act of 1938 as amended by the Agricultural Acts of 1948, 1949, and 1956. See January *Agricultural Prices* for details on adjusted base price and parity price computations]

| Commodity and unit | Adjusted base price | Parity price | | |
|---|---------------------|--------------|----------------|--------------|
| | | October 2010 | September 2011 | October 2011 |
| | (dollars) | (dollars) | (dollars) | (dollars) |
| Noncitrus fruit - continued | | | | |
| Papayas (Hawaii) pound | 0.046 | 1.13 | 1.12 | 1.26 |
| Peaches | | | | |
| Fresh ⁴ ton | 83.00 | 2,040.00 | 2,020.00 | 2,270.00 |
| Dried (California) ton | 57.30 | 1,600.00 | 1,580.00 | 1,570.00 |
| Processing, excludes dried | | | | |
| Clingstone ³ (California) ton | 33.70 | 830.00 | 822.00 | 921.00 |
| Pears | | | | |
| Fresh ⁴ ton | 55.60 | 1,350.00 | 1,340.00 | 1,520.00 |
| Dried ¹ (California) ton | 178.00 | 4,260.00 | 4,220.00 | 4,870.00 |
| Plums (California) | | | | |
| Fresh, equivalent on-tree ton | 60.20 | 1,500.00 | 1,480.00 | 1,650.00 |
| Prunes, dried ¹ (California) ton | 147.00 | 3,590.00 | 3,560.00 | 4,020.00 |
| Prunes and plums | | | | |
| Fresh, excludes California ⁵ ton | 63.80 | 1,560.00 | 1,540.00 | 1,740.00 |
| Processing, excludes dried ¹ ton | 25.70 | 652.00 | 646.00 | 703.00 |
| Tree nuts ⁶ | | | | |
| Almonds pound | 0.209 | 4.97 | 4.92 | 5.71 |
| Hazelnuts ton | 183.00 | 4,210.00 | 4,170.00 | 5,000.00 |
| Pistachios pound | 0.194 | 4.68 | 4.63 | 5.30 |
| Walnuts ton | 177.00 | 4,230.00 | 4,190.00 | 4,840.00 |
| Vegetables, fresh ⁷ | | | | |
| Carrots ⁸ cwt | 2.61 | 62.50 | 61.90 | 71.40 |
| Cauliflower ⁸ cwt | 4.26 | 106.00 | 105.00 | 116.00 |
| Celery ⁸ cwt | 2.05 | 51.50 | 51.00 | 56.00 |
| Honeydew melons cwt | 2.17 | 56.90 | 56.30 | 59.30 |
| Lettuce cwt | 2.35 | 57.90 | 57.30 | 64.20 |
| Onions ⁸ cwt | 1.57 | 37.40 | 37.10 | 42.90 |
| Tomatoes cwt | 4.75 | 115.00 | 114.00 | 130.00 |

¹ Equivalent returns at processing plant door.

² Equivalent returns at packinghouse door.

³ Equivalent returns for bulk fruit at first delivery point.

⁴ Equivalent packinghouse-door returns for California, New York (apples only), Oregon (except peaches), and Washington. Price at point of first sale for other states.

⁵ Based on "as sold" prices for fresh fruit in all states.

⁶ Prices In-Shell basis except almonds which are shelled basis.

⁷ FOB shipping point prices.

⁸ Includes some processing.

Marketing Year for Specified Commodities

Cotton: August 1 to July 31 for United States and all States.

Cottonseed: August 1 to February 28 for United States and all States.

Cotton and Cottonseed Market Year Average Prices Received – States and United States: Marketing Years 2009 and 2010

| State | Cotton | | | | Cottonseed | |
|----------------------|------------------|------------------|------------------|------------------|-------------------|-------------------|
| | Pima | | Upland | | 2009 | 2010 |
| | 2009 | 2010 | 2009 | 2010 | | |
| | (dollars per lb) | (dollars per lb) | (dollars per lb) | (dollars per lb) | (dollars per ton) | (dollars per ton) |
| Alabama | (NA) | (NA) | 0.657 | 0.866 | 129.00 | 132.00 |
| Arizona | (D) | 1.480 | 0.651 | 0.855 | 199.00 | 220.00 |
| Arkansas | (NA) | (NA) | 0.630 | 0.735 | 174.00 | 175.00 |
| California | 1.170 | 1.800 | 0.721 | 1.050 | 262.00 | 252.00 |
| Florida | (NA) | (NA) | 0.673 | 0.779 | 135.00 | 130.00 |
| Georgia | (NA) | (NA) | 0.679 | 0.908 | 126.00 | 136.00 |
| Kansas | (NA) | (NA) | 0.645 | 1.040 | 115.00 | 128.00 |
| Louisiana | (NA) | (NA) | 0.628 | 0.810 | 151.00 | 168.00 |
| Mississippi | (NA) | (NA) | 0.655 | 0.791 | 157.00 | 156.00 |
| Missouri | (NA) | (NA) | 0.585 | 0.686 | 170.00 | 170.00 |
| New Mexico | (D) | (D) | 0.630 | 1.000 | 180.00 | 195.00 |
| North Carolina | (NA) | (NA) | 0.644 | 0.739 | 150.00 | 148.00 |
| Oklahoma | (NA) | (NA) | 0.645 | 1.030 | 132.00 | 141.00 |
| South Carolina | (NA) | (NA) | 0.650 | 0.780 | 158.00 | 140.00 |
| Tennessee | (NA) | (NA) | 0.649 | 0.843 | 174.00 | 190.00 |
| Texas | 1.160 | (D) | 0.599 | 0.799 | 156.00 | 154.00 |
| Virginia | (NA) | (NA) | 0.540 | 0.719 | 165.00 | 175.00 |
| United States | 1.170 | 1.790 | 0.629 | 0.815 | 158.00 | 161.00 |

(D) Withheld to avoid disclosing data for individual operations.

(NA) Not available.

Prices Received for Upland Cotton by Month – States and United States: Marketing Years 2009-2010 and 2010-2011

| State | 2009-2010 | | | | | |
|----------------------|---------------------|---------------------|---------------------|---------------------|---------------------|----------------------|
| | August | September | October | November | December | January ¹ |
| | (dollars per pound) | (dollars per pound) | (dollars per pound) | (dollars per pound) | (dollars per pound) | (dollars per pound) |
| Alabama | (S) | (D) | (D) | 0.649 | 0.658 | 0.595 |
| Arizona | (S) | (D) | (D) | (D) | (D) | (D) |
| Arkansas | (S) | (S) | 0.546 | 0.624 | 0.614 | 0.607 |
| California | (S) | (D) | 0.709 | (D) | (D) | (D) |
| Georgia | 0.553 | (D) | 0.628 | 0.666 | 0.669 | 0.664 |
| Louisiana | (D) | 0.570 | 0.609 | 0.642 | 0.601 | 0.603 |
| Mississippi | (S) | 0.494 | (D) | 0.617 | 0.635 | 0.624 |
| North Carolina | (S) | (D) | 0.640 | 0.640 | 0.649 | 0.636 |
| Tennessee | (D) | (D) | (D) | 0.628 | 0.644 | 0.637 |
| Texas | 0.490 | 0.502 | 0.546 | 0.553 | 0.629 | 0.591 |
| United States | 0.495 | 0.532 | 0.585 | 0.595 | 0.634 | 0.608 |
| State | 2010-2011 | | | | | |
| | August | September | October | November | December | January ¹ |
| | (dollars per pound) | (dollars per pound) | (dollars per pound) | (dollars per pound) | (dollars per pound) | (dollars per pound) |
| Alabama | (S) | 0.742 | 0.733 | 0.872 | 0.974 | 0.969 |
| Arizona | (D) | (D) | (D) | (D) | 0.796 | (D) |
| Arkansas | (D) | 0.797 | (D) | (D) | (D) | 0.770 |
| California | 0.741 | 0.887 | 0.923 | 1.080 | 1.190 | 1.160 |
| Georgia | 0.801 | 0.776 | 0.844 | 0.862 | 0.906 | 1.060 |
| Louisiana | (S) | 0.740 | 0.773 | 0.914 | 0.729 | 0.764 |
| Mississippi | (D) | 0.771 | 0.746 | 0.790 | 0.757 | 0.820 |
| North Carolina | (S) | 0.689 | 0.716 | 0.711 | 0.856 | 1.050 |
| Tennessee | (D) | 0.894 | 0.768 | 0.831 | 0.886 | 0.784 |
| Texas | 0.771 | 0.744 | 0.786 | 0.821 | 0.792 | 0.775 |
| United States | 0.756 | 0.748 | 0.773 | 0.815 | 0.812 | 0.821 |

See footnote(s) at end of table.

--continued

Prices Received for Upland Cotton by Month – States and United States: Marketing Years 2009-2010 and 2010-2011 (continued)

| State | 2009-2010 | | | | | |
|----------------------|---------------------|---------------------|---------------------|---------------------|---------------------|---------------------|
| | February | March | April | May | June | July |
| | (dollars per pound) | (dollars per pound) | (dollars per pound) | (dollars per pound) | (dollars per pound) | (dollars per pound) |
| Alabama | 0.648 | 0.641 | 0.672 | 0.675 | 0.679 | 0.686 |
| Arizona | 0.649 | 0.665 | 0.716 | (D) | (D) | (D) |
| Arkansas | 0.627 | 0.590 | 0.638 | 0.669 | 0.671 | 0.686 |
| California | 0.651 | 0.739 | 0.726 | 0.708 | (D) | (D) |
| Georgia | 0.691 | 0.692 | 0.706 | 0.677 | 0.679 | 0.686 |
| Louisiana | 0.612 | 0.633 | 0.658 | 0.673 | 0.675 | (D) |
| Mississippi | 0.641 | 0.652 | 0.660 | 0.672 | 0.678 | 0.686 |
| North Carolina | 0.620 | 0.667 | 0.679 | 0.677 | 0.679 | 0.686 |
| Tennessee | 0.660 | 0.660 | 0.681 | 0.661 | 0.680 | 0.686 |
| Texas | 0.636 | 0.625 | 0.625 | 0.641 | 0.718 | 0.628 |
| United States | 0.650 | 0.650 | 0.667 | 0.666 | 0.685 | 0.685 |
| State | 2010-2011 | | | | | |
| | February | March | April | May | June | July |
| | (dollars per pound) | (dollars per pound) | (dollars per pound) | (dollars per pound) | (dollars per pound) | (dollars per pound) |
| Alabama | 0.835 | (D) | 0.816 | 0.819 | 0.823 | 0.825 |
| Arizona | 0.967 | (D) | (D) | (D) | (D) | (D) |
| Arkansas | 0.847 | (D) | 0.816 | 0.819 | 0.823 | 0.825 |
| California | 1.220 | 1.850 | (S) | 0.944 | 0.914 | 0.914 |
| Georgia | 1.040 | 0.835 | 0.816 | 0.819 | 0.823 | 0.825 |
| Louisiana | 0.802 | (D) | 0.816 | 0.819 | 0.823 | 0.825 |
| Mississippi | 0.803 | (D) | 0.816 | 0.819 | 0.823 | 0.825 |
| North Carolina | 0.990 | 0.809 | 0.816 | 0.819 | 0.823 | 0.825 |
| Tennessee | 0.908 | 0.851 | (D) | 0.819 | 0.823 | 0.825 |
| Texas | 0.902 | 0.849 | 0.858 | 0.829 | 0.827 | 0.787 |
| United States | 0.929 | 0.844 | 0.867 | 0.832 | 0.833 | 0.825 |

(D) Withheld to avoid disclosing data for individual operations.

(S) Insufficient number of reports to establish an estimate.

¹ Second year.

Prices Received for Cottonseed by Month – States and United States: Marketing Year 2010-2011

[Monthly prices available only for major cotton producing States]

| State | August | September | October | November | December | January ¹ | February |
|----------------------|-------------------|-------------------|-------------------|-------------------|-------------------|----------------------|-------------------|
| | (dollars per ton) | (dollars per ton) | (dollars per ton) | (dollars per ton) | (dollars per ton) | (dollars per ton) | (dollars per ton) |
| Alabama | (NA) | (S) | 132.00 | 136.00 | 121.00 | 146.00 | 149.00 |
| Arizona | (NA) | (S) | (D) | 212.00 | 204.00 | 227.00 | (S) |
| Arkansas | (NA) | (S) | 175.00 | 177.00 | (S) | (S) | (S) |
| California | (NA) | (S) | (D) | 274.00 | (D) | (D) | (D) |
| Georgia | (NA) | (S) | 134.00 | 136.00 | 137.00 | 140.00 | 141.00 |
| Louisiana | (NA) | 165.00 | 165.00 | 185.00 | (S) | (S) | (S) |
| Mississippi | (NA) | 159.00 | 153.00 | 164.00 | (S) | (S) | (S) |
| North Carolina | (NA) | 139.00 | 145.00 | 151.00 | 143.00 | (S) | (S) |
| Tennessee | (NA) | (S) | 190.00 | 190.00 | 190.00 | (S) | (S) |
| Texas | (S) | 150.00 | 151.00 | 153.00 | 157.00 | 158.00 | 150.00 |
| United States | (S) | 154.00 | 158.00 | 162.00 | 163.00 | 165.00 | 172.00 |

(D) Withheld to avoid disclosing data for individual operations.

(NA) Not available.

(S) Insufficient number of reports to establish an estimate.

¹ Second year.

Percent of Upland Cotton Farm Marketings by Month – States and United States: Marketing Years 2009-2010 and 2010-2011

[Monthly farm marketings, based on a sample survey, as a percent of total used for calculating marketing year average prices]

| State and marketing year | August | September | October | November | December | January | February | March | April | May | June | July |
|--------------------------|-----------|-----------|-----------|-----------|-----------|-----------|-----------|-----------|-----------|-----------|-----------|-----------|
| | (percent) | (percent) | (percent) | (percent) | (percent) | (percent) | (percent) | (percent) | (percent) | (percent) | (percent) | (percent) |
| Alabama | | | | | | | | | | | | |
| 2009-2010 ... | - | 0.6 | 0.1 | 5.5 | 5.4 | 17.1 | 6.8 | 6.3 | 5.5 | 11.5 | 6.5 | 34.7 |
| 2010-2011 ... | - | 4.6 | 10.4 | 30.9 | 17.3 | 9.9 | 5.6 | 4.5 | 2.4 | 2.6 | 2.0 | 9.8 |
| Arizona | | | | | | | | | | | | |
| 2009-2010 ... | - | 1.0 | 2.3 | 5.1 | 16.8 | 16.9 | 31.5 | 9.6 | 7.2 | 6.9 | 1.1 | 1.6 |
| 2010-2011 ... | 0.1 | 1.2 | 17.6 | 14.6 | 16.3 | 21.0 | 16.2 | 2.5 | 4.6 | 2.5 | 1.9 | 1.5 |
| Arkansas | | | | | | | | | | | | |
| 2009-2010 ... | - | - | 0.4 | 19.4 | 26.7 | 8.2 | 9.8 | 6.9 | 7.8 | 5.2 | 4.8 | 10.8 |
| 2010-2011 ... | 3.4 | 2.4 | 28.5 | 26.1 | 13.1 | 6.8 | 4.7 | 4.8 | 1.8 | 1.9 | 1.5 | 5.0 |
| California | | | | | | | | | | | | |
| 2009-2010 ... | - | 8.4 | 2.6 | 7.4 | 14.0 | 6.9 | 17.0 | 13.0 | 12.1 | 11.6 | 5.1 | 1.9 |
| 2010-2011 ... | 13.7 | 6.0 | 10.9 | 16.7 | 15.9 | 13.8 | 16.4 | 0.9 | - | 1.8 | 2.1 | 1.8 |
| Georgia | | | | | | | | | | | | |
| 2009-2010 ... | (Z) | 0.5 | 1.8 | 8.9 | 14.0 | 12.3 | 17.2 | 7.4 | 7.1 | 6.1 | 6.7 | 18.0 |
| 2010-2011 ... | 0.2 | 1.0 | 8.9 | 22.0 | 20.0 | 17.2 | 8.0 | 4.9 | 2.5 | 2.7 | 2.2 | 10.4 |
| Louisiana | | | | | | | | | | | | |
| 2009-2010 ... | (Z) | 1.0 | 4.7 | 22.3 | 33.0 | 6.6 | 9.0 | 3.5 | 3.2 | 3.5 | 3.7 | 9.5 |
| 2010-2011 ... | - | 10.7 | 31.9 | 25.6 | 7.3 | 4.9 | 4.4 | 3.9 | 1.9 | 2.1 | 1.7 | 5.6 |
| Mississippi | | | | | | | | | | | | |
| 2009-2010 ... | - | 1.1 | 0.3 | 8.7 | 17.3 | 5.2 | 8.6 | 7.7 | 7.9 | 8.6 | 9.5 | 25.1 |
| 2010-2011 ... | 1.7 | 2.7 | 13.1 | 21.9 | 10.0 | 9.4 | 9.1 | 8.2 | 4.0 | 4.4 | 3.5 | 12.0 |
| North Carolina | | | | | | | | | | | | |
| 2009-2010 ... | - | 0.2 | 18.7 | 38.7 | 26.1 | 6.0 | 3.7 | 1.3 | 0.8 | 0.9 | 1.0 | 2.6 |
| 2010-2011 ... | - | 11.6 | 21.0 | 49.8 | 12.0 | 1.8 | 0.9 | 0.6 | 0.3 | 0.3 | 0.3 | 1.4 |
| Tennessee | | | | | | | | | | | | |
| 2009-2010 ... | 0.6 | 0.6 | 0.9 | 12.0 | 32.4 | 14.9 | 10.5 | 9.6 | 4.9 | 3.5 | 3.8 | 6.3 |
| 2010-2011 ... | 0.1 | 1.7 | 13.8 | 28.7 | 33.7 | 6.6 | 4.6 | 4.4 | 1.1 | 1.1 | 0.9 | 3.3 |
| Texas | | | | | | | | | | | | |
| 2009-2010 ... | 1.1 | 3.1 | 4.3 | 18.9 | 29.7 | 22.1 | 11.5 | 4.2 | 3.0 | 1.1 | 0.8 | 0.2 |
| 2010-2011 ... | 4.1 | 2.7 | 11.6 | 19.5 | 31.9 | 21.5 | 6.3 | 1.3 | 0.6 | 0.3 | 0.1 | 0.1 |
| United States | | | | | | | | | | | | |
| 2009-2010 ... | 0.6 | 1.9 | 3.8 | 16.5 | 25.2 | 16.1 | 12.5 | 5.8 | 4.7 | 3.5 | 2.9 | 6.5 |
| 2010-2011 ... | 2.9 | 3.0 | 13.6 | 22.3 | 26.0 | 17.0 | 6.7 | 2.5 | 1.3 | 1.1 | 0.8 | 2.8 |

- Represents zero.

(Z) Less than half of the unit shown.

Upland Cotton Monthly Marketings – Marketing Years 2009-2010 and 2010-2011

[Marketings based on a survey of cotton buyers in the major producing States - Alabama, Arizona, Arkansas, California, Georgia, Louisiana, Mississippi, North Carolina, Tennessee, and Texas. Total may not add due to rounding]

| Month | Upland Cotton | |
|----------------------------|----------------------------|----------------------------|
| | 2009-2010 (1,000 bales) | 2010-2011 (1,000 bales) |
| August | 56 | 479 |
| September | 192 | 497 |
| October | 386 | 2,233 |
| November | 1,679 | 3,651 |
| December | 2,568 | 4,253 |
| January ¹ | 1,640 | 2,794 |
| February | 1,276 | 1,097 |
| March | 588 | 416 |
| April | 478 | 205 |
| May | 356 | 180 |
| June | 299 | 137 |
| July | 667 | 452 |
| Year | 10,183 | 16,395 |

¹ Second year.

Prices Received Indexes Monthly and Annual Average – United States: 2007-2011

[Revised historical price indexes for months not shown are available at www.nass.usda.gov. Blank cells indicate estimation period has not begun]

| Year | January | February | March | April | May | June | July | August | September | October | November | December | Average ¹ |
|---------------------------------|---------|----------|-------|-------|------|------|------|--------|-----------|---------|----------|----------|----------------------|
| All products 1910-1914 = 100 | | | | | | | | | | | | | |
| 2007 ... | 778 | 806 | 835 | 847 | 857 | 870 | 880 | 884 | 890 | 896 | 900 | 906 | 862 |
| 2008 ... | 917 | 926 | 929 | 926 | 962 | 1005 | 1011 | 990 | 980 | 955 | 899 | 858 | 947 |
| 2009 ... | 882 | 799 | 800 | 820 | 820 | 842 | 823 | 798 | 797 | 848 | 858 | 861 | 829 |
| 2010 ... | 861 | 839 | 869 | 857 | 875 | 858 | 878 | 896 | 907 | 956 | 977 | 968 | 895 |
| 2011 ... | 1053 | 1082 | 1100 | 1116 | 1111 | 1137 | 1145 | 1165 | 1136 | 1176 | | | 1122 |
| All products 1990-1992 = 100 | | | | | | | | | | | | | |
| 2007 ... | 123 | 127 | 132 | 134 | 135 | 137 | 139 | 139 | 140 | 141 | 142 | 143 | 136 |
| 2008 ... | 145 | 146 | 146 | 146 | 152 | 158 | 159 | 156 | 154 | 151 | 142 | 135 | 149 |
| 2009 ... | 139 | 126 | 126 | 129 | 129 | 133 | 130 | 126 | 126 | 134 | 135 | 136 | 131 |
| 2010 ... | 136 | 132 | 137 | 135 | 138 | 135 | 138 | 141 | 143 | 151 | 154 | 153 | 141 |
| 2011 ... | 166 | 171 | 173 | 176 | 175 | 179 | 180 | 184 | 179 | 185 | | | 177 |
| All crops 1910-1914 = 100 | | | | | | | | | | | | | |
| 2007 ... | 651 | 684 | 706 | 707 | 690 | 700 | 696 | 705 | 707 | 739 | 740 | 749 | 706 |
| 2008 ... | 787 | 814 | 829 | 839 | 857 | 909 | 903 | 878 | 862 | 831 | 784 | 742 | 836 |
| 2009 ... | 797 | 725 | 730 | 747 | 739 | 779 | 737 | 718 | 700 | 747 | 758 | 742 | 743 |
| 2010 ... | 737 | 719 | 744 | 722 | 732 | 713 | 728 | 748 | 753 | 809 | 851 | 842 | 758 |
| 2011 ... | 934 | 991 | 979 | 994 | 1004 | 1031 | 1021 | 1043 | 1006 | 1021 | | | 1002 |
| All crops 1990-1992 = 100 | | | | | | | | | | | | | |
| 2007 ... | 131 | 138 | 142 | 143 | 139 | 141 | 140 | 142 | 143 | 149 | 149 | 151 | 142 |
| 2008 ... | 159 | 164 | 167 | 169 | 173 | 183 | 182 | 177 | 174 | 168 | 158 | 150 | 169 |
| 2009 ... | 161 | 146 | 147 | 151 | 149 | 157 | 149 | 145 | 141 | 151 | 153 | 150 | 150 |
| 2010 ... | 149 | 145 | 150 | 146 | 148 | 144 | 147 | 151 | 152 | 163 | 172 | 170 | 153 |
| 2011 ... | 189 | 200 | 198 | 200 | 203 | 208 | 206 | 210 | 203 | 206 | | | 202 |

See footnote(s) at end of table.

--continued

Prices Received Indexes Monthly and Annual Average – United States: 2007-2011 (continued)

[Revised historical price indexes for months not shown are available at www.nass.usda.gov. Blank cells indicate estimation period has not begun]

| Year | January | February | March | April | May | June | July | August | September | October | November | December | Average ¹ |
|--------------------------------------|---------|----------|-------|-------|-----|------|------|--------|-----------|---------|----------|----------|----------------------|
| Food grains 1910-1914 = 100 | | | | | | | | | | | | | |
| 2007 ... | 481 | 489 | 491 | 504 | 506 | 531 | 547 | 587 | 683 | 752 | 730 | 775 | 590 |
| 2008 ... | 787 | 927 | 971 | 954 | 895 | 809 | 765 | 813 | 789 | 736 | 725 | 672 | 820 |
| 2009 ... | 698 | 649 | 638 | 633 | 633 | 616 | 559 | 537 | 509 | 516 | 547 | 548 | 590 |
| 2010 ... | 559 | 556 | 547 | 525 | 502 | 459 | 487 | 574 | 599 | 603 | 629 | 676 | 560 |
| 2011 ... | 694 | 735 | 740 | 774 | 801 | 771 | 746 | 789 | 781 | 726 | | | 756 |
| Food grains 1990-1992 = 100 | | | | | | | | | | | | | |
| 2007 ... | 152 | 154 | 155 | 159 | 160 | 168 | 173 | 185 | 216 | 237 | 230 | 244 | 186 |
| 2008 ... | 248 | 293 | 306 | 301 | 283 | 255 | 241 | 257 | 249 | 232 | 229 | 212 | 259 |
| 2009 ... | 220 | 205 | 201 | 200 | 200 | 194 | 177 | 170 | 161 | 163 | 172 | 173 | 186 |
| 2010 ... | 177 | 175 | 173 | 166 | 158 | 145 | 154 | 181 | 189 | 190 | 199 | 213 | 177 |
| 2011 ... | 219 | 232 | 234 | 244 | 253 | 243 | 235 | 249 | 246 | 229 | | | 238 |
| Feed grains & hay 1910-1914 = 100 | | | | | | | | | | | | | |
| 2007 ... | 482 | 536 | 539 | 537 | 558 | 561 | 540 | 534 | 534 | 528 | 548 | 593 | 541 |
| 2008 ... | 619 | 689 | 713 | 768 | 809 | 824 | 803 | 808 | 779 | 686 | 668 | 640 | 734 |
| 2009 ... | 671 | 604 | 602 | 599 | 612 | 604 | 551 | 527 | 511 | 553 | 560 | 552 | 579 |
| 2010 ... | 564 | 544 | 546 | 527 | 540 | 529 | 539 | 559 | 617 | 660 | 692 | 721 | 587 |
| 2011 ... | 745 | 828 | 820 | 938 | 948 | 933 | 934 | 1001 | 961 | 917 | | | 903 |
| Feed grains & hay 1990-1992 = 100 | | | | | | | | | | | | | |
| 2007 ... | 135 | 150 | 151 | 151 | 156 | 157 | 151 | 150 | 150 | 148 | 154 | 166 | 152 |
| 2008 ... | 173 | 193 | 200 | 215 | 227 | 231 | 225 | 227 | 218 | 193 | 187 | 179 | 206 |
| 2009 ... | 188 | 169 | 169 | 168 | 172 | 169 | 154 | 148 | 143 | 155 | 157 | 155 | 162 |
| 2010 ... | 158 | 153 | 153 | 148 | 152 | 148 | 151 | 157 | 173 | 185 | 194 | 202 | 165 |
| 2011 ... | 209 | 232 | 230 | 263 | 266 | 262 | 262 | 281 | 269 | 257 | | | 253 |

See footnote(s) at end of table.

--continued

Prices Received Indexes Monthly and Annual Average – United States: 2007-2011 (continued)

[Revised historical price indexes for months not shown are available at www.nass.usda.gov. Blank cells indicate estimation period has not begun]

| Year | January | February | March | April | May | June | July | August | September | October | November | December | Average ¹ |
|----------------------------|---------|----------|-------|-------|------|------|------|--------|-----------|---------|----------|----------|----------------------|
| Cotton 1910-1914 = 100 | | | | | | | | | | | | | |
| 2007 ... | 418 | 401 | 393 | 392 | 372 | 384 | 383 | 432 | 440 | 470 | 486 | 504 | 423 |
| 2008 ... | 521 | 533 | 533 | 554 | 547 | 542 | 560 | 455 | 517 | 498 | 464 | 451 | 515 |
| 2009 ... | 389 | 349 | 342 | 378 | 380 | 381 | 369 | 419 | 450 | 495 | 504 | 537 | 416 |
| 2010 ... | 515 | 550 | 550 | 565 | 564 | 580 | 580 | 640 | 633 | 654 | 690 | 687 | 601 |
| 2011 ... | 695 | 786 | 714 | 734 | 704 | 705 | 698 | 796 | 791 | 774 | | | 740 |
| Cotton 1990-1992 = 100 | | | | | | | | | | | | | |
| 2007 ... | 82 | 78 | 77 | 76 | 73 | 75 | 75 | 84 | 86 | 92 | 95 | 98 | 82 |
| 2008 ... | 101 | 104 | 104 | 108 | 107 | 106 | 109 | 89 | 101 | 97 | 90 | 88 | 100 |
| 2009 ... | 76 | 68 | 67 | 74 | 74 | 74 | 72 | 82 | 88 | 97 | 98 | 105 | 81 |
| 2010 ... | 100 | 107 | 107 | 110 | 110 | 113 | 113 | 125 | 123 | 128 | 134 | 134 | 117 |
| 2011 ... | 135 | 153 | 139 | 143 | 137 | 137 | 136 | 155 | 154 | 151 | | | 144 |
| Tobacco 1910-1914 = 100 | | | | | | | | | | | | | |
| 2007 ... | 1391 | 1391 | 1391 | 1391 | 1391 | 1391 | 1391 | 1391 | 1391 | 1391 | 1391 | 1395 | 1392 |
| 2008 ... | 1395 | 1395 | 1395 | 1395 | 1395 | 1395 | 1395 | 1395 | 1395 | 1395 | 1395 | 1569 | 1409 |
| 2009 ... | 1569 | 1569 | 1569 | 1569 | 1569 | 1569 | 1569 | 1569 | 1569 | 1569 | 1569 | 1563 | 1568 |
| 2010 ... | 1563 | 1563 | 1563 | 1563 | 1563 | 1563 | 1563 | 1563 | 1563 | 1563 | 1563 | 1491 | 1557 |
| 2011 ... | 1491 | 1491 | 1491 | 1491 | 1491 | 1491 | 1491 | 1491 | 1491 | 1491 | | | 1491 |
| Tobacco 1990-1992 = 100 | | | | | | | | | | | | | |
| 2007 ... | 92 | 92 | 92 | 92 | 92 | 92 | 92 | 92 | 92 | 92 | 92 | 92 | 92 |
| 2008 ... | 92 | 92 | 92 | 92 | 92 | 92 | 92 | 92 | 92 | 92 | 92 | 104 | 93 |
| 2009 ... | 104 | 104 | 104 | 104 | 104 | 104 | 104 | 104 | 104 | 104 | 104 | 103 | 104 |
| 2010 ... | 103 | 103 | 103 | 103 | 103 | 103 | 103 | 103 | 103 | 103 | 103 | 99 | 103 |
| 2011 ... | 99 | 99 | 99 | 99 | 99 | 99 | 99 | 99 | 99 | 99 | | | 79 |

See footnote(s) at end of table.

--continued

Prices Received Indexes Monthly and Annual Average – United States: 2007-2011 (continued)

[Revised historical price indexes for months not shown are available at www.nass.usda.gov. Blank cells indicate estimation period has not begun]

| Year | January | February | March | April | May | June | July | August | September | October | November | December | Average ¹ |
|----------------------------------|---------|----------|-------|-------|------|------|------|--------|-----------|---------|----------|----------|----------------------|
| Oilseeds 1910-1914 = 100 | | | | | | | | | | | | | |
| 2007 ... | 625 | 677 | 684 | 677 | 700 | 741 | 745 | 757 | 719 | 788 | 898 | 969 | 748 |
| 2008 ... | 974 | 1150 | 1125 | 1180 | 1190 | 1292 | 1308 | 1248 | 975 | 951 | 949 | 943 | 1107 |
| 2009 ... | 981 | 945 | 899 | 960 | 1048 | 1113 | 1055 | 1055 | 867 | 884 | 905 | 942 | 971 |
| 2010 ... | 951 | 920 | 918 | 925 | 919 | 923 | 956 | 976 | 816 | 918 | 1018 | 1092 | 944 |
| 2011 ... | 1132 | 1248 | 1251 | 1288 | 1296 | 1301 | 1299 | 1311 | 1104 | 1141 | | | 1237 |
| Oilseeds 1990-1992 = 100 | | | | | | | | | | | | | |
| 2007 ... | 114 | 124 | 125 | 124 | 128 | 135 | 136 | 138 | 131 | 144 | 164 | 177 | 137 |
| 2008 ... | 178 | 210 | 205 | 215 | 217 | 236 | 239 | 228 | 178 | 174 | 173 | 172 | 202 |
| 2009 ... | 179 | 172 | 164 | 175 | 191 | 203 | 192 | 192 | 158 | 161 | 165 | 172 | 177 |
| 2010 ... | 173 | 168 | 167 | 169 | 168 | 168 | 174 | 178 | 149 | 168 | 186 | 199 | 172 |
| 2011 ... | 207 | 228 | 228 | 235 | 236 | 237 | 237 | 239 | 201 | 208 | | | 226 |
| Fruits & nuts 1910-1914 = 100 | | | | | | | | | | | | | |
| 2007 ... | 1097 | 1125 | 1066 | 1036 | 1061 | 1058 | 1021 | 1068 | 1127 | 1226 | 1255 | 1093 | 1103 |
| 2008 ... | 1062 | 1047 | 1040 | 957 | 1067 | 1054 | 1063 | 1067 | 1114 | 1083 | 1022 | 883 | 1038 |
| 2009 ... | 846 | 851 | 859 | 856 | 898 | 912 | 950 | 974 | 1036 | 1040 | 1027 | 958 | 934 |
| 2010 ... | 922 | 998 | 1000 | 911 | 990 | 992 | 1030 | 1054 | 1101 | 1136 | 1228 | 1004 | 1030 |
| 2011 ... | 1049 | 987 | 1001 | 1023 | 1038 | 1110 | 1017 | 1221 | 1249 | 1239 | | | 1093 |
| Fruits & nuts 1990-1992 = 100 | | | | | | | | | | | | | |
| 2007 ... | 157 | 161 | 153 | 148 | 152 | 152 | 146 | 153 | 161 | 176 | 180 | 157 | 158 |
| 2008 ... | 152 | 150 | 149 | 137 | 153 | 151 | 152 | 153 | 160 | 155 | 146 | 127 | 149 |
| 2009 ... | 121 | 122 | 123 | 123 | 129 | 131 | 136 | 139 | 148 | 149 | 147 | 137 | 134 |
| 2010 ... | 132 | 143 | 143 | 130 | 142 | 142 | 148 | 151 | 158 | 163 | 176 | 144 | 148 |
| 2011 ... | 150 | 141 | 143 | 146 | 149 | 159 | 146 | 175 | 179 | 177 | | | 157 |

See footnote(s) at end of table.

--continued

Prices Received Indexes Monthly and Annual Average – United States: 2007-2011 (continued)

[Revised historical price indexes for months not shown are available at www.nass.usda.gov. Blank cells indicate estimation period has not begun]

| Year | January | February | March | April | May | June | July | August | September | October | November | December | Average ¹ |
|--|---------|----------|-------|-------|------|------|------|--------|-----------|---------|----------|----------|----------------------|
| Commercial vegetables 1910-1914 = 100 | | | | | | | | | | | | | |
| 2007 ... | 1268 | 1179 | 1375 | 1294 | 1030 | 948 | 897 | 1047 | 1111 | 1403 | 994 | 988 | 1128 |
| 2008 ... | 985 | 846 | 962 | 1157 | 1100 | 1091 | 1022 | 1030 | 1248 | 1278 | 1109 | 1078 | 1076 |
| 2009 ... | 1239 | 992 | 1077 | 1256 | 1010 | 1106 | 967 | 1001 | 963 | 1196 | 1544 | 1489 | 1153 |
| 2010 ... | 1060 | 1054 | 1501 | 1357 | 1226 | 1087 | 1069 | 1079 | 1061 | 1018 | 1311 | 1106 | 1161 |
| 2011 ... | 1380 | 1958 | 1557 | 1172 | 1233 | 1138 | 1130 | 1060 | 997 | 890 | | | 1252 |
| Commercial vegetables 1990-1992 = 100 | | | | | | | | | | | | | |
| 2007 ... | 177 | 165 | 192 | 181 | 144 | 133 | 126 | 147 | 155 | 196 | 139 | 138 | 158 |
| 2008 ... | 138 | 118 | 135 | 162 | 154 | 153 | 143 | 144 | 175 | 179 | 155 | 151 | 151 |
| 2009 ... | 173 | 139 | 151 | 176 | 141 | 155 | 135 | 140 | 135 | 167 | 216 | 208 | 161 |
| 2010 ... | 148 | 147 | 210 | 190 | 172 | 152 | 150 | 151 | 149 | 142 | 183 | 155 | 162 |
| 2011 ... | 193 | 274 | 218 | 164 | 173 | 159 | 158 | 148 | 139 | 125 | | | 175 |
| Potatoes & dry beans 1910-1914 = 100 | | | | | | | | | | | | | |
| 2007 ... | 619 | 647 | 689 | 744 | 686 | 671 | 702 | 594 | 531 | 525 | 596 | 644 | 637 |
| 2008 ... | 667 | 699 | 705 | 756 | 820 | 901 | 957 | 941 | 795 | 710 | 792 | 826 | 797 |
| 2009 ... | 831 | 791 | 819 | 824 | 812 | 821 | 769 | 756 | 718 | 647 | 661 | 682 | 761 |
| 2010 ... | 683 | 696 | 697 | 738 | 768 | 712 | 713 | 694 | 643 | 624 | 700 | 827 | 708 |
| 2011 ... | 767 | 799 | 916 | 954 | 959 | 993 | 1177 | 910 | 797 | 747 | | | 902 |
| Potatoes & dry beans 1990-1992 = 100 | | | | | | | | | | | | | |
| 2007 ... | 122 | 128 | 136 | 147 | 135 | 132 | 139 | 117 | 105 | 104 | 118 | 127 | 126 |
| 2008 ... | 132 | 138 | 139 | 149 | 162 | 178 | 189 | 186 | 157 | 140 | 156 | 163 | 157 |
| 2009 ... | 164 | 156 | 162 | 163 | 160 | 162 | 152 | 149 | 142 | 128 | 130 | 135 | 150 |
| 2010 ... | 135 | 137 | 138 | 146 | 152 | 141 | 141 | 137 | 127 | 123 | 138 | 163 | 140 |
| 2011 ... | 151 | 158 | 181 | 188 | 189 | 196 | 232 | 180 | 157 | 147 | | | 178 |

See footnote(s) at end of table.

--continued

Prices Received Indexes Monthly and Annual Average – United States: 2007-2011 (continued)

[Revised historical price indexes for months not shown are available at www.nass.usda.gov. Blank cells indicate estimation period has not begun]

| Year | January | February | March | April | May | June | July | August | September | October | November | December | Average ¹ |
|-------------------------------------|---------|----------|-------|-------|-----|------|------|--------|-----------|---------|----------|----------|----------------------|
| Other crops 1910-1914 = 100 | | | | | | | | | | | | | |
| 2007 ... | 582 | 582 | 582 | 582 | 582 | 582 | 585 | 585 | 583 | 582 | 582 | 582 | 582 |
| 2008 ... | 602 | 602 | 602 | 602 | 602 | 602 | 603 | 603 | 607 | 607 | 607 | 607 | 604 |
| 2009 ... | 607 | 607 | 607 | 607 | 607 | 607 | 607 | 607 | 609 | 613 | 613 | 613 | 609 |
| 2010 ... | 613 | 613 | 613 | 613 | 613 | 613 | 613 | 613 | 622 | 636 | 636 | 636 | 619 |
| 2011 ... | 635 | 635 | 635 | 635 | 635 | 635 | 635 | 635 | 635 | 635 | 635 | 635 | 635 |
| Other crops 1990-1992 = 100 | | | | | | | | | | | | | |
| 2007 ... | 118 | 118 | 118 | 118 | 118 | 118 | 119 | 119 | 118 | 118 | 118 | 118 | 118 |
| 2008 ... | 122 | 122 | 122 | 122 | 122 | 122 | 123 | 123 | 123 | 123 | 123 | 123 | 123 |
| 2009 ... | 123 | 123 | 123 | 123 | 123 | 123 | 123 | 123 | 124 | 125 | 125 | 125 | 124 |
| 2010 ... | 124 | 124 | 124 | 124 | 124 | 124 | 124 | 124 | 126 | 129 | 129 | 129 | 126 |
| 2011 ... | 129 | 129 | 129 | 129 | 129 | 129 | 129 | 129 | 129 | 129 | 129 | 129 | 129 |
| Food commodities 1990-1992 = 100 | | | | | | | | | | | | | |
| 2007 ... | 123 | 127 | 132 | 135 | 136 | 138 | 140 | 142 | 143 | 144 | 146 | 146 | 138 |
| 2008 ... | 145 | 144 | 144 | 143 | 148 | 155 | 156 | 153 | 152 | 149 | 139 | 133 | 147 |
| 2009 ... | 134 | 122 | 122 | 127 | 126 | 130 | 128 | 124 | 125 | 132 | 135 | 137 | 128 |
| 2010 ... | 134 | 131 | 137 | 135 | 138 | 135 | 139 | 142 | 141 | 147 | 149 | 148 | 140 |
| 2011 ... | 158 | 163 | 168 | 167 | 165 | 170 | 171 | 173 | 167 | 173 | | | 168 |

See footnote(s) at end of table.

--continued

Prices Received Indexes Monthly and Annual Average – United States: 2007-2011 (continued)

[Revised historical price indexes for months not shown are available at www.nass.usda.gov. Blank cells indicate estimation period has not begun]

| Year | January | February | March | April | May | June | July | August | September | October | November | December | Average ¹ |
|---|---------|----------|-------|-------|------|------|------|--------|-----------|---------|----------|----------|----------------------|
| Livestock and products 1910-1914 = 100 | | | | | | | | | | | | | |
| 2007 ... | 868 | 906 | 942 | 971 | 1010 | 1025 | 1052 | 1048 | 1056 | 1003 | 1026 | 1024 | 994 |
| 2008 ... | 988 | 1004 | 990 | 978 | 1026 | 1048 | 1059 | 1053 | 1021 | 975 | 944 | 911 | 1000 |
| 2009 ... | 878 | 836 | 832 | 861 | 863 | 854 | 859 | 833 | 831 | 843 | 882 | 917 | 857 |
| 2010 ... | 930 | 937 | 974 | 978 | 1004 | 987 | 1008 | 1024 | 1028 | 1024 | 1030 | 1026 | 996 |
| 2011 ... | 1052 | 1104 | 1167 | 1195 | 1163 | 1171 | 1187 | 1214 | 1163 | 1173 | | | 1159 |
| Livestock and products 1990-1992 = 100 | | | | | | | | | | | | | |
| 2007 ... | 113 | 118 | 123 | 127 | 132 | 134 | 137 | 137 | 138 | 131 | 134 | 134 | 130 |
| 2008 ... | 129 | 131 | 129 | 128 | 134 | 137 | 138 | 137 | 133 | 127 | 123 | 119 | 130 |
| 2009 ... | 115 | 109 | 109 | 112 | 113 | 111 | 112 | 109 | 108 | 110 | 115 | 120 | 112 |
| 2010 ... | 121 | 122 | 127 | 128 | 131 | 129 | 132 | 134 | 134 | 134 | 134 | 134 | 130 |
| 2011 ... | 137 | 144 | 152 | 156 | 152 | 153 | 155 | 158 | 152 | 153 | | | 151 |
| Meat animals 1910-1914 = 100 | | | | | | | | | | | | | |
| 2007 ... | 1116 | 1163 | 1205 | 1245 | 1262 | 1227 | 1220 | 1247 | 1234 | 1204 | 1174 | 1153 | 1204 |
| 2008 ... | 1132 | 1171 | 1144 | 1157 | 1256 | 1252 | 1285 | 1325 | 1263 | 1178 | 1114 | 1058 | 1195 |
| 2009 ... | 1075 | 1067 | 1067 | 1120 | 1117 | 1078 | 1086 | 1060 | 1050 | 1048 | 1064 | 1067 | 1075 |
| 2010 ... | 1119 | 1156 | 1218 | 1300 | 1325 | 1260 | 1274 | 1308 | 1308 | 1261 | 1243 | 1295 | 1256 |
| 2011 ... | 1421 | 1462 | 1539 | 1607 | 1537 | 1490 | 1543 | 1559 | 1521 | 1578 | | | 1526 |
| Meat animals 1990-1992 = 100 | | | | | | | | | | | | | |
| 2007 ... | 110 | 114 | 118 | 122 | 124 | 121 | 120 | 122 | 121 | 118 | 115 | 113 | 118 |
| 2008 ... | 111 | 115 | 112 | 114 | 123 | 123 | 126 | 130 | 124 | 116 | 109 | 104 | 117 |
| 2009 ... | 106 | 105 | 105 | 110 | 110 | 106 | 107 | 104 | 103 | 103 | 104 | 105 | 106 |
| 2010 ... | 110 | 113 | 120 | 128 | 130 | 124 | 125 | 128 | 128 | 124 | 122 | 127 | 123 |
| 2011 ... | 140 | 144 | 151 | 158 | 151 | 146 | 152 | 153 | 149 | 155 | | | 150 |

See footnote(s) at end of table.

--continued

Prices Received Indexes Monthly and Annual Average – United States: 2007-2011 (continued)

[Revised historical price indexes for months not shown are available at www.nass.usda.gov. Blank cells indicate estimation period has not begun]

| Year | January | February | March | April | May | June | July | August | September | October | November | December | Average ¹ |
|-----------------------------------|---------|----------|-------|-------|------|------|------|--------|-----------|---------|----------|----------|----------------------|
| Dairy products 1910-1914 = 100 | | | | | | | | | | | | | |
| 2007 ... | 892 | 917 | 960 | 1015 | 1108 | 1243 | 1329 | 1329 | 1341 | 1317 | 1348 | 1323 | 1177 |
| 2008 ... | 1261 | 1175 | 1114 | 1114 | 1132 | 1188 | 1194 | 1132 | 1120 | 1095 | 1052 | 954 | 1128 |
| 2009 ... | 818 | 714 | 720 | 732 | 714 | 695 | 695 | 745 | 800 | 880 | 948 | 1015 | 790 |
| 2010 ... | 991 | 972 | 911 | 898 | 923 | 948 | 978 | 1028 | 1089 | 1138 | 1101 | 1028 | 1000 |
| 2011 ... | 1028 | 1175 | 1255 | 1206 | 1206 | 1304 | 1348 | 1354 | 1298 | 1224 | | | 1240 |
| Dairy products 1990-1992 = 100 | | | | | | | | | | | | | |
| 2007 ... | 111 | 114 | 119 | 126 | 138 | 155 | 165 | 165 | 167 | 164 | 168 | 165 | 146 |
| 2008 ... | 157 | 146 | 139 | 139 | 141 | 148 | 149 | 141 | 139 | 136 | 131 | 119 | 140 |
| 2009 ... | 102 | 89 | 90 | 91 | 89 | 87 | 87 | 93 | 100 | 109 | 118 | 126 | 98 |
| 2010 ... | 123 | 121 | 113 | 112 | 115 | 118 | 122 | 128 | 136 | 142 | 137 | 128 | 124 |
| 2011 ... | 128 | 146 | 156 | 150 | 150 | 162 | 168 | 168 | 162 | 152 | | | 154 |
| Poultry & eggs 1910-1914 = 100 | | | | | | | | | | | | | |
| 2007 ... | 351 | 372 | 384 | 384 | 397 | 392 | 415 | 404 | 417 | 377 | 414 | 407 | 393 |
| 2008 ... | 417 | 435 | 445 | 415 | 418 | 433 | 431 | 423 | 417 | 417 | 418 | 416 | 424 |
| 2009 ... | 419 | 395 | 384 | 394 | 399 | 412 | 407 | 372 | 362 | 357 | 384 | 400 | 390 |
| 2010 ... | 422 | 412 | 452 | 409 | 420 | 424 | 434 | 424 | 412 | 426 | 457 | 433 | 427 |
| 2011 ... | 395 | 400 | 421 | 444 | 435 | 435 | 421 | 450 | 414 | 418 | | | 423 |
| Poultry & eggs 1990-1992 = 100 | | | | | | | | | | | | | |
| 2007 ... | 125 | 132 | 137 | 137 | 141 | 140 | 148 | 144 | 149 | 134 | 147 | 145 | 140 |
| 2008 ... | 148 | 155 | 158 | 148 | 149 | 154 | 154 | 151 | 149 | 149 | 149 | 148 | 151 |
| 2009 ... | 149 | 141 | 137 | 140 | 142 | 147 | 145 | 133 | 129 | 127 | 137 | 142 | 139 |
| 2010 ... | 150 | 147 | 161 | 146 | 150 | 151 | 155 | 151 | 147 | 152 | 163 | 154 | 152 |
| 2011 ... | 141 | 142 | 150 | 158 | 155 | 155 | 150 | 160 | 148 | 149 | | | 151 |

¹ Simple average required for parity regulations. Weighted 1990-1992 average equals 100. Average is year-to-date for current year.

Reliability of Prices Received Estimates

Definition: Prices received represent sales from producers to first buyers. They include all grades and qualities. The average commodity price from the survey multiplied by the total quantity marketed theoretically should give the total cash receipts for the commodity.

Survey procedures: Primary sales data used to determine grain prices were obtained from probability samples of about 1900 mills and elevators. These procedures ensure that virtually all grain moving into commercial channels has a chance of being included in the survey. Generally, States surveyed account for 90 percent or more of total United States production. Livestock prices are obtained from packers, stockyards, auctions, dealers, and market check data from AMS-USDA, private marketing organizations, and state commodity groups and agencies. Inter-farm sales of grain and livestock are not included since they represent very small percentages of the total marketings. Grain marketed for seed is also excluded. Fruit and vegetable prices are obtained from sample surveys and market check data from AMS-USDA, private marketing organizations, state agencies, and universities.

Summary and estimation procedures: Survey quantities sold are expanded by strata to state levels and used to weight average strata prices to a state average. State prices are then weighted to a United States price based on expanded marketings. Recommendations are prepared by the State Field Offices and reviewed by the Agricultural Statistics Board in Washington, D.C. State recommendations are reviewed for reasonableness with survey data, other States, and recent historic estimates.

Revisions: For most items, the current month's preliminary price represents a 3-5 day period around the 15th of the month. Previous month's prices represent actual dollars received for quantities sold during the entire month. Revisions are published in monthly issues of Agricultural Prices.

Reliability: United States price estimates based on probability surveys generally have a sampling error of less than one percent for the major commodities such as corn, wheat, soybeans, cotton, and rice. Current methods of summarization for non-probability commodities are not designed directly to calculate sampling errors. However, analytical measures approximate the United States relative sampling errors at around five percent. Any nonsampling errors are attributed to such things as the inability to obtain correct information, differences in interpreting questions or definitions, mistakes in coding or processing the data, etc. Efforts are made at each step in the survey process to minimize these nonsampling errors.

Prices Paid by Farmers

The October Index of Prices Paid for Commodities and Services, Interest, Taxes, and Farm Wage Rates (PPITW) at 205 (1990-1992=100), unchanged from September 2011 but up 11 percent from October 2010.

Production index: The October index, at 217, was unchanged from last month but increased 14 percent from last year. Higher prices in October for feeder cattle, complete feeds, concentrates, and supplements offset lower prices for diesel, feed grains, LP gas, and gasoline.

Feed: The October index, at 241, increased 1.7 percent from September and 28 percent from last October. Since September, higher prices for complete feeds, concentrates, supplements, and hay & forages more than offset lower prices for feed grains.

Livestock and poultry: The October index, at 150, increased 2.7 percent from last month and 14 percent from last year. Since September, prices for feeder cattle and feeder pigs are higher. The October feeder cattle price, at \$131.80 per cwt, is up \$4.40 per cwt from the September price. October feeder pigs averaged \$103.00 per cwt, up \$4.00 per cwt from September.

Fertilizer: The October index, at 330, is unchanged from September but 24 percent above October a year ago. Since September, higher prices for potash & phosphate and mixed fertilizer offset lower prices for nitrogen.

Chemicals: The October index, at 152, increased 2.7 percent from September and 4.1 percent from last October. Compared with last month, prices for herbicides, insecticides, and fungicides/other are higher.

Fuels: The October index, at 354, is down 3.0 percent from a month earlier but 22 percent above October 2010. Compared with last month, prices for diesel, LP gas, and gasoline are lower.

Machinery: The October index, at 242, was unchanged from September but is 4.3 percent above last October. Compared with last month, prices for self-propelled machinery and other machinery are higher.

Consumer price index: The September 2011 Consumer Price Index, as issued by the Bureau of Labor Statistics, for all urban consumers (CPIU) increased 0.2 percent before seasonal adjustment to a level of 226.889 (1982-1984=100). The August index is 226.545. For the 12 month period ending in September, the overall index increased 3.9 percent.

Prices Paid Indexes and Related Parity Ratios – United States: October 2011 with Comparisons

[Revised historical price indexes for months not shown are available at www.nass.usda.gov]

| Indexes and ratios | 1910-1914 Base | | | 1990-1992 Base | | |
|---|----------------|----------------|--------------|----------------|----------------|--------------|
| | October 2010 | September 2011 | October 2011 | October 2010 | September 2011 | October 2011 |
| | (percent) | (percent) | (percent) | (percent) | (percent) | (percent) |
| Prices paid by farmers for commodities, services, interest, taxes, and wage rates (PPITW) | 2466 | 2727 | 2734 | 185 | 205 | 205 |
| Production | 1855 | 2102 | 2108 | 191 | 217 | 217 |
| Feed | 917 | 1159 | 1175 | 188 | 237 | 241 |
| Livestock & poultry | 1684 | 1861 | 1916 | 132 | 146 | 150 |
| Seeds | 3082 | 3327 | 3327 | 311 | 336 | 336 |
| Fertilizer | 975 | 1211 | 1210 | 266 | 330 | 330 |
| Chemicals | 900 | 918 | 939 | 146 | 148 | 152 |
| Fuels | 2245 | 2820 | 2733 | 291 | 365 | 354 |
| Supplies & repairs | 1141 | 1192 | 1198 | 161 | 168 | 169 |
| Autos & trucks | 2989 | 3071 | 3069 | 112 | 116 | 115 |
| Machinery | 5825 | 6065 | 6080 | 232 | 242 | 242 |
| Building materials | 2251 | 2338 | 2328 | 166 | 172 | 171 |
| Services & rent | 2042 | 2141 | 2141 | (NA) | (NA) | (NA) |
| Services | (NA) | (NA) | (NA) | 161 | 168 | 168 |
| Rent | (NA) | (NA) | (NA) | 191 | 203 | 203 |
| Interest ¹ | 3389 | 3646 | 3646 | 135 | 145 | 145 |
| Taxes ² | 5549 | 6032 | 6032 | 207 | 225 | 225 |
| Wage rates | 7192 | 7043 | 7043 | 192 | 188 | 188 |
| Production, interest, taxes, and wage rates (PITW) | 2546 | 2841 | 2848 | 189 | 212 | 212 |
| Family living-CPI ³ | 2077 | 2155 | 2158 | 162 | 168 | 169 |
| Ratio (received/paid) | (NA) | (NA) | (NA) | 82 | 87 | 90 |
| Parity ratio ⁴ | 39 | 42 | 43 | (NA) | (NA) | (NA) |
| Parity ratio adjusted ⁵ | 40 | 43 | 44 | (NA) | (NA) | (NA) |
| PPITW adjusted for productivity ⁶ | 1420 | 1464 | 1465 | (NA) | (NA) | (NA) |
| Crop sector (PPITW) | (NA) | (NA) | (NA) | 196 | 214 | 214 |
| Livestock sector (PPITW) | (NA) | (NA) | (NA) | 175 | 195 | 197 |
| Farm sector (production) | (NA) | (NA) | (NA) | 188 | 222 | 225 |
| Non-farm sector (production) | (NA) | (NA) | (NA) | 193 | 214 | 213 |

(NA) Not available.

¹ Interest per acre on farm real estate debt and interest rate on farm non-real estate debt.

² Farm real estate taxes payable per acre.

³ Bureau of Labor Statistics, Consumer Price Index for all urban consumers (CPI-U), for the previous month converted by the USDA.

⁴ Ratio of index of prices received to PPITW (1910-1914=100).

⁵ Based on estimated cash receipts, from marketings and government payments, the preliminary adjustment factor is 1.044 for 2011 and the revised factor is 1.041 for 2010.

⁶ PPITW is adjusted based on productivity trend for the prior 15 years.

Prices Paid Indexes and Annual Weights for Input Components and Sub-Components – United States: October 2011 with Comparisons

[Revised historical price indexes for months not shown are available at www.nass.usda.gov. Relative weights are a five year moving average]

| | Relative weights | | Indexes (1990-1992=100) | | |
|-----------------------------|------------------|-----------|-------------------------|----------------|--------------|
| | 2010 | 2011 | October 2010 | September 2011 | October 2011 |
| | (percent) | (percent) | (percent) | (percent) | (percent) |
| Production items | 70.2 | 70.6 | 191 | 217 | 217 |
| Feed | 11.9 | 12.2 | 188 | 237 | 241 |
| Feed grains | 1.7 | 1.7 | 186 | 271 | 257 |
| Complete feeds | 5.8 | 6.0 | 189 | 236 | 241 |
| Hay & forages | 1.5 | 1.5 | 147 | 224 | 230 |
| Concentrates | 1.9 | 1.9 | 197 | 212 | 220 |
| Supplements | 1.0 | 1.0 | 225 | 257 | 267 |
| Livestock & poultry | 8.6 | 8.5 | 132 | 146 | 150 |
| Feeder cattle | 6.7 | 6.6 | 130 | 151 | 156 |
| Feeder pigs | 0.7 | 0.7 | 148 | 108 | 112 |
| Milk cow replacements | 0.7 | 0.7 | 118 | 131 | 131 |
| Poultry | 0.5 | 0.5 | 151 | 151 | 151 |
| Seeds | 3.9 | 4.1 | 311 | 336 | 336 |
| Field crops | 3.6 | 3.7 | 329 | 356 | 356 |
| Grasses & legumes | 0.4 | 0.4 | 139 | 145 | 145 |
| Fertilizer | 5.2 | 5.5 | 266 | 330 | 330 |
| Mixed fertilizer | 2.3 | 2.4 | 263 | 313 | 314 |
| Nitrogen | 2.2 | 2.3 | 255 | 334 | 330 |
| Potash & phosphate | 0.7 | 0.8 | 308 | 372 | 381 |
| Chemicals | 3.2 | 3.3 | 146 | 148 | 152 |
| Herbicides | 2.0 | 2.1 | 132 | 133 | 136 |
| Insecticides | 0.7 | 0.7 | 166 | 172 | 175 |
| Fungicides & other | 0.5 | 0.5 | 172 | 179 | 183 |
| Fuels | 3.9 | 4.0 | 291 | 365 | 354 |
| Diesel | 2.5 | 2.5 | 310 | 396 | 388 |
| Gasoline | 0.9 | 0.8 | 244 | 313 | 298 |
| LP gas | 0.5 | 0.7 | 268 | 318 | 300 |
| Supplies & repairs | 4.6 | 4.6 | 161 | 168 | 169 |
| Supplies | 1.5 | 1.5 | 156 | 164 | 164 |
| Repairs | 3.0 | 3.0 | 163 | 170 | 171 |
| Autos & trucks | 1.5 | 1.4 | 112 | 116 | 115 |
| Autos | 0.2 | 0.2 | 110 | 115 | 115 |
| Trucks | 1.3 | 1.2 | 113 | 116 | 115 |
| Machinery | 4.5 | 4.3 | 232 | 242 | 242 |
| Tractors | 1.0 | 0.9 | 198 | 203 | 203 |
| Self-propelled | 1.8 | 1.7 | 240 | 252 | 253 |
| Other machinery | 1.7 | 1.6 | 243 | 254 | 254 |
| Building materials | 4.5 | 4.4 | 166 | 172 | 171 |
| Services | 12.1 | 12.1 | 161 | 168 | 168 |
| Custom rates | 1.2 | 1.2 | 145 | 148 | 148 |
| Other services | 10.8 | 10.9 | 163 | 170 | 170 |
| Rent | 6.3 | 6.3 | 191 | 203 | 203 |
| Cash | 3.4 | 3.4 | 243 | 258 | 258 |
| Share | 2.9 | 2.9 | 130 | 138 | 138 |
| Interest | 3.6 | 3.5 | 135 | 145 | 145 |
| Taxes | 3.0 | 3.1 | 207 | 225 | 225 |
| Wage rates | 7.5 | 7.4 | 192 | 188 | 188 |
| Family living-CPI | 15.7 | 15.4 | 162 | 168 | 169 |

Paid Indexes by Month, All Items and Production Items – United States: 1990-1992=100

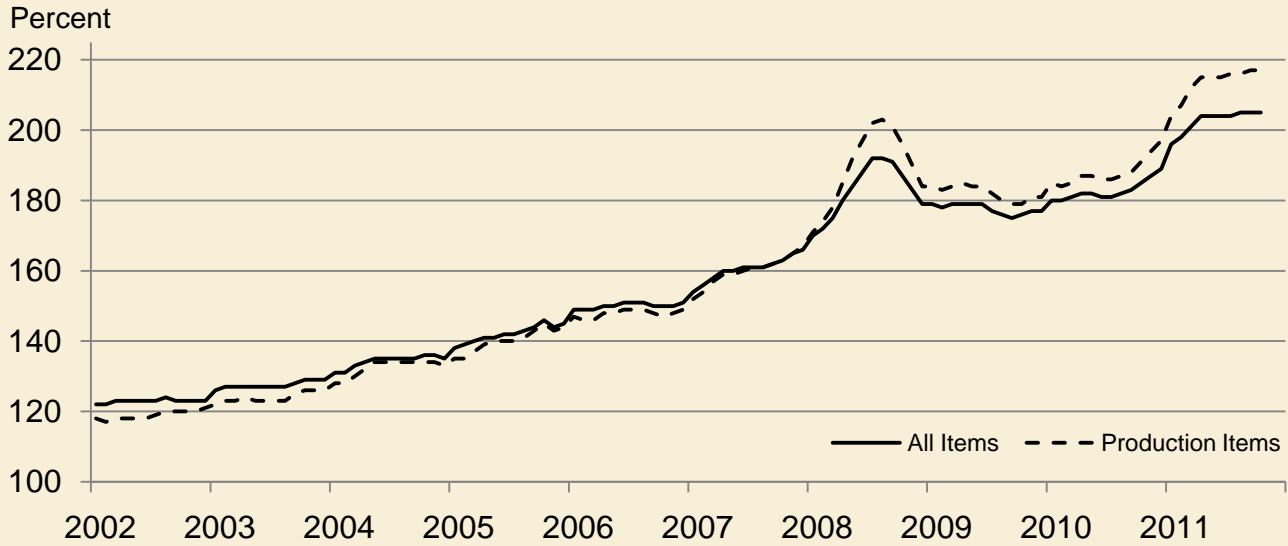

Paid Indexes, Annual Averages, Production Items, Interest, Taxes, and Wages – United States: 1990-1992=100

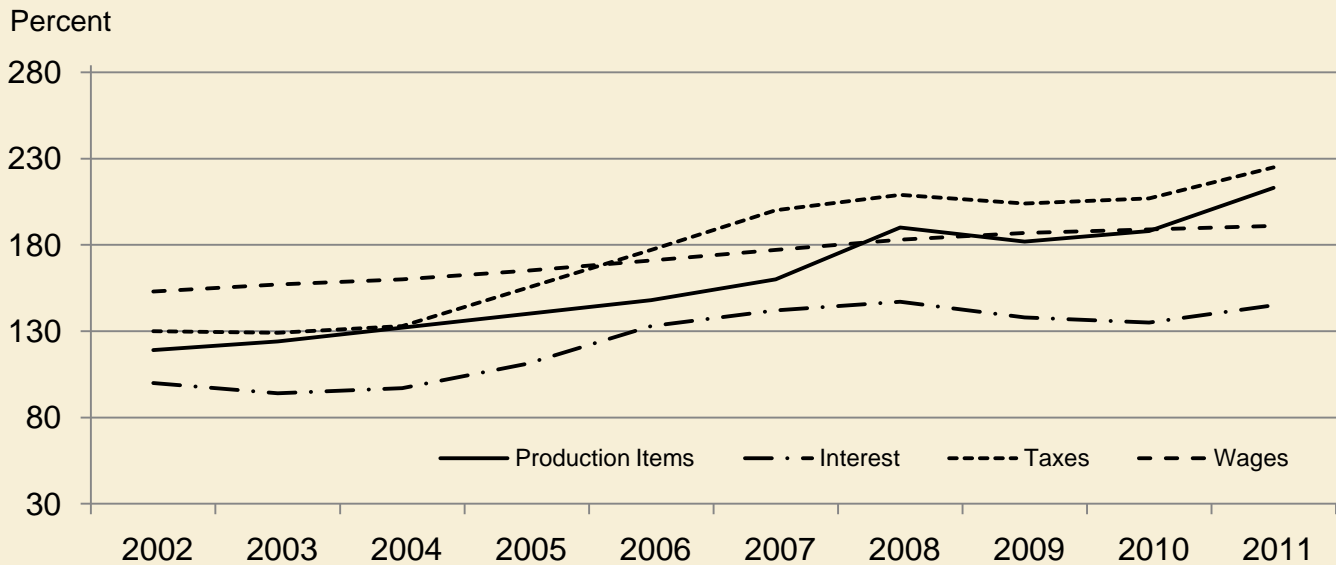

Paid Indexes by Farm Type and Month, All Items – United States: 1990-1992=100

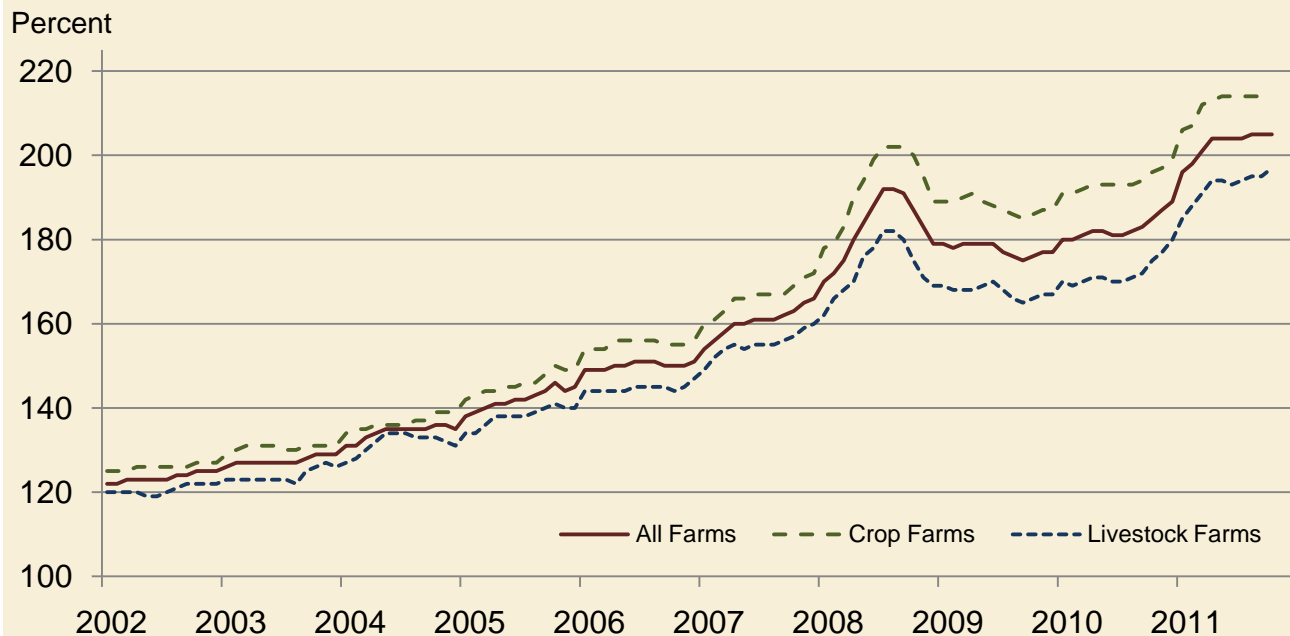

Paid Indexes by Origin and Month, All Production Items – United States: 1990-1992=100

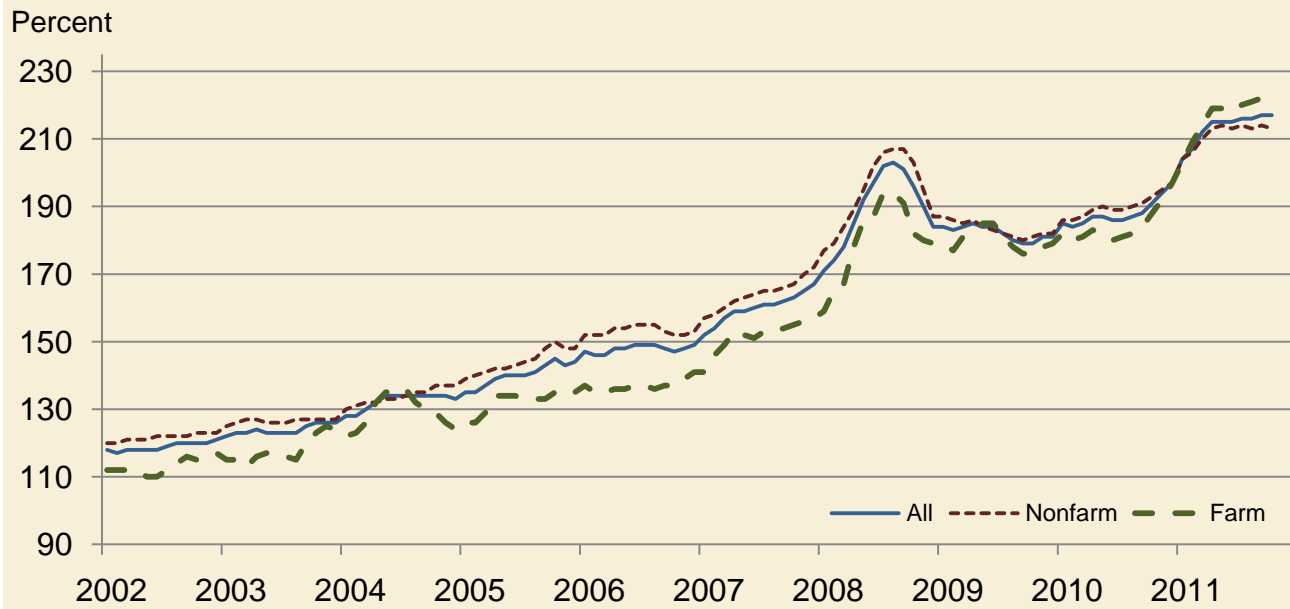

Paid Indexes by Non-Farm Sector and Month, Supplies & Repairs, Fertilizer, Machinery, and Fuel – United States: 1990-1992=100

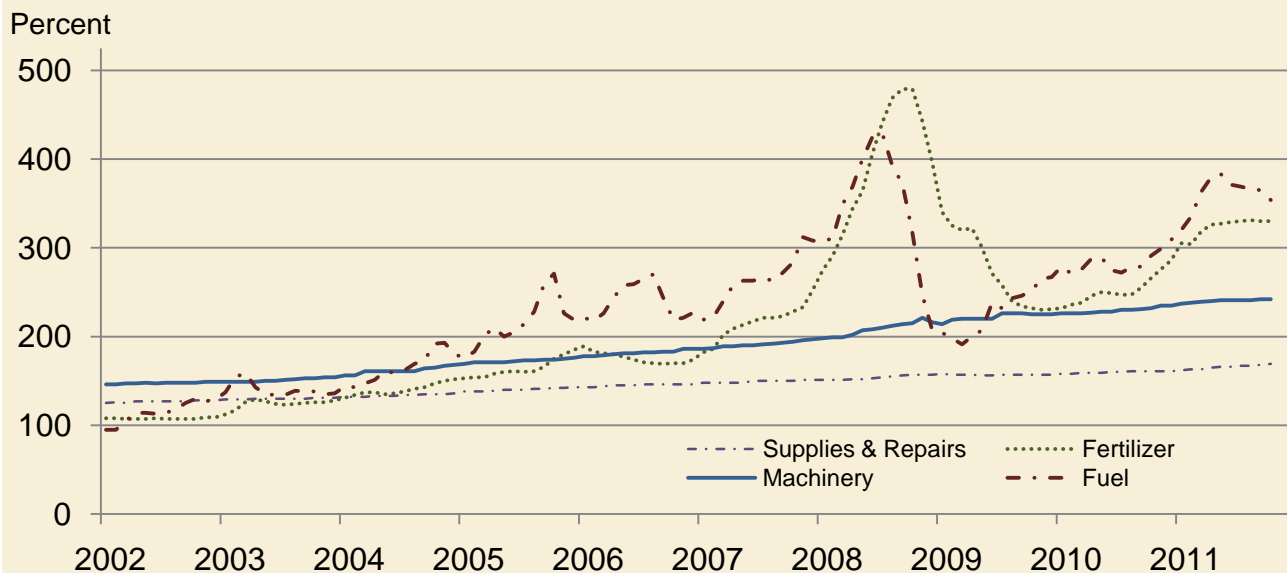

Paid Indexes by Month, Feed and Livestock & Poultry – United States: 1990-1992=100

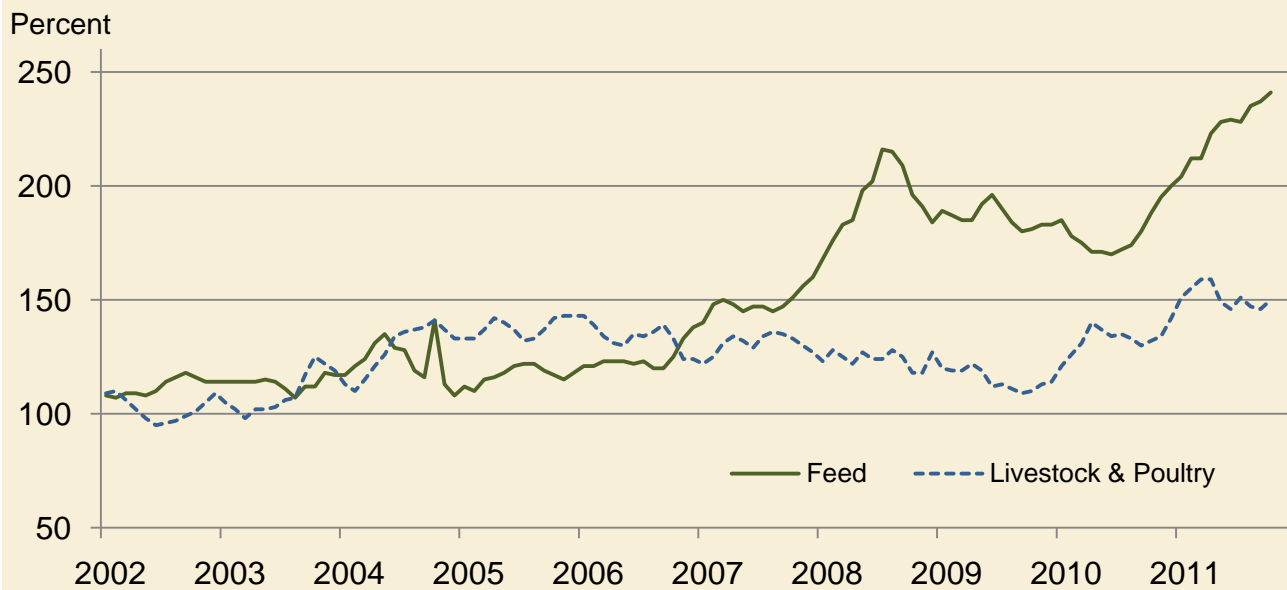

Feed Price Ratios – United States: October 2011 with Comparisons

| Feed price ratio ¹ | October 2010 | September 2011 | Preliminary October 2011 |
|--|--------------|----------------|--------------------------|
| Broiler-feed: pounds of broiler grower feed equal in value to 1 pound of broiler, live weight ² | 4.1 | 2.9 | 3.0 |
| Market egg feed: pounds of laying feed equal in value to 1 dozen eggs ³ | 6.5 | 5.6 | 6.7 |
| Hog-corn: bushels of corn equal in value to 100 pounds of hog, live weight | 12.3 | 10.5 | 11.6 |
| Milk-feed: pounds of 16% mixed dairy feed equal in value to 1 pound of whole milk ⁴ | 2.40 | 1.84 | 1.79 |
| Steer & heifer-corn: bushels of corn equal in value to 100 pounds of steer & heifers, live weight | 22.9 | 18.4 | 20.4 |
| Turkey-feed: pounds of turkey grower equal in value to 1 pound of turkey, live weight ⁵ | 6.8 | 5.2 | 5.8 |

¹ Effective January 1995, prices of commercial prepared feeds are based on current United States prices received for corn, soybeans, alfalfa hay, and all wheat.

² The price of commercial prepared broiler feed is based on current United States prices received for corn and soybeans. The modeled feed uses 58 percent corn and 42 percent soybeans.

³ The price of commercial prepared layer feed is based on current United States prices received for corn and soybeans. The modeled feed uses 75 percent corn and 25 percent soybeans.

⁴ The price of commercial prepared dairy feed is based on current United States prices received for corn, soybeans, and alfalfa hay. The modeled feed uses 51 percent corn, 41 percent alfalfa hay, and 8 percent soybeans.

⁵ The price of commercial prepared turkey feed is based on current United States prices received for corn, soybeans, and wheat. The modeled feed uses 51 percent corn, 28 percent soybeans, and 21 percent wheat.

Prices Received Used to Calculate Feed Price Ratios – United States: October 2011 with Comparisons

[Price data source for livestock and poultry commodities is United States Department of Agriculture's Agricultural Marketing Service]

| Item | October 2010 | September 2011 | Preliminary October 2011 |
|------------------------------|--------------|----------------|--------------------------|
| | (dollars) | (dollars) | (dollars) |
| Broilers, livepound | 0.480 | 0.440 | 0.430 |
| Eggs, marketdozen | 0.655 | 0.769 | 0.857 |
| Hogs, all cwt | 53.30 | 67.10 | 68.80 |
| Milk, all cwt | 18.50 | 21.10 | 19.90 |
| Steers and heifers cwt | 98.90 | 117.00 | 121.00 |
| Turkeys, livepound | 0.734 | 0.731 | 0.772 |
| Corn bushel | 4.32 | 6.37 | 5.92 |
| Hay, alfalfa ton | 118.00 | 196.00 | 203.00 |
| Soybeans bushel | 10.20 | 12.20 | 11.90 |
| Wheat, all bushel | 5.88 | 7.55 | 6.94 |

Prices Paid for Feeder Livestock – United States: October 2011 with Comparisons

[Price data source is United States Department of Agriculture's Agricultural Marketing Service]

| Item | October 2010 | September 2011 | Preliminary October 2011 |
|----------------------------------|--------------|----------------|--------------------------|
| | (dollars) | (dollars) | (dollars) |
| Feeder cattle & calves cwt | 110.10 | 127.40 | 131.80 |
| Feeder pigs cwt | 136.00 | 99.00 | 103.00 |

Prices Paid Indexes Monthly and Annual Average – United States: 2007-2011

[Revised historical price indexes for months not shown are available at www.nass.usda.gov. Blank cells indicate estimation period has not begun]

| Year | January | February | March | April | May | June | July | August | September | October | November | December | Average ¹ |
|----------|---|----------|-------|-------|------|------|------|--------|-----------|---------|----------|----------|----------------------|
| | Commodities, services, interest, taxes, and wage rates (PPITW) 1910-1914 = 100 | | | | | | | | | | | | |
| 2007 ... | 2057 | 2080 | 2108 | 2130 | 2133 | 2139 | 2146 | 2144 | 2151 | 2171 | 2194 | 2208 | 2138 |
| 2008 ... | 2261 | 2292 | 2334 | 2395 | 2455 | 2505 | 2551 | 2556 | 2542 | 2496 | 2432 | 2378 | 2433 |
| 2009 ... | 2381 | 2370 | 2378 | 2386 | 2383 | 2382 | 2359 | 2342 | 2333 | 2342 | 2356 | 2358 | 2364 |
| 2010 ... | 2402 | 2395 | 2407 | 2420 | 2423 | 2412 | 2414 | 2420 | 2432 | 2466 | 2492 | 2522 | 2434 |
| 2011 ... | 2603 | 2634 | 2682 | 2712 | 2716 | 2712 | 2717 | 2723 | 2727 | 2734 | | | 2696 |
| | Commodities, services, interest, taxes, and wage rates (PPITW) 1990-1992 = 100 | | | | | | | | | | | | |
| 2007 ... | 154 | 156 | 158 | 160 | 160 | 161 | 161 | 161 | 162 | 163 | 165 | 166 | 161 |
| 2008 ... | 170 | 172 | 175 | 180 | 184 | 188 | 192 | 192 | 191 | 187 | 183 | 179 | 183 |
| 2009 ... | 179 | 178 | 179 | 179 | 179 | 179 | 177 | 176 | 175 | 176 | 177 | 177 | 178 |
| 2010 ... | 180 | 180 | 181 | 182 | 182 | 181 | 181 | 182 | 183 | 185 | 187 | 189 | 183 |
| 2011 ... | 196 | 198 | 201 | 204 | 204 | 204 | 204 | 205 | 205 | 205 | | | 202 |
| | Items used for production, interest, taxes, and wage rates (PITW) 1910-1914 = 100 | | | | | | | | | | | | |
| 2007 ... | 2088 | 2115 | 2144 | 2169 | 2170 | 2176 | 2184 | 2183 | 2191 | 2214 | 2240 | 2257 | 2178 |
| 2008 ... | 2319 | 2356 | 2403 | 2476 | 2545 | 2601 | 2656 | 2664 | 2647 | 2596 | 2526 | 2465 | 2521 |
| 2009 ... | 2463 | 2447 | 2456 | 2465 | 2460 | 2455 | 2428 | 2406 | 2395 | 2406 | 2422 | 2425 | 2436 |
| 2010 ... | 2472 | 2464 | 2477 | 2492 | 2495 | 2482 | 2485 | 2491 | 2506 | 2546 | 2577 | 2612 | 2508 |
| 2011 ... | 2706 | 2740 | 2793 | 2827 | 2829 | 2825 | 2830 | 2837 | 2841 | 2848 | | | 2808 |
| | Items used for production, interest, taxes, and wage rates (PITW) 1990-1992 = 100 | | | | | | | | | | | | |
| 2007 ... | 155 | 157 | 160 | 161 | 162 | 162 | 163 | 162 | 163 | 165 | 167 | 168 | 162 |
| 2008 ... | 173 | 175 | 179 | 184 | 189 | 194 | 198 | 198 | 197 | 193 | 188 | 183 | 188 |
| 2009 ... | 183 | 182 | 183 | 183 | 183 | 183 | 181 | 179 | 178 | 179 | 180 | 181 | 181 |
| 2010 ... | 184 | 183 | 184 | 186 | 186 | 185 | 185 | 185 | 187 | 189 | 192 | 194 | 187 |
| 2011 ... | 201 | 204 | 208 | 210 | 211 | 210 | 211 | 211 | 212 | 212 | | | 209 |

See footnote(s) at end of table.

--continued

Prices Paid Indexes Monthly and Annual Average – United States: 2007-2011 (continued)

[Revised historical price indexes for months not shown are available at www.nass.usda.gov. Blank cells indicate estimation period has not begun]

| Year | January | February | March | April | May | June | July | August | September | October | November | December | Average ¹ |
|--|---------|----------|-------|-------|------|------|------|--------|-----------|---------|----------|----------|----------------------|
| Items for production 1910-1914 = 100 | | | | | | | | | | | | | |
| 2007 ... | 1471 | 1494 | 1520 | 1545 | 1546 | 1551 | 1563 | 1561 | 1568 | 1581 | 1604 | 1619 | 1552 |
| 2008 ... | 1658 | 1690 | 1732 | 1800 | 1860 | 1910 | 1961 | 1969 | 1954 | 1902 | 1841 | 1787 | 1839 |
| 2009 ... | 1788 | 1774 | 1782 | 1791 | 1787 | 1782 | 1763 | 1744 | 1734 | 1738 | 1752 | 1755 | 1766 |
| 2010 ... | 1793 | 1785 | 1796 | 1814 | 1817 | 1806 | 1808 | 1814 | 1827 | 1855 | 1882 | 1912 | 1826 |
| 2011 ... | 1978 | 2007 | 2053 | 2088 | 2090 | 2086 | 2092 | 2098 | 2102 | 2108 | | | 2070 |
| Items used for production 1990-1992 = 100 | | | | | | | | | | | | | |
| 2007 ... | 152 | 154 | 157 | 159 | 159 | 160 | 161 | 161 | 162 | 163 | 165 | 167 | 160 |
| 2008 ... | 171 | 174 | 178 | 185 | 192 | 197 | 202 | 203 | 201 | 196 | 190 | 184 | 190 |
| 2009 ... | 184 | 183 | 184 | 185 | 184 | 184 | 182 | 180 | 179 | 179 | 181 | 181 | 182 |
| 2010 ... | 185 | 184 | 185 | 187 | 187 | 186 | 186 | 187 | 188 | 191 | 194 | 197 | 188 |
| 2011 ... | 204 | 207 | 212 | 215 | 215 | 215 | 216 | 216 | 217 | 217 | | | 213 |
| Feed 1910-1914 = 100 | | | | | | | | | | | | | |
| 2007 ... | 681 | 722 | 731 | 720 | 709 | 717 | 717 | 710 | 716 | 736 | 763 | 780 | 725 |
| 2008 ... | 820 | 860 | 891 | 902 | 968 | 988 | 1057 | 1048 | 1021 | 956 | 934 | 901 | 945 |
| 2009 ... | 921 | 911 | 903 | 901 | 937 | 959 | 925 | 900 | 881 | 883 | 894 | 891 | 909 |
| 2010 ... | 905 | 868 | 854 | 835 | 836 | 831 | 841 | 849 | 881 | 917 | 952 | 974 | 878 |
| 2011 ... | 996 | 1035 | 1037 | 1086 | 1113 | 1119 | 1114 | 1147 | 1159 | 1175 | | | 1098 |
| Feed 1990-1992 = 100 | | | | | | | | | | | | | |
| 2007 ... | 140 | 148 | 150 | 148 | 145 | 147 | 147 | 145 | 147 | 151 | 156 | 160 | 149 |
| 2008 ... | 168 | 176 | 183 | 185 | 198 | 202 | 216 | 215 | 209 | 196 | 191 | 184 | 194 |
| 2009 ... | 189 | 187 | 185 | 185 | 192 | 196 | 190 | 184 | 180 | 181 | 183 | 183 | 186 |
| 2010 ... | 185 | 178 | 175 | 171 | 171 | 170 | 172 | 174 | 180 | 188 | 195 | 200 | 180 |
| 2011 ... | 204 | 212 | 212 | 223 | 228 | 229 | 228 | 235 | 237 | 241 | | | 225 |

See footnote(s) at end of table.

--continued

Prices Paid Indexes Monthly and Annual Average – United States: 2007-2011 (continued)

[Revised historical price indexes for months not shown are available at www.nass.usda.gov. Blank cells indicate estimation period has not begun]

| Year | January | February | March | April | May | June | July | August | September | October | November | December | Average ¹ |
|--|---------|----------|-------|-------|------|------|------|--------|-----------|---------|----------|----------|----------------------|
| Livestock & poultry 1910-1914 = 100 | | | | | | | | | | | | | |
| 2007 ... | 1565 | 1598 | 1672 | 1712 | 1691 | 1647 | 1716 | 1739 | 1731 | 1697 | 1661 | 1626 | 1671 |
| 2008 ... | 1572 | 1638 | 1599 | 1562 | 1626 | 1588 | 1580 | 1639 | 1596 | 1514 | 1511 | 1617 | 1587 |
| 2009 ... | 1539 | 1517 | 1518 | 1565 | 1516 | 1436 | 1445 | 1418 | 1399 | 1409 | 1444 | 1463 | 1472 |
| 2010 ... | 1547 | 1611 | 1674 | 1786 | 1750 | 1709 | 1724 | 1704 | 1662 | 1684 | 1717 | 1811 | 1698 |
| 2011 ... | 1924 | 1979 | 2027 | 2035 | 1903 | 1861 | 1934 | 1875 | 1861 | 1916 | | | 1932 |
| Livestock & poultry 1990-1992 = 100 | | | | | | | | | | | | | |
| 2007 ... | 122 | 125 | 131 | 134 | 132 | 129 | 134 | 136 | 135 | 133 | 130 | 127 | 131 |
| 2008 ... | 123 | 128 | 125 | 122 | 127 | 124 | 124 | 128 | 125 | 118 | 118 | 127 | 124 |
| 2009 ... | 120 | 119 | 119 | 122 | 119 | 112 | 113 | 111 | 109 | 110 | 113 | 114 | 115 |
| 2010 ... | 121 | 126 | 131 | 140 | 137 | 134 | 135 | 133 | 130 | 132 | 134 | 142 | 133 |
| 2011 ... | 151 | 155 | 159 | 159 | 149 | 146 | 151 | 147 | 146 | 150 | | | 151 |
| Seeds 1910-1914 = 100 | | | | | | | | | | | | | |
| 2007 ... | 1838 | 1838 | 1838 | 2086 | 2086 | 2086 | 2086 | 2086 | 2086 | 2086 | 2086 | 2086 | 2024 |
| 2008 ... | 2086 | 2086 | 2086 | 2722 | 2722 | 2722 | 2722 | 2722 | 2722 | 2722 | 2722 | 2722 | 2563 |
| 2009 ... | 2722 | 2722 | 3008 | 3008 | 3008 | 3008 | 3008 | 3008 | 3008 | 3008 | 3008 | 3008 | 2960 |
| 2010 ... | 3008 | 3008 | 3082 | 3082 | 3082 | 3082 | 3082 | 3082 | 3082 | 3082 | 3082 | 3082 | 3070 |
| 2011 ... | 3082 | 3082 | 3327 | 3327 | 3327 | 3327 | 3327 | 3327 | 3327 | 3327 | | | 3278 |
| Seeds 1990-1992 = 100 | | | | | | | | | | | | | |
| 2007 ... | 186 | 186 | 186 | 211 | 211 | 211 | 211 | 211 | 211 | 211 | 211 | 211 | 204 |
| 2008 ... | 211 | 211 | 211 | 275 | 275 | 275 | 275 | 275 | 275 | 275 | 275 | 275 | 259 |
| 2009 ... | 275 | 275 | 304 | 304 | 304 | 304 | 304 | 304 | 304 | 304 | 304 | 304 | 299 |
| 2010 ... | 304 | 304 | 311 | 311 | 311 | 311 | 311 | 311 | 311 | 311 | 311 | 311 | 310 |
| 2011 ... | 311 | 311 | 336 | 336 | 336 | 336 | 336 | 336 | 336 | 336 | | | 331 |

See footnote(s) at end of table.

--continued

Prices Paid Indexes Monthly and Annual Average – United States: 2007-2011 (continued)

[Revised historical price indexes for months not shown are available at www.nass.usda.gov. Blank cells indicate estimation period has not begun]

| Year | January | February | March | April | May | June | July | August | September | October | November | December | Average ¹ |
|-------------------------------|---------|----------|-------|-------|------|------|------|--------|-----------|---------|----------|----------|----------------------|
| Fertilizer 1910-1914 = 100 | | | | | | | | | | | | | |
| 2007 ... | 666 | 683 | 740 | 766 | 780 | 794 | 809 | 808 | 816 | 837 | 854 | 928 | 790 |
| 2008 ... | 1007 | 1065 | 1155 | 1260 | 1333 | 1489 | 1616 | 1718 | 1755 | 1757 | 1622 | 1452 | 1436 |
| 2009 ... | 1246 | 1191 | 1173 | 1181 | 1102 | 992 | 944 | 881 | 856 | 849 | 845 | 848 | 1009 |
| 2010 ... | 851 | 866 | 871 | 903 | 918 | 914 | 904 | 907 | 935 | 975 | 1010 | 1049 | 925 |
| 2011 ... | 1119 | 1116 | 1165 | 1195 | 1197 | 1204 | 1210 | 1212 | 1211 | 1210 | | | 1184 |
| Fertilizer 1990-1992 = 100 | | | | | | | | | | | | | |
| 2007 ... | 182 | 186 | 202 | 209 | 213 | 217 | 221 | 221 | 223 | 228 | 233 | 253 | 216 |
| 2008 ... | 275 | 291 | 315 | 344 | 364 | 406 | 441 | 469 | 479 | 479 | 443 | 396 | 392 |
| 2009 ... | 340 | 325 | 320 | 322 | 301 | 271 | 258 | 240 | 234 | 232 | 230 | 231 | 275 |
| 2010 ... | 232 | 236 | 238 | 246 | 250 | 249 | 247 | 247 | 255 | 266 | 276 | 286 | 252 |
| 2011 ... | 305 | 304 | 318 | 326 | 327 | 329 | 330 | 331 | 330 | 330 | | | 323 |
| Chemicals 1910-1914 = 100 | | | | | | | | | | | | | |
| 2007 ... | 797 | 797 | 803 | 805 | 800 | 798 | 796 | 798 | 795 | 803 | 808 | 810 | 801 |
| 2008 ... | 820 | 822 | 827 | 833 | 840 | 854 | 868 | 871 | 883 | 889 | 903 | 899 | 859 |
| 2009 ... | 877 | 915 | 930 | 941 | 944 | 913 | 919 | 895 | 906 | 914 | 943 | 954 | 921 |
| 2010 ... | 885 | 885 | 887 | 892 | 893 | 895 | 899 | 900 | 903 | 900 | 893 | 887 | 893 |
| 2011 ... | 891 | 895 | 894 | 893 | 891 | 891 | 897 | 898 | 918 | 939 | | | 901 |
| Chemicals 1990-1992 = 100 | | | | | | | | | | | | | |
| 2007 ... | 129 | 129 | 130 | 130 | 129 | 129 | 129 | 129 | 128 | 130 | 131 | 131 | 129 |
| 2008 ... | 133 | 133 | 134 | 135 | 136 | 138 | 140 | 141 | 143 | 144 | 146 | 145 | 139 |
| 2009 ... | 142 | 148 | 150 | 152 | 153 | 148 | 149 | 145 | 146 | 148 | 153 | 154 | 149 |
| 2010 ... | 143 | 143 | 143 | 144 | 144 | 145 | 145 | 146 | 146 | 146 | 144 | 144 | 144 |
| 2011 ... | 144 | 145 | 145 | 144 | 144 | 144 | 145 | 145 | 148 | 152 | | | 146 |

See footnote(s) at end of table.

--continued

Prices Paid Indexes Monthly and Annual Average – United States: 2007-2011 (continued)

[Revised historical price indexes for months not shown are available at www.nass.usda.gov. Blank cells indicate estimation period has not begun]

| Year | January | February | March | April | May | June | July | August | September | October | November | December | Average ¹ |
|---------------------------------------|---------|----------|-------|-------|------|------|------|--------|-----------|---------|----------|----------|----------------------|
| Fuels 1910-1914 = 100 | | | | | | | | | | | | | |
| 2007 ... | 1690 | 1717 | 1855 | 1992 | 2031 | 2026 | 2055 | 2032 | 2098 | 2186 | 2405 | 2373 | 2038 |
| 2008 ... | 2369 | 2400 | 2690 | 2847 | 3091 | 3282 | 3310 | 3036 | 2870 | 2443 | 1903 | 1601 | 2653 |
| 2009 ... | 1575 | 1526 | 1476 | 1546 | 1600 | 1835 | 1788 | 1874 | 1897 | 1948 | 2048 | 2061 | 1765 |
| 2010 ... | 2151 | 2093 | 2133 | 2224 | 2229 | 2125 | 2100 | 2147 | 2152 | 2245 | 2305 | 2387 | 2191 |
| 2011 ... | 2468 | 2589 | 2801 | 2928 | 2953 | 2866 | 2850 | 2827 | 2820 | 2733 | | | 2783 |
| Fuels 1990-1992 = 100 | | | | | | | | | | | | | |
| 2007 ... | 219 | 222 | 240 | 258 | 263 | 263 | 266 | 263 | 272 | 283 | 312 | 308 | 264 |
| 2008 ... | 307 | 311 | 349 | 369 | 400 | 425 | 429 | 393 | 372 | 317 | 247 | 207 | 344 |
| 2009 ... | 204 | 198 | 191 | 200 | 207 | 238 | 232 | 243 | 246 | 252 | 265 | 267 | 229 |
| 2010 ... | 279 | 271 | 276 | 288 | 289 | 275 | 272 | 278 | 279 | 291 | 299 | 309 | 284 |
| 2011 ... | 320 | 335 | 363 | 379 | 383 | 371 | 369 | 366 | 365 | 354 | | | 361 |
| Supplies & repairs 1910-1914 = 100 | | | | | | | | | | | | | |
| 2007 ... | 1051 | 1053 | 1052 | 1053 | 1054 | 1066 | 1061 | 1063 | 1067 | 1067 | 1068 | 1071 | 1060 |
| 2008 ... | 1072 | 1074 | 1069 | 1076 | 1081 | 1084 | 1094 | 1100 | 1104 | 1114 | 1115 | 1115 | 1091 |
| 2009 ... | 1119 | 1116 | 1114 | 1114 | 1109 | 1106 | 1111 | 1111 | 1111 | 1114 | 1114 | 1114 | 1113 |
| 2010 ... | 1120 | 1124 | 1125 | 1127 | 1131 | 1133 | 1138 | 1139 | 1140 | 1141 | 1142 | 1143 | 1134 |
| 2011 ... | 1151 | 1154 | 1155 | 1169 | 1176 | 1180 | 1183 | 1187 | 1192 | 1198 | | | 1175 |
| Supplies & repairs 1990-1992 = 100 | | | | | | | | | | | | | |
| 2007 ... | 148 | 148 | 148 | 148 | 148 | 150 | 150 | 150 | 150 | 150 | 151 | 151 | 149 |
| 2008 ... | 151 | 151 | 151 | 152 | 152 | 153 | 154 | 155 | 156 | 157 | 157 | 157 | 154 |
| 2009 ... | 158 | 157 | 157 | 157 | 156 | 156 | 157 | 157 | 157 | 157 | 157 | 157 | 157 |
| 2010 ... | 158 | 158 | 159 | 159 | 159 | 160 | 160 | 161 | 161 | 161 | 161 | 161 | 160 |
| 2011 ... | 162 | 163 | 163 | 165 | 166 | 166 | 167 | 167 | 168 | 169 | | | 165 |

See footnote(s) at end of table.

--continued

Prices Paid Indexes Monthly and Annual Average – United States: 2007-2011 (continued)

[Revised historical price indexes for months not shown are available at www.nass.usda.gov. Blank cells indicate estimation period has not begun]

| Year | January | February | March | April | May | June | July | August | September | October | November | December | Average ¹ |
|-----------------------------------|---------|----------|-------|-------|------|------|------|--------|-----------|---------|----------|----------|----------------------|
| Autos & trucks 1910-1914 = 100 | | | | | | | | | | | | | |
| 2007 ... | 2980 | 2976 | 2975 | 2967 | 2954 | 2938 | 2928 | 2924 | 2918 | 2925 | 2948 | 2959 | 2949 |
| 2008 ... | 2965 | 2956 | 2940 | 2922 | 2907 | 2896 | 2883 | 2847 | 2818 | 2817 | 2819 | 2818 | 2882 |
| 2009 ... | 2841 | 2874 | 2892 | 2901 | 2909 | 2924 | 2932 | 2895 | 2903 | 2958 | 2987 | 2993 | 2917 |
| 2010 ... | 2996 | 3004 | 3003 | 2996 | 2985 | 2979 | 2976 | 2975 | 2980 | 2989 | 3003 | 3014 | 2992 |
| 2011 ... | 3026 | 3053 | 3067 | 3076 | 3089 | 3091 | 3084 | 3074 | 3071 | 3069 | | | 3070 |
| Autos & trucks 1990-1992 = 100 | | | | | | | | | | | | | |
| 2007 ... | 112 | 112 | 112 | 112 | 111 | 110 | 110 | 110 | 110 | 110 | 111 | 111 | 111 |
| 2008 ... | 111 | 111 | 111 | 110 | 109 | 109 | 108 | 107 | 106 | 106 | 106 | 106 | 108 |
| 2009 ... | 107 | 108 | 109 | 109 | 109 | 110 | 110 | 109 | 109 | 111 | 112 | 113 | 110 |
| 2010 ... | 113 | 113 | 113 | 113 | 112 | 112 | 112 | 112 | 112 | 112 | 113 | 113 | 113 |
| 2011 ... | 114 | 115 | 115 | 116 | 116 | 116 | 116 | 116 | 116 | 115 | | | 115 |
| Machinery 1910-1914 = 100 | | | | | | | | | | | | | |
| 2007 ... | 4670 | 4681 | 4732 | 4740 | 4756 | 4779 | 4800 | 4815 | 4831 | 4859 | 4928 | 4942 | 4794 |
| 2008 ... | 4968 | 4986 | 5005 | 5063 | 5204 | 5220 | 5277 | 5319 | 5358 | 5393 | 5543 | 5431 | 5231 |
| 2009 ... | 5380 | 5501 | 5527 | 5523 | 5517 | 5508 | 5660 | 5662 | 5658 | 5655 | 5655 | 5652 | 5575 |
| 2010 ... | 5677 | 5678 | 5674 | 5694 | 5717 | 5726 | 5769 | 5782 | 5802 | 5825 | 5894 | 5907 | 5762 |
| 2011 ... | 5937 | 5982 | 6002 | 6013 | 6034 | 6036 | 6047 | 6050 | 6065 | 6080 | | | 6025 |
| Machinery 1990-1992 = 100 | | | | | | | | | | | | | |
| 2007 ... | 186 | 187 | 189 | 189 | 190 | 190 | 191 | 192 | 193 | 194 | 196 | 197 | 191 |
| 2008 ... | 198 | 199 | 199 | 202 | 207 | 208 | 210 | 212 | 214 | 215 | 221 | 216 | 209 |
| 2009 ... | 214 | 219 | 220 | 220 | 220 | 220 | 226 | 226 | 226 | 225 | 225 | 225 | 222 |
| 2010 ... | 226 | 226 | 226 | 227 | 228 | 228 | 230 | 230 | 231 | 232 | 235 | 235 | 230 |
| 2011 ... | 237 | 238 | 239 | 240 | 241 | 241 | 241 | 241 | 242 | 242 | | | 240 |

See footnote(s) at end of table.

--continued

Prices Paid Indexes Monthly and Annual Average – United States: 2007-2011 (continued)

[Revised historical price indexes for months not shown are available at www.nass.usda.gov. Blank cells indicate estimation period has not begun]

| Year | January | February | March | April | May | June | July | August | September | October | November | December | Average ¹ |
|---|---------|----------|-------|-------|------|------|------|--------|-----------|---------|----------|----------|----------------------|
| Building materials 1910-1914 = 100 | | | | | | | | | | | | | |
| 2007 ... | 2080 | 2083 | 2090 | 2100 | 2107 | 2111 | 2115 | 2115 | 2112 | 2112 | 2112 | 2114 | 2104 |
| 2008 ... | 2125 | 2139 | 2157 | 2188 | 2222 | 2257 | 2293 | 2327 | 2339 | 2319 | 2298 | 2272 | 2245 |
| 2009 ... | 2263 | 2239 | 2232 | 2221 | 2217 | 2208 | 2207 | 2203 | 2208 | 2207 | 2205 | 2208 | 2218 |
| 2010 ... | 2211 | 2224 | 2236 | 2253 | 2267 | 2258 | 2255 | 2254 | 2251 | 2251 | 2255 | 2263 | 2248 |
| 2011 ... | 2277 | 2290 | 2305 | 2318 | 2326 | 2338 | 2347 | 2348 | 2338 | 2328 | | | 2322 |
| Building materials 1990-1992 = 100 | | | | | | | | | | | | | |
| 2007 ... | 153 | 153 | 154 | 155 | 155 | 155 | 156 | 156 | 155 | 155 | 155 | 156 | 155 |
| 2008 ... | 156 | 157 | 159 | 161 | 164 | 166 | 169 | 171 | 172 | 171 | 169 | 167 | 165 |
| 2009 ... | 167 | 165 | 164 | 163 | 163 | 163 | 162 | 162 | 163 | 162 | 162 | 163 | 163 |
| 2010 ... | 163 | 164 | 165 | 166 | 167 | 166 | 166 | 166 | 166 | 166 | 166 | 167 | 165 |
| 2011 ... | 168 | 169 | 170 | 171 | 171 | 172 | 173 | 173 | 172 | 171 | | | 171 |
| Services & rent ² 1910-1914 = 100 | | | | | | | | | | | | | |
| 2007 ... | 1739 | 1751 | 1738 | 1731 | 1736 | 1749 | 1754 | 1753 | 1753 | 1752 | 1750 | 1751 | 1746 |
| 2008 ... | 1796 | 1797 | 1799 | 1805 | 1808 | 1826 | 1833 | 1836 | 1832 | 1833 | 1825 | 1825 | 1818 |
| 2009 ... | 1980 | 1978 | 1977 | 1974 | 1974 | 1985 | 1976 | 1975 | 1975 | 1974 | 1970 | 1970 | 1976 |
| 2010 ... | 2030 | 2028 | 2033 | 2032 | 2036 | 2046 | 2046 | 2047 | 2046 | 2042 | 2040 | 2041 | 2039 |
| 2011 ... | 2120 | 2121 | 2127 | 2125 | 2130 | 2140 | 2139 | 2140 | 2141 | 2141 | | | 2132 |
| Services 1990-1992 = 100 | | | | | | | | | | | | | |
| 2007 ... | 145 | 147 | 145 | 144 | 145 | 146 | 147 | 147 | 147 | 147 | 147 | 147 | 146 |
| 2008 ... | 143 | 143 | 144 | 144 | 145 | 147 | 148 | 148 | 148 | 148 | 147 | 147 | 146 |
| 2009 ... | 157 | 157 | 156 | 156 | 156 | 158 | 156 | 156 | 156 | 156 | 156 | 156 | 156 |
| 2010 ... | 160 | 159 | 160 | 160 | 160 | 162 | 162 | 162 | 162 | 161 | 161 | 161 | 161 |
| 2011 ... | 165 | 165 | 166 | 166 | 166 | 168 | 168 | 168 | 168 | 168 | | | 167 |
| Rent 1990-1992 = 100 | | | | | | | | | | | | | |
| 2007 ... | 147 | 147 | 147 | 147 | 147 | 147 | 147 | 147 | 147 | 147 | 147 | 147 | 147 |
| 2008 ... | 165 | 165 | 165 | 165 | 165 | 165 | 165 | 165 | 165 | 165 | 165 | 165 | 165 |
| 2009 ... | 184 | 184 | 184 | 184 | 184 | 184 | 184 | 184 | 184 | 184 | 184 | 184 | 184 |
| 2010 ... | 191 | 191 | 191 | 191 | 191 | 191 | 191 | 191 | 191 | 191 | 191 | 191 | 191 |
| 2011 ... | 203 | 203 | 203 | 203 | 203 | 203 | 203 | 203 | 203 | 203 | | | 203 |

See footnote(s) at end of table.

--continued

Prices Paid Indexes Monthly and Annual Average – United States: 2007-2011 (continued)

[Revised historical price indexes for months not shown are available at www.nass.usda.gov. Blank cells indicate estimation period has not begun]

| Year | January | February | March | April | May | June | July | August | September | October | November | December | Average ¹ |
|-------------------------------|---------|----------|-------|-------|------|------|------|--------|-----------|---------|----------|----------|----------------------|
| Interest 1910-1914 = 100 | | | | | | | | | | | | | |
| 2007 ... | 3569 | 3569 | 3569 | 3569 | 3569 | 3569 | 3569 | 3569 | 3569 | 3569 | 3569 | 3569 | 3569 |
| 2008 ... | 3693 | 3693 | 3693 | 3693 | 3693 | 3693 | 3693 | 3693 | 3693 | 3693 | 3693 | 3693 | 3693 |
| 2009 ... | 3454 | 3454 | 3454 | 3454 | 3454 | 3454 | 3454 | 3454 | 3454 | 3454 | 3454 | 3454 | 3454 |
| 2010 ... | 3389 | 3389 | 3389 | 3389 | 3389 | 3389 | 3389 | 3389 | 3389 | 3389 | 3389 | 3389 | 3389 |
| 2011 ... | 3646 | 3646 | 3646 | 3646 | 3646 | 3646 | 3646 | 3646 | 3646 | 3646 | 3646 | 3646 | 3646 |
| Interest 1990-1992 = 100 | | | | | | | | | | | | | |
| 2007 ... | 142 | 142 | 142 | 142 | 142 | 142 | 142 | 142 | 142 | 142 | 142 | 142 | 142 |
| 2008 ... | 147 | 147 | 147 | 147 | 147 | 147 | 147 | 147 | 147 | 147 | 147 | 147 | 147 |
| 2009 ... | 138 | 138 | 138 | 138 | 138 | 138 | 138 | 138 | 138 | 138 | 138 | 138 | 138 |
| 2010 ... | 135 | 135 | 135 | 135 | 135 | 135 | 135 | 135 | 135 | 135 | 135 | 135 | 135 |
| 2011 ... | 145 | 145 | 145 | 145 | 145 | 145 | 145 | 145 | 145 | 145 | 145 | 145 | 145 |
| Taxes 1910-1914 = 100 | | | | | | | | | | | | | |
| 2007 ... | 5356 | 5356 | 5356 | 5356 | 5356 | 5356 | 5356 | 5356 | 5356 | 5356 | 5356 | 5356 | 5356 |
| 2008 ... | 5598 | 5598 | 5598 | 5598 | 5598 | 5598 | 5598 | 5598 | 5598 | 5598 | 5598 | 5598 | 5598 |
| 2009 ... | 5453 | 5453 | 5453 | 5453 | 5453 | 5453 | 5453 | 5453 | 5453 | 5453 | 5453 | 5453 | 5453 |
| 2010 ... | 5549 | 5549 | 5549 | 5549 | 5549 | 5549 | 5549 | 5549 | 5549 | 5549 | 5549 | 5549 | 5549 |
| 2011 ... | 6032 | 6032 | 6032 | 6032 | 6032 | 6032 | 6032 | 6032 | 6032 | 6032 | 6032 | 6032 | 6032 |
| Taxes 1990-1992 = 100 | | | | | | | | | | | | | |
| 2007 ... | 200 | 200 | 200 | 200 | 200 | 200 | 200 | 200 | 200 | 200 | 200 | 200 | 200 |
| 2008 ... | 209 | 209 | 209 | 209 | 209 | 209 | 209 | 209 | 209 | 209 | 209 | 209 | 209 |
| 2009 ... | 204 | 204 | 204 | 204 | 204 | 204 | 204 | 204 | 204 | 204 | 204 | 204 | 204 |
| 2010 ... | 207 | 207 | 207 | 207 | 207 | 207 | 207 | 207 | 207 | 207 | 207 | 207 | 207 |
| 2011 ... | 225 | 225 | 225 | 225 | 225 | 225 | 225 | 225 | 225 | 225 | 225 | 225 | 225 |
| Wage rates 1910-1914 = 100 | | | | | | | | | | | | | |
| 2007 ... | 6688 | 6688 | 6688 | 6591 | 6591 | 6591 | 6455 | 6455 | 6455 | 6707 | 6707 | 6707 | 6610 |
| 2008 ... | 6985 | 6985 | 6985 | 6830 | 6830 | 6830 | 6701 | 6701 | 6701 | 6927 | 6927 | 6927 | 6860 |
| 2009 ... | 7062 | 7062 | 7062 | 7017 | 7017 | 7017 | 6888 | 6888 | 6888 | 7062 | 7062 | 7062 | 7007 |
| 2010 ... | 7159 | 7159 | 7159 | 6991 | 6991 | 6991 | 6972 | 6972 | 6972 | 7192 | 7192 | 7192 | 7079 |
| 2011 ... | 7295 | 7295 | 7295 | 7101 | 7101 | 7101 | 7043 | 7043 | 7043 | 7043 | 7043 | 7043 | 7136 |
| Wage rates 1990-1992 = 100 | | | | | | | | | | | | | |
| 2007 ... | 179 | 179 | 179 | 176 | 176 | 176 | 173 | 173 | 173 | 179 | 179 | 179 | 177 |
| 2008 ... | 187 | 187 | 187 | 183 | 183 | 183 | 179 | 179 | 179 | 185 | 185 | 185 | 183 |
| 2009 ... | 189 | 189 | 189 | 188 | 188 | 188 | 184 | 184 | 184 | 189 | 189 | 189 | 187 |
| 2010 ... | 191 | 191 | 191 | 187 | 187 | 187 | 186 | 186 | 186 | 192 | 192 | 192 | 189 |
| 2011 ... | 195 | 195 | 195 | 190 | 190 | 190 | 188 | 188 | 188 | 188 | 188 | 188 | 191 |

See footnote(s) at end of table.

--continued

Prices Paid Indexes Monthly and Annual Average – United States: 2007-2011 (continued)

[Revised historical price indexes for months not shown are available at www.nass.usda.gov. Blank cells indicate estimation period has not begun]

| Year | January | February | March | April | May | June | July | August | September | October | November | December | Average ¹ |
|---|---------|----------|-------|-------|------|------|------|--------|-----------|---------|----------|----------|----------------------|
| Family living 1910-1914 = 100 | | | | | | | | | | | | | |
| 2007 ... | 1922 | 1933 | 1950 | 1963 | 1975 | 1979 | 1978 | 1975 | 1980 | 1984 | 1996 | 1995 | 1969 |
| 2008 ... | 2005 | 2011 | 2028 | 2040 | 2057 | 2078 | 2089 | 2081 | 2078 | 2057 | 2018 | 1997 | 2045 |
| 2009 ... | 2005 | 2015 | 2020 | 2025 | 2031 | 2049 | 2045 | 2050 | 2051 | 2053 | 2055 | 2051 | 2038 |
| 2010 ... | 2058 | 2059 | 2067 | 2071 | 2072 | 2070 | 2071 | 2073 | 2075 | 2077 | 2078 | 2082 | 2071 |
| 2011 ... | 2092 | 2102 | 2122 | 2136 | 2146 | 2144 | 2146 | 2152 | 2155 | 2158 | | | 2135 |
| Family living 1990-1992 = 100 | | | | | | | | | | | | | |
| 2007 ... | 150 | 151 | 152 | 153 | 154 | 155 | 155 | 154 | 155 | 155 | 156 | 156 | 154 |
| 2008 ... | 157 | 157 | 158 | 159 | 161 | 162 | 163 | 163 | 162 | 161 | 158 | 156 | 160 |
| 2009 ... | 157 | 157 | 158 | 158 | 159 | 160 | 160 | 160 | 160 | 160 | 160 | 160 | 159 |
| 2010 ... | 161 | 161 | 161 | 162 | 162 | 162 | 162 | 162 | 162 | 162 | 162 | 163 | 162 |
| 2011 ... | 163 | 164 | 166 | 167 | 168 | 167 | 168 | 168 | 168 | 169 | | | 167 |
| Production items with farm origin ³ 1990-1992 = 100 | | | | | | | | | | | | | |
| 2007 ... | 141 | 146 | 149 | 153 | 152 | 151 | 153 | 153 | 154 | 155 | 156 | 157 | 152 |
| 2008 ... | 159 | 165 | 167 | 178 | 186 | 187 | 194 | 194 | 191 | 182 | 180 | 179 | 180 |
| 2009 ... | 179 | 177 | 181 | 182 | 185 | 185 | 181 | 178 | 176 | 176 | 178 | 179 | 180 |
| 2010 ... | 182 | 180 | 181 | 183 | 182 | 180 | 181 | 182 | 184 | 188 | 192 | 197 | 184 |
| 2011 ... | 203 | 209 | 214 | 219 | 219 | 218 | 220 | 221 | 222 | 225 | | | 217 |
| Production items with non-farm origin ⁴ 1990-1992 = 100 | | | | | | | | | | | | | |
| 2007 ... | 157 | 158 | 160 | 162 | 163 | 164 | 165 | 165 | 166 | 167 | 170 | 172 | 164 |
| 2008 ... | 177 | 179 | 184 | 189 | 195 | 202 | 206 | 207 | 207 | 203 | 195 | 187 | 194 |
| 2009 ... | 187 | 186 | 185 | 186 | 184 | 183 | 182 | 181 | 180 | 181 | 182 | 182 | 183 |
| 2010 ... | 186 | 186 | 187 | 189 | 190 | 189 | 189 | 190 | 191 | 193 | 195 | 197 | 190 |
| 2011 ... | 204 | 206 | 210 | 213 | 214 | 213 | 214 | 213 | 214 | 213 | | | 211 |

See footnote(s) at end of table.

--continued

Prices Paid Indexes Monthly and Annual Average – United States: 2007-2011 (continued)

[Revised historical price indexes for months not shown are available at www.nass.usda.gov. Blank cells indicate estimation period has not begun]

| Year | January | February | March | April | May | June | July | August | September | October | November | December | Average ¹ |
|----------|---|----------|-------|-------|-----|------|------|--------|-----------|---------|----------|----------|----------------------|
| Year | Parity ratio ⁵ 1910-1914 = 100 | | | | | | | | | | | | |
| 2007 ... | 38 | 39 | 40 | 40 | 40 | 41 | 41 | 41 | 41 | 41 | 41 | 41 | 40 |
| 2008 ... | 41 | 40 | 40 | 39 | 39 | 40 | 40 | 39 | 39 | 38 | 37 | 36 | 39 |
| 2009 ... | 37 | 34 | 34 | 34 | 34 | 35 | 35 | 34 | 34 | 36 | 36 | 37 | 35 |
| 2010 ... | 36 | 35 | 36 | 35 | 36 | 36 | 36 | 37 | 37 | 39 | 39 | 38 | 37 |
| 2011 ... | 40 | 41 | 41 | 41 | 41 | 42 | 42 | 43 | 42 | 43 | | | 42 |
| Year | Adjusted parity ratio ⁶ 1910-1914 = 100 | | | | | | | | | | | | |
| 2007 ... | 39 | 40 | 41 | 41 | 42 | 42 | 43 | 43 | 43 | 43 | 43 | 43 | 42 |
| 2008 ... | 42 | 42 | 41 | 40 | 41 | 42 | 41 | 40 | 40 | 40 | 38 | 37 | 40 |
| 2009 ... | 38 | 35 | 35 | 36 | 36 | 37 | 36 | 35 | 35 | 38 | 38 | 38 | 36 |
| 2010 ... | 37 | 36 | 38 | 37 | 38 | 37 | 38 | 39 | 39 | 40 | 41 | 40 | 38 |
| 2011 ... | 42 | 42 | 42 | 42 | 42 | 43 | 43 | 44 | 43 | 44 | | | 43 |
| Year | Ratio 1990-1992 = 100 | | | | | | | | | | | | |
| 2007 ... | 80 | 81 | 84 | 84 | 84 | 85 | 86 | 86 | 86 | 87 | 86 | 86 | 85 |
| 2008 ... | 85 | 85 | 83 | 81 | 83 | 84 | 83 | 81 | 81 | 81 | 78 | 75 | 82 |
| 2009 ... | 78 | 71 | 70 | 72 | 72 | 74 | 73 | 72 | 72 | 76 | 76 | 77 | 74 |
| 2010 ... | 76 | 73 | 76 | 74 | 76 | 75 | 76 | 77 | 78 | 82 | 82 | 81 | 77 |
| 2011 ... | 85 | 86 | 86 | 86 | 86 | 88 | 88 | 90 | 87 | 90 | | | 87 |

See footnote(s) at end of table.

--continued

Prices Paid Indexes Monthly and Annual Average – United States: 2007-2011 (continued)

[Revised historical price indexes for months not shown are available at www.nass.usda.gov. Blank cells indicate estimation period has not begun]

| Year | January | February | March | April | May | June | July | August | September | October | November | December | Average ¹ |
|--|---------|----------|-------|-------|------|------|------|--------|-----------|---------|----------|----------|----------------------|
| Crop sector (PPITW) 1990-1992 = 100 | | | | | | | | | | | | | |
| 2007 ... | 160 | 161 | 163 | 166 | 166 | 167 | 167 | 167 | 167 | 169 | 171 | 172 | 166 |
| 2008 ... | 178 | 179 | 183 | 190 | 194 | 199 | 202 | 202 | 202 | 200 | 195 | 189 | 193 |
| 2009 ... | 189 | 189 | 190 | 191 | 189 | 188 | 187 | 186 | 185 | 186 | 187 | 187 | 188 |
| 2010 ... | 191 | 191 | 192 | 193 | 193 | 193 | 193 | 193 | 194 | 196 | 197 | 199 | 194 |
| 2011 ... | 206 | 207 | 212 | 213 | 214 | 214 | 214 | 214 | 214 | 214 | | | 212 |
| Livestock sector (PPITW) 1990-1992 = 100 | | | | | | | | | | | | | |
| 2007 ... | 149 | 152 | 154 | 155 | 154 | 155 | 155 | 155 | 156 | 157 | 159 | 160 | 155 |
| 2008 ... | 162 | 166 | 168 | 170 | 176 | 178 | 182 | 182 | 180 | 175 | 171 | 169 | 173 |
| 2009 ... | 169 | 168 | 168 | 168 | 169 | 170 | 168 | 166 | 165 | 166 | 167 | 167 | 168 |
| 2010 ... | 170 | 169 | 170 | 171 | 171 | 170 | 170 | 171 | 172 | 175 | 177 | 180 | 172 |
| 2011 ... | 185 | 188 | 191 | 194 | 194 | 193 | 194 | 195 | 195 | 197 | | | 193 |
| Commodities, services, interest, taxes, and wage rates Adjusted for productivity 1910-1914 = 100 | | | | | | | | | | | | | |
| 2007 ... | 1374 | 1379 | 1386 | 1384 | 1387 | 1388 | 1379 | 1378 | 1380 | 1403 | 1408 | 1410 | 1388 |
| 2008 ... | 1437 | 1443 | 1452 | 1452 | 1463 | 1474 | 1473 | 1473 | 1470 | 1477 | 1461 | 1450 | 1460 |
| 2009 ... | 1418 | 1418 | 1420 | 1418 | 1419 | 1421 | 1408 | 1406 | 1405 | 1419 | 1421 | 1421 | 1416 |
| 2010 ... | 1405 | 1404 | 1407 | 1398 | 1398 | 1396 | 1395 | 1397 | 1399 | 1420 | 1424 | 1429 | 1406 |
| 2011 ... | 1455 | 1461 | 1471 | 1463 | 1465 | 1464 | 1461 | 1463 | 1464 | 1465 | | | 1463 |

¹ Simple average and is year-to-date for current year.

² For the 1990-92=100 base period, the Services & Rent Index is separated.

³ Feed, livestock & poultry purchases, and seed.

⁴ Fertilizer, agricultural chemicals, fuels, supplies & repairs, autos & trucks, machinery, building materials, and services & rent.

⁵ Ratio of index of prices received to index of prices paid for commodities, services, interest, taxes, and wage rates.

⁶ Ratio of the index of prices received after adjustment for government payments to the index of prices paid for commodities, services, interest, taxes, and wage rates.

**Prices Paid Index Sub-Components Monthly and Annual Average –
United States: 2007-2011**

[Revised historical price indexes for months not shown are available at www.nass.usda.gov. Blank cells indicate estimation period has not begun]

| Year | January | February | March | April | May | June | July | August | September | October | November | December | Average ¹ |
|-----------------------------------|---------|----------|-------|-------|-----|------|------|--------|-----------|---------|----------|----------|----------------------|
| Feed grains 1990-1992 = 100 | | | | | | | | | | | | | |
| 2007 ... | 135 | 151 | 150 | 147 | 152 | 152 | 143 | 142 | 145 | 146 | 151 | 165 | 148 |
| 2008 ... | 174 | 198 | 206 | 223 | 227 | 237 | 226 | 225 | 215 | 189 | 183 | 173 | 206 |
| 2009 ... | 183 | 163 | 164 | 164 | 169 | 171 | 154 | 145 | 142 | 154 | 156 | 155 | 160 |
| 2010 ... | 157 | 152 | 153 | 146 | 150 | 146 | 151 | 157 | 176 | 186 | 197 | 208 | 165 |
| 2011 ... | 215 | 245 | 240 | 273 | 271 | 270 | 268 | 288 | 271 | 257 | | | 260 |
| Complete feeds 1990-1992 = 100 | | | | | | | | | | | | | |
| 2007 ... | 138 | 141 | 145 | 142 | 136 | 139 | 141 | 138 | 139 | 144 | 149 | 152 | 142 |
| 2008 ... | 161 | 168 | 177 | 178 | 188 | 195 | 215 | 215 | 213 | 204 | 196 | 184 | 191 |
| 2009 ... | 188 | 193 | 193 | 191 | 200 | 206 | 206 | 199 | 196 | 191 | 191 | 191 | 195 |
| 2010 ... | 195 | 187 | 183 | 178 | 178 | 177 | 178 | 179 | 182 | 189 | 198 | 202 | 186 |
| 2011 ... | 208 | 212 | 217 | 222 | 225 | 229 | 227 | 231 | 236 | 241 | | | 225 |
| Hay & forages 1990-1992 = 100 | | | | | | | | | | | | | |
| 2007 ... | 147 | 152 | 161 | 165 | 171 | 164 | 165 | 165 | 168 | 170 | 173 | 171 | 164 |
| 2008 ... | 169 | 172 | 178 | 180 | 212 | 206 | 209 | 207 | 204 | 199 | 192 | 180 | 192 |
| 2009 ... | 177 | 171 | 170 | 166 | 164 | 153 | 146 | 139 | 141 | 141 | 141 | 140 | 154 |
| 2010 ... | 142 | 139 | 142 | 143 | 147 | 147 | 148 | 146 | 148 | 147 | 147 | 149 | 145 |
| 2011 ... | 150 | 155 | 166 | 184 | 209 | 203 | 213 | 220 | 224 | 230 | | | 195 |
| Concentrates 1990-1992 = 100 | | | | | | | | | | | | | |
| 2007 ... | 124 | 145 | 142 | 140 | 137 | 144 | 149 | 150 | 150 | 154 | 162 | 161 | 146 |
| 2008 ... | 174 | 175 | 180 | 178 | 199 | 196 | 221 | 216 | 197 | 164 | 178 | 192 | 189 |
| 2009 ... | 190 | 183 | 179 | 186 | 197 | 215 | 199 | 198 | 188 | 190 | 193 | 194 | 193 |
| 2010 ... | 190 | 187 | 183 | 176 | 182 | 184 | 190 | 193 | 187 | 197 | 209 | 208 | 190 |
| 2011 ... | 213 | 214 | 204 | 203 | 205 | 210 | 207 | 204 | 212 | 220 | | | 209 |

See footnote(s) at end of table.

--continued

**Prices Paid Index Sub-Components Monthly and Annual Average –
United States: 2007-2011 (continued)**

[Revised historical price indexes for months not shown are available at www.nass.usda.gov. Blank cells indicate estimation period has not begun]

| Year | January | February | March | April | May | June | July | August | September | October | November | December | Average ¹ |
|--|---------|----------|-------|-------|-----|------|------|--------|-----------|---------|----------|----------|----------------------|
| Supplements 1990-1992 = 100 | | | | | | | | | | | | | |
| 2007 ... | 176 | 182 | 177 | 170 | 165 | 164 | 155 | 154 | 156 | 163 | 171 | 176 | 167 |
| 2008 ... | 182 | 192 | 188 | 178 | 185 | 193 | 212 | 202 | 205 | 212 | 205 | 202 | 196 |
| 2009 ... | 215 | 222 | 206 | 210 | 219 | 214 | 204 | 208 | 200 | 210 | 225 | 223 | 213 |
| 2010 ... | 230 | 206 | 200 | 204 | 182 | 182 | 180 | 181 | 215 | 225 | 220 | 229 | 204 |
| 2011 ... | 230 | 238 | 225 | 235 | 240 | 236 | 231 | 248 | 257 | 267 | | | 241 |
| Feeder cattle 1990-1992 = 100 | | | | | | | | | | | | | |
| 2007 ... | 115 | 117 | 124 | 129 | 128 | 126 | 132 | 134 | 134 | 131 | 128 | 123 | 127 |
| 2008 ... | 117 | 123 | 119 | 118 | 124 | 123 | 123 | 126 | 122 | 114 | 110 | 119 | 120 |
| 2009 ... | 112 | 110 | 109 | 116 | 117 | 113 | 116 | 114 | 111 | 109 | 111 | 111 | 112 |
| 2010 ... | 115 | 120 | 125 | 134 | 131 | 129 | 132 | 132 | 127 | 130 | 134 | 141 | 129 |
| 2011 ... | 149 | 153 | 157 | 159 | 151 | 150 | 156 | 151 | 151 | 156 | | | 153 |
| Feeder pigs 1990-1992 = 100 | | | | | | | | | | | | | |
| 2007 ... | 158 | 169 | 171 | 160 | 152 | 127 | 111 | 120 | 109 | 99 | 96 | 104 | 131 |
| 2008 ... | 114 | 123 | 122 | 95 | 99 | 73 | 57 | 88 | 90 | 90 | 123 | 145 | 102 |
| 2009 ... | 159 | 156 | 162 | 160 | 109 | 66 | 62 | 49 | 65 | 89 | 107 | 127 | 109 |
| 2010 ... | 160 | 174 | 189 | 209 | 201 | 181 | 169 | 150 | 152 | 148 | 140 | 162 | 170 |
| 2011 ... | 199 | 220 | 221 | 200 | 152 | 121 | 124 | 112 | 108 | 112 | | | 157 |
| Milk cow replacements 1990-1992 = 100 | | | | | | | | | | | | | |
| 2007 ... | 147 | 147 | 147 | 153 | 153 | 153 | 173 | 173 | 173 | 179 | 179 | 179 | 163 |
| 2008 ... | 174 | 174 | 174 | 172 | 172 | 172 | 176 | 176 | 176 | 170 | 170 | 170 | 173 |
| 2009 ... | 145 | 145 | 145 | 123 | 123 | 123 | 113 | 113 | 113 | 110 | 110 | 110 | 123 |
| 2010 ... | 119 | 119 | 119 | 118 | 118 | 118 | 117 | 117 | 117 | 118 | 118 | 118 | 118 |
| 2011 ... | 115 | 115 | 115 | 126 | 126 | 126 | 131 | 131 | 131 | 131 | | | 125 |

See footnote(s) at end of table.

--continued

**Prices Paid Index Sub-Components Monthly and Annual Average –
United States: 2007-2011 (continued)**

[Revised historical price indexes for months not shown are available at www.nass.usda.gov. Blank cells indicate estimation period has not begun]

| Year | January | February | March | April | May | June | July | August | September | October | November | December | Average ¹ |
|---|---------|----------|-------|-------|-----|------|------|--------|-----------|---------|----------|----------|----------------------|
| Poultry 1990-1992 = 100 | | | | | | | | | | | | | |
| 2007 ... | 138 | 138 | 138 | 138 | 138 | 138 | 138 | 138 | 138 | 138 | 138 | 138 | 138 |
| 2008 ... | 145 | 145 | 145 | 145 | 145 | 145 | 145 | 145 | 145 | 145 | 145 | 145 | 145 |
| 2009 ... | 149 | 149 | 149 | 149 | 149 | 149 | 149 | 149 | 149 | 149 | 149 | 149 | 149 |
| 2010 ... | 151 | 151 | 151 | 151 | 151 | 151 | 151 | 151 | 151 | 151 | 151 | 151 | 151 |
| 2011 ... | 151 | 151 | 151 | 151 | 151 | 151 | 151 | 151 | 151 | 151 | 151 | 151 | 151 |
| Field crop seeds 1990-1992 = 100 | | | | | | | | | | | | | |
| 2007 ... | 191 | 191 | 191 | 218 | 218 | 218 | 218 | 218 | 218 | 218 | 218 | 218 | 211 |
| 2008 ... | 218 | 218 | 218 | 287 | 287 | 287 | 287 | 287 | 287 | 287 | 287 | 287 | 270 |
| 2009 ... | 287 | 287 | 319 | 319 | 319 | 319 | 319 | 319 | 319 | 319 | 319 | 319 | 313 |
| 2010 ... | 319 | 319 | 329 | 329 | 329 | 329 | 329 | 329 | 329 | 329 | 329 | 329 | 328 |
| 2011 ... | 329 | 329 | 356 | 356 | 356 | 356 | 356 | 356 | 356 | 356 | 356 | 356 | 351 |
| Grass & legume seeds 1990-1992 = 100 | | | | | | | | | | | | | |
| 2007 ... | 133 | 133 | 133 | 142 | 142 | 142 | 142 | 142 | 142 | 142 | 142 | 142 | 140 |
| 2008 ... | 142 | 142 | 142 | 157 | 157 | 157 | 157 | 157 | 157 | 157 | 157 | 157 | 154 |
| 2009 ... | 157 | 157 | 161 | 161 | 161 | 161 | 161 | 161 | 161 | 161 | 161 | 161 | 160 |
| 2010 ... | 161 | 161 | 139 | 139 | 139 | 139 | 139 | 139 | 139 | 139 | 139 | 139 | 143 |
| 2011 ... | 139 | 139 | 145 | 145 | 145 | 145 | 145 | 145 | 145 | 145 | 145 | 145 | 144 |
| Mixed fertilizer 1990-1992 = 100 | | | | | | | | | | | | | |
| 2007 ... | 173 | 177 | 183 | 189 | 198 | 205 | 210 | 216 | 221 | 226 | 229 | 249 | 206 |
| 2008 ... | 272 | 288 | 322 | 354 | 362 | 403 | 430 | 440 | 441 | 441 | 416 | 364 | 378 |
| 2009 ... | 337 | 331 | 298 | 293 | 281 | 272 | 260 | 251 | 247 | 241 | 240 | 237 | 274 |
| 2010 ... | 230 | 229 | 225 | 233 | 238 | 241 | 245 | 250 | 256 | 263 | 275 | 284 | 247 |
| 2011 ... | 292 | 305 | 310 | 313 | 312 | 312 | 313 | 312 | 313 | 314 | 314 | 314 | 310 |

See footnote(s) at end of table.

--continued

**Prices Paid Index Sub-Components Monthly and Annual Average –
United States: 2007-2011 (continued)**

[Revised historical price indexes for months not shown are available at www.nass.usda.gov. Blank cells indicate estimation period has not begun]

| Year | January | February | March | April | May | June | July | August | September | October | November | December | Average ¹ |
|---------------------------------------|---------|----------|-------|-------|-----|------|------|--------|-----------|---------|----------|----------|----------------------|
| Nitrogen 1990-1992 = 100 | | | | | | | | | | | | | |
| 2007 ... | 202 | 204 | 226 | 236 | 235 | 236 | 235 | 228 | 228 | 238 | 243 | 264 | 231 |
| 2008 ... | 283 | 294 | 310 | 322 | 349 | 375 | 411 | 434 | 447 | 443 | 411 | 396 | 373 |
| 2009 ... | 333 | 276 | 295 | 308 | 291 | 263 | 250 | 219 | 211 | 215 | 215 | 212 | 257 |
| 2010 ... | 220 | 227 | 229 | 242 | 244 | 241 | 231 | 229 | 237 | 255 | 260 | 273 | 241 |
| 2011 ... | 284 | 286 | 311 | 323 | 330 | 333 | 340 | 339 | 334 | 330 | | | 321 |
| Potash & phosphate 1990-1992 = 100 | | | | | | | | | | | | | |
| 2007 ... | 149 | 164 | 186 | 192 | 193 | 197 | 212 | 211 | 214 | 207 | 214 | 233 | 198 |
| 2008 ... | 257 | 287 | 311 | 377 | 410 | 511 | 566 | 662 | 693 | 710 | 622 | 497 | 492 |
| 2009 ... | 369 | 453 | 463 | 456 | 394 | 289 | 274 | 271 | 261 | 251 | 247 | 272 | 333 |
| 2010 ... | 275 | 287 | 301 | 304 | 310 | 301 | 298 | 295 | 306 | 308 | 326 | 332 | 304 |
| 2011 ... | 410 | 357 | 361 | 376 | 363 | 368 | 355 | 364 | 372 | 381 | | | 371 |
| Herbicides 1990-1992 = 100 | | | | | | | | | | | | | |
| 2007 ... | 122 | 122 | 123 | 123 | 122 | 121 | 121 | 121 | 120 | 122 | 122 | 122 | 122 |
| 2008 ... | 123 | 123 | 124 | 125 | 126 | 129 | 131 | 132 | 134 | 136 | 138 | 138 | 130 |
| 2009 ... | 135 | 141 | 144 | 145 | 145 | 140 | 141 | 137 | 138 | 138 | 142 | 144 | 141 |
| 2010 ... | 133 | 132 | 132 | 133 | 133 | 132 | 133 | 133 | 133 | 132 | 131 | 130 | 132 |
| 2011 ... | 130 | 130 | 130 | 130 | 129 | 129 | 130 | 130 | 133 | 136 | | | 131 |
| Insecticides 1990-1992 = 100 | | | | | | | | | | | | | |
| 2007 ... | 146 | 146 | 148 | 148 | 148 | 147 | 147 | 148 | 147 | 149 | 150 | 151 | 148 |
| 2008 ... | 153 | 153 | 154 | 156 | 156 | 157 | 158 | 158 | 158 | 158 | 159 | 157 | 156 |
| 2009 ... | 152 | 157 | 158 | 161 | 163 | 158 | 160 | 157 | 160 | 162 | 168 | 171 | 161 |
| 2010 ... | 159 | 160 | 161 | 163 | 163 | 164 | 165 | 166 | 167 | 166 | 165 | 165 | 164 |
| 2011 ... | 166 | 167 | 167 | 167 | 167 | 166 | 168 | 168 | 172 | 175 | | | 168 |

See footnote(s) at end of table.

--continued

**Prices Paid Index Sub-Components Monthly and Annual Average –
United States: 2007-2011 (continued)**

[Revised historical price indexes for months not shown are available at www.nass.usda.gov. Blank cells indicate estimation period has not begun]

| Year | January | February | March | April | May | June | July | August | September | October | November | December | Average ¹ |
|---------------------------------------|---------|----------|-------|-------|-----|------|------|--------|-----------|---------|----------|----------|----------------------|
| Fungicides & other 1990-1992 = 100 | | | | | | | | | | | | | |
| 2007 ... | 130 | 131 | 132 | 133 | 133 | 133 | 133 | 134 | 134 | 136 | 137 | 139 | 134 |
| 2008 ... | 141 | 142 | 143 | 145 | 146 | 149 | 152 | 153 | 155 | 157 | 160 | 159 | 150 |
| 2009 ... | 156 | 163 | 165 | 167 | 169 | 164 | 166 | 162 | 164 | 166 | 173 | 175 | 166 |
| 2010 ... | 163 | 164 | 165 | 166 | 167 | 168 | 170 | 170 | 172 | 172 | 171 | 171 | 168 |
| 2011 ... | 172 | 174 | 174 | 174 | 174 | 173 | 175 | 175 | 179 | 183 | | | 175 |
| Diesel 1990-1992 = 100 | | | | | | | | | | | | | |
| 2007 ... | 241 | 242 | 260 | 277 | 274 | 276 | 283 | 284 | 293 | 306 | 338 | 334 | 284 |
| 2008 ... | 332 | 339 | 391 | 413 | 443 | 465 | 464 | 421 | 390 | 344 | 274 | 231 | 376 |
| 2009 ... | 215 | 204 | 192 | 206 | 208 | 237 | 240 | 250 | 251 | 257 | 271 | 268 | 233 |
| 2010 ... | 279 | 275 | 290 | 305 | 307 | 296 | 293 | 299 | 298 | 310 | 320 | 331 | 300 |
| 2011 ... | 347 | 369 | 403 | 419 | 418 | 406 | 403 | 398 | 396 | 388 | | | 395 |
| Gasoline 1990-1992 = 100 | | | | | | | | | | | | | |
| 2007 ... | 182 | 184 | 206 | 228 | 252 | 246 | 239 | 226 | 228 | 229 | 251 | 247 | 226 |
| 2008 ... | 250 | 249 | 267 | 285 | 311 | 336 | 337 | 315 | 310 | 257 | 183 | 145 | 270 |
| 2009 ... | 154 | 165 | 169 | 177 | 195 | 226 | 218 | 226 | 221 | 222 | 231 | 227 | 203 |
| 2010 ... | 237 | 231 | 242 | 249 | 248 | 239 | 238 | 238 | 236 | 244 | 249 | 260 | 243 |
| 2011 ... | 269 | 278 | 308 | 328 | 337 | 318 | 316 | 315 | 313 | 298 | | | 308 |
| LP Gas 1990-1992 = 100 | | | | | | | | | | | | | |
| 2007 ... | 184 | 202 | 211 | 225 | 232 | 230 | 239 | 237 | 256 | 279 | 303 | 295 | 241 |
| 2008 ... | 286 | 278 | 279 | 297 | 343 | 386 | 419 | 397 | 393 | 286 | 222 | 199 | 315 |
| 2009 ... | 242 | 226 | 226 | 216 | 228 | 261 | 214 | 234 | 262 | 284 | 302 | 337 | 253 |
| 2010 ... | 339 | 312 | 263 | 265 | 262 | 231 | 221 | 238 | 248 | 268 | 269 | 275 | 266 |
| 2011 ... | 282 | 284 | 284 | 295 | 310 | 310 | 312 | 312 | 318 | 300 | | | 301 |

See footnote(s) at end of table.

--continued

**Prices Paid Index Sub-Components Monthly and Annual Average –
United States: 2007-2011 (continued)**

[Revised historical price indexes for months not shown are available at www.nass.usda.gov. Blank cells indicate estimation period has not begun]

| Year | January | February | March | April | May | June | July | August | September | October | November | December | Average ¹ |
|-----------------------------|---------|----------|-------|-------|-----|------|------|--------|-----------|---------|----------|----------|----------------------|
| Supplies 1990-1992 = 100 | | | | | | | | | | | | | |
| 2007 ... | 140 | 140 | 140 | 140 | 140 | 140 | 140 | 141 | 140 | 141 | 141 | 141 | 140 |
| 2008 ... | 143 | 144 | 144 | 145 | 145 | 146 | 149 | 152 | 154 | 156 | 156 | 156 | 149 |
| 2009 ... | 156 | 155 | 154 | 154 | 153 | 152 | 152 | 152 | 152 | 152 | 153 | 153 | 153 |
| 2010 ... | 153 | 153 | 153 | 154 | 154 | 154 | 155 | 155 | 156 | 156 | 156 | 156 | 155 |
| 2011 ... | 158 | 158 | 158 | 159 | 162 | 162 | 163 | 164 | 164 | 164 | 164 | 164 | 161 |
| Repairs 1990-1992 = 100 | | | | | | | | | | | | | |
| 2007 ... | 152 | 153 | 153 | 153 | 153 | 155 | 154 | 154 | 155 | 155 | 155 | 156 | 154 |
| 2008 ... | 155 | 155 | 154 | 155 | 156 | 156 | 156 | 156 | 156 | 158 | 158 | 158 | 156 |
| 2009 ... | 158 | 158 | 158 | 159 | 158 | 158 | 159 | 159 | 159 | 159 | 159 | 159 | 159 |
| 2010 ... | 160 | 161 | 161 | 161 | 162 | 162 | 163 | 163 | 163 | 163 | 163 | 163 | 162 |
| 2011 ... | 164 | 165 | 165 | 168 | 168 | 168 | 168 | 169 | 170 | 171 | 171 | 171 | 168 |
| Autos 1990-1992 = 100 | | | | | | | | | | | | | |
| 2007 ... | 110 | 110 | 109 | 109 | 109 | 108 | 108 | 108 | 108 | 108 | 109 | 109 | 109 |
| 2008 ... | 109 | 109 | 109 | 108 | 108 | 108 | 109 | 108 | 108 | 108 | 108 | 108 | 108 |
| 2009 ... | 109 | 109 | 109 | 109 | 109 | 109 | 110 | 108 | 108 | 110 | 112 | 112 | 109 |
| 2010 ... | 112 | 111 | 111 | 111 | 110 | 110 | 110 | 110 | 110 | 110 | 111 | 111 | 111 |
| 2011 ... | 111 | 112 | 112 | 113 | 114 | 115 | 115 | 115 | 115 | 115 | 115 | 115 | 114 |
| Trucks 1990-1992 = 100 | | | | | | | | | | | | | |
| 2007 ... | 112 | 112 | 112 | 112 | 111 | 111 | 110 | 110 | 110 | 110 | 111 | 112 | 111 |
| 2008 ... | 112 | 112 | 111 | 110 | 109 | 109 | 108 | 107 | 106 | 106 | 106 | 106 | 108 |
| 2009 ... | 107 | 108 | 109 | 109 | 109 | 110 | 110 | 109 | 109 | 111 | 112 | 113 | 110 |
| 2010 ... | 113 | 113 | 113 | 113 | 113 | 112 | 112 | 112 | 112 | 113 | 113 | 114 | 113 |
| 2011 ... | 114 | 115 | 116 | 116 | 116 | 116 | 116 | 116 | 116 | 115 | 115 | 115 | 116 |

See footnote(s) at end of table.

--continued

**Prices Paid Index Sub-Components Monthly and Annual Average –
United States: 2007-2011 (continued)**

[Revised historical price indexes for months not shown are available at www.nass.usda.gov. Blank cells indicate estimation period has not begun]

| Year | January | February | March | April | May | June | July | August | September | October | November | December | Average ¹ |
|------------------------------------|---------|----------|-------|-------|-----|------|------|--------|-----------|---------|----------|----------|----------------------|
| Tractors 1990-1992 = 100 | | | | | | | | | | | | | |
| 2007 ... | 165 | 165 | 166 | 166 | 166 | 166 | 166 | 165 | 165 | 166 | 178 | 174 | 167 |
| 2008 ... | 175 | 175 | 174 | 175 | 175 | 175 | 178 | 178 | 180 | 181 | 181 | 182 | 177 |
| 2009 ... | 184 | 183 | 185 | 186 | 186 | 186 | 186 | 187 | 188 | 188 | 189 | 189 | 186 |
| 2010 ... | 188 | 189 | 189 | 190 | 191 | 191 | 194 | 195 | 197 | 198 | 199 | 200 | 193 |
| 2011 ... | 201 | 202 | 203 | 203 | 203 | 203 | 203 | 203 | 203 | 203 | | | 202 |
| Self-propelled 1990-1992 = 100 | | | | | | | | | | | | | |
| 2007 ... | 195 | 195 | 196 | 196 | 197 | 198 | 199 | 200 | 202 | 203 | 204 | 206 | 199 |
| 2008 ... | 207 | 208 | 209 | 210 | 212 | 213 | 213 | 214 | 214 | 216 | 230 | 217 | 214 |
| 2009 ... | 218 | 229 | 229 | 229 | 229 | 229 | 230 | 230 | 230 | 230 | 231 | 231 | 229 |
| 2010 ... | 234 | 234 | 234 | 235 | 236 | 236 | 237 | 238 | 239 | 240 | 247 | 247 | 238 |
| 2011 ... | 248 | 249 | 250 | 250 | 250 | 250 | 250 | 250 | 252 | 253 | | | 250 |
| Other machinery 1990-1992 = 100 | | | | | | | | | | | | | |
| 2007 ... | 189 | 190 | 194 | 195 | 195 | 197 | 198 | 198 | 199 | 200 | 200 | 201 | 196 |
| 2008 ... | 202 | 203 | 204 | 209 | 221 | 222 | 226 | 230 | 232 | 234 | 235 | 236 | 221 |
| 2009 ... | 228 | 230 | 231 | 230 | 230 | 229 | 244 | 243 | 242 | 242 | 241 | 241 | 236 |
| 2010 ... | 240 | 240 | 240 | 240 | 241 | 241 | 243 | 243 | 243 | 243 | 244 | 244 | 242 |
| 2011 ... | 245 | 248 | 249 | 250 | 252 | 252 | 254 | 254 | 254 | 254 | | | 251 |
| Custom rates 1990-1992 = 100 | | | | | | | | | | | | | |
| 2007 ... | 125 | 125 | 125 | 125 | 125 | 125 | 125 | 125 | 125 | 125 | 125 | 125 | 125 |
| 2008 ... | 144 | 144 | 144 | 144 | 144 | 144 | 144 | 144 | 144 | 144 | 144 | 144 | 144 |
| 2009 ... | 145 | 145 | 145 | 145 | 145 | 145 | 145 | 145 | 145 | 145 | 145 | 145 | 145 |
| 2010 ... | 145 | 145 | 145 | 145 | 145 | 145 | 145 | 145 | 145 | 145 | 145 | 145 | 145 |
| 2011 ... | 148 | 148 | 148 | 148 | 148 | 148 | 148 | 148 | 148 | 148 | | | 148 |

See footnote(s) at end of table.

--continued

**Prices Paid Index Sub-Components Monthly and Annual Average –
United States: 2007-2011 (continued)**

[Revised historical price indexes for months not shown are available at www.nass.usda.gov. Blank cells indicate estimation period has not begun]

| Year | January | February | March | April | May | June | July | August | September | October | November | December | Average ¹ |
|-----------------------------------|---------|----------|-------|-------|-----|------|------|--------|-----------|---------|----------|----------|----------------------|
| Other services 1990-1992 = 100 | | | | | | | | | | | | | |
| 2007 ... | 147 | 149 | 147 | 146 | 147 | 149 | 150 | 149 | 149 | 149 | 149 | 149 | 149 |
| 2008 ... | 143 | 143 | 144 | 144 | 145 | 147 | 148 | 149 | 148 | 148 | 147 | 147 | 146 |
| 2009 ... | 158 | 158 | 158 | 157 | 157 | 159 | 158 | 157 | 158 | 157 | 157 | 157 | 158 |
| 2010 ... | 161 | 161 | 162 | 162 | 162 | 164 | 164 | 164 | 164 | 163 | 163 | 163 | 163 |
| 2011 ... | 167 | 167 | 168 | 168 | 168 | 170 | 170 | 170 | 170 | 170 | 170 | 170 | 169 |
| Cash Rent 1990-1992 = 100 | | | | | | | | | | | | | |
| 2007 ... | 178 | 178 | 178 | 178 | 178 | 178 | 178 | 178 | 178 | 178 | 178 | 178 | 178 |
| 2008 ... | 205 | 205 | 205 | 205 | 205 | 205 | 205 | 205 | 205 | 205 | 205 | 205 | 205 |
| 2009 ... | 236 | 236 | 236 | 236 | 236 | 236 | 236 | 236 | 236 | 236 | 236 | 236 | 236 |
| 2010 ... | 243 | 243 | 243 | 243 | 243 | 243 | 243 | 243 | 243 | 243 | 243 | 243 | 243 |
| 2011 ... | 258 | 258 | 258 | 258 | 258 | 258 | 258 | 258 | 258 | 258 | 258 | 258 | 258 |
| Share Rent 1990-1992 = 100 | | | | | | | | | | | | | |
| 2007 ... | 112 | 112 | 112 | 112 | 112 | 112 | 112 | 112 | 112 | 112 | 112 | 112 | 112 |
| 2008 ... | 118 | 118 | 118 | 118 | 118 | 118 | 118 | 118 | 118 | 118 | 118 | 118 | 118 |
| 2009 ... | 124 | 124 | 124 | 124 | 124 | 124 | 124 | 124 | 124 | 124 | 124 | 124 | 124 |
| 2010 ... | 130 | 130 | 130 | 130 | 130 | 130 | 130 | 130 | 130 | 130 | 130 | 130 | 130 |
| 2011 ... | 138 | 138 | 138 | 138 | 138 | 138 | 138 | 138 | 138 | 138 | 138 | 138 | 138 |

¹ Simple average and is year-to-date for current year.

Reliability of Prices Paid Estimates

Definition: Prices paid by farmers represent the average costs of inputs purchased by farmers and ranchers to produce agricultural commodities. Conceptually, the average price when multiplied by quantity purchased should equal total producer expenditures for the item.

Survey procedures: The prices paid data are obtained from establishments that sell goods and services to farmers and ranchers. Annually, about 8,500 firms are randomly selected from lists by type of item sold with an average response rate in the range of 75-80 percent. Firms are asked to report the price for the specified item "most commonly bought by farmers" or that was the "volume seller". Approximately 135 items are surveyed each March to represent all production input items purchased. The survey reference period for most items is the five business days centered around the 15th of the month. Separate prices paid surveys are conducted for agricultural chemicals, fuels, feed, fertilizer, machinery, and seed.

Summary and estimation procedures: The annual March Prices Paid Survey is summarized as a nonprobability survey. Average prices reported are aggregated to the region and United States level using weights available from expenditure data and other administrative sources. Price recommendations are prepared by the State Field Offices and Headquarters for review by the Agricultural Statistics Board in Washington, D.C. Also, the change in price level for individual items surveyed are combined to the regional and United States levels, and are published as prices paid indexes referenced to a specific base period. Prices paid indexes for new autos and trucks, building materials, farm supplies, motor supplies, and marketing containers are updated based on price changes measured in selected Bureau of Labor Statistics (BLS) indexes.

Revisions: Any revisions are published in the monthly and in annual issues of Agricultural Prices. The basis for revision must be supported by additional data that directly affect the level of the estimate. More revisions are likely for March when separate prices paid surveys are conducted, in lieu of BLS indexes, by the USDA to measure price change.

Reliability: Current methods of summarization for the March data are not designed directly to calculate sampling errors. However, analytical measures approximate the United States relative sampling errors for major items around 10 percent. Any nonsampling errors are attributed to such things as the inability to obtain correct information, differences in interpreting questions or definitions, mistakes in coding or processing the data, etc. Efforts are made at each step in the survey process to minimize these nonsampling errors.

Program change: Effective January 1, 1995, the National Agricultural Statistics Service updated the weights and changed the construction of its prices paid and received by farmers indexes. A Federal Register Notice dated October 28, 1994 discussed these program modifications.

A 1990-1992 reference and base period replaced the 1977 reference and 1971-1973 base weight period. Five-year moving average weights replaced the current fixed 1971-1973 base period weights. The 1910-1914=100 price indexes, required by statute for computing parity prices, were linked forward based on the changes in the new 1990-1992=100 indexes. The new indexes were constructed by multiplying the ratios of the current prices to the base period prices by the moving average weights (adjusted for seasonal marketing patterns for the prices received indexes).

Information Contacts

Direct general questions to Kevin Barnes, Chief, Environmental, Economics and Demographics Branch at (202) 720-6146. Below are the commodity specialists to contact for additional information.

Crop Prices Received

| | |
|---|----------------|
| Lance Honig, Chief, Crops Branch | (202) 720-2127 |
| Jacqueline Moore, Head, Field Crops Section | (202) 720-2127 |
| Suzanne Avilla – Peanuts, Rice | (202) 720-7688 |
| Bryan Durham – Oats, Rye, Wheat..... | (202) 720-8068 |
| Steve Maliszewski – Cotton, Cotton Ginnings, Sorghum..... | (202) 720-5944 |
| Anthony Prillaman – Corn, Proso Millet, Flaxseed | (202) 720-9526 |
| Julie Schmidt – Crop Weather, Barley, Hay | (202) 720-7621 |
| Travis Thorson – Soybeans, Sunflower, Other Oilseeds | (202) 720-7369 |
| Jorge Garcia-Pratts, Head, Fruits, Vegetables and Special Crops Section..... | (202) 720-2127 |
| Debbie Flippin – Fresh and Processing Vegetables, Onions, Strawberries | (202) 720-2157 |
| Fred Granja – Apples, Apricots, Cherries, Plums, Prunes, Tobacco | (202) 720-4288 |
| Erika White – Floriculture, Maple Syrup, Nursery, Tree Nuts | (202) 720-4215 |
| Chris Hawthorn – Citrus, Coffee, Sugar Crops, Grapes, Tropical Fruits | (202) 720-5412 |
| Daphne Schauber – Berries, Cranberries, Potatoes, Sweet Potatoes | (202) 720-4285 |
| Dan Norris – Austrian Winter Peas, Dry Edible Peas, Lentils, Mints, Mushrooms, Peaches, Pears, Wrinkled Seed Peas, Dry Beans | (202) 720-3250 |

Livestock Prices Received

| | |
|--|----------------|
| Dan Kerestes, Chief, Livestock Branch | (202) 720-3570 |
| Scott Hollis, Head, Livestock Section | (202) 720-3570 |
| Jason Hardegree - Cattle | (202) 720-3040 |
| Mike Miller - Milk, Milk Cows | (202) 720-3278 |
| Everett Olbert - Sheep, Lambs, Goats, Wool, Mohair..... | (202) 720-4751 |
| Doug Bounds - Hogs | (202) 720-3106 |
| Bruce Boess, Head, Poultry and Specialty Commodities Section | (202) 720-3570 |
| Cody Brokmeyer - Turkeys | (202) 690-3237 |
| Kim Linonis - Eggs..... | (202) 690-8632 |
| Troy Marshall - Broilers, Honey | (202) 720-3244 |

Indexes, Prices Paid, and Parity Prices

| | |
|--|----------------|
| Kevin Hintzman, Acting Chief, Environmental, Economics and Demographics Branch | (202) 720-6146 |
| Kevin Hintzman, Head, Economics Section | (202) 720-6146 |
| Daryl Brinkman - Prices Received Indexes, Parity Prices..... | (202) 720-8844 |
| Scott Shimmin - Grazing Fees | (202) 690-3231 |
| Vincent Davis - Prices Paid Indexes, Prices Paid for Feed, Fertilizer, Agricultural Chemicals, Seeds, Farm Supplies and Repairs, Farm Machinery, Fuels, Feeder Livestock, Poultry Chicks, Feed Price Ratios, Autos & Trucks | (202) 690-3229 |

Access to NASS Reports

For your convenience, you may access NASS reports and products the following ways:

- All reports are available electronically, at no cost, on the NASS web site: <http://www.nass.usda.gov>
- Both national and state specific reports are available via a free e-mail subscription. To set-up this free subscription, visit <http://www.nass.usda.gov> and in the “Receive NASS Updates” box under “Receive reports by Email,” click on “National” or “State” to select the reports you would like to receive.
- Printed reports may be purchased from the National Technical Information Service (NTIS) by calling toll-free (800) 999-6779, or (703) 605-6220 if calling from outside the United States or Canada. Accepted methods of payment are Visa, MasterCard, check, or money order.

For more information on NASS surveys and reports, call the NASS Agricultural Statistics Hotline at (800) 727-9540, 7:30 a.m. to 4:00 p.m. ET, or e-mail: nass@nass.usda.gov.

The United States Department of Agriculture (USDA) prohibits discrimination in all its programs and activities on the basis of race, color, national origin, age, disability, and where applicable, sex, marital status, familial status, parental status, religion, sexual orientation, political beliefs, genetic information, reprisal, or because all or a part of an individual's income is derived from any public assistance program. (Not all prohibited bases apply to all programs.) Persons with disabilities who require alternative means for communication of program information (Braille, large print, audiotape, etc.) should contact USDA's TARGET Center at (202) 720-2600 (voice and TDD).

To file a complaint of discrimination, write to USDA, Assistant Secretary for Civil Rights, Office of the Assistant Secretary for Civil Rights, 1400 Independence Avenue, S.W., Stop 9410, Washington, DC 20250-9410, or call toll-free at (866) 632-9992 (English) or (800) 877-8339 (TDD) or (866) 377-8642 (English Federal-relay) or (800) 845-6136 (Spanish Federal-relay). USDA is an equal opportunity provider and employer.