



# Agricultural Prices

ISSN: 1937-4216

Released January 31, 2014, by the National Agricultural Statistics Service (NASS), Agricultural Statistics Board, United States Department of Agriculture (USDA).

## Update Alert – February 11, 2014

Dairy, poultry, and livestock production tables on page 58 updated.

## Special Notes

Agricultural Price Program Update [http://www.nass.usda.gov/Surveys/Guide\\_to\\_NASS\\_Surveys/Prices/updates.pdf](http://www.nass.usda.gov/Surveys/Guide_to_NASS_Surveys/Prices/updates.pdf) addresses methodological changes in the Price Program effective January 2014.

USDA's National Agricultural Statistics Service is suspending a number of statistical surveys and reports resulting from reduced funding. Suspended commodity programs impacting the *Agricultural Prices* report are non-citrus fruit, tree nuts, and vegetables. Check the NASS website at [www.nass.usda.gov](http://www.nass.usda.gov) for any future updates to these programs

## January Farm Prices Received Index Decreased 2 Points

The preliminary Agricultural Index of Prices Received by Farmers in January, at 98 percent, based on 2011=100, decreased 2 points (2.0 percent) from December. The Crop Production Index is down 2 points (2.2 percent) but the Livestock Production Index increased 2 points (1.8 percent). Producers received lower prices for eggs, wheat, corn, and turkeys and higher prices for cattle, milk, broilers, and calves. In addition to prices, the overall index is also affected by the seasonal change based on a 3-year average mix of commodities producers sell. Decreased marketing of milk, hogs, and cattle offset the increased monthly movement of soybeans, corn, and oranges.

The preliminary Agricultural Production Index is down 13 points (12 percent) from January 2013. The Food Commodities Index, at 109, is unchanged from last month but decreased 2 points (1.8 percent) from January 2013.

## Prices Paid Index up 1 Point

The January Index of Prices Paid for Commodities and Services, Interest, Taxes, and Farm Wage Rates (PPITW) is at 106 (2011=100). The index is up 1 point (1.0 percent) from December but unchanged from January 2013. Higher prices in January for feeder cattle, other services, and supplements more than offset lower prices for potash & phosphate, hay & forages, feed grains, and wage rates.

## Prices Received, Prices Paid, and Ratio of Prices Received to Prices Paid Indexes 2011 Base – United States: January 2014 with Comparisons

Index	January	December	January
	2013	2013	2014
Prices received by farmers .....	111	100	98
Prices paid by farmers .....	106	105	106
Ratio of prices received to prices paid .....	105	95	92

## Contents

Prices Received by Farmers .....	4
Prices Received Indexes – United States: January 2014 with Comparisons .....	5
Prices Received Indexes – United States: January 2014 with Comparisons .....	5
Prices Received Indexes by Month for Selected Groups – United States: 2013 and 2014, 2011 Base .....	5
Prices Paid Indexes by Month for Selected Groups – United States: 2013 and 2014, 2011 Base .....	6
Received and Paid Indexes, Annual Average – United States: 2011=100 Chart .....	6
Crop Farm Received and Paid Indexes, All Items by Quarter – United States: 2011=100 Chart .....	7
Livestock Farm Received and Paid Indexes All Items by Quarter – United States: 2011=100 Chart .....	7
Received Indexes by Month, Livestock Products, All Products, and All Crops – United States: 2011=100 Chart .....	8
Received Indexes by Month, Food Grains, Feed Grains & Hay, and Oilseeds – United States: 2011=100 Chart .....	8
Received Indexes by Month, Fruit & Nut and Commercial Vegetables – United States: 2011=100 Chart .....	9
Received Indexes by Month, Meat Animal, Dairy Products, and Poultry & Eggs – United States: 2011=100 Chart .....	9
Prices Received for Field Crops and Fruits – United States: January 2014 with Comparisons .....	10
Prices Received for Vegetables and Livestock – United States: January 2014 with Comparisons .....	11
Prices Received for Corn by Month – United States Chart .....	12
Prices Received for Wheat by Month – United States Chart .....	12
Prices Received for Upland Cotton by Month – United States Chart .....	13
Prices Received for Soybeans by Month – United States Chart .....	13
Prices Received for Cattle by Month – United States Chart .....	14
Prices Received for Milk by Month – United States Chart .....	14
Prices Received for Hogs by Month – United States Chart .....	15
Prices Received for Poultry by Month – United States Chart .....	15
Prices Received for All Wheat, Corn, and Soybeans by Month – United States: 2014 with Comparisons .....	16
Prices Received for Beef Cattle and All Hogs by Month – United States: 2014 with Comparisons .....	16
Prices Received for All Wheat – States and United States: January 2014 with Comparisons .....	17
Prices Received for Winter Wheat – States and United States: January 2014 with Comparisons .....	17
Prices Received for Durum Wheat – States and United States: January 2014 with Comparisons .....	18
Prices Received for Spring Wheat – States and United States: January 2014 with Comparisons .....	18
Prices Received for All Barley – States and United States: January 2014 with Comparisons .....	19
Prices Received for Malting Barley – States: January 2014 with Comparisons .....	19
Prices Received for Feed Barley – States: January 2014 with Comparisons .....	19
Prices Received for Corn – States and United States: January 2014 with Comparisons .....	20
Prices Received for Soybeans – States and United States: January 2014 with Comparisons .....	20
Prices Received for Oats – States and United States: January 2014 with Comparisons .....	21
Prices Received for Sorghum Grain – States and United States: January 2014 with Comparisons .....	21
Prices Received for Dry Beans – States and United States: January 2014 with Comparisons .....	22
Prices Received for Peanuts (in shell) – States and United States: January 2014 with Comparisons .....	22
Prices Received for Sunflower – States and United States: January 2014 with Comparisons .....	23
Prices Received for Canola – States and United States: January 2014 with Comparisons .....	23
Prices Received for Flaxseed – States and United States: January 2014 with Comparisons .....	23
Prices Received for Upland Cotton and Cottonseed – States and United States: January 2014 with Comparisons .....	24
Prices Received and Farm Marketings for Upland Cotton and Rice – United States: January 2014 with Comparisons .....	24
Prices Received for Hay by Type – States and United States: January 2014 with Comparisons .....	25
Prices Received for Apples – States and United States: January 2014 with Comparisons .....	25
Prices Received for Citrus Fruits by Utilization – States and United States: January 2013 .....	26
Prices Received for Citrus Fruits by Utilization – States and United States: December 2013 .....	27
Prices Received for Citrus Fruits by Utilization – States and United States: January 2014 .....	28
Prices Received for Potatoes – States and United States: January 2014 with Comparisons .....	29

Prices Received for All Milk – States and United States: January 2014 with Comparisons .....	30
Prices Received for Milk Cows – States and United States: January 2014 with Comparisons .....	31
Commodity Parity Prices and Price as Percent of Parity Price – United States: January 2014 with Comparisons .....	32
Commodity Parity Prices – United States: January 2014 with Comparisons .....	33
Marketing Year for Specified Commodities .....	35
Sweet Potato Market Year Average Prices Received – States and United States: Marketing Years 2012 and 2013 .....	35
All Rice Market Year Average Prices Received by Length of Grain – States and United States: Marketing Years 2011 and 2012 .....	36
All Rice Prices Received and Farm Marketings – United States: Marketing Years 2011-2012 through 2013-2014 .....	36
Long Grain Rice Prices Received and Farm Marketings – United States: Marketing Years 2011-2012 through 2013-2014 .....	37
Medium and Short Grain Rice Prices Received and Farm Marketings – United States: Marketing Years 2011-2012 through 2013-2014 .....	37
Parity Price Overview .....	38
Prices Received For Average Base Period – United States: January 1910-December 1914 .....	39
The Parity Ratio .....	40
Prices Received Adjusted Base Prices and Parity Prices – United States: January 2014 .....	41
Prices Received Calendar Year Average Prices and Index used to Calculate Agricultural Commodity Parity Prices – United States: 2004-2013.....	46
Prices Received Indexes as a Percent of 2011 Base, Monthly and Annual Average – United States: 2010-2014 .....	56
Prices Received Indexes as a Percent of 2011 Base, Monthly and Annual Average – United States: 2010-2014 (continued) .....	58
Prices Received Indexes as a Percent of 1910-1914 Base, Monthly and Annual Average – United States: 2010-2014 .....	58
Reliability of Prices Received Estimates .....	59
Prices Paid by Farmers.....	60
Prices Paid Indexes and Related Parity Ratios – United States: January 2014 with Comparisons.....	61
Prices Paid Indexes and Annual Weights for Input Components and Sub-components – United States: January 2014 with Comparisons.....	62
Paid Indexes by Month, All Items and Production Items – United States: 2011=100 Chart.....	63
Paid Indexes, Annual Averages, Production Items, Interest, Taxes, and Wages – United States: 2011=100 Chart.....	63
Paid Indexes by Farm Type, All Items – United States: 2011=100 Chart .....	64
Paid Indexes by Origin, All Production Items – United States: 2011=100 Chart.....	64
Paid Indexes by Non-Farm Sector, Supplies & Repairs, Fertilizer, Machinery, and Fuel – United States: 2011=100 Chart.....	65
Paid Indexes by Month, Feed and Replacement Livestock – United States: 2011=100 Chart.....	65
Feed Price Ratios – United States: January 2014 with Comparisons .....	66
Prices Received Used to Calculate Feed Price Ratios – United States: January 2014 with Comparisons.....	66
Prices Paid for Feeder Livestock – United States: January 2014 with Comparisons.....	66
Grazing Fee Rates for Cattle – States, Regions, and United States: 2012 and 2013 .....	67
Prices Paid Indexes as a Percent of 2011 Base, Monthly and Annual Average – United States: 2010-2014.....	68
Prices Paid Indexes as a Percent of 1910-1914 Base, Monthly and Annual Average – United States: 2010-2014 .....	71
Prices Paid Index Sub-Components as a Percent of 2011 Base, Monthly and Annual Average – United States: 2010-2014 .....	74
Prices Paid Program Schedule .....	78
Reliability of Prices Paid Estimates .....	79
Information Contacts .....	80

## Prices Received by Farmers

The January All Farm Products Index is 98 percent of its 2011 base, down 2.0 percent from the December index and 12 percent below the January 2013 index.

**All crops:** The January index, at 89, decreased 2.2 percent from December and is 21 percent below January 2013. Index increases for fruit & tree nut production, and vegetable & melon production more than offset the index decreases for other crop production and grains & oilseeds.

**Food grains:** The January index, at 92, is 5.2 percent below the previous month and 16 percent below a year ago. The January price of all wheat, at \$6.31 per bushel, is down 42 cents from December and \$1.81 below January 2013.

**Feed grains:** The January index, at 73, is down 1.4 percent from last month and 37 percent below a year ago. The corn price, at \$4.37 per bushel, is down 4 cents from last month and \$2.59 below January 2013. Sorghum grain, at \$7.42 per cwt, is 6 cents below December and \$4.58 below January last year.

**Oilseeds:** The January index, at 103, is up 1.0 percent from December but 9.6 percent lower than January 2013. The soybean price, at \$13.00 per bushel, is unchanged from December but is \$1.30 below January 2013.

**Fruits & nuts:** The January index, at 111, is up 2.8 percent from December and 5.7 percent higher than a year ago. Price increases for grapefruit and oranges more than offset price decreases for lemons, tangelos, and tangerines.

**Commercial vegetables:** The January index, at 94, is up 2.2 percent from last month but 25 percent below January 2013. The all potato price, at \$9.17 per cwt, is down 8 cents from last month and up \$1.30 from a year ago.

**Other Crops:** The January index, at 95, is down 1.0 percent from December and 1.0 percent from a year earlier. The all hay price, at \$165 per ton, is down \$3.00 from December and \$23.00 from last January. The price for upland cotton, at 76 cents, is 0.9 cents lower than last month but 3.1 cents higher than January 2013.

**Livestock and products:** The January index, at 115, is 1.8 percent above last month and up 5.5 percent from January 2013. Compared with a year ago, prices are higher for milk, cattle, calves, eggs, and turkeys. Prices for broilers and hogs are down from last year.

**Meat animals:** The January index, at 114, is up 3.6 percent from last month and 5.6 percent higher than last year. The January hog price, at \$61.10 per cwt, is down 40 cents from December and \$2.70 lower than a year ago. The January beef cattle price of \$135 per cwt is up \$5.00 from last month and \$9.00 higher than January 2013.

**Dairy products:** The January index, at 115, is up 5.5 percent from a month ago and 16 percent higher than January last year. The January all milk price of \$23.20 per cwt is up \$1.20 from last month and up \$3.30 from January 2013.

**Poultry & eggs:** The January index, at 120, is down 4.0 percent from December and 2.4 percent below a year ago. The January market egg price, at 90.6 cents per dozen, decreased 30.4 cents from December but is up 4.3 cents from January 2013. The January broiler price, at 58.0 cents per pound, is up 1.0 cent from December but 3.0 cents below a year ago. The January turkey price, at 64.7 cents per pound, is down 4.0 cents from the previous month but up 1.8 cents from a year earlier.

## Prices Received Indexes – United States: January 2014 with Comparisons

[Revised historical price indexes for months not shown are available at [www.nass.usda.gov](http://www.nass.usda.gov)]

Index	2011 Base		
	January 2013	December 2013	January 2014
	(percent)	(percent)	(percent)
Agricultural Production .....	111	100	98
Crop Production .....	112	91	89
Grains and oilseed .....	114	85	85
Feed grain .....	116	74	73
Food grain .....	110	97	92
Oilseed .....	114	102	103
Fruit and tree nut .....	105	108	111
Commercial vegetable .....	126	92	94
Other crop .....	96	96	95
Livestock Production .....	109	113	115
Meat animal .....	108	110	114
Cattle .....	112	117	121
Hog .....	96	93	92
Dairy .....	99	109	115
Poultry and egg .....	123	125	120
Food Commodity .....	111	109	109

## Prices Received Indexes – United States: January 2014 with Comparisons

[Revised historical price indexes for months not shown are available at [www.nass.usda.gov](http://www.nass.usda.gov)]

Index	1910 - 1914 Base		
	January 2013	December 2013	January 2014
	(percent)	(percent)	(percent)
Agricultural Production .....	1142	1033	1014
Crop Production .....	975	791	776
Livestock Production .....	1263	1311	1341

## Prices Received Indexes by Month for Selected Groups – United States: 2013 and 2014, 2011 Base

[Revised historical price indexes for months not shown are available at [www.nass.usda.gov](http://www.nass.usda.gov). Blank data cells indicate estimation period has not yet begun]

Month	Index of prices received							
	Agricultural Production		Crop Production		Livestock Production		Food Commodities	
	2013	2014	2013	2014	2013	2014	2013	2014
	(percent)	(percent)	(percent)	(percent)	(percent)	(percent)	(percent)	(percent)
January .....	111	98	112	89	109	115	111	109
February .....	109		110		107		108	
March .....	110		112		108		109	
April .....	107		107		108		107	
May .....	110		109		111		110	
June .....	110		110		110		109	
July .....	107		107		108		106	
August .....	105		103		107		106	
September .....	103		99		108		106	
October .....	99		94		110		106	
November .....	99		89		113		109	
December .....	100		91		113		109	

## Prices Paid Indexes by Month for Selected Groups – United States: 2013 and 2014, 2011 Base

[Revised historical price indexes for months not shown are available at [www.nass.usda.gov](http://www.nass.usda.gov). Blank data cells indicate estimation period has not yet begun]

Month	Index of prices paid							
	All Items (PPITW)		Production		Crop Sector		Livestock Sector	
	2013	2014	2013	2014	2013	2014	2013	2014
	(percent)	(percent)	(percent)	(percent)	(percent)	(percent)	(percent)	(percent)
January .....	106	106	107	107	104	105	108	108
February .....	106		107		105		108	
March .....	106		107		105		108	
April .....	105		106		105		106	
May .....	106		106		105		106	
June .....	105		106		105		106	
July .....	106		107		104		108	
August .....	105		105		104		106	
September .....	105		106		104		107	
October .....	105		106		104		107	
November .....	105		105		104		106	
December .....	105		105		104		106	

### Received and Paid Indexes, Annual Average – United States: 2011=100



**Crop Farm Received and Paid Indexes,  
All Items by Quarter –  
United States: 2011=100**

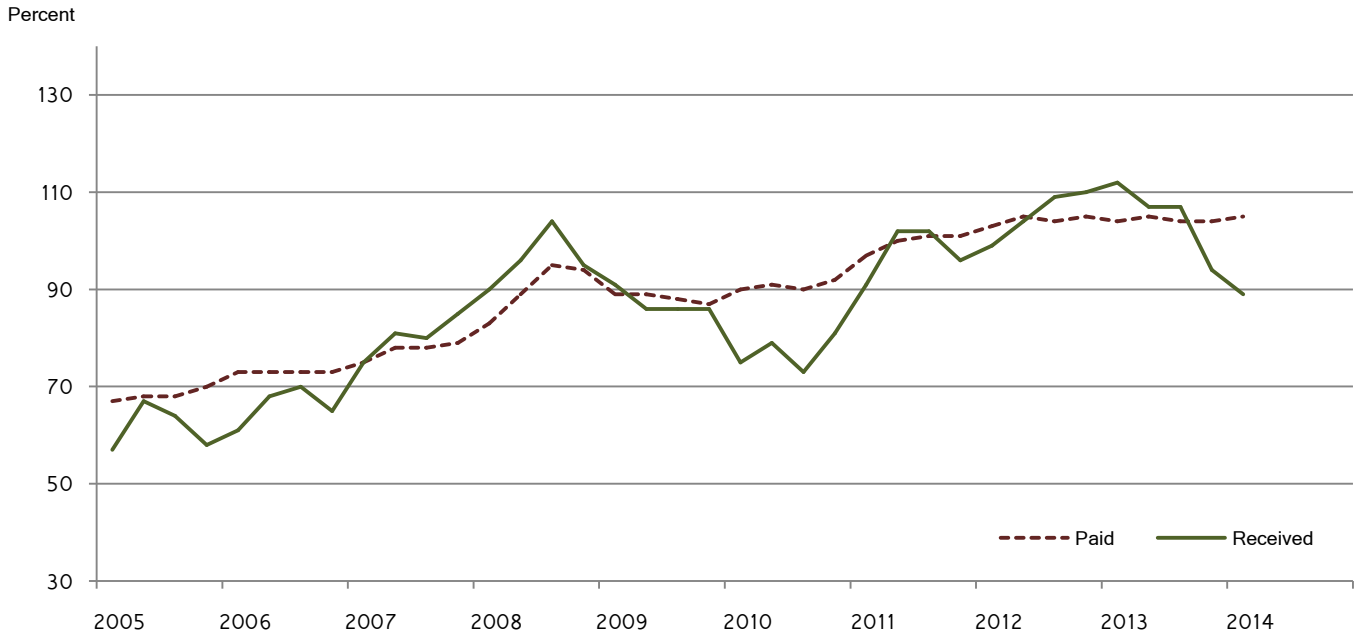

**Livestock Farm Received and Paid Indexes,  
All Items by Quarter –  
United States: 2011=100**

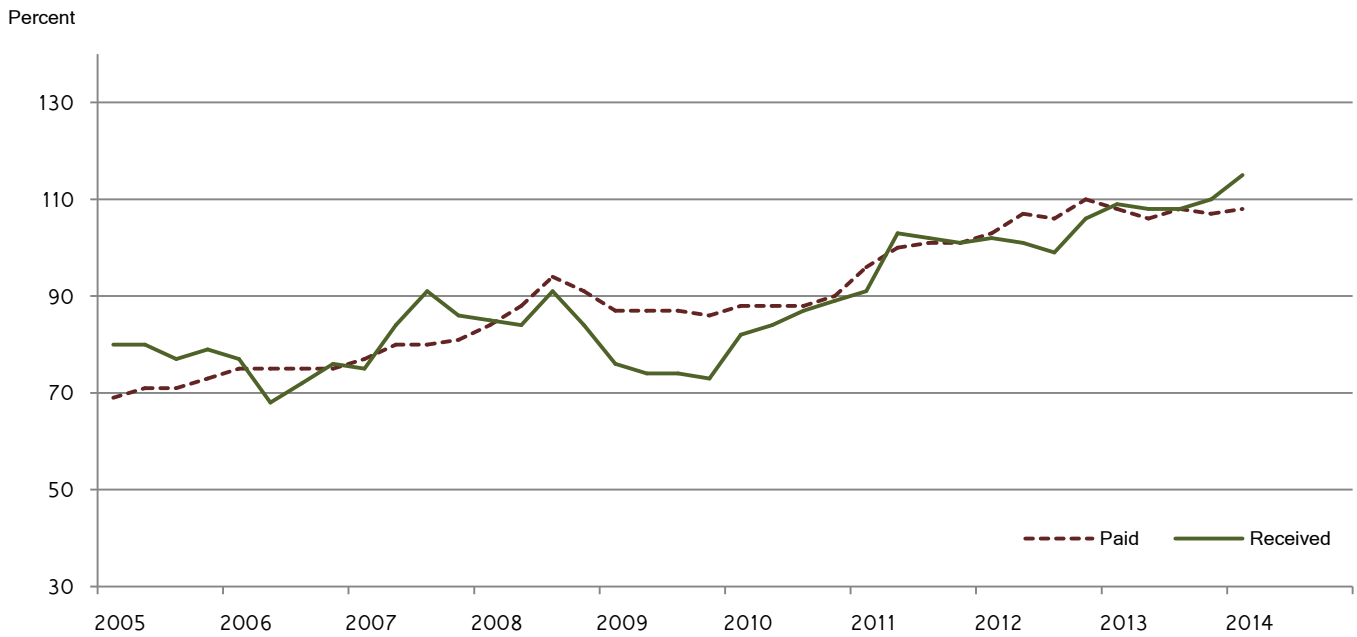

**Received Indexes by Month,  
Livestock Product, All Product, and All Crop –  
United States: 2011=100**

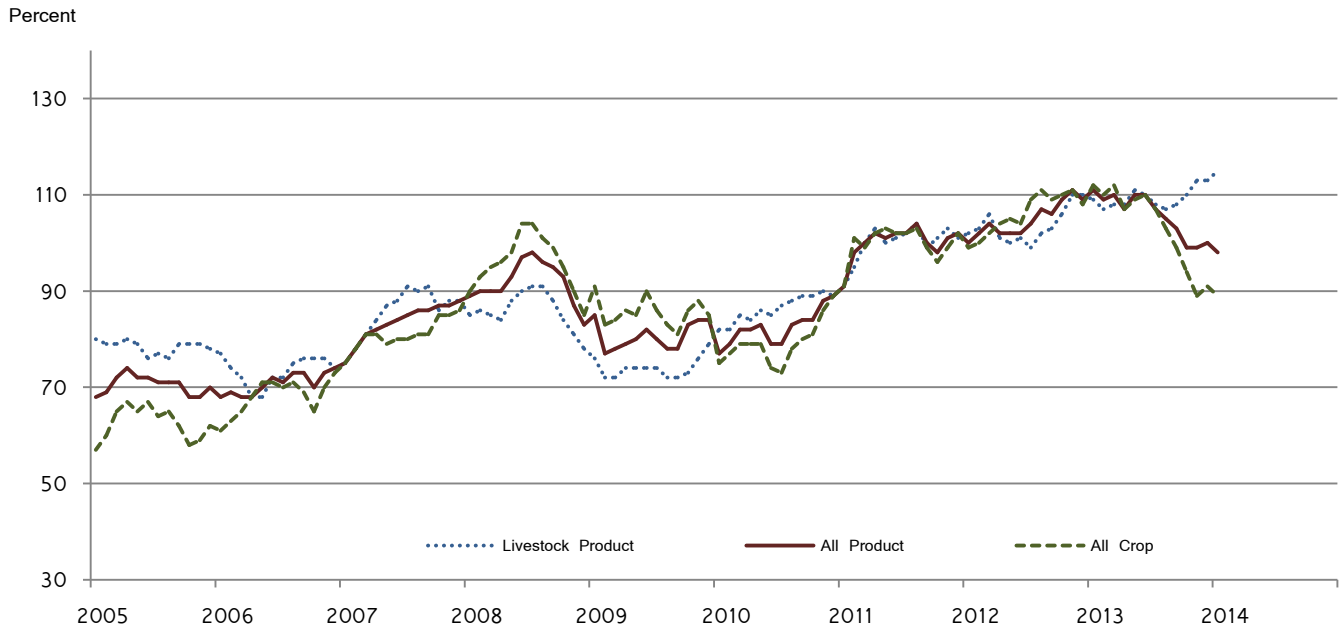

**Received Indexes by Month,  
Food Grain, Feed Grain, and Oilseed –  
United States: 2011=100**

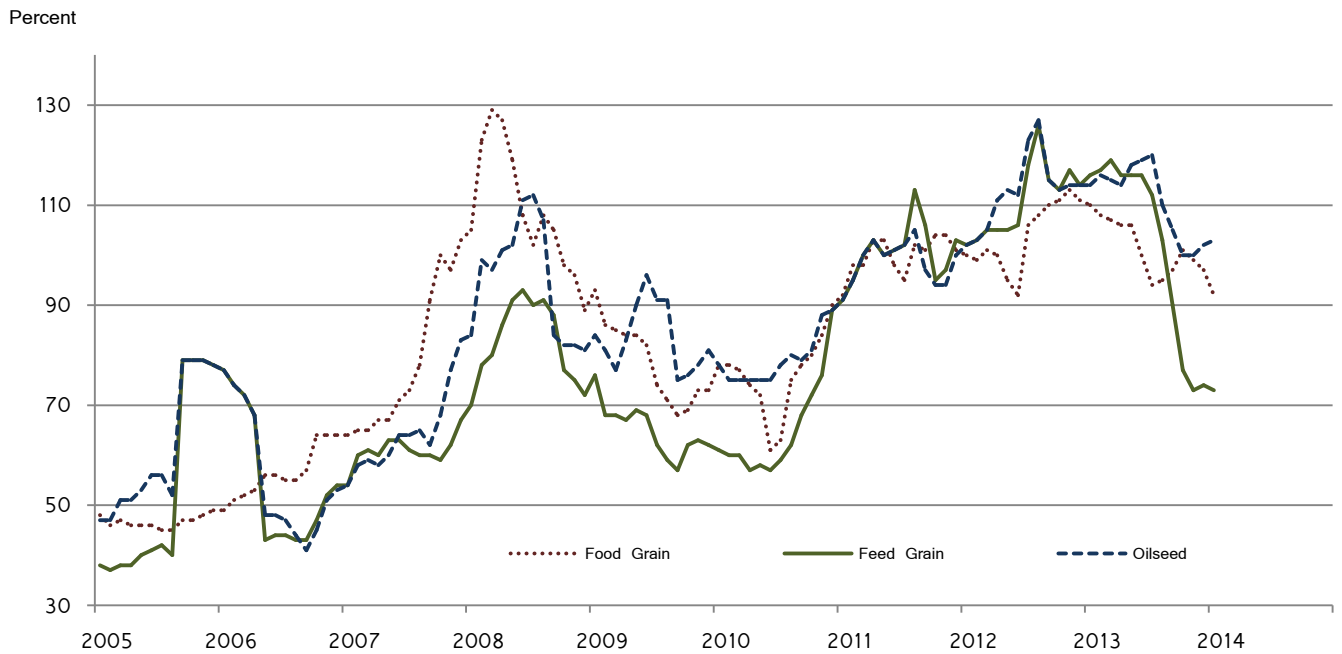



**Received Indexes by Month,  
Fruit & Tree Nut and Commercial Vegetable –  
United States: 2011=100**

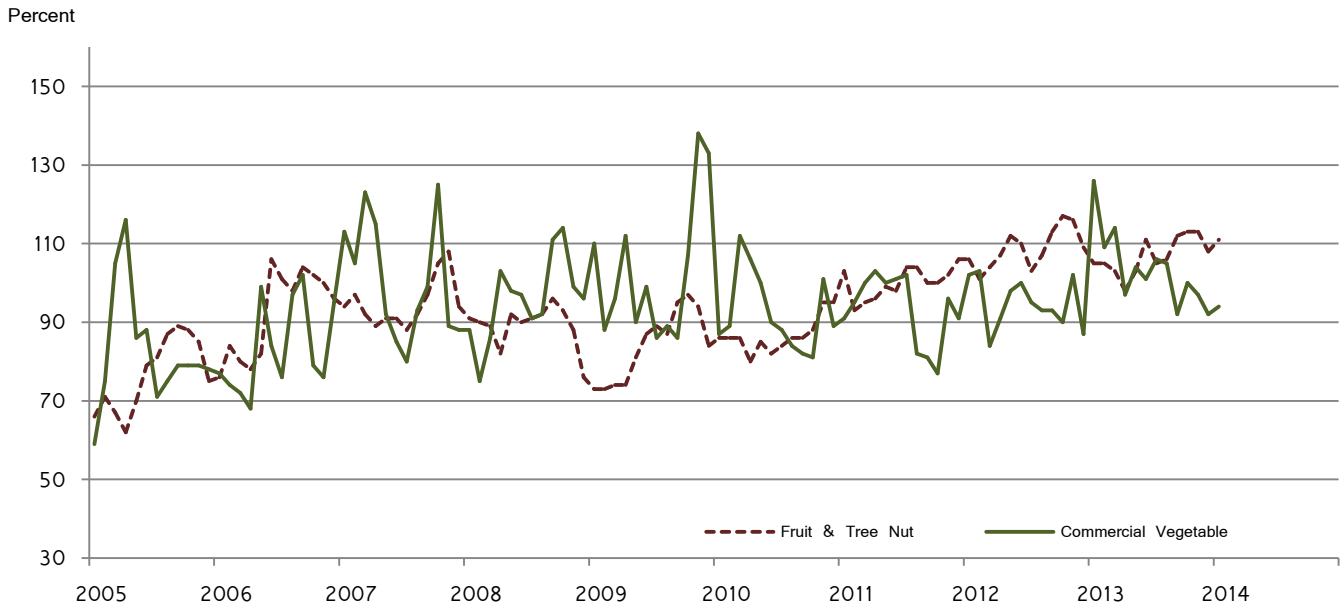

**Received Indexes by Month,  
Meat Animal, Dairy Product, and Poultry & Egg –  
United States: 2011=100**

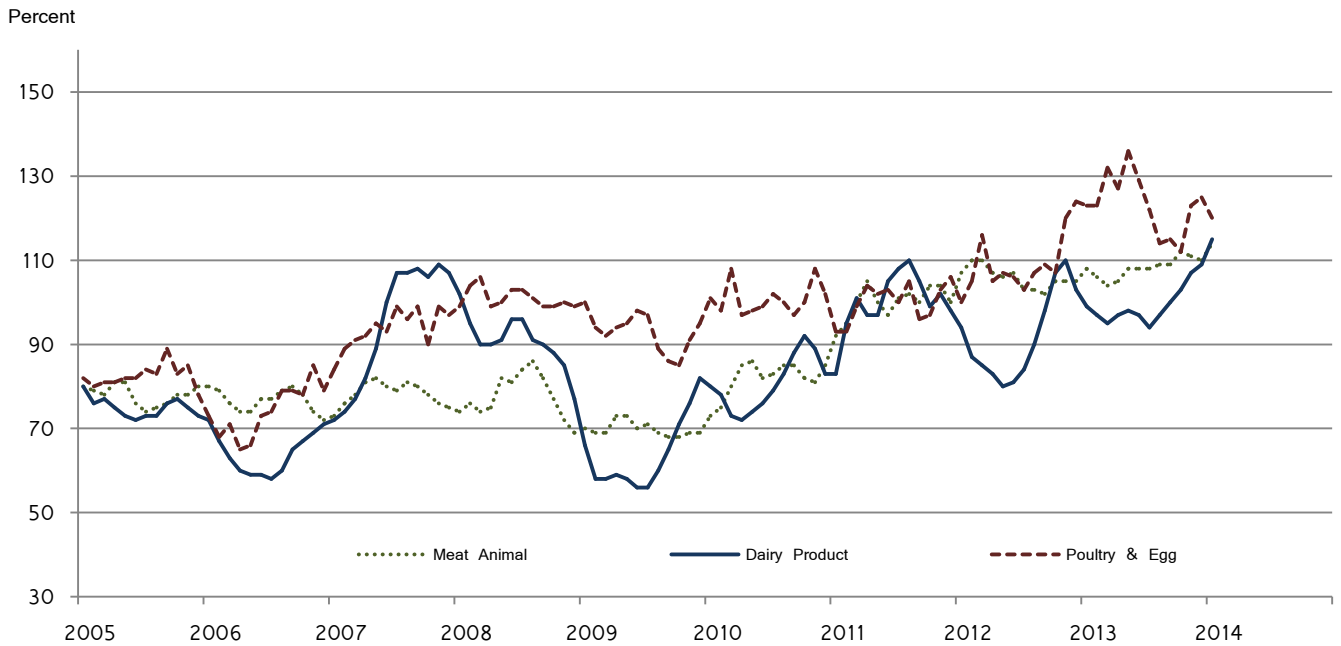

Prices Received for Field Crops and Fruits – United States: January 2014 with Comparisons

Commodity	Average 2011	January 2013	December 2013	Preliminary January 2014
<b>Field crops</b>				
Austrian winter peas .....	dollars/cwt 19.50	21.00	(D)	(S)
Barley, all .....	dollars/bushel 4.79	6.41	6.12	6.00
Feed .....	dollars/bushel 4.59	5.60	3.71	3.98
Malting .....	dollars/bushel 4.83	6.49	6.53	6.33
Beans, dry edible .....	dollars/cwt 34.60	37.30	40.30	38.70
Canola .....	dollars/cwt 23.10	26.80	21.20	18.00
Chickpeas, all .....	dollars/cwt 35.70	39.00	27.00	(D)
Large .....	dollars/cwt 39.20	40.00	27.70	(D)
Small .....	dollars/cwt 23.40	32.10	21.50	(D)
Corn .....	dollars/bushel 6.02	6.96	4.41	4.37
Cotton, Upland .....	dollars/pound 0.880	0.729	0.769	0.760
Cottonseed .....	dollars/ton 131.00	249.00	246.00	230.00
Flaxseed .....	dollars/bushel 14.20	13.70	13.50	(D)
Hay, all, baled .....	dollars/ton 159.00	188.00	168.00	165.00
Alfalfa .....	dollars/ton 176.00	217.00	187.00	185.00
Other .....	dollars/ton 119.00	146.00	130.00	130.00
Lentils .....	dollars/cwt 27.50	21.00	20.20	20.10
Oats .....	dollars/bushel 3.42	4.06	3.52	3.78
Peanuts, in-shell .....	dollars/pound 0.252	0.312	0.246	0.257
Peas, dry edible .....	dollars/cwt 13.60	16.30	14.70	14.00
Potatoes .....	dollars/cwt 9.78	7.87	9.25	9.17
Rice, all .....	dollars/cwt 13.70	15.30	15.50	15.70
Long .....	dollars/cwt 12.30	14.50	15.50	15.30
Medium and short .....	dollars/cwt 18.40	17.70	15.70	16.90
Sorghum grain .....	dollars/cwt 10.70	12.00	7.48	7.42
Soybeans .....	dollars/bushel 12.50	14.30	13.00	13.00
Sunflowers, all .....	dollars/cwt 29.00	26.30	18.80	20.30
Wheat, all .....	dollars/bushel 7.44	8.12	6.73	6.31
Winter .....	dollars/bushel 6.93	8.01	6.84	6.29
Durum .....	dollars/bushel 9.22	8.24	6.96	6.68
Other spring .....	dollars/bushel 8.33	8.34	6.56	6.30
Hard red winter <sup>1</sup> .....	dollars/bushel 7.07	8.02	6.85	(NA)
Soft red winter <sup>1</sup> .....	dollars/bushel 6.77	7.90	6.13	(NA)
Hard red spring <sup>1</sup> .....	dollars/bushel 8.38	8.38	6.53	(NA)
White <sup>1</sup> .....	dollars/bushel 6.58	8.03	7.00	(NA)
<b>Fruits</b>				
Citrus, equivalent on-tree				
Grapefruit .....	dollars/box 7.47	7.19	6.84	7.07
Lemons .....	dollars/box 12.30	10.65	23.60	22.69
Oranges .....	dollars/box 8.16	6.85	7.75	8.04
Tangelos .....	dollars/box 3.50	9.02	7.56	6.60
Tangerines and mandarins .....	dollars/box 15.30	19.94	24.92	22.33
Noncitrus, fresh				
Apples <sup>2</sup> .....	dollars/pound 0.325	0.442	(NA)	(NA)
Grapes <sup>2</sup> .....	dollars/ton 628.00	(S)	(NA)	(NA)
Peaches <sup>2</sup> .....	dollars/ton 507.00	(S)	(NA)	(NA)
Pears <sup>2</sup> .....	dollars/ton 559.00	774.00	(NA)	(NA)
Strawberries .....	dollars/cwt 104.00	109.00	(NA)	(NA)

(D) Withheld to avoid disclosing data for individual operations.

(NA) Not available.

(S) Insufficient number of reports to establish an estimate.

<sup>1</sup> Preliminary estimates not set for this item.

<sup>2</sup> Equivalent packinghouse-door returns for California, Michigan, New York (apples only), and Washington (apples, peaches, and pears). Prices as sold for other states.

# Prices Received for Vegetables and Livestock – United States: January 2014 with Comparisons

[Price data source for livestock and poultry commodities is United States Department of Agriculture's Agricultural Marketing Service]

Commodity	Average 2011	January 2013	December 2013	Preliminary January 2014
<b>Vegetables, fresh <sup>1</sup></b>				
Asparagus .....dollars/cwt	37.50	(S)	(NA)	(NA)
Beans, snap <sup>2</sup> .....dollars/cwt	69.00	58.00	(NA)	(NA)
Broccoli .....dollars/cwt	41.60	80.40	(NA)	(NA)
Cantaloupes <sup>2</sup> .....dollars/cwt	16.50	(S)	(NA)	(NA)
Carrots .....dollars/cwt	30.80	28.20	(NA)	(NA)
Cauliflower .....dollars/cwt	47.00	69.90	(NA)	(NA)
Celery .....dollars/cwt	22.50	39.70	(NA)	(NA)
Corn, sweet .....dollars/cwt	30.70	30.40	(NA)	(NA)
Cucumbers <sup>2</sup> .....dollars/cwt	18.70	21.70	(NA)	(NA)
Lettuce .....dollars/cwt	24.30	44.80	(NA)	(NA)
Onions <sup>3</sup> .....dollars/cwt	11.90	32.30	(NA)	(NA)
Tomatoes .....dollars/cwt	51.20	34.10	(NA)	(NA)
<b>Livestock</b>				
Calves .....dollars/cwt	142.00	168.00	197.00	208.00
Cattle, all beef .....dollars/cwt	115.00	126.00	130.00	135.00
Cows <sup>4</sup> .....dollars/cwt	71.60	79.10	83.40	87.30
Steers and heifers .....dollars/cwt	117.00	130.00	132.00	137.00
Milk cows <sup>5</sup> .....dollars/head	1420.00	1370.00	(NA)	1440.00
Hogs, all .....dollars/cwt	66.50	63.80	61.50	61.10
Barrows and gilts .....dollars/cwt	66.80	64.40	61.30	60.90
Sows .....dollars/cwt	57.90	49.40	70.10	68.20
<b>Dairy and poultry</b>				
Milk, all <sup>6</sup> .....dollars/cwt	20.10	19.90	22.00	23.20
Fat test ..... percent	3.71	3.84	3.88	3.85
Broilers, live <sup>7</sup> .....dollars/pound	0.459	0.610	0.570	0.580
Eggs, all <sup>8</sup> .....dollars/dozen	0.969	1.060	1.360	1.100
Market <sup>8,9</sup> .....dollars/dozen	0.796	0.863	1.210	0.906
Turkeys, live <sup>8,10</sup> .....dollars/pound	0.680	0.629	0.687	0.647
<b>Adjusted for seasonal variation</b>				
Eggs, all .....dollars/dozen	0.979	1.020	1.120	1.090
Seasonal factor ..... percent	101	104	121	101
Milk, all <sup>6</sup> .....dollars/cwt	20.20	19.70	21.30	23.00
Seasonal factor ..... percent	100	101	103	101

(NA) Not available.

(S) Insufficient number of reports to establish an estimate.

<sup>1</sup> Beginning January 2006, point of first sale. FOB shipping point for prior years.

<sup>2</sup> Monthly estimates began January 1995.

<sup>3</sup> Includes some processing.

<sup>4</sup> Beef cows and cull dairy cows sold for slaughter.

<sup>5</sup> Animals sold for dairy herd replacement only. Prices available for January, April, July, and October.

<sup>6</sup> Before deductions for hauling. Includes quality, quantity, and other premiums. Excludes hauling subsidies.

<sup>7</sup> Live weight equivalent price.

<sup>8</sup> Mid-month price.

<sup>9</sup> Also referred to as table eggs.

<sup>10</sup> Live weight equivalent price is used when actual live weight price is not available. Beginning January 2011, price reflects FOB shipping point basis. Prior year price reflects delivered basis.

### Prices Received for Corn by Month – United States

Dollars per bushel



### Prices Received for Wheat by Month – United States

Dollars per bushel



### Prices Received for Upland Cotton by Month – United States

Dollars per pound

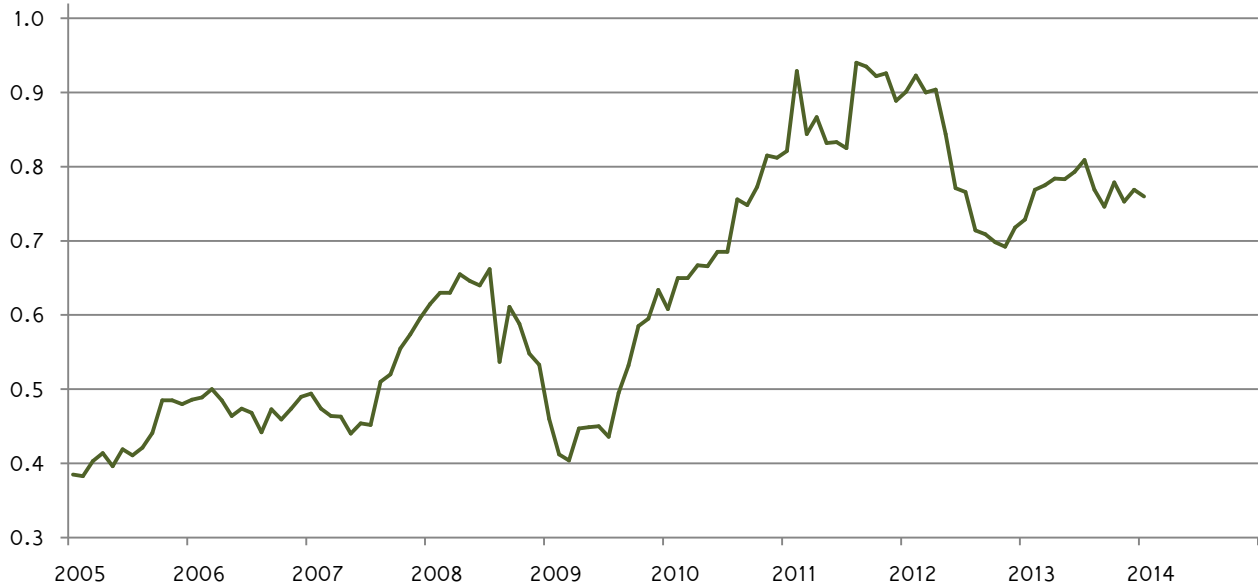

### Prices Received for Soybeans by Month – United States

Dollars per bushel

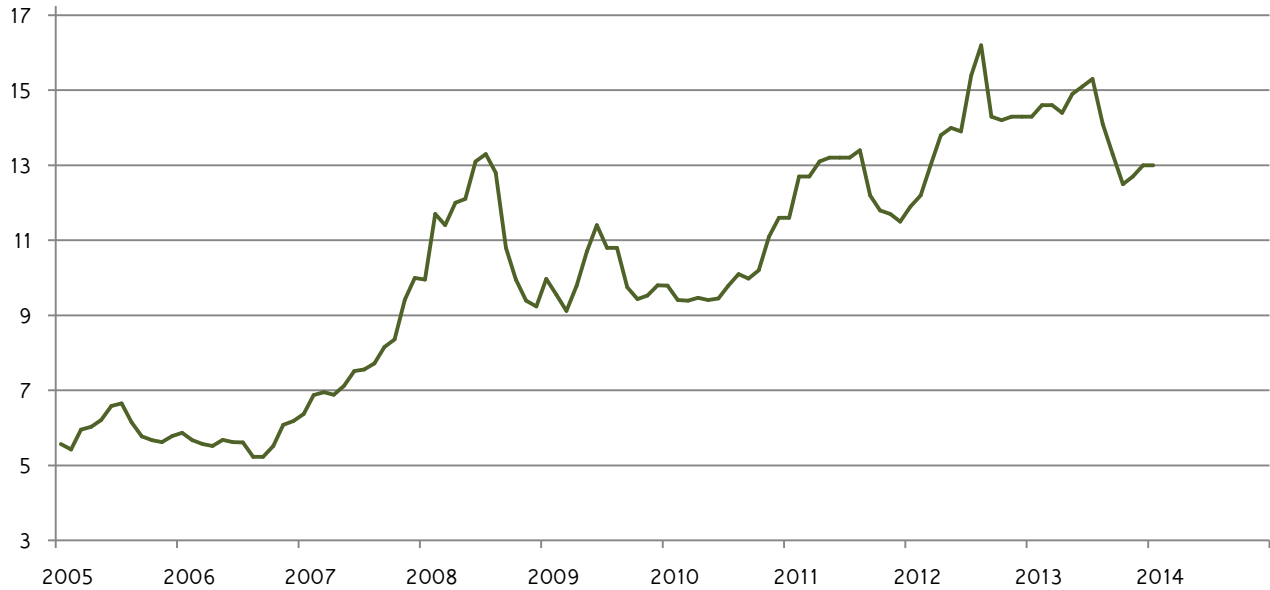

## Prices Received for Cattle by Month – United States

Dollars per cwt

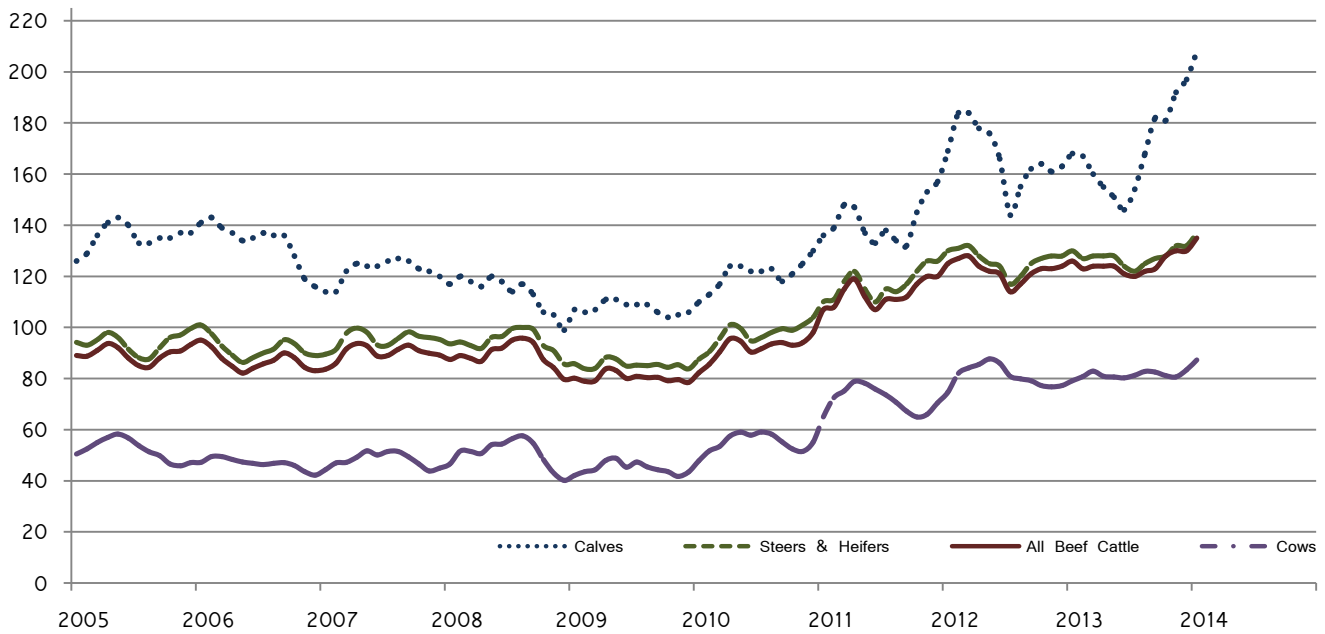

## Prices Received for Milk by Month – United States

Dollars per cwt

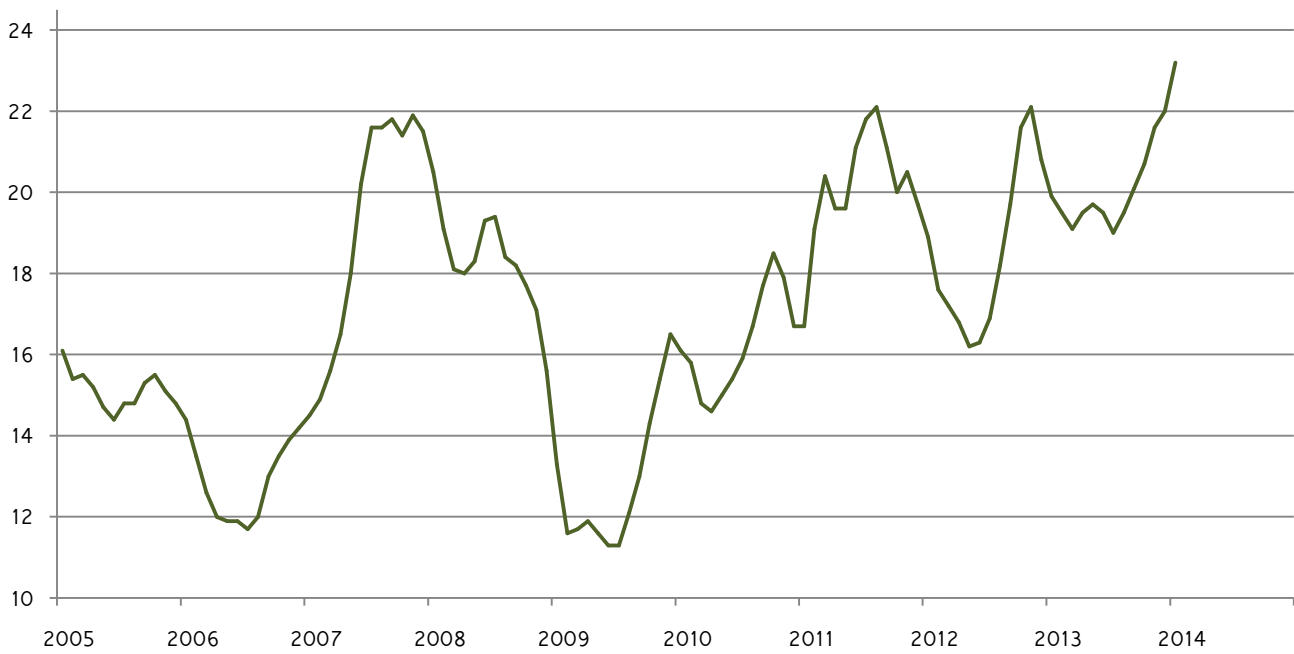

**Prices Received for Hogs by Month – United States**

Dollars per cwt

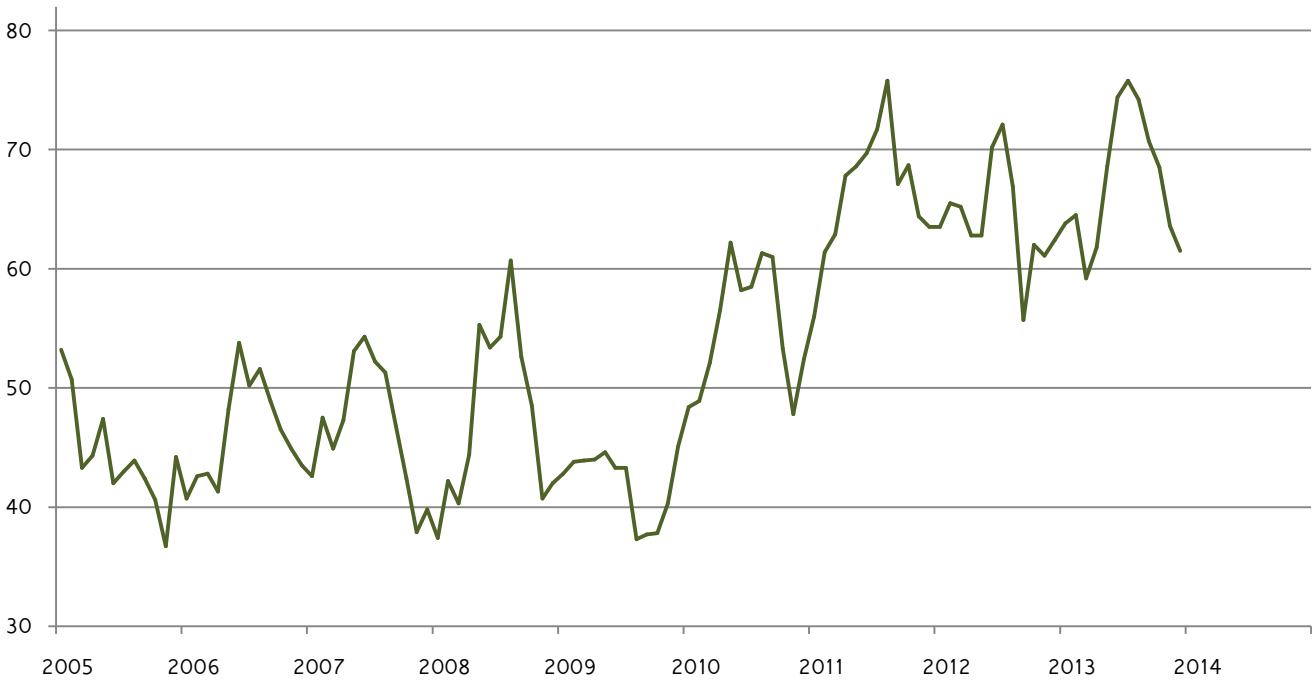

**Prices Received for Poultry by Month – United States**

Dollars per pound

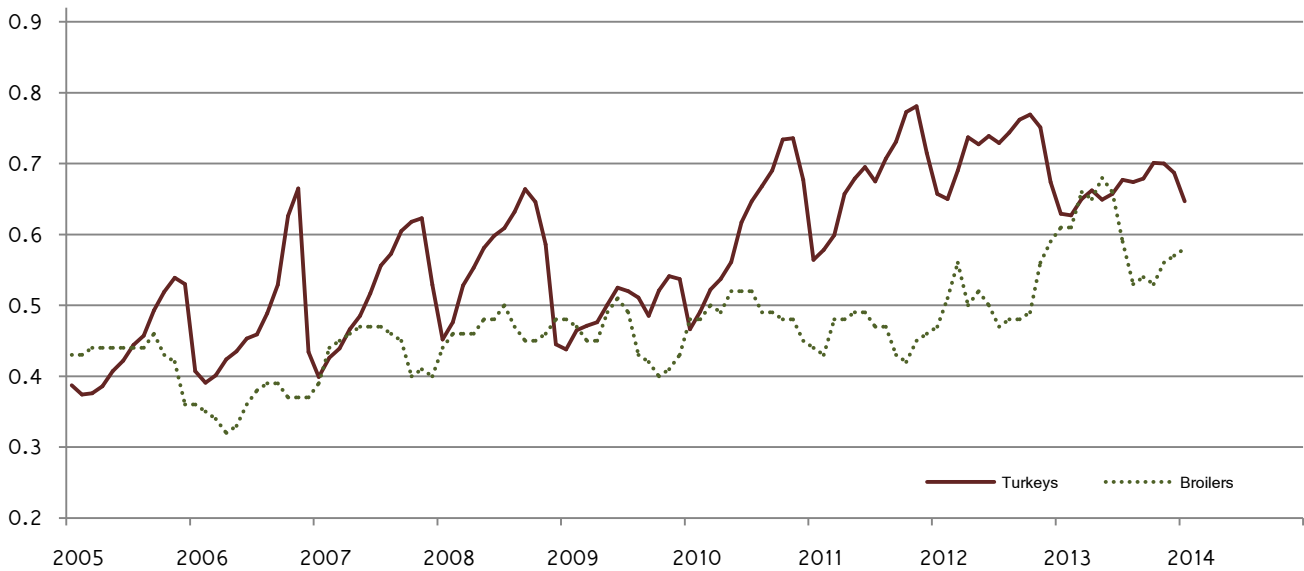

## Prices Received for All Wheat, Corn, and Soybeans by Month – United States: 2014 with Comparisons

[Current month prices are mid-month; prices for previous months and years are for the entire month. Blank data cells indicate estimation period has not yet begun]

Month	All wheat			Corn			Soybeans		
	2012	2013	Preliminary 2014	2012	2013	Preliminary 2014	2012	2013	Preliminary 2014
	(dollars per bushel)	(dollars per bushel)	(dollars per bushel)	(dollars per bushel)	(dollars per bushel)	(dollars per bushel)	(dollars per bushel)	(dollars per bushel)	(dollars per bushel)
January .....	7.05	8.12	6.31	6.07	6.96	4.37	11.90	14.30	13.00
February .....	7.10	7.97		6.28	7.04		12.20	14.60	
March .....	7.20	7.79		6.35	7.13		13.00	14.60	
April .....	7.11	7.71		6.34	6.97		13.80	14.40	
May .....	6.67	7.68		6.34	6.97		14.00	14.90	
June .....	6.70	7.32		6.37	6.97		13.90	15.10	
July .....	7.89	6.93		7.14	6.79		15.40	15.30	
August .....	8.04	6.87		7.63	6.21		16.20	14.10	
September ...	8.27	6.80		6.89	5.40		14.30	13.30	
October .....	8.38	7.00		6.78	4.61		14.20	12.50	
November ....	8.47	6.85		7.01	4.35		14.30	12.70	
December ....	8.30	6.73		6.87	4.41		14.30	13.00	

## Prices Received for Beef Cattle and All Hogs by Month – United States: 2014 with Comparisons

[Current month prices are mid-month; prices for previous months and years are for the entire month. Blank data cells indicate estimation period has not yet begun]

Month	Beef cattle <sup>1</sup>			All hogs <sup>2</sup>		
	2012	2013	Preliminary 2014	2012	2013	Preliminary 2014
	(dollars per cwt)	(dollars per cwt)	(dollars per cwt)	(dollars per cwt)	(dollars per cwt)	(dollars per cwt)
January .....	125.00	126.00	135.00	63.50	63.80	61.10
February .....	127.00	123.00		65.50	64.50	
March .....	128.00	124.00		65.20	59.20	
April .....	124.00	124.00		62.80	61.80	
May .....	122.00	124.00		62.80	68.60	
June .....	121.00	121.00		70.20	74.40	
July .....	114.00	120.00		72.10	75.80	
August .....	117.00	122.00		66.90	74.20	
September .....	121.00	123.00		55.70	70.70	
October .....	123.00	128.00		62.00	68.50	
November .....	123.00	130.00		61.10	63.60	
December .....	124.00	130.00		62.40	61.50	

<sup>1</sup> Cows and steers & heifers.

<sup>2</sup> Barrows & gilts and sows.



## Prices Received for All Wheat – States and United States: January 2014 with Comparisons

State	January 2013	December 2013	Preliminary January 2014
	(dollars per bushel)	(dollars per bushel)	(dollars per bushel)
Arizona .....	(D)	(D)	(D)
Arkansas .....	8.29	6.80	6.15
California .....	8.02	(D)	(D)
Colorado .....	7.88	6.73	6.05
Idaho .....	7.80	7.34	(D)
Illinois .....	7.90	6.36	6.00
Indiana .....	8.12	6.24	5.90
Kansas .....	7.97	6.72	6.13
Michigan .....	7.74	6.36	6.20
Minnesota .....	8.21	6.55	6.20
Missouri .....	7.50	6.42	6.10
Montana .....	8.40	7.04	6.57
Nebraska .....	7.85	6.62	6.15
North Carolina .....	8.50	5.32	5.30
North Dakota .....	8.21	6.33	6.05
Ohio .....	7.79	6.24	5.90
Oklahoma .....	7.89	6.54	6.09
Oregon .....	8.30	7.25	6.61
South Dakota .....	8.10	6.48	6.17
Texas .....	7.53	6.84	6.61
Washington .....	8.30	7.02	6.52
United States .....	8.12	6.73	6.31

(D) Withheld to avoid disclosing data for individual operations.

## Prices Received for Winter Wheat – States and United States: January 2014 with Comparisons

State	January 2013	December 2013	Preliminary January 2014
	(dollars per bushel)	(dollars per bushel)	(dollars per bushel)
Arkansas .....	8.29	6.80	6.15
California .....	8.02	(D)	(D)
Colorado .....	7.88	6.73	6.05
Idaho .....	7.71	7.34	(D)
Illinois .....	7.90	6.36	6.00
Indiana .....	8.12	6.24	5.90
Kansas .....	7.97	6.72	6.13
Michigan .....	7.74	6.36	6.20
Minnesota .....	7.81	6.39	(S)
Missouri .....	7.50	6.42	6.10
Montana .....	8.25	7.18	6.50
Nebraska .....	7.85	6.62	6.15
North Carolina .....	8.50	5.32	5.30
North Dakota .....	7.85	5.98	5.75
Ohio .....	7.79	6.24	5.90
Oklahoma .....	7.89	6.54	6.09
Oregon .....	8.27	7.25	6.60
South Dakota .....	8.10	6.20	6.00
Texas .....	7.53	6.84	6.61
Washington .....	8.20	6.97	6.43
United States .....	8.01	6.84	6.29

(D) Withheld to avoid disclosing data for individual operations.

(S) Insufficient number of reports to establish an estimate.

**Prices Received for Durum Wheat – States and United States: January 2014 with Comparisons**

State	January 2013	December 2013	Preliminary January 2014
	(dollars per bushel)	(dollars per bushel)	(dollars per bushel)
Arizona .....	(D)	(D)	(D)
California .....	(S)	(S)	(S)
Idaho .....	(D)	(S)	(S)
Montana .....	8.77	(D)	(D)
North Dakota .....	8.02	6.86	6.65
United States .....	8.24	6.96	6.68

(D) Withheld to avoid disclosing data for individual operations.

(S) Insufficient number of reports to establish an estimate.

**Prices Received for Spring Wheat – States and United States: January 2014 with Comparisons**

State	January 2013	December 2013	Preliminary January 2014
	(dollars per bushel)	(dollars per bushel)	(dollars per bushel)
Colorado .....	(S)	(S)	(S)
Idaho .....	8.02	(D)	(D)
Minnesota .....	8.23	6.55	6.20
Montana .....	8.55	6.87	6.66
North Dakota .....	8.30	6.17	5.95
Oregon .....	8.54	7.27	6.69
South Dakota .....	8.09	6.59	6.25
Washington .....	8.69	7.30	6.98
United States .....	8.34	6.56	6.30

(D) Withheld to avoid disclosing data for individual operations.

(S) Insufficient number of reports to establish an estimate.

### Prices Received for All Barley – States and United States: January 2014 with Comparisons

State	January 2013	December 2013	Preliminary January 2014
	(dollars per bushel)	(dollars per bushel)	(dollars per bushel)
California .....	(D)	(S)	(S)
Colorado .....	(S)	(D)	(D)
Idaho .....	6.34	6.64	6.66
Minnesota .....	(D)	(D)	(S)
Montana .....	6.52	6.17	6.08
North Dakota .....	6.57	6.38	5.72
Oregon .....	(D)	3.95	3.72
Utah .....	5.73	3.84	(D)
Washington .....	5.60	3.59	3.66
Wyoming .....	(D)	(D)	(D)
United States .....	6.41	6.12	6.00

(D) Withheld to avoid disclosing data for individual operations.

(S) Insufficient number of reports to establish an estimate.

### Prices Received for Malting Barley – States: January 2014 with Comparisons

State	January 2013	December 2013	Preliminary January 2014
	(dollars per bushel)	(dollars per bushel)	(dollars per bushel)
Idaho .....	6.36	6.66	6.69
Minnesota .....	(D)	(D)	(S)
Montana .....	6.60	6.26	6.10
North Dakota .....	6.60	6.62	6.00
Wyoming .....	(D)	(D)	(D)

(D) Withheld to avoid disclosing data for individual operations.

(S) Insufficient number of reports to establish an estimate.

### Prices Received for Feed Barley – States: January 2014 with Comparisons

State	January 2013	December 2013	Preliminary January 2014
	(dollars per bushel)	(dollars per bushel)	(dollars per bushel)
Idaho .....	5.89	(D)	(D)
Minnesota .....	(D)	(D)	(S)
Montana .....	5.43	3.47	(D)
North Dakota .....	5.13	4.33	4.10
Wyoming .....	(S)	(D)	(S)

(D) Withheld to avoid disclosing data for individual operations.

(S) Insufficient number of reports to establish an estimate.

## Prices Received for Corn – States and United States: January 2014 with Comparisons

State	January 2013	December 2013	Preliminary January 2014
	(dollars per bushel)	(dollars per bushel)	(dollars per bushel)
Colorado .....	6.86	4.58	4.34
Illinois .....	6.87	4.58	4.50
Indiana .....	7.26	4.36	4.40
Iowa .....	7.06	4.37	4.30
Kansas .....	7.11	4.43	4.23
Kentucky .....	7.00	4.74	4.70
Michigan .....	6.81	4.02	4.10
Minnesota .....	6.77	4.49	4.40
Missouri .....	7.42	4.51	4.40
Nebraska .....	6.90	4.40	4.35
North Carolina .....	7.54	4.72	4.70
North Dakota .....	6.52	4.08	3.95
Ohio .....	7.15	4.30	4.30
Pennsylvania .....	7.39	4.16	4.14
South Dakota .....	6.85	3.96	3.90
Tennessee .....	7.43	4.73	4.70
Texas .....	7.23	5.08	4.93
Wisconsin .....	6.93	4.16	4.10
United States .....	6.96	4.41	4.37

## Prices Received for Soybeans – States and United States: January 2014 with Comparisons

State	January 2013	December 2013	Preliminary January 2014
	(dollars per bushel)	(dollars per bushel)	(dollars per bushel)
Arkansas .....	14.50	13.20	13.50
Illinois .....	14.30	13.20	13.20
Indiana .....	14.60	13.10	13.20
Iowa .....	14.10	12.90	12.90
Kansas .....	14.00	12.80	12.60
Kentucky .....	14.50	13.20	13.20
Louisiana .....	15.40	(D)	(D)
Michigan .....	13.50	12.90	12.80
Minnesota .....	14.20	12.60	12.50
Mississippi .....	14.70	13.20	13.50
Missouri .....	14.30	13.10	13.30
Nebraska .....	13.90	12.80	12.40
North Carolina .....	14.00	12.90	12.90
North Dakota .....	13.80	12.60	12.40
Ohio .....	14.60	13.10	13.00
South Dakota .....	13.90	12.70	12.50
Tennessee .....	14.50	13.20	13.20
Wisconsin .....	13.90	12.60	12.70
United States .....	14.30	13.00	13.00

(D) Withheld to avoid disclosing data for individual operations.

## Prices Received for Oats – States and United States: January 2014 with Comparisons

State	January 2013	December 2013	Preliminary January 2014
	(dollars per bushel)	(dollars per bushel)	(dollars per bushel)
Illinois .....	(D)	(S)	(S)
Iowa .....	3.84	4.05	4.10
Michigan .....	4.32	(D)	(D)
Minnesota .....	3.69	3.31	3.55
Montana .....	(D)	(S)	(S)
Nebraska .....	(D)	(D)	(D)
New York .....	(S)	(D)	(D)
North Dakota .....	3.51	3.13	(S)
Oregon .....	(S)	(S)	(S)
Pennsylvania .....	(D)	3.77	3.77
South Dakota .....	4.25	3.43	(S)
Texas .....	(S)	(S)	(S)
Wisconsin .....	4.07	4.22	4.15
United States .....	4.06	3.52	3.78

(D) Withheld to avoid disclosing data for individual operations.

(S) Insufficient number of reports to establish an estimate.

## Prices Received for Sorghum Grain – States and United States: January 2014 with Comparisons

State	January 2013	December 2013	Preliminary January 2014
	(dollars per cwt)	(dollars per cwt)	(dollars per cwt)
Arkansas .....	11.00	(D)	(D)
Illinois .....	11.80	7.49	(S)
Kansas .....	12.20	7.31	7.27
Louisiana .....	(D)	(D)	(S)
Missouri .....	11.90	7.84	8.10
Nebraska .....	12.20	7.18	7.20
Oklahoma .....	11.80	7.27	7.30
Texas .....	11.70	7.75	8.04
United States .....	12.00	7.48	7.42

(D) Withheld to avoid disclosing data for individual operations.

(S) Insufficient number of reports to establish an estimate.

**Prices Received for Dry Beans – States and United States: January 2014 with Comparisons**

State	January 2013	December 2013	Preliminary January 2014
	(dollars per cwt)	(dollars per cwt)	(dollars per cwt)
California .....	49.30	55.20	(D)
Colorado .....	36.50	38.90	(D)
Idaho .....	40.60	(D)	(D)
Michigan .....	40.60	42.70	42.60
Minnesota .....	41.40	(D)	(S)
Nebraska .....	38.10	43.90	42.20
North Dakota .....	33.50	36.40	35.10
United States .....	37.30	40.30	38.70

(D) Withheld to avoid disclosing data for individual operations.

(S) Insufficient number of reports to establish an estimate.

**Prices Received for Peanuts (in shell) – States and United States: January 2014 with Comparisons**

State	January 2013	December 2013	Preliminary January 2014
	(dollars per pound)	(dollars per pound)	(dollars per pound)
Alabama .....	0.281	0.194	(D)
Florida .....	0.291	0.242	0.260
Georgia .....	0.304	0.223	0.223
Mississippi .....	0.362	0.194	0.212
New Mexico .....	(S)	(S)	(S)
North Carolina .....	0.344	0.254	0.271
Oklahoma .....	0.339	0.244	0.286
South Carolina .....	0.330	0.247	0.259
Texas .....	0.343	0.352	0.297
Virginia .....	0.342	(S)	(S)
United States .....	0.312	0.246	0.257

(D) Withheld to avoid disclosing data for individual operations.

(S) Insufficient number of reports to establish an estimate.

### Prices Received for Sunflower – States and United States: January 2014 with Comparisons

State	January 2013	December 2013	Preliminary January 2014
	(dollars per cwt)	(dollars per cwt)	(dollars per cwt)
Colorado .....	(D)	(S)	(S)
Kansas .....	(D)	21.60	20.00
Minnesota .....	29.30	(D)	(S)
North Dakota .....	27.10	22.80	23.10
South Dakota .....	24.60	18.10	17.80
United States .....	26.30	18.80	20.30

(D) Withheld to avoid disclosing data for individual operations.

(S) Insufficient number of reports to establish an estimate.

### Prices Received for Canola – States and United States: January 2014 with Comparisons

State	January 2013	December 2013	Preliminary January 2014
	(dollars per cwt)	(dollars per cwt)	(dollars per cwt)
Minnesota .....	23.70	(D)	(S)
North Dakota .....	26.80	21.10	18.00
United States .....	26.80	21.20	18.00

(D) Withheld to avoid disclosing data for individual operations.

(S) Insufficient number of reports to establish an estimate.

### Prices Received for Flaxseed – States and United States: January 2014 with Comparisons

State	January 2013	December 2013	Preliminary January 2014
	(dollars per bushel)	(dollars per bushel)	(dollars per bushel)
North Dakota .....	13.70	13.50	(D)
United States .....	13.70	13.50	(D)

(D) Withheld to avoid disclosing data for individual operations.

## Prices Received for Upland Cotton and Cottonseed – States and United States: January 2014 with Comparisons

[Cottonseed marketing year August - February]

State	Cotton, Upland			Cottonseed		
	January 2013	December 2013	Preliminary January 2014	January 2013	December 2013	Preliminary January 2014
	(dollars per pound)	(dollars per pound)	(dollars per pound)	(dollars per ton)	(dollars per ton)	(dollars per ton)
Alabama .....	0.749	0.793	0.768	195.00	225.00	214.00
Arizona .....	(D)	0.803	(S)	314.00	262.00	270.00
Arkansas .....	0.694	0.747	(D)	(S)	(S)	(S)
California .....	(D)	0.894	0.994	352.00	365.00	(S)
Georgia .....	0.753	0.816	0.803	212.00	203.00	203.00
Louisiana .....	0.730	0.749	(D)	(S)	(S)	(S)
Mississippi .....	0.739	0.773	(D)	(S)	243.00	(S)
North Carolina .....	0.729	0.782	0.782	217.00	214.00	246.00
Tennessee .....	0.709	0.792	0.779	(S)	290.00	(S)
Texas .....	0.705	0.748	0.737	268.00	257.00	243.00
United States .....	0.729	0.769	0.760	249.00	246.00	230.00

(D) Withheld to avoid disclosing data for individual operations.

(S) Insufficient number of reports to establish an estimate.

## Prices Received and Farm Marketings for Upland Cotton and Rice – United States: January 2014 with Comparisons

Item	January 2013	December 2013	Preliminary January 2014
Cotton, Upland			
Average price ..... dollars/pound	0.729	0.769	0.760
Marketings <sup>1</sup> ..... 1,000 bales	1,885	3,261	(NA)
Rice, all			
Average price ..... dollars/cwt	15.30	15.50	15.70
Marketings <sup>2</sup> ..... 1,000 cwt	18,957	11,552	(NA)
Rice, long			
Average price ..... dollars/cwt	14.50	15.50	15.30
Marketings <sup>2</sup> ..... 1,000 cwt	13,967	8,147	(NA)
Rice, medium and short			
Average price ..... dollars/cwt	17.70	15.70	16.90
Marketings <sup>2</sup> ..... 1,000 cwt	4,990	3,405	(NA)

(NA) Not available.

<sup>1</sup> Marketings based on a survey of cotton buyers in the major producing States - Alabama, Arizona, Arkansas, California, Georgia, Louisiana, Mississippi, North Carolina, Tennessee, and Texas.

<sup>2</sup> Purchases by private firms and rice (rough equivalent) shipped by cooperatives.



## Prices Received for Hay by Type – States and United States: January 2014 with Comparisons

State	All hay			Alfalfa hay			Other hay		
	January 2013	December 2013	Preliminary January 2014	January 2013	December 2013	Preliminary January 2014	January 2013	December 2013	Preliminary January 2014
	(dollars per ton)	(dollars per ton)	(dollars per ton)	(dollars per ton)	(dollars per ton)	(dollars per ton)	(dollars per ton)	(dollars per ton)	(dollars per ton)
Arizona .....	201.00	190.00	200.00	200.00	190.00	200.00	210.00	190.00	200.00
California .....	205.00	192.00	202.00	212.00	198.00	207.00	187.00	170.00	187.00
Colorado .....	244.00	230.00	225.00	245.00	230.00	225.00	235.00	230.00	225.00
Idaho .....	197.00	170.00	189.00	200.00	170.00	190.00	150.00	170.00	170.00
Illinois .....	171.00	166.00	167.00	180.00	185.00	180.00	140.00	125.00	120.00
Iowa .....	208.00	176.00	176.00	232.00	195.00	195.00	152.00	130.00	130.00
Kansas .....	210.00	172.00	156.00	240.00	192.00	172.00	130.00	113.00	107.00
Kentucky .....	119.00	127.00	123.00	205.00	200.00	200.00	95.00	105.00	100.00
Michigan .....	221.00	171.00	160.00	230.00	180.00	175.00	205.00	145.00	130.00
Minnesota .....	206.00	177.00	173.00	240.00	205.00	200.00	155.00	136.00	133.00
Missouri .....	130.00	101.00	98.00	240.00	210.00	205.00	110.00	80.00	80.00
Montana .....	149.00	145.00	141.00	154.00	150.00	145.00	126.00	110.00	120.00
Nebraska .....	221.00	143.00	147.00	234.00	153.00	154.00	181.00	120.00	124.00
Nevada .....	194.00	196.00	203.00	196.00	196.00	204.00	163.00	180.00	187.00
New Mexico .....	253.00	237.00	237.00	264.00	245.00	245.00	178.00	180.00	180.00
New York .....	145.00	164.00	166.00	203.00	200.00	205.00	136.00	155.00	160.00
North Dakota .....	125.00	102.00	102.00	134.00	104.00	104.00	87.00	68.00	71.00
Ohio .....	219.00	168.00	165.00	232.00	190.00	190.00	209.00	155.00	145.00
Oklahoma .....	138.00	160.00	150.00	240.00	220.00	198.00	128.00	86.00	89.00
Oregon .....	214.00	188.00	186.00	225.00	190.00	200.00	201.00	185.00	170.00
Pennsylvania .....	183.00	184.00	188.00	199.00	200.00	198.00	180.00	174.00	182.00
South Dakota .....	206.00	139.00	135.00	229.00	145.00	137.00	158.00	117.00	129.00
Texas .....	106.00	100.00	100.00	247.00	234.00	234.00	94.00	82.00	85.00
Utah .....	183.00	168.00	172.00	183.00	170.00	175.00	148.00	145.00	145.00
Washington .....	225.00	206.00	202.00	225.00	195.00	190.00	225.00	225.00	225.00
Wisconsin .....	228.00	191.00	190.00	240.00	205.00	200.00	160.00	135.00	132.00
Wyoming .....	214.00	178.00	174.00	215.00	185.00	180.00	200.00	160.00	155.00
United States .....	188.00	168.00	165.00	217.00	187.00	185.00	146.00	130.00	130.00

## Prices Received for Apples – States and United States: January 2014 with Comparisons

[Equivalent packinghouse-door returns for California, Michigan, New York, and Washington. Prices at point of first sale for other States]

State	Apples, fresh use		
	January 2013	December 2013	Preliminary January 2014
	(dollars per pound)	(dollars per pound)	(dollars per pound)
California .....	(NA)	(NA)	(NA)
Michigan .....	(NA)	(NA)	(NA)
New York .....	0.476	(NA)	(NA)
Ohio .....	0.580	(NA)	(NA)
Pennsylvania .....	(S)	(NA)	(NA)
Virginia .....	(NA)	(NA)	(NA)
Washington .....	0.438	(NA)	(NA)
United States .....	0.442	(NA)	(NA)

(NA) Not available.

(S) Insufficient number of reports to establish an estimate.

## Prices Received for Citrus Fruits by Utilization – States and United States: January 2013

[Net pounds per box: grapefruit in California-80, Florida-85, Texas-80; lemons-80; oranges in California-80, Florida-90, Texas-85; tangelos-90; tangerines and mandarins in Arizona and California-80, Florida-95]

Commodity, State, and type	FOB packed fresh	Equivalent returns					
		Packinghouse door			On-tree		
		All	Fresh	Process	All	Fresh	Process
	(dollars per box)	(dollars per box)	(dollars per box)	(dollars per box)	(dollars per box)	(dollars per box)	(dollars per box)
Grapefruit .....							
California <sup>1</sup> .....	16.70	10.04	10.04	(D)	7.86	7.86	(D)
Florida .....	24.20	9.79	13.46	5.69	7.13	11.22	2.56
White .....	26.90	9.80	15.95	6.20	7.22	13.75	3.40
Colored .....	23.80	9.79	13.05	5.50	7.11	10.80	2.25
Texas .....	28.60	12.25	17.20	1.60	10.71	15.62	0.17
United States .....	23.00	9.81	12.93	5.69	7.19	10.70	2.56
Lemons							
Arizona .....	(D)	(D)	(D)	(D)	(D)	(D)	(D)
California .....	30.70	16.58	21.62	(D)	11.01	15.72	(D)
United States .....	30.80	16.20	21.72	(D)	10.65	15.82	(D)
Oranges							
California .....	23.00	13.21	14.01	(D)	10.69	11.50	(D)
Navel and miscellaneous .....	23.00	13.21	14.01	(D)	10.69	11.50	(D)
Florida .....	22.50	8.42	11.35	8.35	5.92	8.75	5.85
Early and mids .....	22.50	8.42	11.35	8.35	5.92	8.75	5.85
United States .....	23.00	9.36	13.77	8.23	6.85	11.25	5.73
Tangelos							
Florida .....	30.80	11.80	19.15	7.55	9.02	16.40	4.75
United States .....	30.80	11.80	19.15	7.55	9.02	16.40	4.75
Tangerines and mandarins							
Arizona .....	(D)	(D)	(D)	(D)	(D)	(D)	(D)
California .....	(D)	(D)	(D)	(D)	(D)	(D)	(D)
Florida .....	37.60	19.83	24.20	7.15	16.06	20.65	2.75
United States .....	35.50	22.96	26.05	3.01	19.94	23.18	-0.98

(D) Withheld to avoid disclosing data for individual operations.

<sup>1</sup> Some processed sales included in fresh sales.

## Prices Received for Citrus Fruits by Utilization – States and United States: December 2013

[Net pounds per box: grapefruit in California-80, Florida-85, Texas-80; lemons-80; oranges in California-80, Florida-90, Texas-85; tangelos-90; tangerines and mandarins in Arizona and California-80, Florida-95]

Commodity, State, and type	FOB packed fresh	Equivalent returns					
		Packinghouse door			On-tree		
		All	Fresh	Process	All	Fresh	Process
	(dollars per box)	(dollars per box)	(dollars per box)	(dollars per box)	(dollars per box)	(dollars per box)	(dollars per box)
Grapefruit .....							
California <sup>1</sup> .....	17.60	10.81	10.81	(D)	8.59	8.59	(D)
Florida .....	21.40	7.80	10.59	3.39	5.21	8.35	0.27
White .....	28.20	10.15	17.25	5.10	7.60	15.05	2.30
Colored .....	20.40	7.28	9.65	2.75	4.68	7.40	-0.50
Texas .....	34.00	16.28	22.40	1.60	14.71	20.79	0.14
United States .....	23.00	9.25	12.47	3.17	6.84	10.33	0.25
Lemons							
Arizona .....	(D)	(D)	(D)	(D)	(D)	(D)	(D)
California .....	45.40	30.31	36.14	(D)	24.51	30.12	(D)
United States .....	45.70	29.35	36.41	(D)	23.60	30.39	(D)
Oranges							
California .....	27.30	17.02	18.13	(D)	14.45	15.57	(D)
Navel and miscellaneous .....	27.30	17.02	18.13	(D)	14.45	15.57	(D)
Florida .....	30.50	8.40	19.35	7.65	5.89	16.75	5.15
Early and mids .....	30.50	8.40	19.35	7.65	5.89	16.75	5.15
United States .....	27.90	10.27	18.37	7.51	7.75	15.80	5.01
Tangelos							
Florida .....	24.30	10.33	12.65	6.50	7.56	9.90	3.70
United States .....	24.30	10.33	12.65	6.50	7.56	9.90	3.70
Tangerines and mandarins							
Arizona .....	(D)	(D)	(D)	(D)	(D)	(D)	(D)
California .....	(D)	(D)	(D)	(D)	(D)	(D)	(D)
Florida .....	37.00	17.75	23.60	6.60	13.91	20.05	2.20
United States .....	43.70	28.08	34.41	2.16	24.92	31.54	-2.20

(D) Withheld to avoid disclosing data for individual operations.

<sup>1</sup> Some processed sales included in fresh sales.

## Prices Received for Citrus Fruits by Utilization – States and United States: January 2014

[Net pounds per box: grapefruit in California-80, Florida-85, Texas-80; lemons-80; oranges in California-80, Florida-90, Texas-85; tangelos-90; tangerines and mandarins in Arizona and California-80, Florida-95]

Commodity, State, and type	FOB packed fresh	Equivalent returns					
		Packinghouse door			On-tree		
		All	Fresh	Process	All	Fresh	Process
	(dollars per box)	(dollars per box)	(dollars per box)	(dollars per box)	(dollars per box)	(dollars per box)	(dollars per box)
Grapefruit							
California <sup>1</sup> .....	16.90	10.11	10.11	(D)	7.89	7.89	(D)
Florida .....	22.60	8.80	11.79	5.11	6.17	9.54	2.00
White .....	27.40	9.14	16.45	6.20	6.51	14.25	3.40
Colored .....	22.00	8.72	11.25	4.60	6.09	9.00	1.35
Texas .....	29.20	12.19	17.60	1.60	10.63	15.99	0.14
United States .....	23.10	9.48	12.65	4.59	7.07	10.53	1.73
Lemons							
Arizona .....	(D)	(D)	(D)	(D)	(D)	(D)	(D)
California .....	47.20	29.65	37.94	(D)	23.92	31.92	(D)
United States .....	47.50	28.37	38.21	(D)	22.69	32.19	(D)
Oranges							
California .....	34.20	16.95	25.03	(D)	14.33	22.47	(D)
Navel and miscellaneous .....	34.20	16.95	25.03	(D)	14.33	22.47	(D)
Florida .....	27.50	8.95	16.35	8.75	6.45	13.75	6.25
Early and mids .....	27.50	8.95	16.35	8.75	6.45	13.75	6.25
United States .....	33.30	10.57	23.85	8.07	8.04	21.29	5.56
Tangelos							
Florida .....	23.10	9.38	11.45	7.30	6.60	8.70	4.50
United States .....	23.10	9.38	11.45	7.30	6.60	8.70	4.50
Tangerines and mandarins .....							
Arizona .....	(D)	(D)	(D)	(D)	(D)	(D)	(D)
California .....	(D)	(D)	(D)	(D)	(D)	(D)	(D)
Florida .....	45.00	24.59	31.60	7.35	20.79	28.05	2.95
United States .....	37.60	25.38	28.21	3.73	22.33	25.33	-0.64

(D) Withheld to avoid disclosing data for individual operations.

<sup>1</sup> Some processed sales included in fresh sales.

## Prices Received for Potatoes – States and United States: January 2014 with Comparisons

State	January 2013	December 2013	Preliminary January 2014
	(dollars per cwt)	(dollars per cwt)	(dollars per cwt)
California			
Spring .....	(S)	(S)	(S)
Fall .....	6.90	9.60	9.60
All <sup>1</sup> .....	6.90	9.60	9.60
Colorado			
Fresh <sup>2</sup> .....	7.25	9.80	(D)
All <sup>1</sup> .....	6.85	8.75	9.20
Florida .....	(S)	(S)	(S)
Idaho			
Fresh <sup>2</sup> .....	4.10	7.15	(D)
Processing .....	7.80	7.55	(D)
All <sup>1</sup> .....	6.35	7.40	7.45
Maine .....	10.90	12.00	11.50
Michigan .....	12.00	12.50	12.60
Minnesota .....	8.90	(D)	(D)
New York .....	13.80	14.10	15.00
North Carolina .....	(S)	(S)	(S)
North Dakota			
Fresh <sup>2</sup> .....	7.75	13.80	(D)
Processing .....	9.25	9.45	(D)
All <sup>1</sup> .....	8.85	10.70	(D)
Oregon .....	7.50	7.35	7.35
Texas .....	(S)	(S)	(S)
Virginia .....	(S)	(S)	(S)
Washington			
Processing .....	7.50	8.10	(D)
All <sup>1</sup> .....	7.55	9.10	9.20
Wisconsin			
Fresh <sup>2</sup> .....	6.20	10.40	(D)
Processing .....	10.80	11.00	(D)
All <sup>1</sup> .....	7.80	10.70	11.20
United States			
Fresh <sup>2</sup> .....	6.26	10.14	(D)
Processing .....	8.76	8.83	(D)
All <sup>1</sup> .....	7.87	9.25	9.17

(D) Withheld to avoid disclosing data for individual operations.

(S) Insufficient number of reports to establish an estimate.

<sup>1</sup> Average price of potatoes sold for all uses, including table stock, processing, seed, and livestock feed.

<sup>2</sup> Fresh market prices only. Includes table stock prices.

## Prices Received for All Milk – States and United States: January 2014 with Comparisons

[Before deduction for hauling. Includes quality, quantity, and other premiums. Excludes hauling subsidies]

State	January 2013		December 2013		Preliminary January 2014	
	Price	Fat test	Price	Fat test	Price	Fat test
	(dollars per cwt)	(percent)	(dollars per cwt)	(percent)	(dollars per cwt)	(percent)
Arizona .....	19.20	3.63	21.50	3.62	22.20	3.60
California .....	17.90	3.80	20.81	3.89	22.30	3.84
Colorado .....	20.30	3.70	21.90	3.64	22.90	3.64
Florida .....	23.80	3.71	25.60	3.62	26.80	3.61
Idaho .....	19.20	3.92	21.00	3.93	22.20	3.90
Illinois .....	20.80	3.87	22.30	3.90	23.10	3.89
Indiana .....	20.50	3.83	22.60	3.88	23.30	3.86
Iowa .....	20.80	3.90	22.30	3.92	23.80	3.88
Kansas .....	20.40	3.86	22.30	3.91	23.50	3.88
Michigan .....	20.40	3.77	22.10	3.83	22.90	3.81
Minnesota .....	20.70	3.95	22.10	4.01	24.00	3.98
Missouri .....	20.70	3.86	22.40	3.87	23.40	3.85
New Mexico .....	19.00	3.74	20.90	3.71	21.60	3.70
New York .....	21.00	3.80	23.20	3.87	23.80	3.85
Ohio .....	21.20	3.87	22.70	3.89	23.50	3.87
Oregon .....	21.40	4.01	23.20	4.08	24.10	4.08
Pennsylvania .....	21.40	3.82	23.40	3.83	24.00	3.80
Texas .....	20.30	3.97	22.80	4.00	23.30	3.98
Utah .....	19.90	3.94	21.50	3.95	22.00	3.95
Vermont .....	21.20	3.89	23.40	3.90	24.10	3.89
Virginia .....	22.90	3.82	25.20	3.80	26.20	3.79
Washington .....	20.50	4.01	22.90	4.08	24.00	4.08
Wisconsin .....	20.50	3.86	22.00	3.87	23.90	3.84
United States .....	19.90	3.84	22.00	3.88	23.20	3.85

## Prices Received for Milk Cows – States and United States: January 2014 with Comparisons

[Animals sold for dairy herd replacement only. Prices estimated in January, April, July, and October]

State	January 2013 (dollars per head)	October 2013 (dollars per head)	January 2014 (dollars per head)
Arizona .....	1,500	1,500	1,500
California .....	1,200	1,300	1,300
Colorado .....	1,500	1,520	1,540
Florida .....	1,470	1,550	1,560
Idaho .....	1,300	1,350	1,400
Illinois .....	1,450	1,420	1,500
Indiana .....	1,440	1,450	1,500
Iowa .....	1,400	1,380	1,450
Kansas .....	1,350	1,350	1,400
Michigan .....	1,600	1,600	1,650
Minnesota .....	1,400	1,350	1,410
Missouri .....	1,200	1,200	1,280
New Mexico .....	1,380	1,440	1,450
New York .....	1,400	1,420	1,430
Ohio .....	1,400	1,400	1,450
Oregon .....	1,300	1,300	1,350
Pennsylvania .....	1,430	1,450	1,500
Texas .....	1,350	1,450	1,450
Utah .....	1,280	1,290	1,350
Vermont .....	1,490	1,510	1,570
Virginia .....	1,520	1,490	1,520
Washington .....	1,300	1,300	1,350
Wisconsin .....	1,480	1,490	1,570
United States .....	1,370	1,410	1,440

## Commodity Parity Prices and Price as Percent of Parity Price – United States: January 2014 with Comparisons

[Parity prices are computed under the provisions of Title III, Subtitle a, Section 301 (a) of the Agricultural Adjustment Act of 1938 as amended by the Agricultural Acts of 1948, 1949, and 1956. See January *Agricultural Prices* for details on adjusted base price and parity price computations. Parity data not available for blank cells. Primary source of data for livestock and milk prices is United States Department of Agriculture's Agricultural Marketing Service]

Commodity and unit	Adjusted base price	Parity price			Price as percent of parity		
		January 2013	December 2013	January 2014	January 2013	December 2013	January 2014
	(dollars)	(dollars)	(dollars)	(dollars)	(percent)	(percent)	(percent)
<b>Basic commodities</b>							
All wheat .....bushel	0.616	18.70	18.00	17.70	43	37	36
Rice .....cwt	1.32	48.50	46.80	37.90	32	33	41
Corn .....bushel	0.443	12.80	12.30	12.70	54	36	34
<b>Cotton</b>							
Upland ..... pound	0.067	2.12	2.04	1.92	34	38	40
American Pima ..... pound	0.137	3.91	3.77	3.93	32	33	42
Peanuts ..... pound	0.025	0.794	0.765	0.703	39	32	37
<b>Designated nonbasic</b>							
All milk, to plants <sup>1</sup> .....cwt	1.81	51.50	49.60	52.00	39	44	45
Honey, extracted <sup>2</sup> ..... pound	0.147	4.15	4.00	4.22	47	49	46
<b>Wool and mohair</b>							
Wool ..... pound	0.109	3.15	3.03	3.13	49	50	49
Mohair ..... pound	0.351	9.88	9.52	10.10	39	41	39
<b>Other nonbasic</b>							
Apples, fresh <sup>3</sup> ..... pound	0.034	0.941	0.907	0.976	47	43	42
Barley .....bushel	0.452	13.10	12.60	13.00	49	49	46
Canola .....cwt	1.880	55.30	53.30	54.00	48	40	33
Cottonseed ..... ton	19.10	523.00	504.00	548.00	48	49	42
Dry edible beans .....cwt	3.20	88.50	85.30	91.90	42	47	42
Flaxseed .....bushel	1.150	32.60	31.50	33.00	42	43	40
Oats .....bushel	0.284	7.79	7.51	8.15	52	47	46
Potatoes .....cwt	0.836	24.20	23.30	24.00	33	40	38
Sorghum grain .....cwt	0.749	22.30	21.50	21.50	54	35	35
Soybeans .....bushel	1.060	30.30	29.20	30.40	47	45	43
Sunflower, all .....cwt	2.12	61.70	59.50	60.90	43	32	33
<b>Citrus (equivalent on-tree)</b>							
Grapefruit .....box	0.726	20.50	19.80	20.80	35	35	34
Lemons .....box	1.36	38.80	37.40	39.00	27	63	58
Oranges .....box	0.770	20.90	20.10	22.10	33	39	36
Tangerines .....box	1.61	43.80	42.20	46.20	46	59	48
<b>Livestock and poultry</b>							
Beef cattle .....cwt	10.40	294.00	283.00	299.00	43	46	45
Calves .....cwt	14.30	403.00	388.00	411.00	42	51	51
Hogs .....cwt	5.76	161.00	155.00	165.00	40	40	37
Eggs <sup>1</sup> .....dozen	0.092	2.62	2.52	2.64	39	44	41
Turkeys, live ..... pound	0.060	1.680	1.620	1.720	37	43	38

<sup>1</sup> Seasonally adjusted price as percentage of parity price.

<sup>2</sup> Wholesale extracted. Adjusted base price derived from state annual averages prices weighted by production. For 1982 through 1985 the national averages are the support prices.

<sup>3</sup> Equivalent packinghouse-door returns for California, New York, Oregon, and Washington. Price at point of first sale for other states.



## Commodity Parity Prices – United States: January 2014 with Comparisons

[Parity prices are computed under the provisions of Title III, Subtitle a, Section 301 (a) of the Agricultural Adjustment Act of 1938 as amended by the Agricultural Acts of 1948, 1949, and 1956. See January *Agricultural Prices* for details on adjusted base price and parity price computations]

Commodity and unit	Adjusted base price	Parity price		
		January 2013	December 2013	January 2014
	(dollars)	(dollars)	(dollars)	(dollars)
<b>Field crops and miscellaneous</b>				
Hops ..... pound	0.318	8.91	8.59	9.13
Mustard seed ..... cwt	2.99	83.80	80.80	85.80
Rapeseed ..... cwt	2.29	66.20	63.80	65.70
Rye ..... bushel	0.583	15.70	15.20	16.70
Safflower ..... cwt	2.09	60.00	57.80	60.00
Spearmint oil ..... pound	1.60	44.10	42.50	45.90
Sweet potatoes ..... cwt	2.09	61.20	58.90	60.00
<b>Tobacco</b>				
Flue-cured, 11-14 ..... pound	0.185	5.44	5.24	5.31
Fire-cured, 21-23 ..... pound	0.267	7.85	7.57	7.67
Burley, 31 ..... pound	0.188	5.53	5.33	5.40
Maryland, 32 ..... pound	0.169	4.91	4.73	4.85
Dark air-cured, 35-37 ..... pound	0.240	7.06	6.80	6.89
Pennsylvania seedleaf, 41 ..... pound	0.183	5.17	4.99	5.25
Cigar binder, 51 ..... pound	0.632	17.90	17.30	18.10
<b>Noncitrus fruit</b>				
Apples, processing <sup>1</sup> ..... ton	18.10	488.00	470.00	520.00
Apricots				
Fresh <sup>2</sup> ..... ton	115.00	3,260.00	3,150.00	3,300.00
Dried (California) ..... ton	256.00	7,410.00	7,140.00	7,350.00
Avocados <sup>2</sup> ..... ton	185.00	5,560.00	5,360.00	5,310.00
Cherries				
Sweet ..... ton	210.00	6,030.00	5,810.00	6,030.00
Tart ..... pound	0.033	0.970	0.935	0.947
Cranberry <sup>3</sup> ..... barrel	4.75	138.00	133.00	136.00
Dates (California) <sup>2</sup> ..... ton	161.00	4,730.00	4,560.00	4,620.00
Grapes				
Raisin variety ..... ton	139.00	3,910.00	3,770.00	3,990.00
Other dried ..... ton	62.20	1,810.00	1,750.00	1,790.00
Kiwifruit ..... ton	79.50	2,600.00	2,510.00	2,280.00
Nectarines, fresh (California) <sup>2</sup> ..... ton	54.90	1,610.00	1,550.00	1,580.00
Olives, canning (California) <sup>3</sup> ..... ton	91.10	2,580.00	2,490.00	2,620.00

See footnote(s) at end of table.

--continued

## Commodity Parity Prices – United States: January 2014 with Comparisons (continued)

[Parity prices are computed under the provisions of Title III, Subtitle a, Section 301 (a) of the Agricultural Adjustment Act of 1938 as amended by the Agricultural Acts of 1948, 1949, and 1956. See January *Agricultural Prices* for details on adjusted base price and parity price computations]

Commodity and unit	Adjusted base price	Parity price			
		January 2013	December 2013	January 2014	
	(dollars)	(dollars)	(dollars)	(dollars)	
<b>Noncitrus fruit - continued</b>					
Papayas (Hawaii) .....	pound	0.038	1.12	1.08	1.09
<b>Peaches</b>					
Fresh <sup>4</sup> .....	ton	81.40	2,360.00	2,270.00	2,340.00
Dried (California) .....	ton	48.10	1,430.00	1,370.00	1,380.00
<b>Processing, excludes dried</b>					
Clingstone (California) <sup>3</sup> .....	ton	32.50	929.00	896.00	933.00
<b>Pears</b>					
Fresh <sup>4</sup> .....	ton	56.10	1,610.00	1,550.00	1,610.00
Dried (California) <sup>1</sup> .....	ton	150.00	4,410.00	4,250.00	4,310.00
<b>Plums (California)</b>					
Fresh, equivalent on-tree .....	ton	58.90	1,710.00	1,650.00	1,690.00
Prunes, dried (California) <sup>1</sup> .....	ton	148.00	4,200.00	4,050.00	4,250.00
<b>Prunes and plums</b>					
Fresh, excludes California <sup>5</sup> .....	ton	62.90	1,820.00	1,750.00	1,810.00
Processing, excludes dried <sup>1</sup> .....	ton	23.20	700.00	674.00	666.00
<b>Tree nuts <sup>6</sup></b>					
Almonds .....	pound	0.213	6.20	5.98	6.12
Hazelnuts .....	ton	198.00	5,620.00	5,410.00	5,680.00
Pistachios .....	pound	0.198	5.70	5.50	5.68
Walnuts .....	ton	171.00	5,440.00	5,240.00	4,910.00
<b>Vegetables, fresh <sup>7</sup></b>					
Carrots <sup>8</sup> .....	cwt	2.60	75.60	72.80	74.60
Cauliflower <sup>8</sup> .....	cwt	4.04	119.00	114.00	116.00
Celery <sup>8</sup> .....	cwt	1.96	57.00	55.00	56.30
Honeydew melons .....	cwt	1.94	57.90	55.80	55.70
Lettuce .....	cwt	2.09	61.40	59.20	60.00
Onions <sup>8</sup> .....	cwt	1.38	41.50	40.00	39.60
Tomatoes .....	cwt	4.29	126.00	122.00	123.00

<sup>1</sup> Equivalent returns at processing plant door.

<sup>2</sup> Equivalent returns at packinghouse door.

<sup>3</sup> Equivalent returns for bulk fruit at first delivery point.

<sup>4</sup> Equivalent packinghouse-door returns for California, New York (apples only), Oregon (except peaches), and Washington. Price at point of first sale for other states.

<sup>5</sup> Based on "as sold" prices for fresh fruit in all states.

<sup>6</sup> Prices In-Shell basis except almonds which are shelled basis.

<sup>7</sup> FOB shipping point prices.

<sup>8</sup> Includes some processing.

## Marketing Year for Specified Commodities

**Rice:** August 1 to July 31 for United States; July 1 to June 30 for Louisiana and Texas; August 1 to July 31 for Arkansas and Mississippi; October 1 to September 30 for California; September 1 to August 31 for Missouri.

**Sweet Potatoes:** July - June for United States; July 1 to June 30 for Alabama and California; July 1 to May 31 for Arkansas, Louisiana, North Carolina and Texas; August 1 to July 31 for Mississippi and New Jersey; and January 1 to December 31 for Florida.

## Sweet Potato Market Year Average Prices Received – States and United States: Marketing Years 2012 and 2013

State	2012	2013 <sup>1</sup>
	(dollars per cwt)	(dollars per cwt)
Alabama .....	17.30	24.20
Arkansas .....	30.60	31.70
California .....	22.70	24.70
Florida .....	27.80	(D)
Louisiana .....	18.50	18.10
Mississippi .....	17.90	16.30
New Jersey .....	24.20	38.00
North Carolina .....	13.00	21.60
Texas .....	14.00	(D)
United States .....	17.40	22.30

(D) Withheld to avoid disclosing data for individual operations.

<sup>1</sup> Preliminary.

## All Rice Market Year Average Prices Received by Length of Grain – States and United States: Marketing Years 2011 and 2012

State	2011	2012
	(dollars per cwt)	(dollars per cwt)
<b>All rice</b>		
Arkansas .....	13.40	14.30
California .....	18.60	18.60
Louisiana .....	13.40	14.40
Mississippi .....	13.30	14.60
Missouri .....	13.50	14.10
Texas .....	14.00	15.20
United States <sup>1</sup> .....	14.50	15.10
<b>Length of grain</b>		
United States		
Long .....	13.40	14.50
Medium and short .....	17.10	17.40

<sup>1</sup> Based on state prices weighted by marketings for August through July.

## All Rice Prices Received and Farm Marketings – United States: Marketing Years 2011-2012 through 2013-2014

[Marketing year average (MYA) prices are weighted average prices for the \*United States marketing year of August through July. Blank data cells indicate estimation \*period has not yet begun]

Month	Prices received			Farm marketings <sup>1</sup>		
	2011-2012	2012-2013	2013-2014 <sup>2</sup>	2011-2012	2012-2013	2013-2014 <sup>2</sup>
	(dollars per cwt)	(dollars per cwt)	(dollars per cwt)	(1,000 cwt)	(1,000 cwt)	(1,000 cwt)
August .....	13.60	14.80	15.80	11,434	10,856	8,975
September .....	14.40	14.50	15.60	12,704	10,630	11,403
October .....	14.90	14.50	15.40	12,070	13,969	13,051
November .....	15.30	15.00	15.40	11,404	16,513	9,430
December .....	15.00	15.00	15.50	14,624	15,260	11,552
January <sup>3</sup> .....	15.20	15.30		15,053	18,957	
February .....	14.10	15.00		13,555	15,410	
March .....	14.10	15.20		14,682	14,224	
April .....	14.40	15.40		13,311	12,521	
May .....	14.10	15.50		13,127	11,213	
June .....	14.20	15.50		10,510	9,829	
July .....	14.40	15.60		11,380	8,840	
MYA .....	14.50	15.10		153,854	158,222	

<sup>1</sup> Purchases from producers as reported by private firms and rice (rough equivalent) shipped from producers as reported by cooperative mills.

<sup>2</sup> Prices and marketings include late reports and revised data for August 2013 - June 2014. Final monthly prices and marketings and MYA prices will be published in the January 2015 *Agricultural Prices* report.

<sup>3</sup> Second year.

## Long Grain Rice Prices Received and Farm Marketings – United States: Marketing Years 2011-2012 through 2013-2014

Month	Prices received			Farm marketings <sup>1</sup>		
	2011-2012	2012-2013	2013-2014 <sup>2</sup>	2011-2012	2012-2013	2013-2014 <sup>2</sup>
	(dollars per cwt)	(dollars per cwt)	(dollars per cwt)	(1,000 cwt)	(1,000 cwt)	(1,000 cwt)
August .....	12.40	14.10	15.20	9,343	8,176	6,662
September .....	13.70	13.90	15.30	10,310	9,172	10,015
October .....	14.10	14.00	15.40	8,703	11,843	10,859
November .....	13.90	14.20	15.30	7,205	12,815	6,876
December .....	13.80	14.20	15.50	9,947	11,326	8,147
January <sup>3</sup> .....	13.60	14.50		9,455	13,967	
February .....	13.30	14.70		9,926	12,939	
March .....	13.00	14.70		10,050	11,117	
April .....	13.30	14.80		9,432	9,540	
May .....	13.30	14.90		9,698	9,097	
June .....	13.50	15.00		7,129	7,545	
July .....	13.50	15.00		8,037	6,508	
MYA .....	13.40	14.50		109,235	124,045	

<sup>1</sup> Purchases from producers as reported by private firms and rice (rough equivalent) shipped from producers as reported by cooperative mills.

<sup>3</sup> Second year.

## Medium and Short Grain Rice Prices Received and Farm Marketings – United States: Marketing Years 2011-2012 through 2013-2014

[Marketing year average (MYA) prices are weighted average prices for the United States marketing year of August through July. Blank data cells indicate estimation period has not yet begun]

Month	Prices received			Farm marketings <sup>1</sup>		
	2011-2012	2012-2013	2013-2014 <sup>2</sup>	2011-2012	2012-2013	2013-2014 <sup>2</sup>
	(dollars per cwt)	(dollars per cwt)	(dollars per cwt)	(1,000 cwt)	(1,000 cwt)	(1,000 cwt)
August .....	18.90	16.70	17.40	2,091	2,680	2,286
September .....	17.60	17.90	17.90	2,394	1,458	1,331
October .....	17.00	17.60	15.60	3,367	2,126	655
November .....	17.70	18.10	15.30	4,199	3,698	457
December .....	17.50	17.30	15.70	4,677	3,934	3,405
January <sup>3</sup> .....	17.80	17.70		5,598	4,990	
February .....	16.50	16.90		3,629	2,471	
March .....	16.50	17.00		4,632	3,107	
April .....	17.20	17.40		3,879	2,981	
May .....	16.50	18.00		3,429	2,116	
June .....	15.80	17.30		3,381	2,284	
July .....	16.60	17.20		3,343	2,332	
MYA .....	17.10	17.40		44,619	34,177	

<sup>1</sup> Purchases from producers as reported by private firms and rice (rough equivalent) shipped from producers as reported by cooperative mills.

<sup>2</sup> Prices and marketings include late reports and revised data for August 2013 - June 2014. Final monthly prices and marketings and MYA prices will be published in the January 2015 *Agricultural Prices* report.

<sup>3</sup> Second year.

## Parity Prices

Parity prices based on data for January 2014 and adjusted base price data from which parity prices are computed, are presented in the table on pages 41 through 44. Annual average prices for 2004 through 2013 for use in parity computations, and ten-year averages for 2003-2012 and 2004-2013 are shown on pages 46 through 55.

Parity Prices shown on the following pages are computed under the provisions of Title III, Subtitle A, Section 301(a) of the Agricultural Adjustment Act of 1938 as amended by the Agricultural Acts of 1948, 1949, 1954, and 1956.

The major provisions of the amended Act relating to the calculation of parity prices are as follows:

"(1) (A) The 'parity price' for any agricultural commodity, as of any date, shall be determined by multiplying the adjusted base price of such commodity as of such date by the parity index as of such date."

"(B) The 'adjusted base price' of any agricultural commodity, as of any date, shall be (i) the average of the prices received by farmers for such commodity, at such time as the Secretary may select during each year of the ten-year period ending on the 31st of December last before such date, or during each marketing season beginning in such period if the Secretary determines use of a calendar year basis to be impracticable, divided by (ii) the ratio of the general level of prices received by farmers for agricultural commodities during the period January 1910 to December 1914, inclusive."

"(C) The 'parity index', as of any date, shall be the ratio of (i) the general level of prices for articles and services that farmers buy, wages paid hired farm labor, interest on farm indebtedness secured by farm real estate, and taxes on farm real estate, for the calendar month ending last before such date to (ii) the general level of such prices, wages, rates, and taxes during the period January 1910 to December 1914, inclusive."

"(D) The prices and indexes provided for herein, and the data used in computing them, shall be determined by the Secretary, whose determination shall be final."

Section 301(a) (1) (F) outlines authority for the Secretary of Agriculture to make special adjustments in the method of computing parity prices for particular commodities if the method outlined in the Act results in parity prices seriously out of line with those of other commodities.

The parity prices shown in this report are based on the provisions of the amended Act. Briefly, the actual method of computation is as follows:

a. The average of prices received by farmers for individual commodities for the 10 preceding years is calculated (for 2014 it is the 2004-2013 average). An allowance for unredeemed loans and other supplemental payments resulting from price support programs, such as the deficiency payments for grains and cotton, is included for those commodities for which applicable.

b. This 10-year average is divided by the average of the Index of Prices Received by Farmers for the same 10 preceding calendar years, adjusted to include an allowance for unredeemed loans and other supplemental price support operations, to give an "adjusted base price".

c. Parity prices are computed by multiplying the "adjusted base prices" by the current Parity Index (the Index of Prices Paid by Farmers, including Interest, Taxes, and Wage Rates, 1910-1914=100).

Parity prices are calculated in terms of prices received by farmers in the local markets in which they ordinarily sell. This means that the parity prices apply to the average of all classes and grades of the commodity as sold by all farmers in the United States, except as otherwise specified. Fruits and vegetables for fresh use and for processing are usually considered separate commodities and separate parity prices are calculated. The Agricultural Marketing Agreement Act of 1937 provided for parity prices for certain commodities covered by a marketing agreement or order program. Under present legislation, United States parity prices, with appropriate adjustments where needed, may be used for the purpose of this Act.

The indexes used in the computation of parity prices are published currently in *Agricultural Prices*. For the purpose of illustrating the computation of parity prices, the calculation of the parity price for corn based on data for January 2014 is given below.

The 120-month, January 2004-December 2013 average of prices received by farmers for corn was \$4.13 per bushel, adjusted to allow for unredeemed loans and other supplemental payments resulting from price support operations. The 120-month average of the Index of Prices Received by Farmers, adjusted to include an allowance for unredeemed loans, etc., was 933 (1910-1914=100). The adjusted base price is obtained by dividing \$4.13 by 9.33. The adjusted base prices when multiplied by 2871 percent, the Parity Index (1910-1914=100), results in the corn parity price of \$12.70 for January 2014.

### Prices Received For Average Base Period – United States: January 1910-December 1914

Commodity and unit	Average Price
All wheat ..... dollars/bushel	0.880
Rice rough ..... dollars/cwt	1.81
Corn ..... dollars/bushel	0.649
Oats ..... dollars/bushel	0.399
All barley ..... dollars/bushel	0.617
All hay, baled ..... dollars/ton	11.90
Cotton, Upland ..... cents/pound	11.92
Peanuts ..... cents/pound	4.83
Cottonseed ..... dollars/ton	21.80
Flaxseed ..... dollars/bushel	1.68
Potatoes ..... dollars/cwt	1.13
Sweet potatoes ..... dollars/cwt	1.61
Dry edible beans ..... dollars/cwt	3.39
All beef cattle ..... dollars/cwt	5.52
Calves ..... dollars/cwt	6.84
All hogs ..... dollars/cwt	7.29
Lambs ..... dollars/cwt	5.96
Sheep ..... dollars/cwt	4.59
All milk ..... dollars/cwt	1.61
All eggs ..... cents/dozen	21.60
Turkeys, live ..... cents/pound	14.30
Wool ..... cents/pound	17.80

## Parity Ratio

The parity ratio (the Index of Prices Received by Farmers for the products they sell divided by the Parity Index (1910-1914=100) provides an indication of the per unit purchasing power of farm commodities generally in terms of the goods and services currently bought by farmers, in relation to purchasing power of farm products in the 1910-1914 base period. Thus, a Parity Ratio less than 100 indicates that the average per unit purchasing power of all farm products is lower than during the 1910-1914 period.

The parity ratio is a measure of price relationships. The ratio is not a measure of farm income, farmers' total purchasing power, or farmers' welfare. The latter depends upon a number of factors other than price relationships, such as changes in production efficiency and technology, quantities of farm products sold, and supplementary income, including that from off-farm jobs and federal programs.

An adjusted parity ratio is computed and published which incorporates supplementary income for federal farm programs. A "preliminary adjusted parity ratio reflecting government payments" based on the forecast of direct government payments for the year is published each quarter in *Agricultural Prices*.



**Prices Received Adjusted Base Prices and Parity Prices – United States:  
January 2014**

Commodity and unit	Adjusted base price <sup>1</sup> (dollars)	Parity price <sup>2</sup> (dollars)
<b>Basic commodities</b>		
All wheat <sup>3</sup> .....bushel	0.616	17.70
Rice <sup>3</sup> .....cwt	1.32	37.90
Corn <sup>3</sup> .....bushel	0.443	12.70
Cotton		
Upland <sup>3</sup> ..... pound	0.067	1.92
American Pima ..... pound	0.137	3.93
Peanuts ..... pound	0.025	0.703
Tobacco		
Flue-cured, 11-14 ..... pound	0.185	5.31
Fire-cured, 21-23 ..... pound	0.267	7.67
Burley, 31 ..... pound	0.188	5.40
Maryland, 32 ..... pound	0.169	4.85
Dark air-cured, 35-37 ..... pound	0.240	6.89
Pennsylvania seedleaf, 41 ..... pound	0.183	5.25
Cigar binder, 51 ..... pound	0.632	18.10
Cigar wrapper, 61 ..... pound	2.36	67.80
Small chickpeas .....cwt	(NA)	(NA)
Large chickpeas .....cwt	(NA)	(NA)
Lentils .....cwt	(NA)	(NA)
<b>Designated nonbasic commodities</b>		
Soybeans <sup>3</sup> .....bushel	1.060	30.40
All milk sold to plants .....cwt	1.81	52.00
Honey, wholesale ..... pound	0.147	4.22
Wool and mohair		
Wool <sup>3</sup> ..... pound	0.109	3.13
Mohair ..... pound	0.351	10.10
<b>Other nonbasic commodities</b>		
Field crops and miscellaneous		
All barley <sup>3</sup> .....bushel	0.452	13.00
Canola .....cwt	1.88	54.00
Cottonseed ..... ton	19.10	548.00
Dry edible beans .....cwt	3.20	91.90
Flaxseed .....bushel	1.150	33.00
Hay, baled ..... ton	14.10	405.00
Hops ..... pound	0.318	9.13
Mustard seed .....cwt	2.99	85.80
Oats <sup>3</sup> .....bushel	0.284	8.15
Peppermint oil <sup>3</sup> ..... pound	1.91	54.80
Potatoes .....cwt	0.836	24.00
Rapeseed .....cwt	2.29	65.70
Rye .....bushel	0.583	16.70
Safflower .....cwt	2.09	60.00
Sorghum grain <sup>3</sup> .....cwt	0.749	21.50
Spearmint oil ..... pound	1.60	45.90
Sunflower .....cwt	2.12	60.90
Sweet potatoes .....cwt	2.09	60.00

See footnote(s) at end of table.

--continued

Prices Received Adjusted Base Prices and Parity Prices – United States: January 2014 (continued)

Commodity and unit	Adjusted base price <sup>1</sup> (dollars)	Parity price <sup>2</sup> (dollars)
<b>Citrus (equivalent on-tree)</b>		
Grapefruit <sup>4</sup> ..... box	0.726	20.80
Lemons <sup>4</sup> ..... box	1.36	39.00
Oranges <sup>4</sup> ..... box	0.770	22.10
Tangerines <sup>4</sup> ..... box	1.61	46.20
<b>Deciduous and other fruit</b>		
<b>Apples</b>		
Fresh <sup>6</sup> ..... pound	0.034	0.976
Processing <sup>4</sup> ..... ton	18.10	520.00
<b>Apricots</b>		
Fresh ..... ton	115.00	3,300.00
<b>Processing</b>		
Dried (California) <sup>5</sup> ..... ton	256.00	7,350.00
Excluding dried ..... ton	36.20	1,040.00
Avocados <sup>4</sup> ..... ton	185.00	5,310.00
<b>Cherries</b>		
Sweet ..... ton	210.00	6,030.00
Tart <sup>4</sup> ..... pound	0.033	0.947
Cranberries <sup>4</sup> ..... barrel	4.75	136.00
Dates (California) <sup>7</sup> ..... ton	161.00	4,620.00
<b>Grapes</b>		
Raisin varieties dried (California) <sup>5</sup> ..... ton	139.00	3,990.00
Excluding raisin varieties dried ..... ton	62.20	1,790.00
Kiwifruit <sup>4</sup> ..... ton	79.50	2,280.00
<b>Nectarines (California)</b>		
Fresh <sup>7</sup> ..... ton	54.90	1,580.00
<b>Olives (California) <sup>9</sup></b>		
<b>Processing</b>		
Crushed for oil ..... ton	58.50	1,680.00
Excluding crushed ..... ton	82.10	2,360.00
Canning ..... ton	91.10	2,620.00
Papayas (Hawaii), fresh ..... pound	0.038	1.090
<b>Peaches</b>		
Fresh <sup>6,9</sup> ..... ton	81.40	2,340.00
<b>Processing</b>		
Dried (California) <sup>8,5</sup> ..... ton	48.10	1,380.00
<b>Excluding dried</b>		
Clingstone (California) <sup>9</sup> ..... ton	32.50	933.00
Freestone <sup>8</sup> ..... ton	25.20	723.00
<b>Pears</b>		
Fresh <sup>6</sup> ..... ton	56.10	1,610.00
<b>Processing <sup>8</sup></b>		
Dried (California) <sup>5</sup> ..... ton	150.00	4,310.00
Excluding dried ..... ton	42.60	1,220.00

See footnote(s) at end of table.

--continued

Prices Received Adjusted Base Prices and Parity Prices – United States: January 2014 (continued)

Commodity and unit	Adjusted base price <sup>1</sup> (dollars)	Parity price <sup>2</sup> (dollars)
Deciduous and other fruit, continued		
Plums (California) equiv on-tree		
Fresh <sup>10</sup> ..... ton	58.90	1,690.00
Processing ..... ton	8.80	253.00
Prunes, dried (California) <sup>4 5</sup> ..... ton	148.00	4,250.00
Prunes & plums (excluding California)		
Fresh <sup>10</sup> ..... ton	62.90	1,810.00
Processing <sup>8</sup> ..... ton	23.20	666.00
Strawberries		
Fresh <sup>8</sup> ..... pound	8.790	252.00
Processing ..... pound	3.280	94.20
Sugar crops		
Sugarbeets <sup>4 12</sup> ..... ton	5.44	148.00
Sugarcane <sup>4 12</sup> ..... ton	3.53	101.00
Tree nuts <sup>13</sup>		
Almonds ..... pound	0.213	6.12
Hazelnuts ..... ton	198.00	5,680.00
Pecans, all ..... ton	356.00	10,220.00
Pistachio, all ..... pound	0.198	5.68
Walnuts ..... ton	171.00	4,910.00
Vegetables, fresh <sup>11</sup>		
Asparagus .....cwt	11.00	316.00
Broccoli <sup>14</sup> .....cwt	3.76	108.00
Carrots <sup>14</sup> .....cwt	2.60	74.60
Cauliflower <sup>14</sup> .....cwt	4.04	116.00
Celery <sup>14</sup> .....cwt	1.96	56.30
Honeydew melons .....cwt	1.94	55.70
Lettuce .....cwt	2.09	60.00
Onions <sup>14</sup> .....cwt	1.38	39.60
Sweet corn .....cwt	2.63	75.50
Tomatoes .....cwt	4.29	123.00
Vegetables, processing <sup>8</sup>		
Asparagus ..... ton	140.00	4,020.00
Green peas ..... ton	33.70	968.00
Snap beans ..... ton	20.50	589.00
Sweet corn ..... ton	10.00	287.00
Tomatoes ..... ton	7.73	222.00
Livestock and products		
Beef cattle .....cwt	10.40	299.00
Broilers ..... pound	0.050	1.440
Calves .....cwt	14.30	411.00
Eggs ..... dozen	0.092	2.64
Hogs .....cwt	5.76	165.00
Turkeys ..... pound	0.060	1.72

See footnote(s) at end of table.

--continued

Prices Received Adjusted Base Prices and Parity Prices – United States: January 2014 (continued)

Commodity and unit	Adjusted base price <sup>1</sup> (dollars)	Parity price <sup>2</sup> (dollars)
Discontinued nonbasic commodities <sup>15</sup>		
Field crops and miscellaneous		
Crude pine gum ..... barrel	13.900	399.000
Dry field peas ..... cwt	1.890	54.300
Popcorn ..... cwt	1.810	52.000
Tobacco		
Virginia fire-cured, 21 ..... pound	0.254	7.290
Kentucky-Tennessee fire-cured, 22-23 ..... pound	0.319	9.160
Dark air-cured, 35-36 ..... pound	0.282	8.100
Sun-cured, 37 ..... pound	0.235	6.750
Cigar filler & binder 42-44, 54-55 ..... pound	0.222	6.370
Puerto Rican filler, 46 ..... pound	0.155	4.450
Tobacco, 62 <sup>16</sup> ..... pound	3.300	94.700
Citrus (equiv on-tree)		
Temples ..... box	0.372	10.700
Deciduous and other fruit		
Berries, processing		
Blackberries ..... pound	0.620	17.80
Black raspberries ..... pound	0.106	3.040
Boysenberries/youngberries ..... pound	0.088	2.53
Gooseberries ..... pound	0.037	1.060
Loganberries ..... pound	0.060	1.72
Red raspberries ..... pound	0.084	2.41
Nectarines, processing <sup>17</sup> ..... ton	4.210	121.000
Seed crops		
Alfalfa ..... cwt	19.300	554.000
Bentgrass ..... cwt	18.900	543.000
Chewings fescue ..... cwt	10.000	287.000
Crimson clover ..... cwt	8.400	241.000
Hairy vetch ..... cwt	5.810	167.000
Ladino clover ..... cwt	24.700	709.000
Lespedeza ..... cwt	8.310	239.000
Merion Kentucky bluegrass ..... cwt	22.000	632.000
Orchardgrass ..... cwt	7.160	206.000
Red clover ..... cwt	12.000	345.000
Red fescue ..... cwt	10.100	290.000
Tall fescue ..... cwt	3.670	105.000
Timothy ..... cwt	6.400	184.000
Vegetables, fresh		
Artichokes ..... cwt	4.550	131.000
Cabbage ..... cwt	1.380	39.600
Cantaloupes ..... cwt	2.130	61.200
Cucumbers ..... cwt	2.280	65.500
Eggplant ..... cwt	2.410	69.200
Escarole ..... cwt	3.100	89.000
Garlic ..... cwt	2.930	84.100
Green peppers ..... cwt	3.600	103.000
Snap beans ..... cwt	4.510	129.000
Spinach ..... cwt	3.950	113.000
Watermelon ..... cwt	0.846	24.300
Vegetables, processing		
Beets ..... ton	7.790	224.000
Cabbage ..... ton	6.010	173.000
Lima beans ..... ton	67.000	1,920.000
Spinach ..... ton	14.500	416.000
Livestock and products		
Beeswax ..... pound	0.291	8.350
Lambs ..... cwt	11.700	319.000
Sheep ..... cwt	4.380	115.000

See footnote(s) at end of table.

--continued

## Adjusted Base Price and United States Parity Prices Based on data for January 2013 (continued)

(NA) Not available.

- 1/ Adjusted base price 1910-1914 derived by dividing the average of 10 season average prices 2003-2012, including an allowance where appropriate for unredeemed loans and other supplemental payments resulting from price support operations, by 861 percent (120-month, January 2003-December 2012 average of the index of prices received by farmers adjusted to include an allowance for unredeemed loans and other supplemental payments) unless otherwise noted.
- 2/ These parity prices are the legally applicable parity prices for the following calendar month.
- 3/ Adjusted base price 1910-1914 derived from 120-month, January 2003-December 2012 average including an allowance where appropriate for unredeemed loans and other supplemental payments resulting from price support operations.
- 4/ The 2012 marketing year average prices are not yet available for these commodities. Therefore, the adjusted base prices are brought forward from 2011, except citrus items (excluding limes) and cranberries.
- 5/ Dried basis.
- 6/ Equivalent packinghouse-door returns for California, Michigan, New York (apples only), and Washington (apples, peaches, and pears). Prices "as sold" for other states.
- 7/ Equivalent returns at packinghouse-door.
- 8/ Equivalent returns at processing plant door.
- 9/ Equivalent returns for bulk fruit at first delivery point.
- 10/ Based on 'as sold' prices for fresh fruit in all states.
- 11/ Average FOB shipping point prices.
- 12/ Relates to prices including average conditional payments per ton made under the sugar acts of 1937 and 1948. Crop deficiency and abandonment payments not included.
- 13/ Prices on in-shell basis except almonds which are on shelled basis.
- 14/ Includes some processing.
- 15/ Monthly and/or season average prices are no longer estimated for these items. Therefore, the adjusted base price is brought forward from July 1986.
- 16/ Monthly and/or season average prices are no longer estimated for this item. The adjusted base price is brought forward from 1988.
- 17/ Processing prices combined with fresh beginning in 2002.

# Prices Received Calendar Year Average Prices and Index used to Calculate Agricultural Commodity Parity Prices – United States: 2004-2013

[Average used to compute "adjusted base prices". Averages for 2013 and 2004-2013 are preliminary. Simple average of monthly prices]

Commodity and unit	2004	2005	2006	2007	2008	2009	2010
Prices received index, 1910-1914=100 ..... percent	751	726	730	862	947	832	850
	(dollars)	(dollars)	(dollars)	(dollars)	(dollars)	(dollars)	(dollars)
<b>Basic commodities</b>							
Corn .....bushel	2.47	1.96	2.28	3.39	4.78	3.75	3.83
Cotton, Upland ..... pound	0.543	0.427	0.475	0.500	0.608	0.492	0.710
All wheat .....bushel	3.57	3.36	4.03	5.76	8.02	5.30	5.12
Rice .....cwt	8.43	7.04	8.73	10.50	16.20	15.20	13.20
Small chickpeas <sup>1</sup> .....cwt	(NA)	14.20	15.90	20.90	26.70	19.90	22.80
Large chickpeas <sup>1</sup> .....cwt	(NA)	26.30	26.30	30.00	35.30	31.10	28.50
Lentils <sup>1</sup> .....cwt	(NA)	11.00	12.40	26.00	32.40	29.10	26.60
<b>Designated nonbasic commodities</b>							
All milk .....cwt	16.10	15.10	12.90	19.10	18.30	12.80	16.30
<b>Other nonbasic commodities</b>							
<b>Field crops and miscellaneous</b>							
All barley .....bushel	2.61	2.43	2.72	3.59	5.00	4.83	4.00
All dry beans .....cwt	21.20	24.10	19.50	25.60	34.30	31.00	27.90
Flaxseed .....bushel	7.18	8.87	5.50	8.73	15.40	8.60	10.20
All hay, baled ..... ton	89.50	96.30	105.00	124.00	148.00	117.00	110.00
Oats .....bushel	1.52	1.64	1.82	2.44	3.29	2.30	2.37
Sorghum .....cwt	4.13	3.21	4.34	6.27	8.12	5.59	6.50
Soybeans .....bushel	7.56	5.95	5.65	7.74	11.30	10.10	9.97
All sunflower .....cwt	13.10	14.10	12.00	17.00	25.30	18.70	16.80
<b>Fruit</b>							
Apples, fresh <sup>2</sup> ..... pound	0.273	0.217	0.270	0.325	0.394	0.233	0.262
<b>Livestock and products</b>							
Beef cattle .....cwt	85.50	89.60	87.10	90.00	89.20	80.40	92.00
Broilers ..... pound	0.452	0.433	0.361	0.439	0.466	0.453	0.493
Calves .....cwt	121.60	135.00	133.00	122.00	114.00	108.00	121.00
Eggs ..... dozen	0.697	0.545	0.590	0.929	1.060	0.822	0.857
All hogs .....cwt	51.20	49.60	46.30	46.70	47.70	42.00	55.10
Turkeys ..... pound	0.414	0.445	0.476	0.520	0.564	0.499	0.612

See footnote(s) at end of table.

--continued

**Prices Received Calendar Year Average Prices and Index used to Calculate Agricultural Commodity Parity Prices – United States: 2004-2013 (continued)**

[Average used to compute "adjusted base prices". Averages for 2013 and 2004-2013 are preliminary. Simple average of monthly prices]

Commodity and unit	2011	2012	2013	2003-2012 Average	2004-2013 Average	
					As computed	For parity purposes <sup>3</sup>
Prices received index, 1910-1914=100 .....percent	1,032	1,082	1,093	876	890	933
	(dollars)	(dollars)	(dollars)	(dollars)	(dollars)	(dollars)
<b>Basic commodities</b>						
Corn .....bushel	6.02	6.67	6.15	3.74	4.13	4.13
Cotton, Upland .....pound	0.880	0.795	0.772	0.595	0.620	0.620
All wheat .....bushel	7.44	7.60	7.31	5.37	5.75	5.75
Rice .....cwt	13.70	14.50	15.40	11.30	12.30	12.30
Small chickpeas <sup>1</sup> .....cwt	23.40	30.50	25.50	(NA)	(NA)	(NA)
Large chickpeas <sup>1</sup> .....cwt	39.20	41.20	34.90	(NA)	(NA)	(NA)
Lentils <sup>1</sup> .....cwt	25.00	20.70	21.00	(NA)	(NA)	(NA)
<b>Designated nonbasic commodities</b>						
All milk .....cwt	20.10	18.50	20.00	16.20	16.90	16.90
<b>Other nonbasic commodities</b>						
<b>Field crops and miscellaneous</b>						
All barley .....bushel	4.79	5.98	6.25	3.88	4.22	4.22
All dry beans .....cwt	34.60	42.40	38.40	27.80	29.90	29.90
Flaxseed .....bushel	14.20	13.60	14.30	9.83	10.70	10.70
All hay, baled ..... ton	159.00	184.00	186.00	122.00	132.00	132.00
Oats .....bushel	3.42	3.80	3.89	2.43	2.65	2.65
Sorghum .....cwt	10.70	11.10	9.96	6.39	6.99	6.99
Soybeans .....bushel	12.50	14.00	14.10	9.09	9.89	9.89
All sunflower .....cwt	29.10	27.80	23.60	18.60	19.80	19.80
<b>Fruit</b>						
Apples, fresh <sup>2</sup> .....pound	0.325	0.416	0.410	0.297	0.313	0.313
<b>Livestock and products</b>						
Beef cattle .....cwt	113.00	122.00	125.00	92.90	97.40	97.40
Broilers .....pound	0.459	0.511	0.599	0.442	0.467	0.467
Calves .....cwt	142.00	167.00	168.00	127.00	133.00	133.00
Eggs .....dozen	0.969	1.000	1.090	0.822	0.856	0.856
All hogs .....cwt	66.50	64.20	67.20	50.70	53.70	53.70
Turkeys .....pound	0.680	0.719	0.666	0.528	0.560	0.560

(NA) Not available.

<sup>1</sup> Data not available for all years to calculate ten year average price.

<sup>2</sup> Equivalent packinghouse-door returns for California, New York (applies only starting in 1985), Oregon (except peaches), and Washington. Prices "as sold" for other states.

<sup>3</sup> Includes an allowance for price support operations as authorized by the Secretary of Agriculture, January 30, 1956. This entry is omitted for commodities not affected by the adjustment.

**Prices Received Market Year Average Prices used to Calculate Agricultural Commodity Parity Prices – United States: 2004-2013**

[Average used to compute "adjusted base prices". Averages for 2013 and 2004-2013 are preliminary. Prices are the averages for the marketing season computed by weighting state prices by quantities sold]

Commodity and unit	2004	2005	2006	2007	2008	2009
	(dollars)	(dollars)	(dollars)	(dollars)	(dollars)	(dollars)
<b>Basic Commodities</b>						
Cotton, American Pima .....	1.268	1.244	0.943	0.988	0.989	1.170
Peanuts .....	0.189	0.173	0.177	0.205	0.230	0.217
<b>Tobacco</b>						
Flue-cured 11-14 .....	1.845	1.474	1.496	1.527	1.757	1.754
Fire-cured 21-23 .....	2.513	2.369	2.392	2.401	2.460	2.468
Burley 31 .....	1.994	1.564	1.638	1.601	1.669	1.709
Maryland 32 .....	1.308	1.350	1.500	(D)	(D)	1.600
Dark air-cured 35-37 .....	2.187	2.137	2.200	2.197	2.246	2.242
Pennsylvania Seedleaf, 41 .....	1.450	1.450	1.550	1.650	1.700	1.700
Cigar binder, 51 .....	5.309	5.645	6.586	6.472	5.805	5.039
Cigar wrapper, 61 .....	25.300	21.000	21.700	24.500	28.500	25.000
<b>Designated nonbasic commodities</b>						
Honey .....	1.088	0.922	1.005	1.077	1.421	1.473
<b>Wool and mohair <sup>1</sup></b>						
Wool .....	0.800	0.710	0.680	0.870	0.870	0.790
Mohair .....	1.94	2.73	3.59	3.64	3.31	2.65
<b>Other nonbasic commodities</b>						
<b>Field crops and miscellaneous</b>						
Canola .....	10.70	9.62	11.90	18.30	18.70	16.20
Cottonseed .....	107.00	96.00	111.00	162.00	223.00	158.00
Hops .....	1.88	1.94	2.05	2.99	4.03	3.57
Mustard seed .....	15.20	13.50	13.70	28.00	43.80	30.40
Peppermint oil .....	11.90	12.20	12.70	13.60	15.90	20.10
Potatoes .....	5.65	7.04	7.31	7.51	9.09	8.25
Rapeseed .....	14.10	14.30	14.90	17.70	25.30	26.30
Rye .....	3.22	3.30	3.32	5.01	6.32	4.93
Safflower .....	12.10	12.40	13.50	18.60	24.80	17.10
Spearmint oil .....	9.62	10.70	11.30	12.60	14.90	16.50
Sweet potatoes .....	17.50	18.10	18.20	18.30	21.20	21.80

See footnote(s) at end of table.

--continued



**Prices Received Market Year Average Prices used to Calculate Agricultural Commodity Parity Prices – United States: 2004-2013 (continued)**

[Average used to compute "adjusted base prices". Averages for 2013 and 2004-2013 are preliminary. Prices are the averages for the marketing season computed by weighting state prices by quantities sold]

Commodity and unit	2010	2011	2012	2013	2003-12 Average	2004-13 Average
	(dollars)	(dollars)	(dollars)	(dollars)	(dollars)	(dollars)
<b>Basic Commodities</b>						
Cotton, American Pima .....	1.790	1.450	1.238	(D)	1.230	1.280
Peanuts .....	0.225	0.318	0.301	0.257	0.223	0.229
<b>Tobacco</b>						
Flue-cured 11-14 .....	1.690	1.682	1.983	2.121	1.710	1.730
Fire-cured 21-23 .....	2.467	2.557	2.578	2.661	2.470	2.490
Burley 31 .....	1.549	1.751	1.968	2.057	1.740	1.750
Maryland 32 .....	1.550	1.550	1.750	1.900	1.540	1.580
Dark air-cured 35-37 .....	2.242	2.278	2.287	2.352	2.220	2.240
Pennsylvania Seedleaf, 41 .....	1.750	1.700	1.950	2.200	1.630	1.710
Cigar binder, 51 .....	5.245	6.200	6.538	6.200	5.640	5.900
Cigar wrapper, 61 .....	29.000	(D)	19.474	(D)	22.400	22.000
<b>Designated nonbasic commodities</b>						
Honey .....	1.619	1.765	1.951	(NA)	(S)	(S)
<b>Wool and mohair <sup>1</sup></b>						
Wool .....	1.150	1.670	1.520	1.450	0.992	1.020
Mohair .....	3.49	4.16	3.89	4.25	3.11	3.27
<b>Other nonbasic commodities</b>						
<b>Field crops and miscellaneous</b>						
Canola .....	19.30	24.00	26.50	19.90	16.60	17.50
Cottonseed .....	161.00	260.00	252.00	247.00	165.00	178.00
Hops .....	3.28	3.14	3.18	3.59	2.79	2.97
Mustard seed .....	25.90	33.60	35.80	39.00	25.60	27.90
Peppermint oil .....	20.30	23.00	24.10	23.90	16.60	17.80
Potatoes .....	9.20	9.41	8.65	(NA)	7.60	(NA)
Rapeseed .....	23.40	27.00	26.10	25.10	20.00	21.40
Rye .....	5.03	7.76	7.67	7.86	4.95	5.44
Safflower .....	17.20	24.40	27.50	27.70	18.10	19.50
Spearmint oil .....	16.20	18.60	19.50	18.90	13.90	14.90
Sweet potatoes .....	19.80	18.80	17.40	22.30	19.20	19.50

See footnote(s) at end of table.

--continued

**Prices Received Market Year Average Prices used to Calculate Agricultural Commodity Parity Prices – United States: 2004-2013 (continued)**

[Average used to compute "adjusted base prices". Averages for 2013 and 2004-2013 are preliminary. Prices are the averages for the marketing season computed by weighting state prices by quantities sold]

Commodity and unit	2004	2005	2006	2007	2008	2009
	(dollars)	(dollars)	(dollars)	(dollars)	(dollars)	(dollars)
Fruit, citrus (equivalent on-tree) <sup>2</sup>						
Grapefruit .....box	3.66	12.65	8.74	5.19	4.80	4.37
Lemons .....box	8.01	8.17	10.59	15.98	26.59	8.32
Oranges .....box	3.74	4.41	6.11	9.84	6.74	6.62
Tangerines .....box	8.36	13.01	10.64	14.81	14.25	14.77
Deciduous and Other Fruit						
Apples <sup>3</sup>						
Processing .....ton	107.00	106.00	129.00	190.00	198.00	132.00
Apricots						
Fresh <sup>4</sup> .....ton	672.00	1,100.00	1,450.00	829.00	918.00	1,150.00
Processing <sup>3</sup>						
Dried (California) <sup>5</sup> .....ton	1,950.00	2,060.00	2,600.00	1,510.00	2,360.00	2,970.00
Excluding dried .....ton	279.00	266.00	314.00	325.00	350.00	371.00
Avocados .....ton	1,620.00	1,130.00	1,800.00	1,770.00	1,850.00	1,440.00
Cherries						
Sweet .....ton	1,570.00	1,990.00	1,620.00	1,820.00	2,390.00	1,330.00
Tart .....pound	0.328	0.238	0.215	0.273	0.377	0.192
Cranberries .....barrel	32.90	35.20	41.10	50.70	58.10	44.20
Dates (California) .....ton	1,310.00	1,430.00	2,140.00	2,290.00	1,260.00	1,180.00
Grapes						
Raisin varieties						
Dried (California) <sup>5</sup> .....ton	1,210.00	1,000.00	1,070.00	1,040.00	1,130.00	1,130.00
Excluding raisin variety, dried .....ton	522.00	507.00	599.00	567.00	531.00	569.00
Kiwifruit <sup>6</sup> .....ton	809.00	620.00	911.00	950.00	888.00	847.00
Nectarines						
Fresh <sup>6 7</sup> .....ton	342.00	507.00	522.00	340.00	367.00	631.00
Olives (California)						
Processing <sup>8</sup>						
Crushed for oil .....ton	361.00	526.00	405.00	775.00	670.00	540.00
Excluding crushed .....ton	589.00	568.00	855.00	643.00	(D)	(D)
Canning <sup>8</sup> .....ton	701.00	667.00	926.00	700.00	767.00	855.00

See footnote(s) at end of table.

--continued

**Prices Received Market Year Average Prices used to Calculate Agricultural Commodity Parity Prices – United States: 2004-2013 (continued)**

[Average used to compute "adjusted base prices". Averages for 2013 and 2004-2013 are preliminary. Prices are the averages for the marketing season computed by weighting state prices by quantities sold]

Commodity and unit	2010	2011	2012	2013	2003-2012 Average	2004-2013 Average
	(dollars)	(dollars)	(dollars)	(dollars)	(dollars)	(dollars)
Fruit, citrus (equivalent on-tree) <sup>2</sup>						
Grapefruit ..... box	7.28	7.09	7.65	6.17	6.45	6.77
Lemons ..... box	11.29	10.93	15.13	12.26	12.20	12.70
Oranges ..... box	7.74	8.31	10.14	8.10	6.72	7.18
Tangerines ..... box	14.84	17.74	19.16	22.45	13.80	15.00
Deciduous and Other Fruit						
Apples <sup>3</sup>						
Processing ..... ton	187.00	226.00	281.00	(NA)	(S)	(S)
Apricots						
Fresh <sup>4</sup> ..... ton	1,350.00	1,050.00	1,140.00	(NA)	1,030.00	1,070.00
Processing <sup>3</sup>						
Dried (California) <sup>5</sup> ..... ton	2,860.00	2,720.00	2,470.00	(NA)	2,330.00	2,390.00
Excluding dried ..... ton	368.00	357.00	411.00	(NA)	330.00	338.00
Avocados ..... ton	2,750.00	1,540.00	(NA)	(NA)	(S)	(NA)
Cherries						
Sweet ..... ton	2,330.00	2,530.00	2,020.00	(NA)	1,900.00	1,960.00
Tart ..... pound	0.222	0.300	0.594	(NA)	0.309	0.304
Cranberries ..... barrel	43.90	44.80	47.90	(NA)	43.30	44.30
Dates (California) ..... ton	1,270.00	1,320.00	1,340.00	(NA)	1,490.00	1,500.00
Grapes						
Raisin varieties						
Dried (California) <sup>5</sup> ..... ton	1,510.00	1,660.00	1,940.00	(NA)	1,230.00	1,300.00
Excluding raisin variety, dried ..... ton	535.00	649.00	739.00	(NA)	571.00	580.00
Kiwifruit <sup>6</sup> ..... ton	768.00	775.00	(NA)	(NA)	(S)	(S)
Nectarines						
Fresh <sup>6</sup> ..... ton	553.00	582.00	767.00	(NA)	505.00	512.00
Olives (California)						
Processing <sup>8</sup>						
Crushed for oil ..... ton	532.00	556.00	550.00	(NA)	515.00	546.00
Excluding crushed ..... ton	(D)	(D)	(D)	(NA)	731.00	766.00
Canning <sup>8</sup> ..... ton	862.00	1,060.00	1,110.00	(NA)	811.00	850.00

See footnote(s) at end of table.

--continued

**Prices Received Market Year Average Prices used to Calculate Agricultural Commodity Parity Prices – United States: 2004-2013 (continued)**

[Average used to compute "adjusted base prices". Averages for 2013 and 2004-2013 are preliminary. Prices are the averages for the marketing season computed by weighting state prices by quantities sold]

Commodity and unit	2004	2005	2006	2007	2008	2009
	(dollars)	(dollars)	(dollars)	(dollars)	(dollars)	(dollars)
Papayas, fresh (Hawaii) ..... pound	0.361	0.364	0.413	0.417	0.455	0.467
Peaches						
Fresh <sup>4</sup> ..... ton	548.00	718.00	779.00	706.00	684.00	811.00
Processing <sup>3</sup>						
Dried (California) ..... ton	382.00	504.00	802.00	530.00	452.00	359.00
Excluding dried						
Clingstone (California) ..... ton	263.00	254.00	292.00	304.00	347.00	338.00
Freestone ..... ton	182.00	187.00	240.00	235.00	239.00	263.00
Pears						
Fresh <sup>9</sup> ..... ton	430.00	461.00	528.00	534.00	589.00	458.00
Processing <sup>3</sup>						
Dried (California) ..... ton	1,030.00	1,620.00	1,410.00	1,800.00	1,400.00	1,710.00
Excluding dried ..... ton	201.00	193.00	199.00	489.00	530.00	390.00
Plums (California)						
Fresh ..... ton	(D)	(D)	(D)	(D)	(D)	(D)
Processing ..... ton	(D)	(D)	(D)	(D)	(D)	(D)
Prunes, dried (California) <sup>3</sup> ..... ton	1,500.00	1,470.00	1,390.00	1,450.00	1,500.00	1,230.00
Prunes & plums, excluding California						
Fresh <sup>4</sup> ..... ton	468.00	759.00	639.00	622.00	547.00	472.00
Processing <sup>3</sup> ..... ton	228.00	257.00	267.00	213.00	171.00	149.00
Strawberries						
Fresh <sup>10 11</sup> ..... pound	0.684	0.689	0.722	0.821	0.841	0.861
Processing ..... ton	26.300	28.900	28.400	27.700	36.000	30.900
Sugar crops <sup>12</sup>						
Sugarbeets ..... ton	36.90	43.50	44.20	42.00	48.10	51.50
Sugarcane for sugar ..... ton	28.30	28.40	30.40	29.40	29.50	29.50

See footnote(s) at end of table.

--continued

**Prices Received Market Year Average Prices used to Calculate Agricultural Commodity Parity Prices – United States: 2004-2013 (continued)**

[Average used to compute "adjusted base prices". Averages for 2013 and 2004-2013 are preliminary. Prices are the averages for the marketing season computed by weighting state prices by quantities sold]

Commodity and unit	2010	2011	2012	2013	2003-12 Average	2004-13 Average
	(dollars)	(dollars)	(dollars)	(dollars)	(dollars)	(dollars)
Papayas, fresh (Hawaii) ..... pound	0.370	0.340	(NA)	(NA)	0.351	(NA)
<b>Peaches</b>						
Fresh <sup>4</sup> ..... ton	788.00	826.00	975.00	(NA)	742.00	759.00
Processing <sup>3</sup>						
Dried (California) ..... ton	278.00	411.00	327.00	(NA)	449.00	449.00
Excluding dried						
Clingstone (California) ..... ton	325.00	303.00	348.00	(NA)	293.00	303.00
Freestone ..... ton	257.00	261.00	254.00	(NA)	232.00	235.00
<b>Pears</b>						
Fresh <sup>9</sup> ..... ton	599.00	451.00	656.00	(NA)	506.00	523.00
Processing <sup>3</sup>						
Dried (California) ..... ton	1,800.00	1,210.00	600.00	(NA)	1,390.00	1,400.00
Excluding dried ..... ton	554.00	408.00	605.00	(NA)	377.00	397.00
<b>Plums (California)</b>						
Fresh ..... ton	(D)	(D)	(D)	(NA)	(D)	(D)
Processing ..... ton	(D)	(D)	(D)	(NA)	(D)	(D)
Prunes, dried (California) <sup>3</sup> ..... ton	1,350.00	1,310.00	1,250.00	(NA)	1,320.00	1,380.00
<b>Prunes &amp; plums, excluding California</b>						
Fresh <sup>4</sup> ..... ton	551.00	482.00	745.00	(NA)	573.00	587.00
Processing <sup>3</sup> ..... ton	193.00	235.00	228.00	(NA)	220.00	216.00
<b>Strawberries</b>						
Fresh <sup>10 11</sup> ..... pound	0.908	0.941	0.912	(NA)	0.813	0.820
Processing ..... ton	29.200	34.800	33.400	(NA)	30.400	30.600
<b>Sugar crops <sup>12</sup></b>						
Sugarbeets ..... ton	66.90	69.50	63.50	(NA)	50.80	(NA)
Sugarcane for sugar ..... ton	41.70	47.20	42.00	(NA)	32.90	(NA)

See footnote(s) at end of table.

--continued

**Prices Received Market Year Average Prices used to Calculate Agricultural Commodity Parity Prices – United States: 2004-2013 (continued)**

[Average used to compute "adjusted base prices". Averages for 2013 and 2004-2013 are preliminary. Prices are the averages for the marketing season computed by weighting state prices by quantities sold]

Commodity and unit	2004	2005	2006	2007	2008	2009
	(dollars)	(dollars)	(dollars)	(dollars)	(dollars)	(dollars)
<b>Tree nuts <sup>13</sup></b>						
Almonds ..... pound	2.21	2.81	2.06	1.75	1.45	1.65
Hazelnuts ..... ton	1,440.00	2,240.00	1,080.00	2,040.00	1,620.00	1,690.00
Pecans, all ..... pound	1.760	1.450	1.560	1.120	1.340	1.430
Pistachio, all ..... pound	1.34	2.05	1.89	1.41	2.05	1.67
Walnuts ..... ton	1,390.00	1,570.00	1,630.00	2,290.00	1,280.00	1,710.00
Mushrooms, all ..... pound	1.08	1.07	1.05	1.16	1.18	1.17
<b>Vegetables, fresh <sup>10</sup></b>						
Asparagus ..... cwt	81.30	87.40	88.90	98.90	103.00	108.00
Broccoli ..... cwt	33.20	(D)	33.70	36.70	36.20	39.80
Carrots ..... cwt	20.30	21.00	20.60	22.10	24.50	25.20
Cauliflower ..... cwt	30.80	(D)	32.30	34.40	40.70	44.30
Celery <sup>14</sup> ..... cwt	15.00	14.10	18.40	20.80	18.70	20.40
Honeydew melons ..... cwt	17.60	19.00	18.20	17.70	17.80	15.50
Lettuce ..... cwt	16.90	15.50	16.90	21.70	20.10	22.40
Onions <sup>14</sup> ..... cwt	8.93	12.40	16.10	11.10	11.90	15.00
Sweet corn ..... cwt	19.20	22.10	23.00	22.70	25.90	29.30
Tomatoes ..... cwt	37.40	41.60	43.70	34.80	45.50	40.40
<b>Vegetables, processing <sup>3</sup></b>						
Asparagus ..... ton	1,170.00	1,050.00	1,150.00	1,260.00	1,360.00	1,330.00
Green peas ..... ton	255.00	270.00	247.00	259.00	360.00	319.00
Snap beans ..... ton	158.00	140.00	157.00	168.00	219.00	191.00
Sweet corn ..... ton	72.10	68.40	66.80	81.80	120.00	104.00
Tomatoes ..... ton	58.60	60.90	66.40	71.20	79.80	87.20

See footnote(s) at end of table.

--continued

**Prices Received Market Year Average Prices used to Calculate Agricultural Commodity Parity Prices – United States: 2004-2013 (continued)**

[Average used to compute "adjusted base prices". Averages for 2013 and 2004-2013 are preliminary. Prices are the averages for the marketing season computed by weighting state prices by quantities sold]

Commodity and unit	2010	2011	2012	2013	2003-12 Average	2004-13 Average
	(dollars)	(dollars)	(dollars)	(dollars)	(dollars)	(dollars)
<b>Tree nuts <sup>13</sup></b>						
Almonds ..... pound	1.79	1.99	2.20	(NA)	1.95	1.99
Hazelnuts ..... ton	2,410.00	2,330.00	1,830.00	(NA)	1,770.00	1,850.00
Pecans, all ..... pound	2.300	2.430	1.570	(NA)	1.590	1.660
Pistachio, all ..... pound	2.22	1.98	2.02	(NA)	1.79	1.85
Walnuts ..... ton	2,040.00	2,900.00	(NA)	(NA)	(S)	(S)
Mushrooms, all ..... pound	1.17	1.18	1.22	1.24	1.13	1.15
<b>Vegetables, fresh <sup>10</sup></b>						
Asparagus .....cwt	122.00	120.00	117.00	(NA)	103.00	103.00
Broccoli .....cwt	37.60	35.40	33.80	(NA)	34.90	35.10
Carrots .....cwt	26.60	32.50	26.20	(NA)	23.80	24.30
Cauliflower .....cwt	41.80	46.80	36.00	(NA)	37.40	37.70
Celery <sup>14</sup> .....cwt	18.90	20.00	18.80	(NA)	17.90	18.30
Honeydew melons .....cwt	15.20	21.90	20.30	(NA)	18.20	18.10
Lettuce .....cwt	21.10	23.00	17.70	(NA)	19.30	19.50
Onions <sup>14</sup> .....cwt	15.60	10.90	14.00	(NA)	13.00	12.90
Sweet corn .....cwt	25.60	26.50	26.20	(NA)	24.00	24.50
Tomatoes .....cwt	48.40	37.00	31.30	(NA)	39.80	40.00
<b>Vegetables, processing <sup>3</sup></b>						
Asparagus .....ton	1,360.00	1,510.00	1,570.00	(NA)	1,290.00	1,310.00
Green peas .....ton	287.00	399.00	427.00	(NA)	307.00	314.00
Snap beans .....ton	193.00	236.00	261.00	(NA)	188.00	191.00
Sweet corn .....ton	85.30	116.00	127.00	(NA)	91.20	93.50
Tomatoes .....ton	72.50	75.60	76.70	(NA)	70.80	72.10

(D) Withheld to avoid disclosing data for individual operations.

(NA) Not available.

(S) Insufficient number of reports to establish an estimate.

<sup>1</sup> Average local market price; does not include incentive payment per pound, the 2003-2012 and 2004-2013 averages for parity purposes include this allowance.

<sup>2</sup> Consistent with legislation quoted in this report, citrus prices shown for 2013 relate to the citrus crop designated as 2012-2013 in the production reports.

<sup>3</sup> Equivalent returns at processing plant door.

<sup>4</sup> Based on "as sold" prices for fresh fruit in all states.

<sup>5</sup> Dried basis.

<sup>6</sup> Equivalent returns at packinghouse-door. Includes some processing beginning in 2002.

<sup>7</sup> Processed estimates discontinued in 2009.

<sup>8</sup> Equivalent returns for bulk fruit at first delivery point.

<sup>9</sup> Equivalent packinghouse-door returns for California, New York (applies only starting in 1985), Oregon (except peaches), and Washington. Prices "as sold" for other states.

<sup>10</sup> Average F.O.B. shipping point prices.

<sup>11</sup> Includes strawberries for processing in states where the processing crop is not estimated separately.

<sup>12</sup> Prices include average conditional payments per ton made under the sugar acts of 1937 and 1948. Crop deficiency and abandonment payments not included.

<sup>13</sup> Prices on in-shell basis except almonds which are on shelled basis.

<sup>14</sup> Includes some processing.

**Prices Received Indexes as a Percent of 2011 Base, Monthly and Annual Average – United States: 2010-2014**

[Revised historical price indexes for months not shown are available at [www.nass.usda.gov](http://www.nass.usda.gov). Blank data cells indicate estimation period has not begun]

Year	Agricultural production												
	January	February	March	April	May	June	July	August	September	October	November	December	Average <sup>1</sup>
2010 ...	77	79	82	82	83	79	79	83	84	84	88	89	82
2011 ...	91	98	100	102	101	102	102	104	100	98	101	102	100
2012 ...	100	102	104	102	102	102	104	107	106	109	111	109	105
2013 ...	111	109	110	107	110	110	107	105	103	99	99	100	106
2014 ...	98												98
Year	Crop production												
	January	February	March	April	May	June	July	August	September	October	November	December	Average <sup>1</sup>
2010 ...	75	77	79	79	79	74	73	78	80	81	86	89	79
2011 ...	91	101	99	102	103	102	102	103	99	96	99	102	100
2012 ...	99	100	102	104	105	104	109	111	109	110	111	108	106
2013 ...	112	110	112	107	109	110	107	103	99	94	89	91	104
2014 ...	89												89
Year	Grain and oilseed												
	January	February	March	April	May	June	July	August	September	October	November	December	Average <sup>1</sup>
2010 ...	70	68	67	66	66	63	64	70	74	77	81	86	71
2011 ...	87	97	96	105	105	103	101	108	102	96	97	102	100
2012 ...	99	102	105	107	106	104	115	121	114	113	115	114	110
2013 ...	114	115	116	114	115	113	108	102	96	89	83	85	104
2014 ...	85												85
Year	Food grain												
	January	February	March	April	May	June	July	August	September	October	November	December	Average <sup>1</sup>
2010 ...	78	78	77	74	72	61	63	75	78	80	84	90	76
2011 ...	92	98	98	103	103	98	95	102	101	104	104	101	100
2012 ...	100	99	101	100	95	92	106	108	110	111	113	111	104
2013 ...	110	108	107	106	106	100	94	95	97	101	99	97	102
2014 ...	92												92
Year	Feed grain												
	January	February	March	April	May	June	July	August	September	October	November	December	Average <sup>1</sup>
2010 ...	61	60	60	57	58	57	59	62	68	72	76	80	64
2011 ...	82	93	92	105	104	105	104	113	106	95	97	103	100
2012 ...	101	104	105	105	105	106	118	126	115	113	117	114	111
2013 ...	116	117	119	116	116	116	112	103	90	77	73	74	102
2014 ...	73												73
Year	Oilseed												
	January	February	March	April	May	June	July	August	September	October	November	December	Average <sup>1</sup>
2010 ...	78	75	75	75	75	75	78	80	79	81	88	92	79
2011 ...	92	100	101	104	104	104	104	105	97	94	94	100	100
2012 ...	96	99	105	111	113	112	123	127	115	113	114	114	112
2013 ...	114	116	115	114	118	119	120	110	105	100	100	102	111
2014 ...	103												103
Year	Fruit and tree nut												
	January	February	March	April	May	June	July	August	September	October	November	December	Average <sup>1</sup>
2010 ...	86	86	86	80	85	82	84	86	86	88	95	95	87
2011 ...	103	93	95	96	99	98	104	104	100	100	102	106	100
2012 ...	106	101	104	107	112	110	103	107	113	117	116	109	109
2013 ...	105	105	103	98	103	111	105	106	112	113	113	108	107
2014 ...	111												111

See footnote(s) at end of table.

--continued



**Prices Received Indexes as a Percent of 2011 Base, Monthly and Annual Average – United States: 2010-2014 (continued)**

[Revised historical price indexes for months not shown are available at [www.nass.usda.gov](http://www.nass.usda.gov). Blank data cells indicate estimation period has not begun]

Year	Commercial vegetable												
	January	February	March	April	May	June	July	August	September	October	November	December	Average <sup>1</sup>
2010 ...	87	89	112	106	100	90	88	84	82	81	101	95	93
2011 ...	106	135	123	101	104	103	101	82	81	77	96	91	100
2012 ...	79	78	84	91	98	100	95	93	93	90	102	87	91
2013 ...	126	109	114	97	104	101	106	105	92	100	97	92	104
2014 ...	94												94
Year	Other crop												
	January	February	March	April	May	June	July	August	September	October	November	December	Average <sup>1</sup>
2010 ...	72	71	71	73	73	73	73	78	79	80	84	85	76
2011 ...	88	92	90	95	101	101	105	106	107	107	105	103	100
2012 ...	103	106	106	107	107	104	103	102	108	102	96	96	103
2013 ...	96	100	102	102	106	111	108	103	106	102	96	96	102
2014 ...	95												95
Year	Food commodity												
	January	February	March	April	May	June	July	August	September	October	November	December	Average <sup>1</sup>
2010 ...	81	81	85	84	86	82	82	85	86	86	90	90	85
2011 ...	93	99	102	102	101	101	102	102	98	98	101	101	100
2012 ...	99	101	104	102	102	102	102	104	105	108	111	109	104
2013 ...	111	108	109	107	110	109	106	106	106	106	109	109	108
2014 ...	109												109
Year	Livestock production												
	January	February	March	April	May	June	July	August	September	October	November	December	Average <sup>1</sup>
2010 ...	82	82	85	84	86	85	87	88	89	89	90	89	86
2011 ...	91	95	100	103	100	101	102	104	99	101	103	101	100
2012 ...	102	103	106	101	100	101	99	102	103	106	110	110	104
2013 ...	109	107	108	108	111	110	108	107	108	110	113	113	109
2014 ...	115												115
Year	Meat animal												
	January	February	March	April	May	June	July	August	September	October	November	December	Average <sup>1</sup>
2010 ...	73	75	80	85	86	82	83	85	85	82	81	85	82
2011 ...	92	95	100	105	100	97	101	102	100	104	104	100	100
2012 ...	107	110	110	107	106	107	103	103	102	105	105	105	106
2013 ...	108	106	104	105	108	108	108	109	109	112	111	110	108
2014 ...	114												114
Year	Cattle												
	January	February	March	April	May	June	July	August	September	October	November	December	Average <sup>1</sup>
2010 ...	73	76	80	85	84	80	81	83	83	83	84	87	82
2011 ...	95	96	102	106	99	95	99	98	99	104	107	100	100
2012 ...	111	113	114	111	109	107	101	104	107	109	109	110	109
2013 ...	112	109	110	109	109	107	106	108	110	115	117	117	111
2014 ...	121												121
Year	Hog												
	January	February	March	April	May	June	July	August	September	October	November	December	Average <sup>1</sup>
2010 ...	73	74	78	85	94	88	88	92	92	80	72	79	83
2011 ...	84	92	94	102	103	105	108	114	101	103	97	98	100
2012 ...	96	99	98	94	94	106	108	101	84	93	92	94	97
2013 ...	96	97	89	93	103	112	114	112	106	103	96	93	101
2014 ...	92												92

See footnote(s) at end of table.

--continued

**Prices Received Indexes as a Percent of 2011 Base, Monthly and Annual Average – United States: 2010-2014 (continued)**

[Revised historical price indexes for months not shown are available at [www.nass.usda.gov](http://www.nass.usda.gov). Blank data cells indicate estimation period has not begun]

Year	Dairy												Average <sup>1</sup>
	January	February	March	April	May	June	July	August	September	October	November	December	
2010 ...	80	78	73	72	74	76	79	83	88	92	89	83	81
2011 ...	83	95	101	97	97	105	108	110	105	99	102	98	100
2012 ...	94	87	85	83	80	81	84	90	98	107	110	103	92
2013 ...	99	97	95	97	98	97	94	97	100	103	107	109	99
2014 ...	115												115

Year	Poultry												Average <sup>1</sup>
	January	February	March	April	May	June	July	August	September	October	November	December	
2010 ...	101	98	108	97	98	99	102	100	97	100	108	102	101
2011 ...	93	93	99	104	102	103	100	105	96	97	103	106	100
2012 ...	100	105	116	105	107	106	103	107	109	107	120	124	109
2013 ...	123	123	132	127	136	129	122	114	115	112	123	125	123
2014 ...	120												120

<sup>1</sup> Simple average required for parity regulations. Weighted 2011 average equals 100. Average is year-to-date for current year.

**Prices Received Indexes as a Percent of 1910-1914 Base, Monthly and Annual Average – United States: 2010-2014**

[Revised historical price indexes for months not shown are available at [www.nass.usda.gov](http://www.nass.usda.gov). Blank data cells indicate estimation period has not begun]

Year	Agricultural production <sup>1</sup>												Average <sup>2</sup>
	January	February	March	April	May	June	July	August	September	October	November	December	
2010 ...	799	817	846	842	854	818	819	856	868	865	904	917	850
2011 ...	941	1009	1031	1056	1047	1048	1054	1070	1027	1011	1040	1049	1032
2012 ...	1033	1048	1073	1056	1056	1055	1078	1101	1096	1121	1141	1120	1082
2013 ...	1142	1124	1132	1109	1139	1133	1105	1084	1065	1026	1018	1033	1093
2014 ...	1014												1014

Year	Crop production <sup>1</sup>												Average <sup>2</sup>
	January	February	March	April	May	June	July	August	September	October	November	December	
2010 ...	650	667	687	685	691	645	640	682	697	704	750	776	690
2011 ...	798	878	867	887	897	892	891	900	868	839	862	888	872
2012 ...	861	870	891	907	915	905	951	972	952	959	969	939	924
2013 ...	975	964	973	935	954	958	929	898	864	817	780	791	903
2014 ...	776												776

Year	Livestock production <sup>1</sup>												Average <sup>2</sup>
	January	February	March	April	May	June	July	August	September	October	November	December	
2010 ...	951	951	987	981	999	985	1007	1024	1031	1033	1041	1031	1002
2011 ...	1052	1099	1164	1194	1161	1168	1183	1209	1155	1170	1199	1178	1161
2012 ...	1187	1201	1228	1169	1159	1168	1144	1179	1193	1234	1274	1273	1201
2013 ...	1263	1244	1251	1249	1292	1273	1251	1246	1255	1273	1308	1311	1268
2014 ...	1341												1341

<sup>1</sup> Indexes revised based on January 2014 update. Other previously published groups for 2010 and all 1910-1914 index groups prior to 2010 are based on previous groups.

<sup>2</sup> Simple average required for parity regulations. Weighted 1910-1914 average equals 100. Average is year-to-date for current year.

## Reliability of Prices Received Estimates

**Definition:** Prices received represent sales from producers to first buyers. They include all grades and qualities. The average commodity price from the survey multiplied by the total quantity marketed theoretically should give the total cash receipts for the commodity.

**Survey procedures:** Primary sales data used to determine grain prices were obtained from probability samples of about 1900 mills and elevators. These procedures ensure that virtually all grain moving into commercial channels has a chance of being included in the survey. Generally, States surveyed account for 90 percent or more of total United States production. Livestock prices are obtained from packers, stockyards, auctions, dealers, and market check data from AMS-USDA, private marketing organizations, and state commodity groups and agencies. Inter-farm sales of grain and livestock are not included since they represent very small percentages of the total sales. Grain marketed for seed is also excluded. Fruit and vegetable prices are obtained from sample surveys and market check data from AMS-USDA, private marketing organizations, state agencies, and universities.

**Summary and estimation procedures:** Survey quantities sold are expanded by strata to state levels and used to weight average strata prices to a state average. State prices are then weighted to a United States price based on expanded sales. Recommendations are prepared by the State Field Offices and reviewed by the Agricultural Statistics Board in Washington, D.C. State recommendations are reviewed for reasonableness with survey data, other States, and recent historic estimates.

**Revisions:** For most items, the current month's preliminary price represents a 3-5 day period around the 15th of the month. Previous month's prices represent actual dollars received for quantities sold during the entire month. Revisions are published in monthly issues of *Agricultural Prices*.

**Reliability:** United States price estimates based on probability surveys generally have a sampling error of less than one percent for the major commodities such as corn, wheat, soybeans, cotton, and rice. Current methods of summarization for non-probability commodities are not designed directly to calculate sampling errors. However, analytical measures approximate the United States relative sampling errors at around five percent. Any non-sampling errors are attributed to such things as the inability to obtain correct information, differences in interpreting questions or definitions, mistakes in coding or processing the data, etc. Efforts are made at each step in the survey process to minimize these non-sampling errors.

After the Council on Food, Agricultural and Resource Economics (C-FARE) 2009 program review which included changes in farm production practices, plans were implemented to make necessary program improvements in the agricultural price program. The index group structure for prices received was modified to maintain a more universal structure and consistency with the required 1910-1914 series. Modifications implemented January 2014 include the following:

- Update the current 1990-1992 base reference period to 2011,
- Link the 1910-1914 series to the updated base reference period, 2011,
- Create index groups used universally by researchers, data users, and policymakers,
- Re-classify agricultural commodities into the index groups,
- Expand the commodity coverage for vegetable, melon, non-citrus, and tree nuts,
- Update monthly market weights, and
- Adjust (normalization) current five year moving average cash receipts and farm input cost weights

## Prices Paid by Farmers

The January Index of Prices Paid for Commodities and Services, Interest, Taxes, and Farm Wage Rates (PPITW) at 106 (2011=100), is up 1.0 percent from December 2013 but unchanged from January 2013.

**Production index:** The January index, at 107, increased 1.9 percent from last month but is unchanged from last year. Higher prices for feeder cattle, other services, and supplements offset lower prices for potash & phosphate, hay & forages, feed grains, and wage rates.

**Feed:** The January index, at 102, increased 1.0 percent from December but decreased 14 percent from last January. Since December, higher prices for supplements, concentrates, and complete feeds more than offset lower prices for hay & forages and feed grains.

**Livestock and poultry:** The January index, at 128, increased 3.2 percent from last month and 17 percent from last year. Since December, prices for feeder cattle, feeder pigs, and milk cows are higher. The January feeder cattle price, at \$175.70 per cwt, is up \$5.00 per cwt from the December price. January feeder pigs averaged \$235.00 per cwt, up \$20.00 per cwt from December.

**Fertilizer:** The January index, at 87, is unchanged from December but 11 percent below January a year ago. Since December, higher prices for nitrogen and mixed fertilizer more than offset lower prices for potash & phosphate.

**Chemicals:** The January index, at 110, increased 0.9 percent from December and 1.9 percent from last January. Compared with last month, prices for herbicides, insecticides, and fungicides/other are higher.

**Fuels:** The January index, at 101, is unchanged from a month earlier but 6.3 percent above January 2013. Compared with last month, prices for gasoline, LP gas, and diesel are higher.

**Machinery:** The January index, at 110, is unchanged from December but is 2.8 percent above last January. Compared with last month, prices are higher for self-propelled machinery.

**Consumer price index:** The December 2013 Consumer Price Index, as issued by the Bureau of Labor Statistics, for all urban consumers (CPI-U) decreased slightly before seasonal adjustment to a level of 233.049 (1982-1984=100). The November index is 233.069. For the 12 month period ending in December, the overall index increased 1.5 percent.

## Prices Paid Indexes and Related Parity Ratios – United States: January 2014 with Comparisons

[Revised historical price indexes for months not shown are available at [www.nass.usda.gov](http://www.nass.usda.gov)]

Indexes and ratios	1910-1914 Base			2011 Base		
	January 2013	December 2013	January 2014	January 2013	December 2013	January 2014
	(percent)	(percent)	(percent)	(percent)	(percent)	(percent)
Prices paid by farmers for commodities, services, interest, taxes, and wage rates (PPITW) .....	2874	2842	2871	106	105	106
Production .....	2232	2195	2221	107	105	107
Feed .....	1308	1118	1128	119	101	102
Livestock and poultry .....	2159	2440	2522	109	124	128
Seeds .....	3521	3642	3642	107	111	111
Fertilizer .....	1186	1045	1043	98	87	87
Chemicals .....	972	976	986	108	109	110
Fuels .....	2661	2820	2834	95	101	101
Supplies and repairs .....	1223	1227	1227	104	104	104
Autos and trucks .....	3169	3189	3195	103	104	104
Machinery .....	6557	6724	6747	107	110	110
Building materials .....	2418	2440	2439	104	105	105
Services and rent .....	2229	2241	2285	(NA)	(NA)	(NA)
Services .....	(NA)	(NA)	(NA)	105	106	108
Rent .....	(NA)	(NA)	(NA)	104	104	107
Interest <sup>1</sup> .....	3572	3572	3684	98	98	101
Taxes <sup>2</sup> .....	6137	6137	6233	103	103	105
Wage rates .....	7692	7654	7654	107	107	107
Production, interest, taxes, and wage rates (PITW) .....	3012	2967	3003	107	105	107
Family living-CPI <sup>3</sup> .....	2188	2214	2214	102	104	104
Ratio (received/paid) .....	(NA)	(NA)	(NA)	105	95	92
Parity ratio <sup>4</sup> .....	40	36	35	(NA)	(NA)	(NA)
Parity ratio adjusted <sup>5</sup> .....	41	37	36	(NA)	(NA)	(NA)
PPITW adjusted for productivity <sup>6</sup> .....	1411	1407	1394	(NA)	(NA)	(NA)
Crop sector (PPITW) .....	(NA)	(NA)	(NA)	104	104	105
Livestock sector (PPITW) .....	(NA)	(NA)	(NA)	108	106	108
Farm sector (production) .....	(NA)	(NA)	(NA)	114	110	111
Non-farm sector (production) .....	(NA)	(NA)	(NA)	103	103	104

(NA) Not available.

<sup>1</sup> Interest per acre on farm real estate debt and interest rate on farm non-real estate debt.

<sup>2</sup> Farm real estate taxes payable per acre.

<sup>3</sup> Bureau of Labor Statistics, Consumer Price Index for all urban consumers (CPI-U), for the previous month converted by the USDA.

<sup>4</sup> Ratio of index of prices received to PPITW (1910-1914=100).

<sup>5</sup> Based on estimated cash receipts, from marketings and government payments, the preliminary adjustment factor is 1.044 for 2014 and the revised factor is 1.041 for 2013.

<sup>6</sup> PPITW is adjusted based on productivity trend for the prior 15 years.

## Prices Paid Indexes and Annual Weights for Input Components and Sub-components – United States: January 2014 with Comparisons

[Revised historical price indexes for months not shown are available at [www.nass.usda.gov](http://www.nass.usda.gov). Relative weights are a five year moving average]

	Relative weights		Indexes (2011=100)		
	2013	2014	January 2013	December 2013	January 2014
	(percent)	(percent)	(percent)	(percent)	(percent)
Production items .....	73.6	74.1	107	105	107
Feed .....	14.6	15.5	119	101	102
Feed grains .....	2.1	2.2	116	75	75
Complete feeds .....	7.2	7.6	121	104	104
Hay and forages .....	1.8	1.9	123	107	107
Concentrates .....	2.3	2.5	117	113	115
Supplements .....	1.2	1.3	108	102	111
Livestock and poultry .....	8.5	8.5	109	124	128
Feeder cattle .....	6.7	6.6	109	125	128
Feeder pigs .....	0.7	0.7	128	154	168
Milk cow replacements .....	0.7	0.7	96	99	101
Poultry .....	0.5	0.5	104	104	104
Seeds .....	4.8	4.9	107	111	111
Field crops .....	4.3	4.4	106	110	110
Grasses and legumes .....	0.4	0.5	117	120	120
Fertilizer .....	6.3	6.2	98	87	87
Mixed fertilizer .....	2.8	2.7	91	87	87
Nitrogen .....	2.6	2.6	105	89	89
Potash and phosphate .....	0.9	0.9	101	79	77
Chemicals .....	3.0	3.1	108	109	110
Herbicides .....	1.9	1.9	108	108	109
Insecticides .....	0.7	0.7	108	112	113
Fungicides and other .....	0.4	0.4	108	108	109
Fuels .....	4.5	4.1	95	101	101
Diesel .....	2.8	2.6	99	98	98
Gasoline .....	0.9	0.9	94	93	94
LP gas .....	0.8	0.7	76	120	121
Supplies and repairs .....	4.3	4.3	104	104	104
Supplies .....	1.4	1.4	103	105	105
Repairs .....	2.9	2.8	104	104	104
Autos and trucks .....	1.1	1.1	103	104	104
Autos .....	0.1	0.1	102	102	102
Trucks .....	1.0	1.0	103	104	104
Machinery .....	4.5	4.9	107	110	110
Tractors .....	1.0	1.1	105	108	108
Self-propelled .....	1.8	2.0	109	112	113
Other machinery .....	1.7	1.9	107	109	109
Building materials .....	3.8	3.7	104	105	105
Services .....	11.2	10.8	105	106	108
Custom rates .....	1.2	1.1	104	104	104
Other services .....	10.0	9.7	105	106	108
Rent .....	6.9	6.9	104	104	107
Cash .....	3.7	3.7	103	103	106
Share .....	3.2	3.2	105	105	108
Interest .....	2.9	2.6	98	98	101
Taxes .....	2.9	2.9	103	103	105
Wage rates .....	6.4	6.4	107	107	107
Family living-CPI .....	14.2	14.0	102	104	104

**Paid Indexes by Month,  
All Items and Production Items –  
United States: 2011=100**

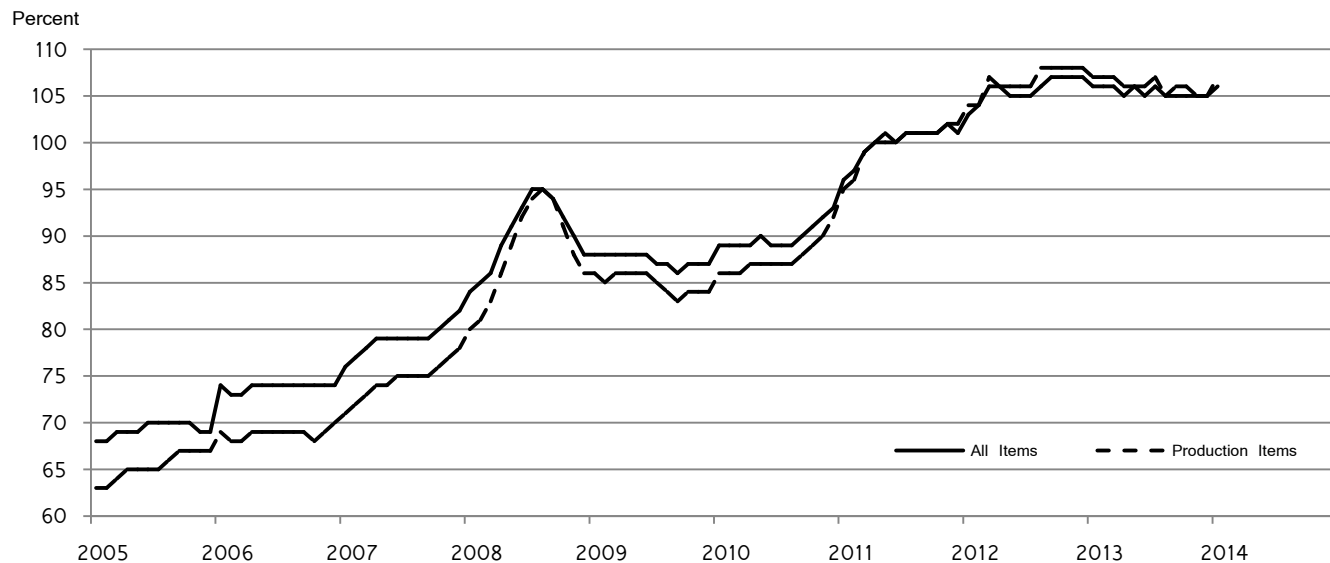

**Paid Indexes, Annual Averages,  
Production Items, Interest, Taxes, and Wages –  
United States: 2011=100**



**Paid Indexes by Farm Type and Month,  
All Items – United States: 2011=100**

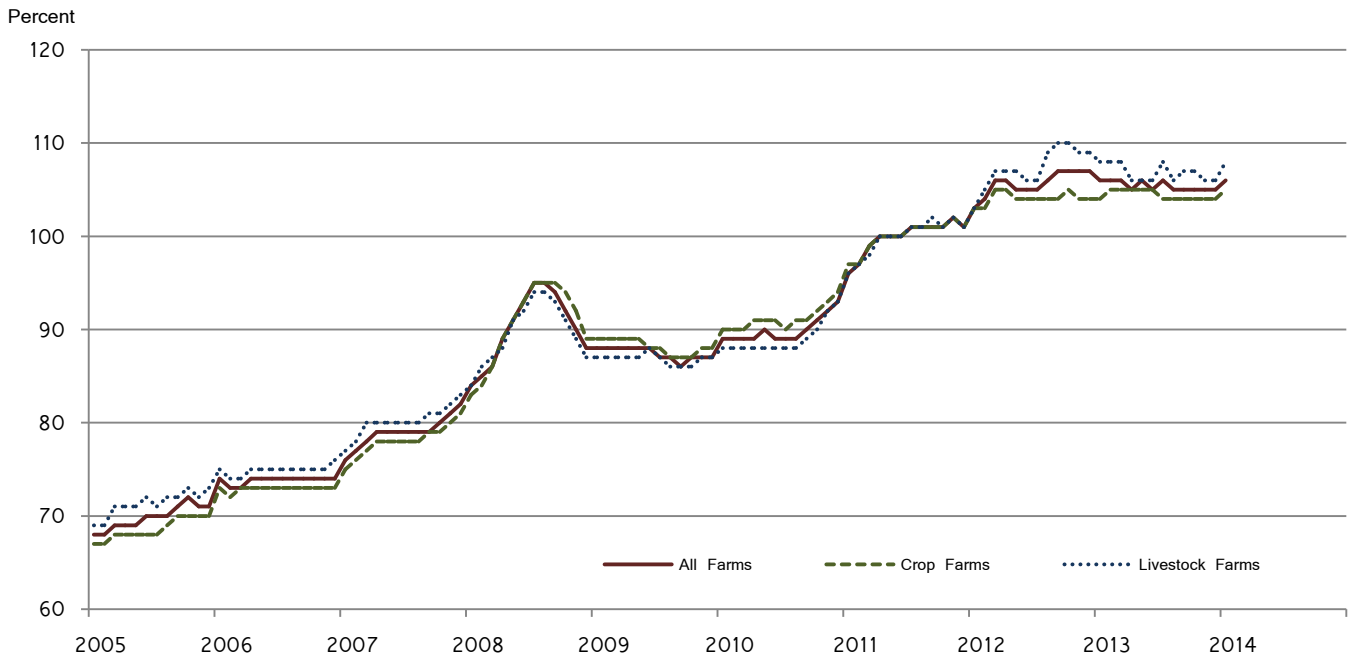

**Paid Indexes by Origin and Month,  
All Production Items –  
United States: 2011=100**

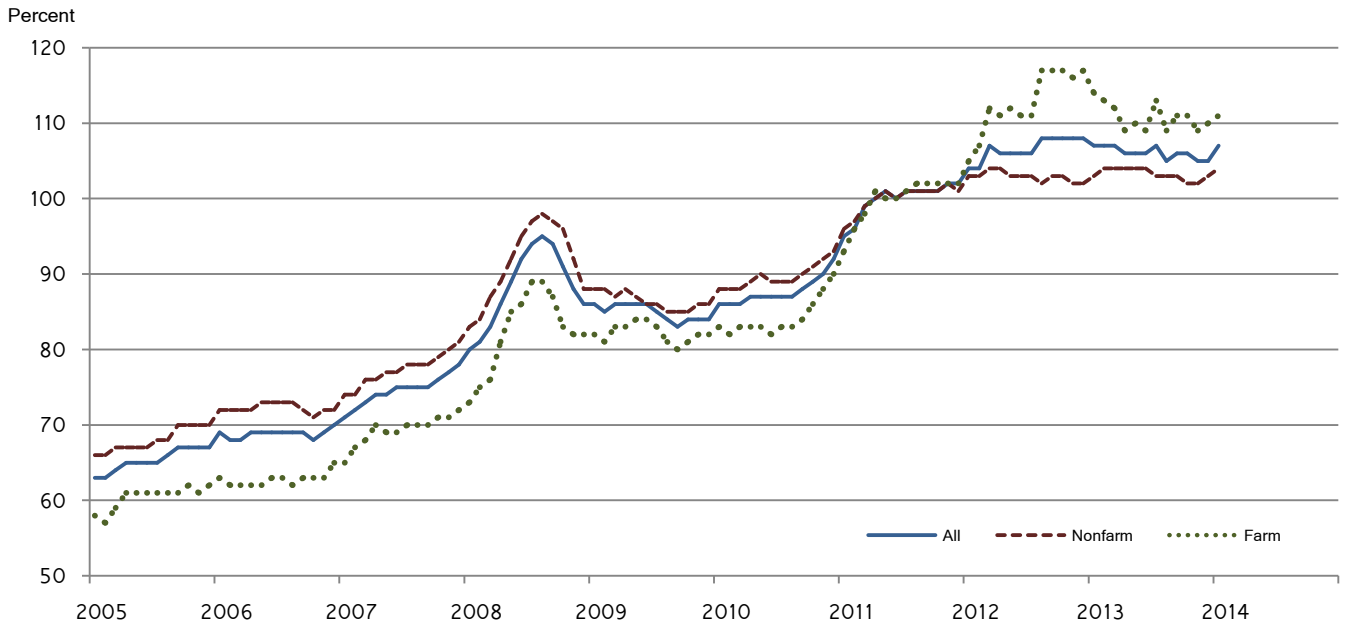



**Paid Indexes by Non-Farm Sector and Month,  
Supplies & Repairs, Fertilizer, Machinery, and  
Fuel – United States: 2011=100**

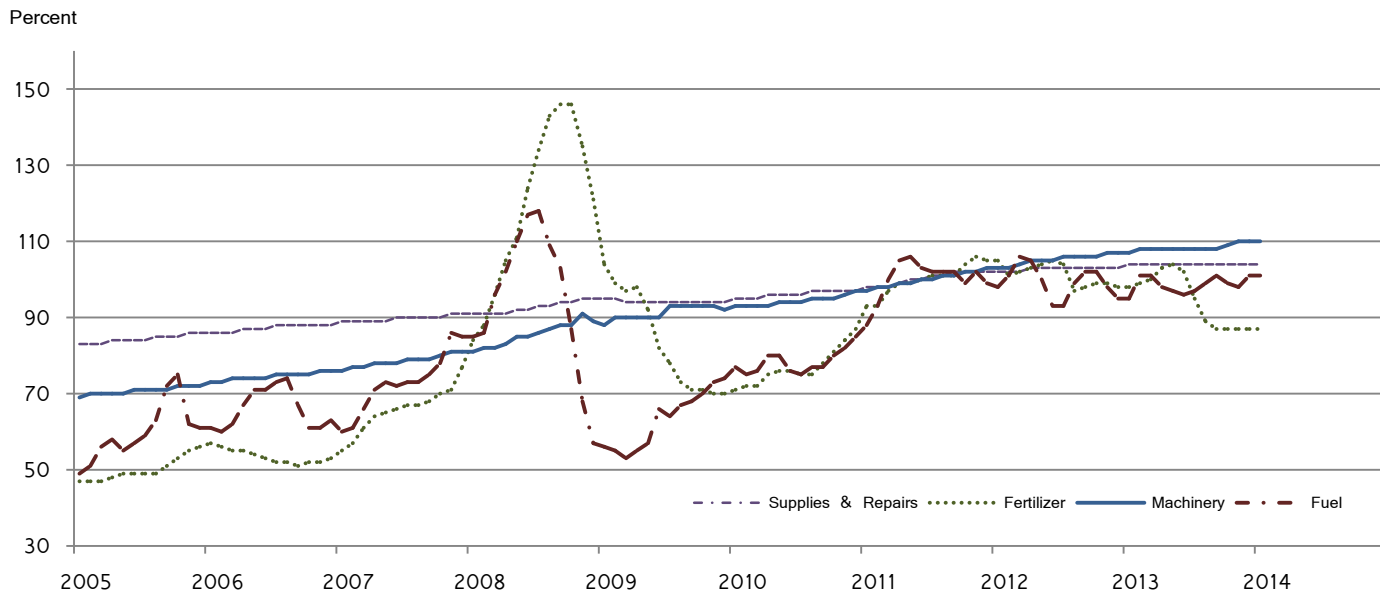

**Paid Indexes by Month,  
Feed and Livestock & Poultry –  
United States: 2011=100**

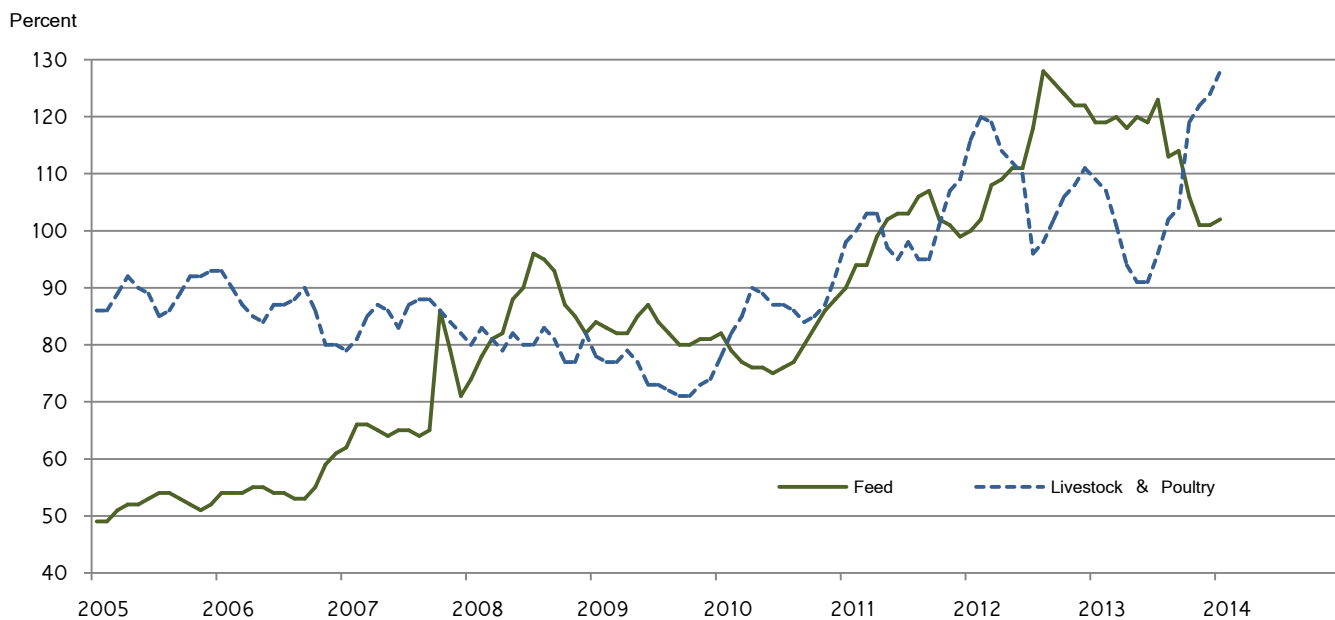

## Feed Price Ratios – United States: January 2014 with Comparisons

Feed price ratio <sup>1</sup>	January 2013	December 2013	Preliminary January 2014
Broiler-feed: pounds of broiler grower feed equal in value to 1 pound of broiler, live weight <sup>2</sup> .....	3.5	4.2	4.3
Market egg feed: pounds of laying feed equal in value to 1 dozen eggs <sup>3</sup> .....	5.6	10.7	8.0
Hog-corn: bushels of corn equal in value to 100 pounds of hog, live weight .....	9.2	13.9	14.0
Milk-feed: pounds of 16% mixed dairy feed equal in value to 1 pound of whole milk <sup>4</sup> .....	1.57	2.30	2.44
Steer & heifer-corn: bushels of corn equal in value to 100 pounds of steer & heifers, live weight .....	18.7	29.9	31.4
Turkey-feed: pounds of turkey grower equal in value to 1 pound of turkey, live weight <sup>5</sup> .....	4.0	5.5	5.3

<sup>1</sup> Effective January 1995, prices of commercial prepared feeds are based on current United States prices received for corn, soybeans, alfalfa hay, and all wheat.

<sup>2</sup> The price of commercial prepared broiler feed is based on current United States prices received for corn and soybeans. The modeled feed uses 58 percent corn and 42 percent soybeans.

<sup>3</sup> The price of commercial prepared layer feed is based on current United States prices received for corn and soybeans. The modeled feed uses 75 percent corn and 25 percent soybeans.

<sup>4</sup> The price of commercial prepared dairy feed is based on current United States prices received for corn, soybeans, and alfalfa. The modeled feed uses 51 percent corn, 8 percent soybeans, and 41 percent alfalfa.

<sup>5</sup> The price of commercial prepared turkey feed is based on current United States prices received for corn, soybeans, and wheat. The modeled feed used 51 percent corn, 28 percent soybeans, and 21 percent wheat.

## Prices Received Used to Calculate Feed Price Ratios – United States: January 2014 with Comparisons

[Price data source for livestock and poultry commodities is United States Department of Agriculture's Agriculture Marketing Service]

Item	January 2013	December 2013	Preliminary January 2014
	(dollars)	(dollars)	(dollars)
Broilers, live ..... pound	0.610	0.570	0.580
Eggs, market ..... dozen	0.863	1.210	0.906
Hogs, all .....cwt	63.80	61.50	61.10
Milk, all .....cwt	19.90	22.00	23.20
Steers and heifers .....cwt	130.00	132.00	137.00
Turkeys, live ..... pound	0.629	0.687	0.647
Corn ..... bushel	6.96	4.41	4.37
Hay, alfalfa ..... ton	217.00	187.00	185.00
Soybeans ..... bushel	14.30	13.00	13.00
Wheat, all ..... bushel	8.12	6.73	6.31

## Prices Paid for Feeder Livestock – United States: January 2014 with Comparisons

[Price data source is United States Department of Agriculture's Agriculture Marketing Service]

Item	January 2013	December 2013	Preliminary January 2014
	(dollars)	(dollars)	(dollars)
Feeder cattle & calves .....cwt	149.70	170.70	175.70
Feeder pigs .....cwt	179.00	215.00	235.00

## Grazing Fee Rates for Cattle – States, Regions, and United States: 2012 and 2013

State	Survey average rates <sup>1</sup>					
	Animal unit <sup>2</sup>		Cow-calf		Per head	
	2012	2013	2012	2013	2012	2013
	(dollars per month)	(dollars per month)	(dollars per month)	(dollars per month)	(dollars per month)	(dollars per month)
Arizona .....	9.00	9.00	(S)	(S)	11.00	12.00
California .....	19.40	19.50	23.00	23.50	20.00	21.00
Colorado .....	17.00	17.50	19.00	20.00	18.50	19.00
Idaho .....	15.30	15.50	17.40	19.00	15.50	15.50
Kansas .....	16.50	17.00	20.50	21.00	18.50	18.50
Montana .....	20.50	21.00	23.60	23.60	20.30	20.80
Nebraska .....	28.50	33.50	35.00	40.50	32.00	34.00
Nevada .....	15.00	(S)	(S)	(S)	15.50	(S)
New Mexico .....	12.50	13.00	(S)	(S)	14.00	14.00
North Dakota .....	18.00	18.00	21.00	21.50	17.00	18.00
Oklahoma .....	(S)	(S)	(S)	(S)	(S)	(S)
Oregon .....	15.00	15.00	17.00	17.80	17.00	19.00
South Dakota .....	26.00	27.90	31.50	33.30	27.00	28.50
Texas .....	14.40	(S)	(S)	(S)	12.30	12.00
Utah .....	13.70	14.50	16.70	18.50	16.00	16.00
Washington .....	12.00	13.50	14.50	15.00	14.50	14.50
Wyoming .....	18.70	18.70	21.80	21.00	19.40	19.40
17-State <sup>3</sup> .....	17.80	18.30	20.00	21.40	18.40	18.90
16-State <sup>4</sup> .....	18.80	20.10	22.30	23.80	20.30	21.00
11-State <sup>5</sup> .....	17.00	17.50	19.60	20.30	17.90	18.50
9-State <sup>6</sup> .....	17.90	18.50	20.00	21.50	18.50	18.90

(S) Insufficient number of reports to establish an estimate.

<sup>1</sup> The average rates are estimates based on survey indications of monthly lease rates for private, non-irrigated grazing land from the January Cattle Survey.

<sup>2</sup> Includes animal unit plus cow-calf rates. Cow-calf rate converted to animal unit (AUM) using (1 aum=cow-calf \*0.833).

<sup>3</sup> 17 Western States: Arizona, California, Colorado, Idaho, Kansas, Montana, Nebraska, Nevada, New Mexico, North Dakota, Oklahoma, Oregon, South Dakota, Texas, Utah, Washington, and Wyoming.

<sup>4</sup> 16 Western States: Arizona, California, Colorado, Idaho, Kansas, Montana, Nebraska, Nevada, New Mexico, North Dakota, Oklahoma, Oregon, South Dakota, Utah, Washington, and Wyoming.

<sup>5</sup> 11 Western States: Arizona, California, Colorado, Idaho, Montana, Nevada, New Mexico, Oregon, Utah, Washington, and Wyoming.

<sup>6</sup> 9 Great Plains States: Colorado, Kansas, Nebraska, New Mexico, North Dakota, Oklahoma, South Dakota, Texas, and Wyoming.

**Prices Paid Indexes as a Percent of 2011 Base, Monthly and Annual Average – United States: 2010-2014**

[Revised historical price indexes for months not shown are available at [www.nass.usda.gov](http://www.nass.usda.gov). Blank data cells indicate estimation period has not begun]

Year	Commodities, services, interest, taxes, and wage rates (PPITW)												
	January	February	March	April	May	June	July	August	September	October	November	December	Average <sup>1</sup>
2010 ...	89	89	89	89	90	89	89	89	90	91	92	93	90
2011 ...	96	97	99	100	100	100	101	101	101	101	102	101	100
2012 ...	103	104	106	106	105	105	105	106	107	107	107	107	106
2013 ...	106	106	106	105	106	105	106	105	105	105	105	105	105
2014 ...	106												106
Year	Items used for production, interest, taxes, and wage rates (PITW)												
	January	February	March	April	May	June	July	August	September	October	November	December	Average <sup>1</sup>
2010 ...	88	87	88	88	89	88	88	88	89	90	91	93	89
2011 ...	96	97	99	100	100	100	101	101	101	101	102	101	100
2012 ...	104	104	106	106	106	105	105	107	107	108	107	107	106
2013 ...	107	107	107	106	106	106	106	105	105	105	105	105	106
2014 ...	107												107
Year	Items used for production												
	January	February	March	April	May	June	July	August	September	October	November	December	Average <sup>1</sup>
2010 ...	86	86	86	87	87	87	87	87	88	89	90	92	88
2011 ...	95	96	99	100	101	100	101	101	101	101	102	102	100
2012 ...	104	104	107	106	106	106	106	108	108	108	108	108	106
2013 ...	107	107	107	106	106	106	107	105	106	106	105	105	106
2014 ...	107												107
Year	Feed												
	January	February	March	April	May	June	July	August	September	October	November	December	Average <sup>1</sup>
2010 ...	82	79	77	76	76	75	76	77	80	83	86	88	80
2011 ...	90	94	94	99	102	103	103	106	107	102	101	99	100
2012 ...	100	102	108	109	111	111	118	128	126	124	122	122	115
2013 ...	119	119	120	118	120	119	123	113	114	106	101	101	114
2014 ...	102												102
Year	Livestock & poultry												
	January	February	March	April	May	June	July	August	September	October	November	December	Average <sup>1</sup>
2010 ...	78	82	85	90	89	87	87	86	84	85	87	92	86
2011 ...	98	100	103	103	97	95	98	95	95	101	107	109	100
2012 ...	116	120	119	114	112	110	96	98	102	106	108	111	109
2013 ...	109	107	101	94	91	91	96	102	104	119	122	124	105
2014 ...	128												128
Year	Seeds												
	January	February	March	April	May	June	July	August	September	October	November	December	Average <sup>1</sup>
2010 ...	92	92	94	94	94	94	94	94	94	94	94	94	93
2011 ...	94	94	101	101	101	101	101	101	101	101	101	101	100
2012 ...	101	101	110	110	110	110	110	110	110	110	110	110	108
2013 ...	107	107	111	111	111	111	111	111	111	111	111	111	110
2014 ...	111												111
Year	Fertilizer												
	January	February	March	April	May	June	July	August	September	October	November	December	Average <sup>1</sup>
2010 ...	71	72	72	75	76	76	75	75	78	81	84	87	77
2011 ...	93	93	97	99	99	100	101	101	101	104	106	105	100
2012 ...	105	101	102	103	104	105	104	97	98	99	99	98	101
2013 ...	98	99	100	103	104	102	95	89	87	87	87	87	95
2014 ...	87												87
Year	Chemicals												
	January	February	March	April	May	June	July	August	September	October	November	December	Average <sup>1</sup>
2010 ...	98	99	99	99	99	100	100	100	101	100	99	99	99
2011 ...	99	100	100	99	99	99	99	100	100	102	101	102	100
2012 ...	102	105	104	104	104	105	106	106	106	106	108	108	105
2013 ...	108	108	108	107	108	107	107	107	108	109	108	109	108
2014 ...	110												110

See footnote(s) at end of table.

--continued

**Prices Paid Indexes as a Percent of 2011 Base, Monthly and Annual Average – United States: 2010-2014 (continued)**

[Revised historical price indexes for months not shown are available at [www.nass.usda.gov](http://www.nass.usda.gov). Blank data cells indicate estimation period has not begun]

Year	Fuels												Average <sup>1</sup>
	January	February	March	April	May	June	July	August	September	October	November	December	
2010 ...	77	75	76	80	80	76	75	77	77	80	82	85	78
2011 ...	88	93	100	105	106	103	102	102	102	99	102	99	100
2012 ...	98	101	106	105	100	93	93	99	102	102	98	95	99
2013 ...	95	101	101	98	97	96	97	99	101	99	98	101	99
2014 ...	101												101
Year	Supplies & repairs												Average <sup>1</sup>
	January	February	March	April	May	June	July	August	September	October	November	December	
2010 ...	95	95	95	96	96	96	96	97	97	97	97	97	96
2011 ...	98	98	98	99	100	100	101	101	102	102	102	102	100
2012 ...	102	102	102	103	103	103	103	103	103	103	103	103	103
2013 ...	104	104	104	104	104	104	104	104	104	104	104	104	104
2014 ...	104												104
Year	Autos & trucks												Average <sup>1</sup>
	January	February	March	April	May	June	July	August	September	October	November	December	
2010 ...	97	98	98	97	97	97	97	97	97	97	98	98	97
2011 ...	98	99	100	100	100	101	100	100	100	100	100	101	100
2012 ...	101	102	102	102	102	102	102	102	102	102	102	103	102
2013 ...	103	103	103	104	103	104	103	103	103	103	104	104	103
2014 ...	104												104
Year	Machinery												Average <sup>1</sup>
	January	February	March	April	May	June	July	August	September	October	November	December	
2010 ...	93	93	93	93	94	94	94	95	95	95	96	97	94
2011 ...	97	98	98	99	99	100	100	101	101	102	102	103	100
2012 ...	103	103	104	105	105	105	106	106	106	106	107	107	105
2013 ...	107	108	108	108	108	108	108	108	108	109	110	110	108
2014 ...	110												110
Year	Building materials												Average <sup>1</sup>
	January	February	March	April	May	June	July	August	September	October	November	December	
2010 ...	95	96	96	97	97	97	97	97	97	97	97	97	97
2011 ...	98	98	99	100	100	100	101	101	101	101	101	101	100
2012 ...	101	102	102	103	103	103	103	103	103	103	103	103	103
2013 ...	104	104	105	105	105	105	105	105	105	105	105	105	105
2014 ...	105												105
Year	Services <sup>2</sup>												Average <sup>1</sup>
	January	February	March	April	May	June	July	August	September	October	November	December	
2010 ...	97	97	98	98	98	99	99	99	99	99	98	98	98
2011 ...	99	99	100	100	100	101	101	101	101	101	100	100	100
2012 ...	102	102	102	102	102	103	103	103	103	103	102	102	102
2013 ...	105	105	105	105	106	107	107	107	107	107	106	106	106
2014 ...	108												108
Year	Rent <sup>2</sup>												Average <sup>1</sup>
	January	February	March	April	May	June	July	August	September	October	November	December	
2010 ...	93	93	93	93	93	93	93	93	93	93	93	93	93
2011 ...	100	100	100	100	100	100	100	100	100	100	100	100	100
2012 ...	103	103	103	103	103	103	103	103	103	103	103	103	103
2013 ...	104	104	104	104	104	104	104	104	104	104	104	104	104
2014 ...	107												107
Year	Ratio												Average <sup>1</sup>
	January	February	March	April	May	June	July	August	September	October	November	December	
2010 ...	86	84	87	85	87	85	87	89	89	93	94	93	88
2011 ...	97	98	98	99	98	101	102	103	100	103	102	99	100
2012 ...	103	98	98	95	96	98	103	103	103	110	109	105	102
2013 ...	105	103	104	102	104	105	101	100	98	94	94	95	100
2014 ...	92												92

See footnote(s) at end of table.

--continued

# Prices Paid 2011 Base Indexes Monthly and Annual Average – United States: 2010-2014 (continued)

[Revised historical price indexes for months not shown are available at [www.nass.usda.gov](http://www.nass.usda.gov). Blank data cells indicate estimation period has not begun]

Year	January	February	March	April	May	June	July	August	September	October	November	December	Average <sup>1</sup>
Interest													
2010 ...	92	92	92	92	92	92	92	92	92	92	92	92	92
2011 ...	100	100	100	100	100	100	100	100	100	100	100	100	100
2012 ...	101	101	101	101	101	101	101	101	101	101	101	101	101
2013 ...	98	98	98	98	98	98	98	98	98	98	98	98	98
2014 ...	101												101
Year	January	February	March	April	May	June	July	August	September	October	November	December	Average <sup>1</sup>
Taxes													
2010 ...	96	96	96	96	96	96	96	96	96	96	96	96	96
2011 ...	100	100	100	100	100	100	100	100	100	100	100	100	100
2012 ...	102	102	102	102	102	102	102	102	102	102	102	102	102
2013 ...	103	103	103	103	103	103	103	103	103	103	103	103	103
2014 ...	105												105
Year	January	February	March	April	May	June	July	August	September	October	November	December	Average <sup>1</sup>
Wage rates													
2010 ...	100	100	100	98	98	98	97	97	97	100	100	100	99
2011 ...	102	102	102	99	99	99	99	99	99	101	101	101	100
2012 ...	104	104	104	103	103	103	103	103	103	106	106	106	104
2013 ...	107	107	107	106	106	106	104	104	104	107	107	107	106
2014 ...	107												107
Year	January	February	March	April	May	June	July	August	September	October	November	December	Average <sup>1</sup>
Family living													
2010 ...	96	96	97	97	97	97	97	97	97	97	97	97	97
2011 ...	98	98	99	100	100	100	100	101	101	101	101	100	100
2012 ...	101	101	102	102	102	102	102	102	103	103	102	102	102
2013 ...	102	103	104	103	104	104	104	104	104	104	104	104	104
2014 ...	104												104
Year	January	February	March	April	May	June	July	August	September	October	November	December	Average <sup>1</sup>
Production items with farm origin <sup>3</sup>													
2010 ...	83	82	83	83	83	82	83	83	84	86	88	90	84
2011 ...	93	96	98	101	100	100	101	102	102	102	102	102	100
2012 ...	105	107	112	111	112	111	111	117	117	117	116	117	113
2013 ...	114	113	112	109	110	109	113	109	111	111	109	110	111
2014 ...	111												111
Year	January	February	March	April	May	June	July	August	September	October	November	December	Average <sup>1</sup>
Production items with non-farm origin <sup>4</sup>													
2010 ...	88	88	88	89	90	89	89	89	90	91	92	93	90
2011 ...	96	97	99	100	101	100	101	101	101	101	102	101	100
2012 ...	103	103	104	104	103	103	103	102	103	103	102	102	103
2013 ...	103	104	104	104	104	104	103	103	103	102	102	103	103
2014 ...	104												104
Year	January	February	March	April	May	June	July	August	September	October	November	December	Average <sup>1</sup>
Crop sector (PPITW)													
2010 ...	90	90	90	91	91	91	90	91	91	92	93	94	91
2011 ...	97	97	99	100	100	100	101	101	101	101	102	101	100
2012 ...	103	103	105	105	104	104	104	104	104	105	104	104	104
2013 ...	104	105	105	105	105	105	104	104	104	104	104	104	104
2014 ...	105												105
Year	January	February	March	April	May	June	July	August	September	October	November	December	Average <sup>1</sup>
Livestock Sector (PPITW)													
2010 ...	88	88	88	88	88	88	88	88	89	90	92	93	89
2011 ...	96	97	98	100	100	100	101	101	102	101	102	101	100
2012 ...	103	105	107	107	107	106	106	109	110	110	109	109	107
2013 ...	108	108	108	106	106	106	108	106	107	107	106	106	107
2014 ...	108												108

<sup>1</sup> Simple average and is year-to-date for current year.

<sup>2</sup> For the 2011=100 base period, the Services & Rent Index is separated.

<sup>3</sup> Feed, livestock & poultry purchases, and seed.

<sup>4</sup> Fertilizer, agricultural chemicals, fuels, supplies & repairs, autos & trucks, machinery, building materials, and services & rent.

# Prices Paid Indexes as a Percent of 1910-1914 Base, Monthly and Annual Average – United States: 2010-2014

[Revised historical price indexes for months not shown are available at [www.nass.usda.gov](http://www.nass.usda.gov). Blank data cells indicate estimation period has not begun]

Year	Commodities, services, interest, taxes, and wage rates (PPITW)												
	January	February	March	April	May	June	July	August	September	October	November	December	Average <sup>1</sup>
2010 ...	2402	2396	2407	2421	2424	2412	2415	2420	2433	2467	2493	2522	2434
2011 ...	2601	2631	2679	2710	2716	2714	2726	2732	2736	2736	2751	2743	2706
2012 ...	2794	2806	2862	2856	2855	2844	2839	2880	2892	2897	2885	2883	2858
2013 ...	2874	2881	2877	2854	2858	2855	2870	2836	2846	2845	2829	2842	2856
2014 ...	2871												2871
Year	Items used for production, interest, taxes, and wage rates (PITW)												
	January	February	March	April	May	June	July	August	September	October	November	December	Average <sup>1</sup>
2010 ...	2473	2465	2477	2493	2496	2483	2485	2492	2507	2546	2578	2612	2509
2011 ...	2703	2737	2790	2825	2830	2828	2842	2848	2852	2853	2870	2862	2820
2012 ...	2921	2933	2996	2988	2987	2974	2970	3015	3029	3034	3022	3021	2991
2013 ...	3012	3016	3011	2983	2987	2983	3000	2959	2971	2971	2952	2967	2984
2014 ...	3003												3003
Year	Items used for production												
	January	February	March	April	May	June	July	August	September	October	November	December	Average <sup>1</sup>
2010 ...	1792	1785	1796	1814	1816	1805	1808	1813	1826	1854	1882	1912	1825
2011 ...	1977	2006	2052	2088	2092	2091	2103	2108	2112	2109	2124	2117	2082
2012 ...	2156	2166	2221	2216	2215	2204	2201	2240	2252	2250	2239	2238	2217
2013 ...	2232	2236	2231	2210	2213	2209	2228	2192	2202	2198	2182	2195	2211
2014 ...	2221												2221
Year	Feed												
	January	February	March	April	May	June	July	August	September	October	November	December	Average <sup>1</sup>
2010 ...	905	868	854	835	836	831	841	849	881	917	952	974	879
2011 ...	996	1035	1037	1089	1121	1133	1135	1169	1175	1126	1110	1096	1102
2012 ...	1105	1119	1190	1199	1223	1225	1295	1405	1393	1365	1346	1344	1267
2013 ...	1308	1310	1317	1300	1321	1316	1359	1250	1259	1163	1108	1118	1261
2014 ...	1128												1128
Year	Livestock & poultry												
	January	February	March	April	May	June	July	August	September	October	November	December	Average <sup>1</sup>
2010 ...	1547	1611	1674	1786	1750	1709	1724	1704	1662	1684	1717	1811	1698
2011 ...	1930	1984	2032	2040	1909	1866	1939	1880	1866	1988	2104	2152	1974
2012 ...	2287	2378	2356	2252	2208	2171	1896	1930	2004	2084	2131	2188	2157
2013 ...	2159	2106	1995	1850	1797	1799	1900	2007	2062	2356	2406	2440	2073
2014 ...	2522												2522
Year	Seeds												
	January	February	March	April	May	June	July	August	September	October	November	December	Average <sup>1</sup>
2010 ...	3008	3008	3082	3082	3082	3082	3082	3082	3082	3082	3082	3082	3070
2011 ...	3082	3082	3327	3327	3327	3327	3327	3327	3327	3327	3327	3327	3286
2012 ...	3327	3327	3606	3606	3606	3606	3606	3606	3606	3606	3606	3606	3560
2013 ...	3521	3521	3642	3642	3642	3642	3642	3642	3642	3642	3642	3642	3622
2014 ...	3642												3642
Year	Fertilizer												
	January	February	March	April	May	June	July	August	September	October	November	December	Average <sup>1</sup>
2010 ...	851	866	871	903	918	914	904	907	935	975	1010	1049	925
2011 ...	1119	1116	1165	1195	1197	1203	1220	1214	1217	1253	1279	1270	1204
2012 ...	1270	1220	1232	1238	1257	1263	1248	1173	1180	1196	1189	1184	1221
2013 ...	1186	1196	1199	1238	1250	1224	1148	1069	1049	1051	1048	1045	1142
2014 ...	1043												1043
Year	Chemicals												
	January	February	March	April	May	June	July	August	September	October	November	December	Average <sup>1</sup>
2010 ...	885	885	887	892	893	895	899	900	903	900	893	887	893
2011 ...	891	895	894	892	890	886	891	894	902	912	910	918	898
2012 ...	919	942	938	931	938	947	948	951	954	954	967	966	946
2013 ...	972	969	974	965	967	963	964	965	974	978	966	976	969
2014 ...	986												986

See footnote(s) at end of table.

--continued

**Prices Paid Indexes as a Percent of 1910-1914 Base, Monthly and Annual Average – United States: 2010-2014 (continued)**

[Revised historical price indexes for months not shown are available at [www.nass.usda.gov](http://www.nass.usda.gov). Blank data cells indicate estimation period has not begun]

Year	Fuels												
	January	February	March	April	May	June	July	August	September	October	November	December	Average <sup>1</sup>
2010 ...	2151	2093	2133	2224	2229	2125	2100	2147	2152	2245	2305	2387	2191
2011 ...	2468	2589	2801	2931	2959	2875	2863	2843	2841	2778	2850	2769	2797
2012 ...	2745	2813	2966	2949	2786	2598	2594	2771	2859	2852	2741	2670	2779
2013 ...	2661	2815	2813	2738	2715	2677	2705	2782	2821	2770	2754	2820	2756
2014 ...	2834												2834
Year	Supplies & repairs												
	January	February	March	April	May	June	July	August	September	October	November	December	Average <sup>1</sup>
2010 ...	1120	1124	1125	1127	1131	1133	1138	1139	1140	1141	1142	1143	1134
2011 ...	1151	1154	1155	1169	1176	1179	1187	1193	1198	1198	1198	1198	1180
2012 ...	1203	1204	1207	1212	1212	1214	1218	1217	1220	1220	1220	1218	1214
2013 ...	1223	1222	1223	1223	1223	1223	1227	1225	1225	1226	1227	1227	1225
2014 ...	1227												1227
Year	Autos & trucks												
	January	February	March	April	May	June	July	August	September	October	November	December	Average <sup>1</sup>
2010 ...	2996	3004	3003	2996	2985	2979	2976	2975	2980	2989	3003	3014	2992
2011 ...	3026	3053	3067	3076	3089	3091	3084	3074	3071	3078	3084	3090	3074
2012 ...	3109	3133	3136	3138	3132	3132	3123	3121	3124	3130	3142	3151	3131
2013 ...	3169	3173	3176	3185	3181	3186	3180	3171	3178	3177	3183	3189	3179
2014 ...	3195												3195
Year	Machinery												
	January	February	March	April	May	June	July	August	September	October	November	December	Average <sup>1</sup>
2010 ...	5677	5678	5674	5694	5717	5726	5769	5782	5802	5825	5894	5907	5762
2011 ...	5937	5982	6002	6029	6067	6083	6108	6150	6190	6237	6259	6287	6111
2012 ...	6304	6315	6360	6390	6411	6436	6456	6468	6493	6505	6509	6537	6432
2013 ...	6557	6585	6582	6600	6605	6603	6612	6612	6614	6632	6701	6724	6619
2014 ...	6747												6747
Year	Building materials												
	January	February	March	April	May	June	July	August	September	October	November	December	Average <sup>1</sup>
2010 ...	2211	2224	2236	2253	2267	2258	2255	2254	2251	2251	2255	2263	2248
2011 ...	2277	2290	2305	2318	2326	2336	2347	2346	2345	2344	2341	2341	2326
2012 ...	2353	2370	2376	2386	2395	2395	2388	2391	2396	2395	2399	2404	2387
2013 ...	2418	2429	2435	2442	2437	2433	2431	2438	2443	2440	2441	2440	2436
2014 ...	2439												2439
Year	Services & rent												
	January	February	March	April	May	June	July	August	September	October	November	December	Average <sup>1</sup>
2010 ...	2027	2025	2031	2030	2033	2043	2043	2044	2043	2040	2037	2038	2036
2011 ...	2112	2114	2119	2118	2123	2132	2132	2132	2133	2125	2121	2120	2123
2012 ...	2179	2181	2180	2181	2184	2195	2191	2191	2193	2183	2182	2182	2185
2013 ...	2229	2231	2231	2232	2237	2252	2251	2252	2253	2240	2237	2241	2241
2014 ...	2285												2285

See footnote(s) at end of table.

--continued



**Prices Paid Indexes as a Percent of 1910-1914 Base, Monthly and Annual Average – United States: 2010-2014 (continued)**

[Revised historical price indexes for months not shown are available at [www.nass.usda.gov](http://www.nass.usda.gov). Blank data cells indicate estimation period has not begun]

Year	Interest												Average <sup>1</sup>	
	January	February	March	April	May	June	July	August	September	October	November	December		
2010 ...	3339	3339	3339	3339	3339	3339	3339	3339	3339	3339	3339	3339	3339	3339
2011 ...	3646	3646	3646	3646	3646	3646	3646	3646	3646	3646	3646	3646	3646	3646
2012 ...	3684	3684	3684	3684	3684	3684	3684	3684	3684	3684	3684	3684	3684	3684
2013 ...	3572	3572	3572	3572	3572	3572	3572	3572	3572	3572	3572	3572	3572	3572
2014 ...	3684													3684
Year	Taxes												Average <sup>1</sup>	
	January	February	March	April	May	June	July	August	September	October	November	December		
2010 ...	5694	5694	5694	5694	5694	5694	5694	5694	5694	5694	5694	5694	5694	5694
2011 ...	5935	5935	5935	5935	5935	5935	5935	5935	5935	5935	5935	5935	5935	5935
2012 ...	6080	6080	6080	6080	6080	6080	6080	6080	6080	6080	6080	6080	6080	6080
2013 ...	6137	6137	6137	6137	6137	6137	6137	6137	6137	6137	6137	6137	6137	6137
2014 ...	6233													6233
Year	Wage rates												Average <sup>1</sup>	
	January	February	March	April	May	June	July	August	September	October	November	December		
2010 ...	7159	7159	7159	6991	6991	6991	6972	6972	6972	7192	7192	7192	7192	7079
2011 ...	7301	7301	7301	7075	7075	7075	7062	7062	7062	7205	7205	7205	7205	7161
2012 ...	7444	7444	7444	7372	7372	7372	7340	7340	7340	7599	7599	7599	7599	7439
2013 ...	7692	7692	7692	7609	7609	7609	7474	7474	7474	7654	7654	7654	7654	7607
2014 ...	7654													7654
Year	Family living												Average <sup>1</sup>	
	January	February	March	April	May	June	July	August	September	October	November	December		
2010 ...	2058	2059	2067	2071	2072	2070	2071	2073	2075	2077	2078	2082	2082	2071
2011 ...	2092	2102	2122	2136	2146	2144	2146	2152	2155	2150	2149	2143	2143	2136
2012 ...	2153	2162	2179	2185	2183	2180	2176	2188	2198	2197	2187	2181	2181	2181
2013 ...	2188	2205	2211	2209	2213	2218	2219	2222	2224	2219	2214	2214	2214	2213
2014 ...	2214													2214
Year	Commodities, services, interest, taxes, and wage rates Adjusted for productivity												Average <sup>1</sup>	
	January	February	March	April	May	June	July	August	September	October	November	December		
2010 ...	1411	1410	1413	1403	1404	1402	1401	1402	1404	1425	1430	1434	1434	1412
2011 ...	1457	1463	1473	1464	1466	1465	1466	1468	1469	1478	1480	1478	1478	1469
2012 ...	1486	1489	1500	1495	1494	1492	1489	1496	1500	1518	1515	1514	1514	1499
2013 ...	1411	1414	1414	1405	1407	1407	1401	1396	1398	1408	1405	1407	1407	1406
2014 ...	1394													1394
Year	Parity ratio <sup>2</sup>												Average <sup>1</sup>	
	January	February	March	April	May	June	July	August	September	October	November	December		
2010 ...	36	35	36	35	36	36	36	37	37	39	39	38	38	37
2011 ...	41	41	41	41	41	42	43	43	42	43	42	41	41	42
2012 ...	43	41	41	40	40	41	43	43	43	46	46	44	44	43
2013 ...	40	39	39	39	40	40	39	38	37	36	36	36	36	38
2014 ...	35													35
Year	Adjusted parity ratio (PPITW) <sup>3</sup>												Average <sup>1</sup>	
	January	February	March	April	May	June	July	August	September	October	November	December		
2010 ...	37	36	38	37	38	37	38	38	39	40	41	40	40	38
2011 ...	42	42	42	42	42	43	44	44	43	44	44	43	43	43
2012 ...	44	42	42	41	41	42	44	44	44	47	47	45	45	44
2013 ...	41	40	40	40	41	41	40	39	38	37	37	37	37	39
2014 ...	36													36

<sup>1</sup> Simple average and is year-to-date for current year.

<sup>2</sup> Ratio of index of prices received to index of prices paid for commodities, services, interest, taxes, and wage rates.

<sup>3</sup> Ratio of the index of prices received after adjustment for government payments to the index of prices paid for commodities, services, interest, taxes, and wage rates.

**Prices Paid Index Sub-Components as a Percent of 2011 Base, Monthly and Annual Average – United States: 2010-2014**

[Revised historical price indexes for months not shown are available at [www.nass.usda.gov](http://www.nass.usda.gov). Blank data cells indicate estimation period has not begun]

Year	Feed grains												
	January	February	March	April	May	June	July	August	September	October	November	December	Average <sup>1</sup>
2010 ...	61	59	59	57	58	56	58	61	68	72	77	81	64
2011 ...	83	95	93	106	105	105	104	112	105	97	98	98	100
2012 ...	101	104	105	105	105	104	116	124	114	114	117	115	110
2013 ...	116	117	118	116	115	115	110	101	89	78	74	75	102
2014 ...	75												75
Year	Complete feeds												
	January	February	March	April	May	June	July	August	September	October	November	December	Average <sup>1</sup>
2010 ...	87	83	81	79	79	78	79	79	81	84	88	90	82
2011 ...	92	94	96	99	101	102	102	104	106	103	102	100	100
2012 ...	100	100	111	112	114	114	117	126	129	127	125	124	117
2013 ...	121	120	120	119	117	117	119	116	115	108	104	104	115
2014 ...	104												104
Year	Hay & forages												
	January	February	March	April	May	June	July	August	September	October	November	December	Average <sup>1</sup>
2010 ...	70	68	70	70	72	72	73	72	73	72	72	73	71
2011 ...	74	76	82	90	105	105	112	112	111	114	108	111	100
2012 ...	110	114	117	121	120	114	115	117	117	121	122	122	117
2013 ...	123	125	126	125	127	125	121	115	112	113	109	107	119
2014 ...	107												107
Year	Concentrates												
	January	February	March	April	May	June	July	August	September	October	November	December	Average <sup>1</sup>
2010 ...	92	91	89	86	88	89	92	94	91	95	101	101	92
2011 ...	103	104	99	99	100	103	103	103	105	97	93	90	100
2012 ...	94	98	99	103	109	117	130	146	144	133	123	126	119
2013 ...	117	117	120	113	135	134	161	122	145	118	111	113	126
2014 ...	115												115
Year	Supplements												
	January	February	March	April	May	June	July	August	September	October	November	December	Average <sup>1</sup>
2010 ...	94	84	82	84	74	75	74	74	88	92	90	94	84
2011 ...	94	97	92	96	99	98	98	105	110	102	105	103	100
2012 ...	96	95	100	95	98	96	106	124	118	115	113	116	106
2013 ...	108	109	110	116	105	105	103	97	99	100	94	102	104
2014 ...	111												111
Year	Feeder Cattle												
	January	February	March	April	May	June	July	August	September	October	November	December	Average <sup>1</sup>
2010 ...	73	76	79	85	84	82	84	84	81	83	86	90	82
2011 ...	95	97	100	101	96	95	100	97	96	103	109	110	100
2012 ...	116	121	120	116	116	114	100	104	109	112	111	112	113
2013 ...	109	105	101	100	97	98	104	111	114	122	124	125	109
2014 ...	128												128
Year	Feeder pigs												
	January	February	March	April	May	June	July	August	September	October	November	December	Average <sup>1</sup>
2010 ...	102	111	120	133	128	115	107	95	97	94	89	103	108
2011 ...	127	140	140	127	97	77	79	71	68	73	92	109	100
2012 ...	131	142	137	111	88	85	46	32	29	48	88	111	87
2013 ...	128	131	109	101	94	86	90	96	103	124	136	154	113
2014 ...	168												168
Year	Milk cow replacements												
	January	February	March	April	May	June	July	August	September	October	November	December	Average <sup>1</sup>
2010 ...	94	94	94	94	94	94	93	93	93	94	94	94	94
2011 ...	92	92	92	100	100	100	104	104	104	104	104	104	100
2012 ...	103	103	103	101	101	101	100	100	100	98	98	98	101
2013 ...	96	96	96	18	18	18	19	19	19	99	99	99	58
2014 ...	101												101

See footnote(s) at end of table.

--continued

**Prices Paid Index Sub-Components as a Percent of 2011 Base, Monthly and Annual Average – United States: 2010-2014 (continued)**

[Revised historical price indexes for months not shown are available at [www.nass.usda.gov](http://www.nass.usda.gov). Blank data cells indicate estimation period has not begun]

Year	Poultry												Average <sup>1</sup>
	January	February	March	April	May	June	July	August	September	October	November	December	
2010 ...	96	96	96	96	96	96	96	96	96	96	96	96	96
2011 ...	100	100	100	100	100	100	100	100	100	100	100	100	100
2012 ...	105	105	105	105	105	105	105	105	105	105	105	105	105
2013 ...	104	104	104	104	104	104	104	104	104	104	104	104	104
2014 ...	104												104
Year	Field crop seeds												Average <sup>1</sup>
	January	February	March	April	May	June	July	August	September	October	November	December	
2010 ...	91	91	94	94	94	94	94	94	94	94	94	94	93
2011 ...	94	94	101	101	101	101	101	101	101	101	101	101	100
2012 ...	101	101	109	109	109	109	109	109	109	109	109	109	108
2013 ...	106	106	110	110	110	110	110	110	110	110	110	110	109
2014 ...	110												110
Year	Grass & legume seeds												Average <sup>1</sup>
	January	February	March	April	May	June	July	August	September	October	November	December	
2010 ...	112	112	97	97	97	97	97	97	97	97	97	97	99
2011 ...	97	97	101	101	101	101	101	101	101	101	101	101	100
2012 ...	101	101	124	124	124	124	124	124	124	124	124	124	120
2013 ...	117	117	120	120	120	120	120	120	120	120	120	120	120
2014 ...	120												120
Year	Mixed fertilizer												Average <sup>1</sup>
	January	February	March	April	May	June	July	August	September	October	November	December	
2010 ...	74	74	73	75	77	78	79	80	83	85	88	92	80
2011 ...	94	98	100	101	100	100	100	99	100	102	103	103	100
2012 ...	103	104	100	100	100	100	98	92	92	93	92	91	97
2013 ...	91	92	94	94	94	94	91	87	86	87	87	87	90
2014 ...	87												87
Year	Nitrogen												Average <sup>1</sup>
	January	February	March	April	May	June	July	August	September	October	November	December	
2010 ...	67	69	70	73	74	73	70	70	72	77	79	83	73
2011 ...	86	87	94	98	100	102	104	104	102	106	108	108	100
2012 ...	108	99	103	107	112	113	111	102	103	105	104	104	106
2013 ...	105	108	106	113	115	111	101	91	88	89	89	89	100
2014 ...	89												89
Year	Potash & phosphate												Average <sup>1</sup>
	January	February	March	April	May	June	July	August	September	October	November	December	
2010 ...	72	75	79	80	81	79	78	77	80	81	85	87	79
2011 ...	107	94	95	99	96	95	97	96	101	104	109	106	100
2012 ...	107	101	106	99	97	96	98	99	100	103	102	101	101
2013 ...	101	97	97	100	101	99	94	89	87	83	81	79	92
2014 ...	77												77
Year	Herbicides												Average <sup>1</sup>
	January	February	March	April	May	June	July	August	September	October	November	December	
2010 ...	102	101	101	102	102	102	102	102	102	101	100	99	101
2011 ...	100	100	100	99	99	99	99	99	100	102	101	102	100
2012 ...	102	105	106	105	106	106	106	107	107	107	108	108	106
2013 ...	108	108	108	107	107	106	106	107	107	108	107	108	107
2014 ...	109												109
Year	Insecticides												Average <sup>1</sup>
	January	February	March	April	May	June	July	August	September	October	November	December	
2010 ...	95	95	96	97	97	98	98	99	99	99	99	98	97
2011 ...	99	99	99	99	99	99	99	100	101	102	102	102	100
2012 ...	103	105	102	101	102	104	104	105	105	106	107	108	104
2013 ...	108	109	109	110	111	110	110	110	111	112	110	112	110
2014 ...	113												113

See footnote(s) at end of table.

--continued

**Prices Paid Index Sub-Components as a Percent of 2011 Base, Monthly and Annual Average – United States: 2010-2014 (continued)**

[Revised historical price indexes for months not shown are available at [www.nass.usda.gov](http://www.nass.usda.gov). Blank data cells indicate estimation period has not begun]

Year	Fungicides & other												
	January	February	March	April	May	June	July	August	September	October	November	December	Average <sup>1</sup>
2010 ...	93	94	94	95	96	96	97	98	98	98	98	98	96
2011 ...	99	99	100	100	99	99	99	100	100	102	101	102	100
2012 ...	102	105	103	103	104	105	105	105	106	106	108	108	105
2013 ...	108	108	109	107	107	107	107	107	108	108	107	108	108
2014 ...	109												109
Year	Diesel												
	January	February	March	April	May	June	July	August	September	October	November	December	Average <sup>1</sup>
2010 ...	71	69	73	77	78	75	74	75	75	78	81	84	76
2011 ...	88	93	102	106	105	102	102	100	100	99	103	100	100
2012 ...	99	103	108	107	103	97	96	103	106	105	102	101	103
2013 ...	99	104	103	99	98	97	98	99	100	98	97	98	99
2014 ...	98												98
Year	Gasoline												
	January	February	March	April	May	June	July	August	September	October	November	December	Average <sup>1</sup>
2010 ...	78	76	79	82	81	78	78	78	77	80	82	85	80
2011 ...	88	91	101	108	111	104	104	103	103	98	96	93	100
2012 ...	96	102	109	111	106	101	98	106	109	106	98	94	103
2013 ...	94	104	105	101	102	103	102	101	100	95	92	93	99
2014 ...	94												94
Year	LP Gas												
	January	February	March	April	May	June	July	August	September	October	November	December	Average <sup>1</sup>
2010 ...	109	100	84	85	84	74	71	76	80	86	87	88	85
2011 ...	91	91	91	96	102	103	104	105	109	104	104	101	100
2012 ...	94	90	94	91	74	62	71	74	77	83	78	71	80
2013 ...	76	80	84	88	88	81	87	100	104	107	111	120	94
2014 ...	121												121
Year	Supplies												
	January	February	March	April	May	June	July	August	September	October	November	December	Average <sup>1</sup>
2010 ...	95	95	95	95	95	96	96	96	96	96	96	97	96
2011 ...	98	98	98	98	100	100	101	101	102	102	101	102	100
2012 ...	102	102	102	102	102	103	103	102	103	103	103	103	102
2013 ...	103	103	103	104	104	104	105	104	104	105	105	105	104
2014 ...	105												105
Year	Repairs												
	January	February	March	April	May	June	July	August	September	October	November	December	Average <sup>1</sup>
2010 ...	95	96	96	96	96	96	97	97	97	97	97	97	96
2011 ...	98	98	98	99	100	100	100	101	102	102	102	102	100
2012 ...	102	102	103	103	103	103	104	104	104	103	103	103	103
2013 ...	104	104	104	104	104	104	104	104	104	104	104	104	104
2014 ...	104												104
Year	Autos												
	January	February	March	April	May	June	July	August	September	October	November	December	Average <sup>1</sup>
2010 ...	98	98	98	97	97	97	97	96	97	97	97	97	97
2011 ...	97	98	99	99	100	101	101	101	101	101	101	101	100
2012 ...	101	101	101	102	102	102	101	101	101	101	102	102	101
2013 ...	102	102	102	102	102	102	102	102	101	101	101	102	102
2014 ...	102												102
Year	Trucks												
	January	February	March	April	May	June	July	August	September	October	November	December	Average <sup>1</sup>
2010 ...	97	98	98	98	97	97	97	97	97	97	98	98	97
2011 ...	99	100	100	100	101	100	100	100	100	100	100	100	100
2012 ...	101	102	102	102	102	102	102	102	102	102	102	103	102
2013 ...	103	103	103	104	104	104	104	103	104	104	104	104	104
2014 ...	104												104

See footnote(s) at end of table.

--continued

**Prices Paid Index Sub-Components as a Percent of 2011 Base, Monthly and Annual Average – United States: 2010-2014 (continued)**

[Revised historical price indexes for months not shown are available at [www.nass.usda.gov](http://www.nass.usda.gov). Blank data cells indicate estimation period has not begun]

Year	Tractors												
	January	February	March	April	May	June	July	August	September	October	November	December	Average <sup>1</sup>
2010 ...	92	92	92	93	93	93	95	95	96	97	97	98	94
2011 ...	98	99	99	99	99	99	100	100	102	102	102	102	100
2012 ...	102	102	102	102	102	103	103	103	105	105	105	105	103
2013 ...	105	105	106	106	106	106	106	106	106	106	108	108	106
2014 ...	108												108
Year	Self-propelled												
	January	February	March	April	May	June	July	August	September	October	November	December	Average <sup>1</sup>
2010 ...	91	91	91	92	92	92	93	93	93	94	96	97	93
2011 ...	97	97	98	98	99	99	100	100	101	103	103	104	100
2012 ...	104	105	105	106	106	106	107	107	107	107	107	109	106
2013 ...	109	109	109	109	109	109	110	110	110	110	111	112	110
2014 ...	113												113
Year	Other machinery												
	January	February	March	April	May	June	July	August	September	October	November	December	Average <sup>1</sup>
2010 ...	95	95	95	95	95	95	96	96	96	96	96	96	96
2011 ...	97	98	98	99	100	100	100	101	101	101	102	102	100
2012 ...	102	102	104	105	105	106	106	106	106	106	106	106	105
2013 ...	107	108	107	108	108	108	108	108	108	109	109	109	108
2014 ...	109												109
Year	Custom rates												
	January	February	March	April	May	June	July	August	September	October	November	December	Average <sup>1</sup>
2010 ...	98	98	98	98	98	98	98	98	98	98	98	98	98
2011 ...	100	100	100	100	100	100	100	100	100	100	100	100	100
2012 ...	106	106	106	106	106	106	106	106	106	106	106	106	106
2013 ...	104	104	104	104	104	104	104	104	104	104	104	104	104
2014 ...	104												104
Year	Other services												
	January	February	March	April	May	June	July	August	September	October	November	December	Average <sup>1</sup>
2010 ...	97	97	98	98	98	99	99	99	99	98	98	98	98
2011 ...	99	99	100	99	100	101	101	101	101	100	100	100	100
2012 ...	101	101	101	101	102	103	102	102	102	101	101	101	102
2013 ...	105	105	105	105	106	107	107	107	107	106	106	106	106
2014 ...	108												108
Year	Cash rent												
	January	February	March	April	May	June	July	August	September	October	November	December	Average <sup>1</sup>
2010 ...	93	93	93	93	93	93	93	93	93	93	93	93	93
2011 ...	100	100	100	100	100	100	100	100	100	100	100	100	100
2012 ...	103	103	103	103	103	103	103	103	103	103	103	103	103
2013 ...	103	103	103	103	103	103	103	103	103	103	103	103	103
2014 ...	106												106
Year	Share rent												
	January	February	March	April	May	June	July	August	September	October	November	December	Average <sup>1</sup>
2010 ...	92	92	92	92	92	92	92	92	92	92	92	92	92
2011 ...	100	100	100	100	100	100	100	100	100	100	100	100	100
2012 ...	104	104	104	104	104	104	104	104	104	104	104	104	104
2013 ...	105	105	105	105	105	105	105	105	105	105	105	105	105
2014 ...	108												108

<sup>1</sup> Simple average and is year-to-date for current year.

**Prices Paid Survey Estimates, Month Published and Level**

Survey	Program Schedule <sup>1/</sup>	
	Level of Estimates	Survey and Publication Month
Feed	Farm Production Regions and United States	March and April
Feeder Livestock	United States	Monthly
Seed	United States	March and April
Fertilizer	Fertilizer Regions and United States	March and April
Agricultural Chemicals	United States	March and April
Fuels	Farm Production Regions and United States	March and April
Farm Machinery	United States	March and April
Grazing Fees	States and Regions	January <sup>2/</sup>

<sup>1/</sup> Data collection and publication schedule for average prices paid by producers.

<sup>2/</sup> Survey estimates for previous year.

## Reliability of Prices Paid Estimates

**Definition:** Prices paid by farmers represent the average costs of inputs purchased by farmers and ranchers to produce agricultural commodities. Conceptually, the average price when multiplied by quantity purchased should equal total producer expenditures for the item.

**Survey procedures:** The prices paid data are obtained from establishments that sell goods and services to farmers and ranchers. Annually, about 8,500 firms are randomly selected from lists by type of item sold with an average response rate in the range of 75-80 percent. Firms are asked to report the price for the specified item "most commonly bought by farmers" or that was the "volume seller". Approximately 135 items are surveyed each March to represent all production input items purchased. The survey reference period for most items is the five business days centered at the 15th of the month. Separate prices paid surveys are conducted for agricultural chemicals, fuels, feed, fertilizer, machinery, and seed.

**Summary and estimation procedures:** The annual March Prices Paid Survey is summarized as a non-probability survey. Average prices reported are aggregated to the region and United States level using weights available from expenditure data and other administrative sources. Price recommendations are prepared by the Regional Field Offices and Headquarters for review by the Agricultural Statistics Board in Washington, D.C. Also, the change in price level for individual items surveyed are combined to the regional and United States levels, and are published as prices paid indexes referenced to a specific base period. Prices paid indexes for new autos and trucks, building materials, farm supplies, motor supplies, and marketing containers are updated based on price changes measured in selected Bureau of Labor Statistics (BLS) indexes.

**Revisions:** Any revisions are published in the monthly and in annual issues of Agricultural Prices. The basis for revision must be supported by additional data that directly affect the level of the estimate. More revisions are likely for March when separate prices paid surveys are conducted, in lieu of BLS indexes, by the USDA to measure price change.

**Reliability:** Current methods of summarization for the March data are not designed directly to calculate sampling errors. However, analytical measures approximate the United States relative sampling errors for major items around 10 percent. Any non-sampling errors are attributed to such things as the inability to obtain correct information, differences in interpreting questions or definitions, mistakes in coding or processing the data, etc. Efforts are made at each step in the survey process to minimize these non-sampling errors.

**Program change:** Effective January 2014, the National Agricultural Statistics Service modified the five-year moving weights and updated the base reference period.

As of January 2014, the 1990-1992 base reference period is updated to 2011. Five-year moving average weights are adjusted (normalized) to minimize the effects of price changes. The 1910-1914=100 price indexes, required by statute for computing parity prices, were linked forward based on the changes in the new 2011=100 indexes. The new indexes were constructed by multiplying the ratios of the current prices to the base period prices by the moving average weights .

## Information Contacts

### General

Troy Joshua, Chief, Environmental, Economics and Demographics Branch ..... (202) 720-6146

Below are the commodity specialists to contact for additional information.

### Crop Prices Received

Lance Honig, Chief, Crops Branch ..... (202) 720-2127

Anthony Prillaman, Head, Field Crops Section ..... (202) 720-2127

Cody Brokmeyer – Peanuts, Rice ..... (202) 720-7688

Brent Chittenden – Oats, Rye, Wheat ..... (202) 720-8068

Angie Considine – Cotton, Cotton Ginnings, Sorghum ..... (202) 720-5944

Tony Dahlman – Crop Weather, Barley, Hay ..... (202) 720-7621

Chris Hawthorn – Corn, Proso Millet, Flaxseed ..... (202) 720-9526

Travis Thorson – Soybeans, Sunflower, Other Oilseeds..... (202) 720-7369

Jorge Garcia-Pratts, Head, Fruits, Vegetables and Special Crops Section..... (202) 720-2127

Jorge Garcia-Pratts – Fresh and Processing Vegetables, Onions, Strawberries ..... (202) 720-2127

Jorge Garcia-Pratts – Floriculture, Maple Syrup, Nursery, Tree Nuts ..... (202) 720-2127

Fred Granja – Apples, Apricots, Cherries, Plums, Prunes, Tobacco ..... (202) 720-4288

Lakeya Jones – Citrus, Coffee, Sugar Crops, Grapes, Tropical Fruits..... (202) 720-5412

Dan Norris – Austrian Winter Peas, Dry Edible Peas, Lentils, Mints, Mushrooms, Peaches, Pears,  
Wrinkled Seed Peas, Dry Beans ..... (202) 720-3250

Daphne Schauber – Berries, Cranberries, Potatoes, Sweet Potatoes ..... (202) 720-4285

### Livestock Prices Received

Dan Kerestes, Chief, Livestock Branch ..... (202) 720-3570

Scott Hollis, Head, Livestock Section..... (202) 720-3570

Travis Averill – Cattle..... (202) 720-3040

Doug Bounds – Hogs ..... (202) 720-3106

Mike Miller – Milk, Milk Cows ..... (202) 720-3278

Alissa Cowell-Mytar – Sheep, Lambs, and Goats ..... (202) 720-4751

Bruce Boess, Head, Poultry and Specialty Commodities Section..... (202) 720-3570

Doug Boline – Turkeys ..... (202) 720-0585

Dave Colwell – Honey ..... (202) 720-8784

Kim Linonis – Eggs..... (202) 690-8632

Miste Salmon – Broilers..... (202) 720-3244

### Indexes, Prices Paid, and Parity Prices

Troy Joshua, Chief, Environmental, Economics and  
Demographics Branch..... (202) 720-6146

Tony Dorn, Head, Economics Section ..... (202) 690-3223

Daryl Brinkman – Prices Received Indexes, Parity Prices ..... (202) 720-8844

Vincent Davis – Prices Paid Indexes, Prices Paid for Feed, Fertilizer, Agricultural Chemicals,  
Seeds, Farm Supplies and Repairs, Farm Machinery, Fuels, Feeder Livestock, Poultry Chicks,  
Feed Price Ratios, Autos & Trucks..... (202) 690-3229

Chris Dickerson – Prices Received Indexes, Parity Prices, Grazing Fees ..... (202) 690-1348



## Access to NASS Reports

For your convenience, you may access NASS reports and products the following ways:

- All reports are available electronically, at no cost, on the NASS web site: <http://www.nass.usda.gov>
- Both national and state specific reports are available via a free e-mail subscription. To set-up this free subscription, visit <http://www.nass.usda.gov> and in the “Follow NASS” box under “Receive reports by Email,” click on “National” or “State” to select the reports you would like to receive.

For more information on NASS surveys and reports, call the NASS Agricultural Statistics Hotline at (800) 727-9540, 7:30 a.m. to 4:00 p.m. ET, or e-mail: [nass@nass.usda.gov](mailto:nass@nass.usda.gov).

The U.S. Department of Agriculture (USDA) prohibits discrimination against its customers, employees, and applicants for employment on the bases of race, color, national origin, age, disability, sex, gender identity, religion, reprisal, and where applicable, political beliefs, marital status, familial or parental status, sexual orientation, or all or part of an individual's income is derived from any public assistance program, or protected genetic information in employment or in any program or activity conducted or funded by the Department. (Not all prohibited bases will apply to all programs and/or employment activities.)

If you wish to file a Civil Rights program complaint of discrimination, complete the [USDA Program Discrimination Complaint Form](#) (PDF), found online at [http://www.ascr.usda.gov/complaint\\_filing\\_cust.html](http://www.ascr.usda.gov/complaint_filing_cust.html), or at any USDA office, or call (866) 632-9992 to request the form. You may also write a letter containing all of the information requested in the form. Send your completed complaint form or letter to us by mail at U.S. Department of Agriculture, Director, Office of Adjudication, 1400 Independence Avenue, S.W., Washington, D.C. 20250-9410, by fax (202) 690-7442 or email at [program.intake@usda.gov](mailto:program.intake@usda.gov).