

CATTLE ON FEED

Released:

April 20, 1981
3:00 P.M. ET



Crop
Reporting
Board

Economics and
Statistics Service

U.S. Department
of Agriculture

Washington, D.C.
20250

CATTLE ON FEED DOWN 4 PERCENT IN 23 STATES

Cattle and calves on feed April 1 for slaughter market in 23 States totaled 9.76 million head, down 4 percent from a year ago and 12 percent less than 2 years ago, according to the Crop Reporting Board. This is the lowest April 1 number on feed since 1975.

PLACEMENTS of cattle and calves on feed during the January-March quarter were 5.15 million, 1 percent fewer than in the corresponding quarter in 1980 and 12 percent less than the first quarter of 1979. OTHER DISAPPEARANCE of 502 thousand head leaves NET PLACEMENTS of 4.65 million. MARKETINGS of fed cattle for slaughter during January-March totaled 6.00 million, down 2 percent from the same period in 1980, and down 11 percent from January-March 1979. Both marketings and placements for the 23 States during the January-March quarter were the smallest since 1975.

The April 1, 1981 Cattle on Feed inventory included 6.58 million steers and steer calves, down 3 percent from a year ago, and 10 percent from 2 years ago. Steers and steer calves represented 67 percent of the April 1 total in both 1981 and 1980. Heifers and heifer calves totaled 3.13 million, 6 percent below April 1, 1980 and off 15 percent from April 1, 1979.

EXPECTED MARKETINGS NEXT QUARTER DOWN 2 PERCENT

Cattle feeders expect to market 5.54 million head during the April-June quarter of 1981. This would be 2 percent less than second quarter marketings in 1980 and 10 percent below the same period in 1979.

7 MONTHLY STATES CATTLE ON FEED DOWN 4 PERCENT

Cattle on feed in the 7 monthly States totaled 6.84 million, 4 percent fewer than April 1, 1980 and 14 percent below two years ago. PLACEMENTS in feedlots during March at 1.37 million increased 4 percent from last year's level but were 14 percent below March 1979. MARKETINGS during March totaled 1.54 million, 4 percent above 1980 but 9 percent less than March 1979. The January-March 1981 quarterly marketings for the 7 States, at 4.50 million, were 5 percent less than a year earlier and accounted for 75 percent of the 23 State total. OTHER DISAPPEARANCE during March 1981 was 119 thousand, up 2000 from a year earlier. Expected 7 State marketings during the April-June 1981 quarter are estimated at 4.12 million, down 2 percent from the corresponding quarter last year.

CATTLE ON FEED, PLACEMENTS, MARKETINGS

BY QUARTERS FOR 23 STATES

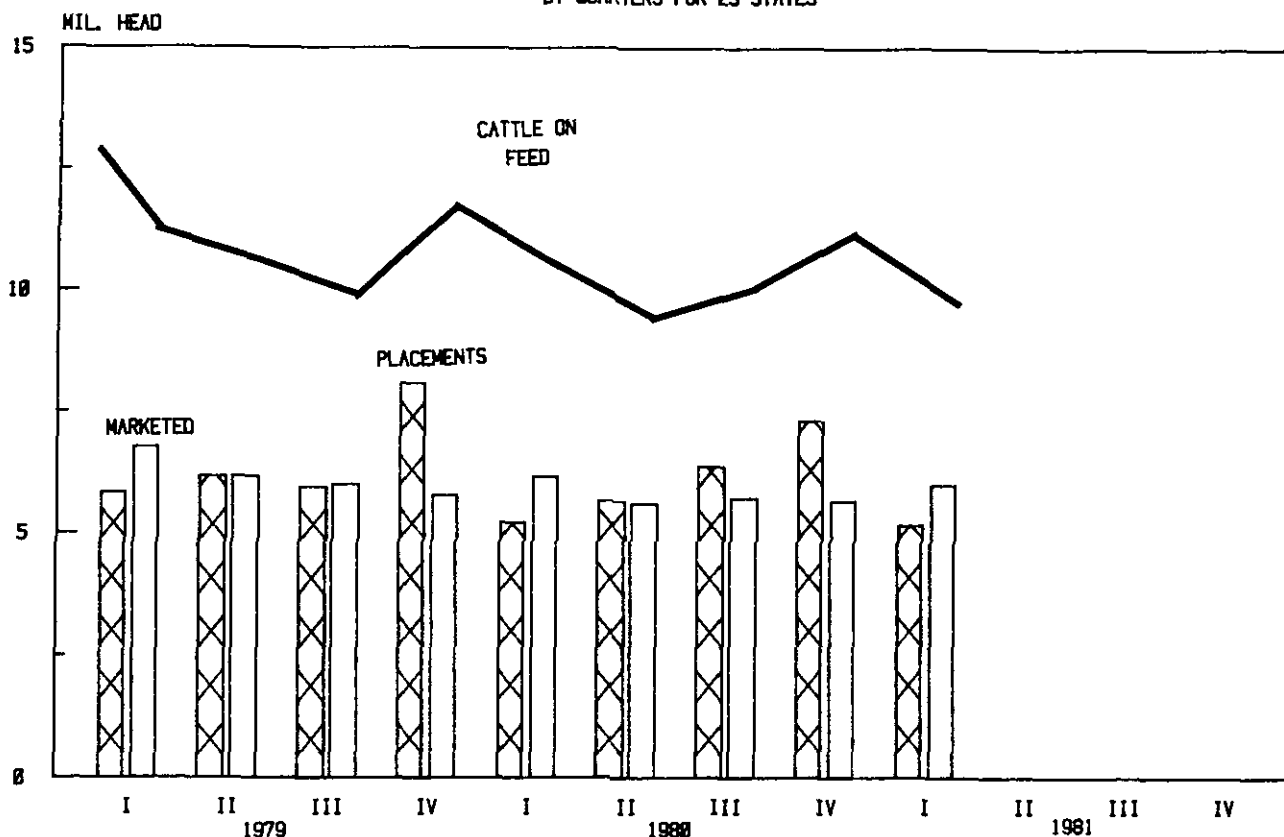

CATTLE ON FEED, PLACEMENTS, AND MARKETED
BY QUARTERS, 23 STATES

	PLACEMENTS	MARKETED	CATTLE ON FEED	
			DATE	NUMBER
	(000)	(000)		(000)
1979				
JAN-MAR	5,853	6,747	APR 1,	11,074
APR-JUN	6,149	6,146	JUL 1,	10,309
JUL-SEP	5,957	5,976	OCT 1,	9,938
OCT-DEC	8,102	5,756	JAN 1,1980	11,713
1980				
JAN-MAR	5,207	6,145	APR 1,	10,203
APR-JUN	5,651	5,630	JUL 1,	9,635
JUL-SEP	6,359	5,731	OCT 1,	9,965
OCT-DEC	7,340	5,677	JAN 1,1981	11,105
1981				
JAN-MAR	5,154	5,999	APR 1,	9,758

ESTIMATES IN THIS CATTLE ON FEED REPORT ARE BASED ON DATA PROVIDED VOLUNTARILY BY CATTLE FEEDERS. THE STATE STATISTICAL OFFICES MAINTAIN AN UP-TO-DATE LIST OF CATTLE FEEDERS STRATIFIED BY FEEDLOT CAPACITY. DATA ARE COLLECTED BY MAIL AND BY PERSONAL AND TELEPHONE INTERVIEWS ON OR ABOUT THE 1ST DAY OF EACH SURVEY PERIOD. SURVEY PROCEDURES ARE DESIGNED TO OBTAIN REPORTS FROM ALL FEEDERS IN THE LARGER SIZE STRATA, AND FEEDERS IN THE SMALL SIZE STRATA ARE SAMPLED. OF THE TOTAL INVENTORY OF CATTLE ON FEED FOR THIS REPORT 62 PERCENT WAS ACTUALLY REPORTED IN THE SURVEY.

**CATTLE ON FEED : NUMBER ON FEED, PLACEMENTS, MARKETINGS AND OTHER DISAPPEARANCE,
JAN 1 - APR 1, 1979, 1980 AND 1981
23 STATES**

ITEM	NUMBER			: 1981 AS % OF	
	1979	1980	1981	1979	1980
	1000 HEAD			PERCENT	
ON FEED JAN 1-----	12681	11713	11105	88	95
PLACED ON FEED JAN 1 - MAR 31 1/-	5853	5207	5154	88	99
FED CATTLE MARKETED JAN 1 - MAR 31 1/-	6747	6145	5999	89	98
OTHER DISAPPEARANCE JAN 1 - MAR 31 2/-	713	572	502	70	88
ON FEED APR 1-----	11074	10203	9758	88	96
KINDS ON FEED APR 1					
STEERS AND STEER CALVES-----	7333	6821	6583	90	97
HEIFERS AND HEIFER CALVES-----	3695	3338	3126	85	94
COWS AND OTHER-----	46	44	49	107	111
NUMBER ON FEED BY WEIGHT GROUPS APR 1					
STEERS AND STEER CALVES					
LESS THAN 500 POUNDS-----	406	362	284	70	78
500-699 POUNDS-----	1553	1398	1286	83	92
700-899 POUNDS-----	2302	2143	2237	97	104
900-1099 POUNDS-----	2415	2213	2067	86	93
1100 POUNDS AND OVER-----	657	705	709	108	101
HEIFERS AND HEIFER CALVES					
LESS THAN 500 POUNDS-----	354	235	203	57	86
500-699 POUNDS-----	1505	1217	1081	72	89
700-899 POUNDS-----	1307	1215	1274	97	105
900 POUNDS AND OVER-----	529	671	568	107	85
MARKETINGS APR - JUN-----	6146 3/	5630 3/	5541 4/	90	98

- 1/ INCLUDES CATTLE PLACED ON FEED AFTER BEGINNING OF QUARTER AND MARKETED BEFORE END OF QUARTER.
2/ INCLUDES DEATH LOSSES, MOVEMENT FROM FEEDLOTS TO PASTURES AND SHIPMENTS TO OTHER FEEDLOTS FOR FURTHER FEEDING.
3/ TOTAL MARKETINGS INCLUDING THOSE PLACED ON FEED AFTER APR 1 AND MARKETED BEFORE JUN 30.
4/ EXPECTED TOTAL MARKETINGS INCLUDING AN ALLOWANCE FOR THOSE PLACED ON FEED AFTER APR 1 AND MARKETED BEFORE JUN 30.

CATTLE ON FEED - NUMBER ON FEED BY QUARTERS
APR 1, 1980 JAN 1, AND APR 1, 1981 1/

STATE	APR 1, 1981 1/			
	APR 1, 1980	JAN 1, 1981	NUMBER	AS % OF 1980
	1000 HEAD	1000 HEAD	1000 HEAD	PERCENT
ARIZ	324	401	346	107
CALIF	552	677	526	95
COLO	700	845	665	95
IDAHO	239	249	203	85
ILL	470	510	490	104
IND	235	280	240	102
IOWA	1335	1370	1230	92
KANSAS	1125	1100	1100	98
MICH	150	160	145	97
MINN	400	370	405	101
MO	85	105	80	94
MONT	49	64	39	80
NEBR	1400	1640	1450	104
N MEX	194	186	145	75
N DAK	42	37	38	90
OHIO	165	160	150	91
OKLA	280	325	267	95
OREG	53	75	60	113
PA	68	78	70	103
S DAK	345	355	310	90
TEXAS	1720	1830	1520	88
WASH	152	173	154	101
WISC	120	115	125	104
23 STATES	10203	11105	9758	96

1/ CATTLE AND CALVES ON FEED ARE ANIMALS FOR SLAUGHTER MARKET BEING FED A FULL RATION OF GRAIN OR OTHER CONCENTRATES AND ARE EXPECTED TO PRODUCE A CARCASS THAT WILL GRADE GOOD OR BETTER.

CATTLE ON FEED - NUMBER PLACED ON FEED, BY QUARTERS, 1980-1981 1/

STATE	JAN - MAR 1981			
	JAN - MAR 1980	OCT - DEC 1980	NUMBER	AS % OF 1980
	1000 HEAD	1000 HEAD	1000 HEAD	PERCENT
ARIZ	114	212	110	96
CALIF	207	391	188	91
COLO	354	620	455	129
IDAHO	125	169	116	93
ILL	240	320	220	92
IND	73	151	44	60
IOWA	652	965	590	90
KANSAS	725	763	722	100
MICH	40	70	42	105
MINN	211	258	241	114
MO	35	75	35	100
MONT	17	55	18	106
NEBR	890	1215	980	110
N MEX	43	96	51	119
N DAK	22	24	19	86
OHIO	40	100	40	100
OKLA	148	204	133	90
OREG	21	67	28	133
PA	12	47	11	92
S DAK	165	230	165	100
TEXAS	930	1125	790	85
WASH	88	115	91	103
WISC	55	68	65	118
23 STATES	5207	7340	5154	99

1/ INCLUDES CATTLE PLACED ON FEED AFTER BEGINNING OF QUARTER AND MARKETED BEFORE END OF QUARTER.

CATTLE ON FEED - FED CATTLE MARKETED AND OTHER DISAPPEARANCE, BY QUARTERS, 1980-1981

STATE	FED CATTLE MARKETED 1/				OTHER DISAPPEARANCE 2/			
	JAN-MAR 1980		OCT-DEC 1980		JAN-MAR 1981		OCT-DEC 1980	
	NUMBER	AS % OF 1980	NUMBER	AS % OF 1980	NUMBER	AS % OF 1980	NUMBER	AS % OF 1980
	1000 HEAD	PERCENT	1000 HEAD	PERCENT	1000 HEAD	PERCENT	1000 HEAD	PERCENT
ARIZ	147	106	114	78	63	22	51	81
CALIF	335	281	288	86	84	47	51	61
COLO	562	445	560	100	52	70	75	144
IDAHO	135	145	149	110	11	14	13	118
ILL	220	210	230	105	10	10	10	100
IND	74	85	70	95	14	6	14	100
IOWA	675	700	695	103	32	15	35	109
KANSAS	808	795	696	86	62	68	26	42
MICH	53	39	55	104	2	1	2	100
MINN	190	185	195	103	11	13	11	100
MO	55	45	55	100	15	5	5	33
MONT	18	23	25	139	7	7	18	257
NEBR	1105	940	1110	100	65	65	60	92
N MEX	84	64	79	94	4	10	13	325
N DAK	17	17	17	100	2	2	1	50
OHIO	52	56	49	94	3	4	1	33
OKLA	183	147	179	98	15	27	12	80
OREG	39	38	40	103	2	4	3	150
PA	21	17	17	81	2	2	2	100
S DAK	145	155	180	124	25	25	30	120
TEXAS	1100	1025	1040	95	80	100	60	75
WASH	86	104	106	123	5	3	4	80
WISC	41	55	50	122	6	3	5	83
23 STATES	6145	5677	5999	98	572	523	502	88

1/ INCLUDES CATTLE PLACED ON FEED AFTER BEGINNING OF QUARTER AND MARKETED BEFORE END OF QUARTER.

2/ INCLUDES DEATH LOSSES, MOVEMENT FROM FEEDLOTS TO PASTURES, AND SHIPMENTS TO OTHER FEEDLOTS FOR FURTHER FEEDING.

CATTLE ON FEED - EXPECTED TOTAL MARKETINGS - APR 1 - JUN 30, 1981 WITH COMPARISONS

STATE	TOTAL MARKETINGS 1/		EXPECTED TOTAL MARKETINGS 2/	
	APR-JUN, 1980		APR-JUN, 1981	
	NUMBER	AS % OF 1980	NUMBER	AS % OF 1980
	1000 HEAD	PERCENT	1000 HEAD	PERCENT
ARIZ	149	128	190	128
CALIF	294	94	275	94
COLO	470	96	450	96
IDAHO	134	96	128	96
ILL	190	116	220	116
IND	90	111	100	111
IOWA	660	98	650	98
KANSAS	708	92	650	92
MICH	56	104	58	104
MINN	195	95	185	95
MO	45	100	45	100
MONT	19	74	14	74
NEBR	930	108	1000	108
N MEX	89	90	80	90
N DAK	20	65	13	65
OHIO	73	96	70	96
OKLA	167	99	165	99
OREG	34	88	30	88
PA	29	103	30	103
S DAK	135	104	140	104
TEXAS	1000	90	900	90
WASH	96	102	98	102
WISC	47	106	50	106
23 STATES	5630	98	5541	98

1/ TOTAL MARKETINGS OF CATTLE INCLUDING THOSE PLACED ON FEED AFTER APR 1 AND MARKETED BEFORE JUN 30.

2/ EXPECTED TOTAL MARKETINGS INCLUDING AN ALLOWANCE FOR THOSE PLACED ON FEED AFTER APR 1 AND MARKETED BEFORE JUN 30.

CATTLE ON FEED - NUMBER ON FEED BY CLASSES, BY QUARTERS
APR 1, 1980, JAN 1, AND APR 1, 1981

STATE	STEERS AND STEER CALVES			HEIFERS AND HEIFER CALVES			COWS AND OTHERS		
	APR 1, 1980	JAN 1, 1981	APR 1, 1981	APR 1, 1980	JAN 1, 1981	APR 1, 1981	APR 1, 1980	JAN 1, 1981	APR 1, 1981
	1000 HEAD			1000 HEAD			1000 HEAD		
ARIZ	315	380	335	8	18	10	1	3	1
CALIF	463	596	468	83	74	53	6	7	5
COLD	424	451	330	272	387	330	4	7	5
IDAHO	162	187	144	76	61	55	1	1	4
ILL	268	306	290	202	204	200	0	0	0
IND	137	173	137	97	105	102	1	2	1
IOWA	865	877	837	465	480	381	5	13	12
KANSAS	731	792	781	394	308	319	0	0	0
MICH	131	141	125	18	18	19	1	1	1
MINN	268	251	267	132	117	138	0	2	0
MO	56	77	58	28	27	22	1	1	0
MONT	23	34	22	25	27	17	1	3	0
NEBR	848	1030	939	546	607	508	6	3	3
N MEX	124	129	100	68	53	44	2	4	1
N DAK	25	22	21	16	14	16	1	1	1
OHIO	122	120	112	41	39	37	2	1	1
OKLA	195	229	180	85	96	87	0	0	0
OREG	35	53	40	17	20	19	1	2	1
PA	59	67	64	7	6	4	2	5	2
S DAK	217	224	188	124	129	121	4	2	1
TEXAS	1135	1135	942	581	677	570	4	18	8
WASH	119	119	99	33	52	54	0	2	1
WISC	99	98	104	20	16	20	1	1	1
23 STATES	6821	7491	6583	3338	3535	3126	44	79	49

STEERS AND STEER CALVES - NUMBER OF FEED BY WEIGHT GROUPS, BY QUARTERS
APR 1, 1980, JAN 1, AND APR 1, 1981

STATE	UNDER 500 POUNDS			500-699 POUNDS			700-899 POUNDS		
	APR 1, 1980	JAN 1, 1981	APR 1, 1981	APR 1, 1980	JAN 1, 1981	APR 1, 1981	APR 1, 1980	JAN 1, 1981	APR 1, 1981
	1000 HEAD			1000 HEAD			1000 HEAD		
ARIZ	42	93	43	73	121	75	100	83	113
CALIF	69	101	47	74	155	84	144	173	173
COLO	13	13	13	49	46	43	96	109	83
IDAHO	8	4	2	35	25	20	50	49	53
ILL	10	15	9	80	55	61	80	98	99
IND	6	11	5	30	39	17	53	70	51
IOWA	17	53	17	208	219	193	285	228	292
KANSAS	15	24	24	132	103	148	263	293	289
MICH	5	6	4	24	33	21	40	47	41
MINN	11	17	11	83	72	83	80	64	91
MO	2	4	1	10	11	9	20	28	25
MONT	0	2	0	8	17	4	9	5	13
NEBR	17	21	9	127	113	132	246	330	291
N MEX	9	14	5	19	36	27	47	44	31
N DAK	1	1	0	12	6	5	6	6	11
OHIO	6	9	6	24	33	22	44	38	40
OKLA	6	11	7	46	57	50	59	68	65
OREG	1	8	10	10	19	5	9	14	16
PA	2	3	1	6	10	3	16	22	18
S DAK	4	12	1	59	40	47	80	40	60
TEXAS	114	57	66	261	216	216	352	420	330
WASH	0	1	0	11	11	7	36	30	24
WISC	4	2	3	17	15	14	28	24	28
23 STATES	362	482	284	1398	1452	1286	2143	2283	2237

STATE	900-1099 POUNDS			1100 POUNDS AND OVER		
	APR 1, 1980	JAN 1, 1981	APR 1, 1981	APR 1, 1980	JAN 1, 1981	APR 1, 1981
	1000 HEAD			1000 HEAD		
ARIZ	94	75	99	6	8	5
CALIF	162	143	145	14	24	19
COLO	160	212	129	106	71	62
IDAHO	50	71	52	19	38	17
ILL	81	107	107	17	31	14
IND	43	48	47	5	5	17
IOWA	260	263	243	95	114	92
KANSAS	241	293	211	80	79	109
MICH	46	45	45	16	10	14
MINN	62	69	58	32	29	24
MO	18	30	18	6	4	5
MONT	6	9	4	0	1	1
NEBR	339	412	338	119	154	169
N MEX	43	34	33	6	1	4
N DAK	5	5	4	1	4	1
OHIO	42	34	38	6	6	6
OKLA	64	77	50	20	16	8
OREG	11	9	6	4	3	3
PA	22	21	30	13	11	12
S DAK	51	94	56	23	38	24
TEXAS	329	340	283	79	102	47
WASH	54	52	41	18	25	27
WISC	30	30	30	20	27	29
23 STATES	2213	2473	2067	705	801	709

HEIFERS AND HEIFER CALVES - NUMBER ON FEED BY WEIGHT GROUPS, BY QUARTERS,
APR 1, 1980, JAN 1, AND APR 1, 1981

STATE	UNDER 500 POUNDS			500-699 POUNDS		
	APR 1, 1980	JAN 1, 1981	APR 1, 1981	APR 1, 1980	JAN 1, 1981	APR 1, 1981
	1000 HEAD			1000 HEAD		
ARIZ	1	8	2	2	3	4
CALIF	15	15	2	20	13	11
COLO	13	13	13	67	88	82
IDAHO	3	1	2	26	15	15
ILL	15	25	10	93	71	86
IND	8	12	7	50	42	46
IOWA	23	62	15	191	154	157
KANSAS	8	12	10	122	111	112
MICH	1	1	1	6	5	7
MINN	7	22	11	66	40	76
MO	2	2	0	7	7	7
MONT	0	2	1	10	11	4
NEBR	11	24	20	153	116	127
N MEX	6	5	3	24	19	17
N DAK	1	1	0	5	5	10
OHIO	5	7	4	18	18	12
OKLA	9	12	8	32	37	30
OREG	0	5	6	5	6	3
PA	0	2	0	3	2	2
S DAK	6	16	7	65	28	41
TEXAS	99	129	80	238	264	217
WASH	0	1	0	6	8	8
WISC	2	0	1	8	5	7
23 STATES	235	377	203	1217	1068	1081

STATE	700-899 POUNDS			900 POUNDS AND OVER		
	APR 1, 1980	JAN 1, 1981	APR 1, 1981	APR 1, 1980	JAN 1, 1981	APR 1, 1981
	1000 HEAD			1000 HEAD		
ARIZ	4	6	3	1	1	1
CALIF	31	32	16	17	14	24
COLO	116	180	155	76	106	80
IDAHO	30	23	26	17	22	12
ILL	75	73	80	19	35	24
IND	31	38	39	8	13	10
IOWA	163	144	137	88	120	72
KANSAS	134	126	124	130	59	73
MICH	8	6	9	3	6	2
MINN	42	35	40	17	20	11
MO	13	14	11	6	4	4
MONT	8	10	10	7	4	2
NEBR	213	267	234	169	200	127
N MEX	32	20	18	6	9	6
N DAK	6	5	4	4	3	2
OHIO	15	10	18	3	4	3
OKLA	28	29	31	16	18	18
OREG	10	6	7	2	3	3
PA	3	1	1	1	1	1
S DAK	39	48	45	14	37	28
TEXAS	192	223	234	52	61	39
WASH	16	24	24	11	19	22
WISC	6	5	8	4	6	4
23 STATES	1215	1325	1274	671	765	568

CATTLE AND CALVES: NUMBER ON FEED, PLACEMENTS, MARKETED, AND OTHER DISAPPEARANCE,

BY STATES, OCT 1 TO APR 1

STATE	NUMBER ON FEED			PLACED			MARKETED			OTHER DISAPPEARANCE		
	1979	1980	1980-79	1979	1980	1980-79	1979	1980	1980-79	1979	1980	1980-79
	1,000 HEAD	PERCENT		1,000 HEAD	PERCENT		1,000 HEAD	PERCENT		1,000 HEAD	PERCENT	
	OCT 1			DURING OCT			DURING OCT			DURING OCT		
ARIZ	340	317	93	82	88	107	37	40	108	18	5	28
CALIF	765	614	80	168	181	108	140	117	84	28	17	61
COLO	840	740	88	325	295	91	218	166	76	17	19	112
IOWA	1,100	1,120	102	345	320	93	255	235	92	10	5	50
KANSAS	1,190	1,200	101	370	327	88	284	298	105	11	29	264
NEBR	1,400	1,430	102	450	455	101	310	330	106	20	25	125
TEXAS	1,780	1,830	103	645	580	90	395	390	99	40	30	75
7 STATES	7,415	7,251	98	2,385	2,246	94	1,639	1,576	96	144	130	90
	NOV 1			DURING NOV			DURING NOV			DURING NOV		
ARIZ	367	360	98	62	71	115	38	39	103	6	10	167
CALIF	765	661	86	144	106	74	110	79	72	20	16	80
COLO	930	850	91	192	190	99	140	140	100	17	25	147
IOWA	1,180	1,200	102	410	350	85	270	235	87	20	5	25
KANSAS	1,265	1,200	95	275	226	82	250	240	96	20	11	55
NEBR	1,520	1,530	101	360	380	106	275	310	113	25	20	80
TEXAS	1,990	1,990	100	405	330	81	355	310	87	50	40	80
7 STATES	8,017	7,791	97	1,848	1,653	89	1,438	1,353	94	158	127	80
	DEC 1			DURING DEC			DURING DEC			DURING DEC		
ARIZ	385	382	99	100	53	53	46	27	59	19	7	37
CALIF	779	672	86	108	104	96	105	85	81	18	14	78
COLO	965	875	91	162	135	83	150	139	93	17	26	153
IOWA	1,300	1,310	101	365	295	81	260	230	88	15	5	33
KANSAS	1,270	1,175	93	229	210	92	210	257	122	19	28	147
NEBR	1,580	1,580	100	400	380	95	280	300	107	20	20	100
TEXAS	1,990	1,970	99	310	215	69	305	325	107	25	30	120
7 STATES	8,269	7,964	96	1,674	1,392	83	1,356	1,363	101	133	130	98
	1980	1981	1981-80	1980	1981	1981-80	1980	1981	1981-80	1980	1981	1981-80
	JAN 1			DURING JAN			DURING JAN			DURING JAN		
ARIZ	420	401	95	42	38	90	56	30	54	17	9	53
CALIF	764	677	89	75	68	91	136	105	77	40	15	38
COLO	960	845	88	104	171	164	165	180	109	14	16	114
IOWA	1,390	1,370	99	305	235	77	260	280	108	15	15	100
KANSAS	1,270	1,100	87	255	210	82	285	220	77	30	10	33
NEBR	1,680	1,640	98	270	310	115	390	380	97	20	20	100
TEXAS	1,970	1,830	93	290	245	84	380	330	87	30	25	83
7 STATES	8,454	7,863	93	1,341	1,277	95	1,672	1,925	91	166	110	66
	FEB 1			DURING FEB			DURING FEB			DURING FEB		
ARIZ	389	400	103	45	40	89	46	32	70	28	26	93
CALIF	663	625	94	58	57	98	112	83	74	26	20	77
COLO	885	820	93	140	118	84	213	185	87	22	28	127
IOWA	1,420	1,310	92	180	180	100	195	190	97	5	10	200
KANSAS	1,210	1,080	89	228	200	88	259	230	89	19	10	53
NEBR	1,540	1,550	101	330	350	106	375	380	101	25	20	80
TEXAS	1,850	1,720	93	240	245	102	380	340	89	30	15	50
7 STATES	7,957	7,505	94	1,221	1,190	97	1,580	1,440	91	155	129	83
	MAR 1			DURING MAR			DURING MAR			DURING MAR		
ARIZ	360	382	106	27	32	119	45	52	116	18	16	89
CALIF	583	579	99	74	63	85	87	100	115	18	16	89
COLO	790	725	92	110	166	151	184	195	106	16	31	194
IOWA	1,400	1,290	92	167	175	105	220	225	102	12	10	83
KANSAS	1,160	1,040	90	242	312	129	264	246	93	13	6	46
NEBR	1,470	1,500	102	290	320	110	340	350	103	20	20	100
TEXAS	1,680	1,610	96	400	300	75	340	370	109	20	20	100
7 STATES	7,443	7,126	96	1,310	1,368	104	1,480	1,538	104	117	119	102
	APR 1											
ARIZ	324	346	107									
CALIF	552	526	95									
COLO	700	665	95									
IOWA	1,335	1,230	92									
KANSAS	1,125	1,100	98									
NEBR	1,400	1,450	104									
TEXAS	1,720	1,520	88									
7 STATES	7,156	6,837	96									

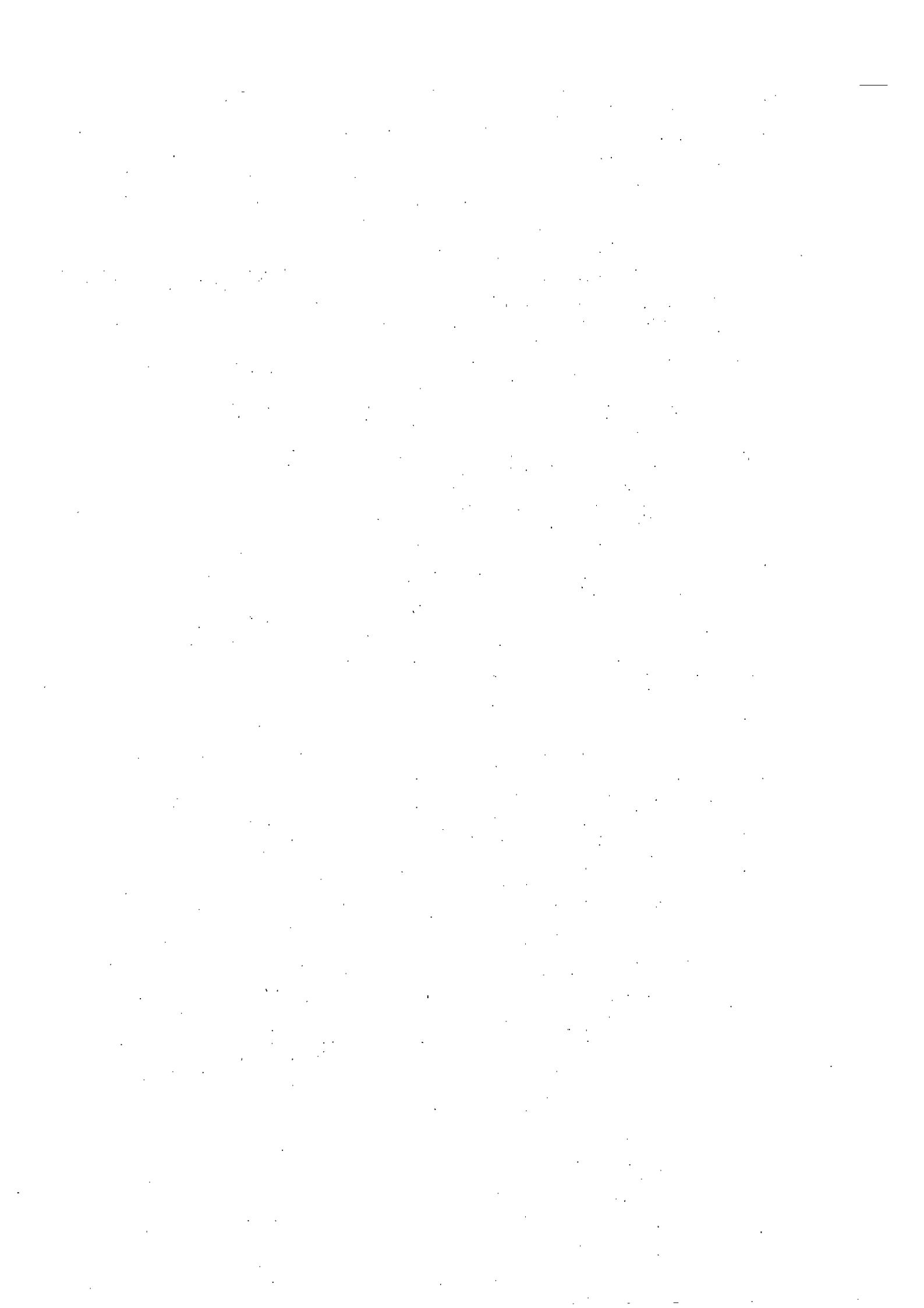

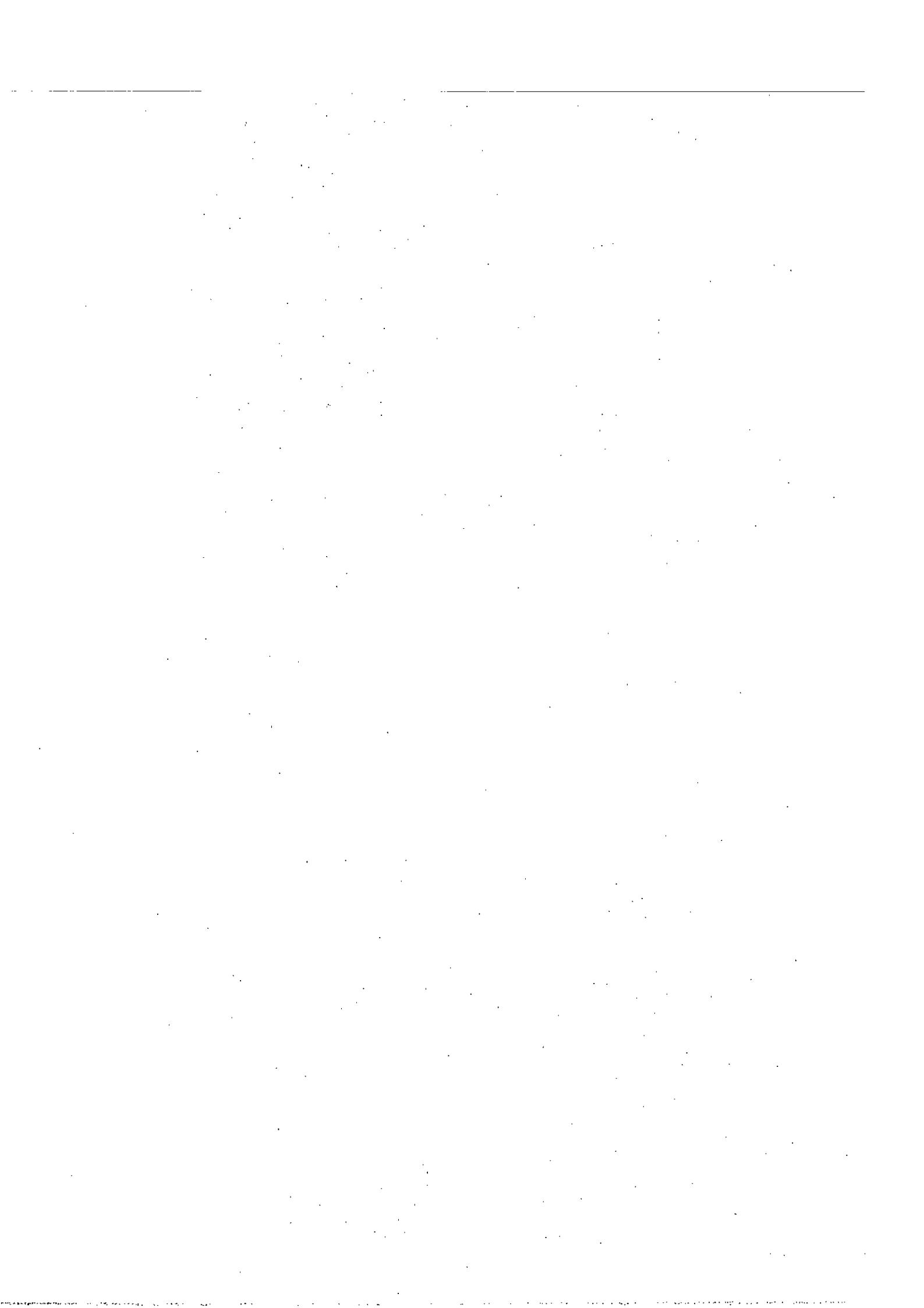

**UNITED STATES DEPARTMENT OF AGRICULTURE
WASHINGTON, D.C. 20250**

**OFFICIAL BUSINESS
PENALTY FOR PRIVATE USE, \$300**

To stop mailing or to change your
address send this sheet with label
intact, showing new address, to Crop
Reporting Board Publications, ESS, U.S.
Dept. of Agriculture, Rm. 0005 South
Building, 14th & Independence Ave. S.W.,
Wash., D.C. 20250.

**POSTAGE AND FEES PAID
U.S. DEPARTMENT OF
AGRICULTURE
AGR 101
FIRST CLASS**

