

Cattle on Feed



Crop Reporting Board

Statistical Reporting Service

United States Department of Agriculture

Washington, D.C. 20250

RELEASED: June 14, 1984
3:00 P.M. ET

For Subscribers of "CATTLE"

CATTLE ON FEED IN 7 STATES DOWN FRACTIONALLY

Cattle and Calves on feed June 1 for slaughter market in the 7 States preparing monthly estimates totaled 7.32 million head, down fractionally from the 7.33 million head on hand a year ago, and 1 percent below June 1, 1982, according to the Crop Reporting Board.

MARKETINGS of fed cattle during May totaled 1.64 million, a 4 percent increase from last year and up 16 percent from May two years ago.

PLACEMENTS of cattle and calves on feed during May totaled 1.80 million, a 2 percent decrease from last May and 3 percent less than May 1982. NET PLACEMENTS of 1.58 million for May were 6 percent below May 1983 and 8 percent below two years ago.

OTHER DISAPPEARANCE totaled 219 thousand compared with 150 thousand in May 1983 and 143 thousand during May 1982.

CATTLE ON FEED
7 STATES

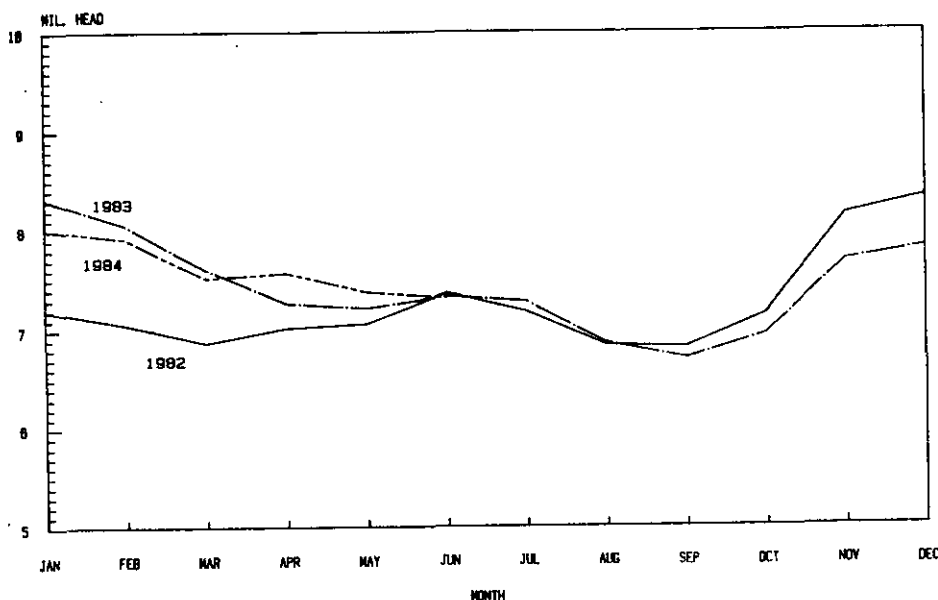

* Requests for a subscription order form covering all available reports *
* should be directed to Crop Reporting Board Publications, Room 5829 - *
* South Building, USDA, Washington, D.C. 20250 (Phone (202) 447-4021). *

CATTLE AND CALVES: NUMBER ON FEED, PLACEMENTS, MARKETED, AND OTHER DISAPPEARANCE, 7 STATES, MAY 1 TO JUNE 1

ITEM	1982			1983			1984			1984 AS % OF	
	1,000 HEAD			PERCENT			1982		1983		
ON FEED MAY 1 1/	7,066			7,221			7,376			104	102
PLACED ON FEED DURING MAY	1,853			1,838			1,798			97	98
FED CATTLE MARKETED DURING MAY	1,413			1,578			1,637			116	104
OTHER DISAPPEARANCE DURING MAY 2/	143			150			219			153	146
ON FEED JUN 1 1/	7,363			7,331			7,318			99	100

1/ CATTLE AND CALVES ON FEED ARE ANIMALS FOR SLAUGHTER MARKET BEING FED A FULL RATION OF GRAIN OR OTHER CONCENTRATES AND ARE EXPECTED TO PRODUCE A CARCASS THAT WILL GRADE GOOD OR BETTER. 2/ INCLUDES DEATH LOSSES, MOVEMENT FROM FEEDLOTS TO PASTURES AND SHIPMENTS TO OTHER FEEDLOTS FOR FURTHER FEEDING.

CATTLE AND CALVES: NUMBER ON FEED, PLACEMENTS, MARKETED, AND OTHER DISAPPEARANCE, BY STATES, MAR 1 TO JUN 1

STATE	NUMBER ON FEED			PLACED			MARKETED			OTHER DISAPPEARANCE		
	1983	1984	1984-83	1983	1984	1984-83	1983	1984	1984-83	1983	1984	1984-83
	1,000 HEAD		PERCENT	1,000 HEAD		PERCENT	1,000 HEAD		PERCENT	1,000 HEAD		PERCENT
	MAR 1			DURING MAR			DURING MAR			DURING MAR		
ARIZ	360	404	112	31	48	155	41	49	120	2	13	650
CALIF	509	516	101	57	116	204	83	90	108	13	14	108
COLO	915	850	93	198	230	116	220	200	91	33	20	61
IOWA	1,220	980	80	160	125	78	190	170	89	10	15	150
KANSAS	1,200	1,235	103	298	385	129	279	285	102	19	15	79
NEBR	1,700	1,630	96	340	370	109	370	380	103	30	20	67
TEXAS	1,700	1,900	112	320	490	153	420	420	100	30	20	67
7 STATES	7,604	7,515	99	1,404	1,764	126	1,603	1,594	99	137	117	85
	APR 1			DURING APR			DURING APR			DURING APR		
ARIZ	348	390	112	38	64	168	47	53	113	2	25	1250
CALIF	470	528	112	83	130	157	81	90	111	8	18	225
COLO	860	860	100	240	175	73	170	190	112	30	25	83
IOWA	1,180	920	78	150	100	67	202	155	77	18	15	83
KANSAS	1,200	1,320	110	295	276	94	240	245	102	25	21	84
NEBR	1,640	1,600	98	390	380	97	390	420	108	40	60	150
TEXAS	1,570	1,950	124	370	390	105	340	370	109	20	20	100
7 STATES	7,268	7,568	104	1,566	1,515	97	1,470	1,523	104	143	184	129
	MAY 1			DURING MAY			DURING MAY			DURING MAY		
ARIZ	337	376	112	79	53	67	57	52	91	2	17	850
CALIF	464	550	119	146	150	103	88	103	117	23	39	170
COLO	900	820	91	190	220	116	180	185	103	30	35	117
IOWA	1,110	850	77	173	100	58	203	197	97	15	13	87
KANSAS	1,230	1,330	108	330	385	117	280	300	107	10	25	250
NEBR	1,600	1,500	94	450	330	73	400	380	95	50	70	140
TEXAS	1,580	1,950	123	470	560	119	370	420	114	20	20	100
7 STATES	7,221	7,376	102	1,838	1,798	98	1,578	1,637	104	150	219	146
	JUN 1											
ARIZ	357	360	101									
CALIF	499	558	112									
COLO	880	820	93									
IOWA	1,065	740	69									
KANSAS	1,270	1,390	109									
NEBR	1,600	1,380	86									
TEXAS	1,660	2,070	125									
7 STATES	7,331	7,318	100									