

Cattle On Feed



National
Agricultural
Statistics
Service

United States
Department of
Agriculture

Agricultural
Statistics
Board

Washington, D.C.

RELEASED: December 19, 1990
3:00 P.M. ET

CATTLE ON FEED IN 7 STATES UP 10 PERCENT FROM LAST YEAR

Cattle and calves on feed December 1, 1990, for slaughter market in the 7 States preparing monthly estimates totaled 9.14 million head, up 10 percent from a year ago and 11 percent above December 1, 1988, according to the Agricultural Statistics Board. This is the largest December number on feed since 1978.

MARKETINGS of fed cattle during November totaled 1.51 million, up 1 percent from last year but fractionally below two years ago.

PLACEMENTS of cattle and calves on feed in the 7 States during November totaled 2.01 million, up slightly from last year and 19 percent above November 1988. NET PLACEMENTS of 1.91 million for November were fractionally above last year and 21 percent above 1988.

OTHER DISAPPEARANCE totaled 95 thousand head compared to 91 thousand in November 1989 and 112 thousand in November 1988.

CATTLE ON FEED 7 STATES

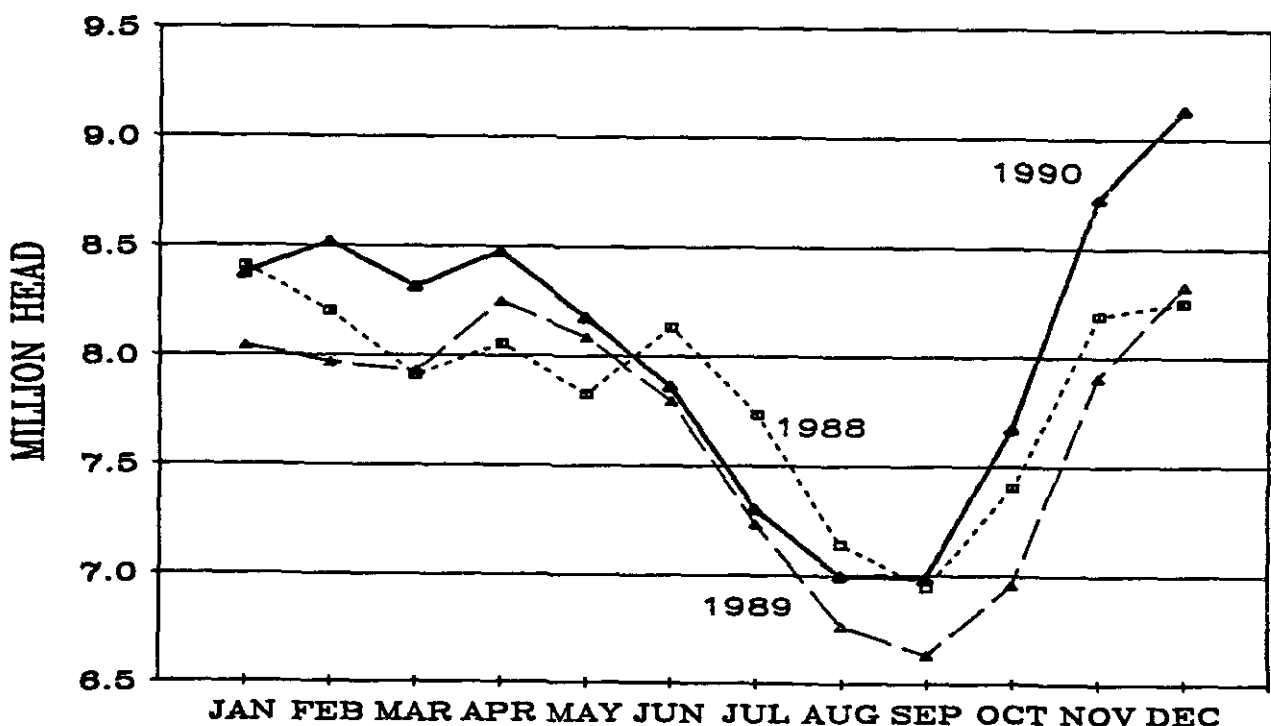

CATTLE ON FEED: NUMBER ON FEED, PLACEMENTS, MARKETINGS,
AND OTHER DISAPPEARANCE,
BY STATES, SEP 1 TO DEC 1

STATE:	NUMBER ON FEED			PLACED			MARKETED			OTHER DISAPPEAR.		
	1989:	1990:	90/89:	1989:	1990:	90/89:	1989:	1990:	90/89:	1989:	1990:	90/89:
	1000 HEAD	PCT		1000 HEAD	PCT		1000 HEAD	PCT		1000 HEAD	PCT	
	SEP 1			DURING SEP			DURING SEP			DURING SEP		
ARIZ :	171	165	96	43	39	91	19	20	105	2	4	200
CALIF:	460	425	92	120	110	92	75	60	80	10	15	150
COLO :	655	680	104	280	305	109	180	185	103	5	5	100
IOWA :	690	760	110	185	175	95	150	150	100	5	10	200
KANSA:	1390	1420	102	360	435	121	335	275	82	5	10	200
NEBR :	1590	1540	97	520	620	119	430	360	84	10	20	200
TEXAS:	1675	2000	119	445	530	119	390	395	101	10	15	150
7 STS:	6631	6990	105	1953	2214	113	1579	1445	92	47	79	168
	OCT 1			DURING OCT			DURING OCT			DURING OCT		
ARIZ :	193	180	93	62	46	74	18	20	111	1	2	200
CALIF:	495	460	93	100	95	95	80	70	88	20	15	75
COLO :	750	795	106	345	360	104	190	180	95	5	10	200
IOWA :	720	775	108	240	260	108	185	190	103	5	5	100
KANSA:	1410	1570	111	485	530	109	325	310	95	10	10	100
NEBR :	1670	1780	107	670	760	113	380	370	97	10	20	200
TEXAS:	1720	2120	123	750	700	93	450	465	103	20	25	125
7 STS:	6958	7680	110	2652	2751	104	1628	1605	99	71	87	123
	NOV 1			DURING NOV			DURING NOV			DURING NOV		
ARIZ :	236	204	86	41	42	102	25	17	68	1	5	500
CALIF:	495	470	95	110	95	86	90	70	78	25	15	60
COLO :	900	965	107	220	225	102	150	150	100	10	15	150
IOWA :	770	840	109	260	295	113	155	170	110	5	5	100
KANSA:	1560	1780	114	370	340	92	310	305	98	20	15	75
NEBR :	1950	2150	110	600	600	100	440	410	93	10	20	200
TEXAS:	2000	2330	117	400	410	103	320	390	122	20	20	100
7 STS:	7911	8739	110	2001	2007	100	1490	1512	101	91	95	104
	DEC 1											
ARIZ :	251	224	89									
CALIF:	490	480	98									
COLO :	960	1025	107									
IOWA :	870	960	110									
KANSA:	1600	1800	113									
NEBR :	2100	2320	110									
TEXAS:	2060	2330	113									
7 STS:	8331	9139	110									

