

Cattle On Feed



United States
Department of
Agriculture

Washington, D.C.

Released June 18, 1993, by the Agricultural Statistics Board. Inventory estimates refer to June 1, 1993. Placement and marketing estimates refer to the month of May.

Cattle on Feed Up 7 Percent in 7 Monthly States

Cattle and calves on feed for slaughter market in the 7 States preparing monthly estimates totaled 8.35 million head, up 7 percent from a year ago but down 3 percent from 1991.

Placements of cattle and calves on feed in the 7 States during May totaled 1.79 million, up 4 percent from last year and 1 percent above two years ago. Net placements of 1.65 million for May were up 3 percent from last year and 1 percent above two years ago.

Marketings of fed cattle during May totaled 1.65 million, up 3 percent from last year but fractionally below two years ago.

Other disappearance totaled 136,000 head compared to 122,000 in 1992 and 141,000 in 1991.

Cattle on Feed 7 States

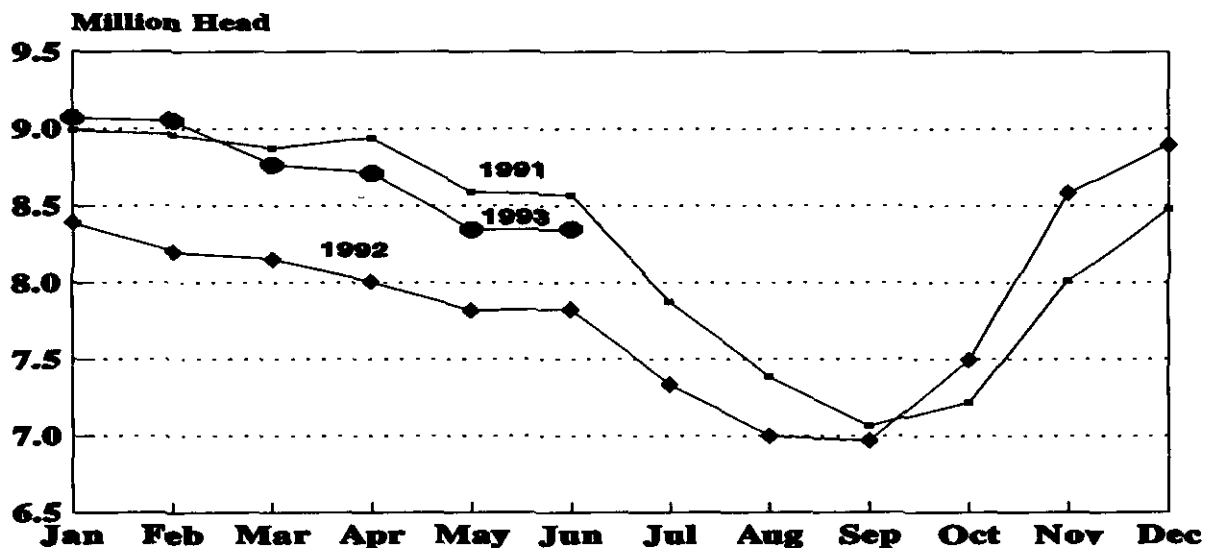

For information call Glenda Shepler (202) 720-3040. Office hours are 8:00 a.m. to 4:30 p.m. ET.

Mt An 2-1 (6-93)

Cattle on Feed: Number on Feed, Placements, Marketings, and Other Disappearance by State and 7 State Total, Mar-Jun 1992-93

State:	Number on Feed			Placed			Marketed			Other Disappear.		
	1992:	1993:	93/92	1992:	1993:	93/92	1992:	1993:	93/92	1992:	1993:	93/92
	1,000 Head		Pct	1,000 Head		Pct	1,000 Head		Pct	1,000 Head		Pct
	Mar 1			During Mar			During Mar			During Mar		
AZ	205	201	98	26	31	119	26	35	135	2	1	50
CA	360	405	113	45	60	133	60	55	92	30	35	117
CO	880	900	102	230	225	98	190	210	111	10	5	50
IA	880	910	103	100	125	125	130	100	77	10	15	150
KS	1,810	1,800	99	370	330	89	360	350	97	10	10	100
NE	2,000	2,210	111	340	380	112	350	330	94	30	30	100
TX	2,020	2,340	116	395	470	119	420	485	115	25	15	60
7 Sts:	8,155	8,766	107	1,506	1,621	108	1,536	1,565	102	117	111	95
	Apr 1			During Apr			During Apr			During Apr		
AZ	203	196	97	30	26	87	30	37	123	5	1	20
CA	315	375	119	70	55	79	55	55	100	30	20	67
CO	910	910	100	165	140	85	180	160	89	15	10	67
IA	840	920	110	95	75	79	115	95	83	10	10	100
KS	1,810	1,770	98	310	280	90	330	330	100	20	20	100
NE	1,960	2,230	114	380	340	89	380	360	95	30	40	133
TX	1,970	2,310	117	375	400	107	400	515	129	15	25	167
7 Sts:	8,008	8,711	109	1,425	1,316	92	1,490	1,552	104	125	126	101
	May 1			During May			During May			During May		
AZ	198	184	93	34	41	121	44	46	105	2	1	50
CA	300	355	118	100	90	90	55	50	91	15	40	267
CO	880	880	100	180	185	103	165	155	94	5	10	200
IA	810	890	110	85	55	65	115	115	100	10	10	100
KS	1,770	1,700	96	380	360	95	380	360	95	10	10	100
NE	1,930	2,170	112	370	370	100	410	430	105	60	40	67
TX	1,930	2,170	112	575	685	119	425	490	115	20	25	125
7 Sts:	7,818	8,349	107	1,724	1,786	104	1,594	1,646	103	122	136	111
	Jun 1											
AZ	186	178	96									
CA	330	355	108									
CO	890	900	101									
IA	770	820	106									
KS	1,760	1,690	96									
NE	1,830	2,070	113									
TX	2,060	2,340	114									
7 Sts:	7,826	8,353	107									

Cattle on Feed: Number on Feed, Placements, Marketings,
and Other Disappearance, 7 States, May-Jun 1991-93

Item	Number			1993 as % of	
	1991	1992	1993	1991	1992
	----- 1,000 Head -----			Percent	
On Feed May 1 <u>1</u> /	8,590	7,818	8,349	97	107
Placed on Feed During May	1,772	1,724	1,786	101	104
Fed Cattle Marketed During May	1,651	1,594	1,646	100	103
Other Disappearance During May <u>2</u> /	141	122	136	96	111
On Feed Jun 1 <u>1</u> /	8,570	7,826	8,353	97	107

- 1/ Cattle and calves on feed are animals for slaughter market being fed a ration of grain or other concentrates and are expected to produce a carcass that will grade select or better.
- 2/ Includes death losses, movement from feedlots to pastures and shipments to other feedlots for further feeding.

The next "Cattle on Feed" report will be released at 3:00 p.m. ET on July 23, 1993.

Want to subscribe? **Time to renew?**

Subscribe to *Cattle* today! If you already subscribe to this timely periodical, note that expiration information about your subscription appears on the top line of your mailing label. Expiration information will appear in one of three formats: 1-PCT-2 (this means you have TWO issues remaining in your subscription) or 940430 (expiration date is April 30, 1994) or APR94 (expiration date is April 1994). Disregard this notice if no renewal information appears. Call toll free, 1-800-999-6779, and tell us whether you want to subscribe or renew, or return this form to: **ERS-NASS, 341 Victory Drive, Herndon, VA 22070.**

Cattle

- Yes! I want to **start** my subscription.
- Yes! I want to **renew** my subscription.

	1 Year	2 Years	3 Years
Domestic	<input type="checkbox"/> \$22.00	<input type="checkbox"/> \$42.00	<input type="checkbox"/> \$62.00
Foreign	<input type="checkbox"/> \$27.50	<input type="checkbox"/> \$52.50	<input type="checkbox"/> \$77.50

New subscribers:

Name: _____

Address: _____

City, State, Zip: _____

Daytime phone: (_____) _____

Renewals:

ATTACH MAILING LABEL HERE

Payment method:

- Bill me. Use purchase orders, checks drawn on U.S. banks, cashier's checks, or international money orders. **Make payable to ERS-NASS.**
- Enclosed is \$_____.

Credit card orders: MasterCard Visa Total charges \$_____

Credit card number:

Card expiration date:
Month/Year

**For fastest service, call our toll-free order desk 1-800-999-6779,
in the U.S. and Canada; other areas please call 703-834-0125,
or FAX this page to 703-834-0110.**