

Cattle On Feed



National
Agricultural
Statistics
Service

United States
Department of
Agriculture

Washington, D.C.

Released March 18, 1994, by the Agricultural Statistics Board. Inventory estimates refer to March 1, 1994. Placement and marketing estimates refer to the month of February.

Cattle on Feed Up 2 Percent in 7 Monthly States

Cattle and calves on feed for slaughter market in the 7 States preparing monthly estimates totaled 8.91 million head, up 2 percent from a year ago and up 9 percent from March 1, 1992. This is the largest March inventory for the 7 States since 1974.

Placements in feedlots during February totaled 1.35 million, 7 percent above 1993 but 10 percent below 1992. Net placements of 1.27 million for February were up 10 percent from last year but 7 percent below 1992.

Marketings during February totaled 1.50 million, up 4 percent from a year ago and 6 percent above 1992.

Other disappearance during February was 76,000 head, 31 percent below last year and 37 percent below 1992.

Cattle on Feed in 1000+ Capacity Feedlots Up 4 percent

Cattle and calves on feed March 1, 1994, for the 7 States in the feedlots with 1,000 or more head capacity totaled 7.81 million head, 4 percent above the previous year. The inventory in the 1,000+ capacity feedlots accounted for 87.7 percent of the total inventory.

Historic estimates for 1,000+ capacity feedlots are included as a separate report starting on page H-1.

For information call Glenda Shepler at (202) 720-3040. Office hours are 8:00 a.m. to 4:30 p.m. ET.

Mt An 2-1 (3-94)

Cattle on Feed: Number on Feed and Placements by State
and 7-State Total, Dec-Mar 1, 1992-94

State	Number on Feed				Placements			
	1992	1993	as % of 1992	as % of Prev Mo	1992	1993	as % of 1992	as % of Prev Mo
	1,000 Head		Percent		1,000 Head		Percent	
	Dec 1				During Dec			
AZ	234	227	97	103	24	24	100	56
CA	430	380	88	101	90	60	67	80
CO	990	1,020	103	104	180	160	89	70
IA	800	840	105	106	210	195	93	93
KS	1,930	1,950	101	102	340	340	100	100
NE	2,100	2,110	100	106	470	390	83	78
TX	2,410	2,780	115	102	380	330	87	72
7 Sts	8,894	9,307	105	103	1,694	1,499	88	81
	Jan 1				During Jan			
AZ	233	224	96	99	26	23	88	96
CA	440	375	85	99	50	50	100	83
CO	1,000	1,010	101	99	185	170	92	106
IA	890	920	103	110	160	135	84	69
KS	1,920	1,910	99	98	330	340	103	100
NE	2,130	2,110	99	100	540	460	85	118
TX	2,460	2,730	111	98	330	365	111	111
7 Sts	9,073	9,279	102	100	1,621	1,543	95	103
	Feb 1				During Feb			
AZ	215	217	101	97	22	16	73	70
CA	415	365	88	97	55	70	127	140
CO	950	950	100	94	155	165	106	97
IA	920	940	102	102	115	85	74	63
KS	1,880	1,880	100	98	245	310	127	91
NE	2,250	2,130	95	101	370	380	103	83
TX	2,420	2,660	110	97	300	320	107	88
7 Sts	9,050	9,142	101	99	1,262	1,346	107	87
	Mar 1							
AZ	201	201	100	93				
CA	400	380	95	104				
CO	900	920	102	97				
IA	910	900	99	96				
KS	1,800	1,830	102	97				
NE	2,210	2,140	97	100				
TX	2,340	2,540	109	95				
7 Sts	8,761	8,911	102	97				

Cattle on Feed: Marketings and Other Disappearance
by State and 7-State Total, Dec-Feb 1992-94

State	Marketings				Other Disappearance			
	1992	1993	as % of 1992	as % of Prev Mo	1992	1993	as % of 1992	as % of Prev Mo
	1,000 Head		Percent		1,000 Head		Percent	
	During Dec							
AZ	24	26	108	90	1	1	100	13
CA	60	45	75	90	20	20	100	100
CO	165	160	97	89	5	10	200	100
IA	115	110	96	71	5	5	100	100
KS	330	370	112	125	20	10	50	67
NE	420	370	88	103	20	20	100	67
TX	300	370	123	95	30	10	33	50
7 Sts	1,414	1,451	103	99	101	76	75	70
	During Jan							
	1993	1994	as % of 1993	as % of Prev Mo	1993	1994	as % of 1993	as % of Prev Mo
AZ	39	29	74	112	5	1	20	100
CA	60	45	75	100	15	15	100	75
CO	225	225	100	141	10	5	50	50
IA	120	105	88	95	10	10	100	200
KS	340	360	106	97	30	10	33	100
NE	380	420	111	114	40	20	50	100
TX	350	425	121	115	20	10	50	100
7 Sts	1,514	1,609	106	111	130	71	55	93
	During Feb							
AZ	31	31	100	107	5	1	20	100
CA	50	40	80	89	20	15	75	100
CO	200	190	95	84	5	5	100	100
IA	115	120	104	114	10	5	50	50
KS	305	350	115	97	20	10	50	100
NE	380	340	89	81	30	30	100	150
TX	360	430	119	101	20	10	50	100
7 Sts	1,441	1,501	104	93	110	76	69	107

Cattle on Feed: Number on Feed, Placements, Marketings, and Other
Disappearance, 7 States, Feb-Mar 1, 1992-94

Item	Number			:1994 as % of	
	: 1992	: 1993	: 1994	: 1992	: 1993
	----- 1,000 Head -----			Percent	
On Feed Feb 1 <u>1/</u>	: 8,203	9,050	9,142	111	101
Placed on Feed During Feb	: 1,492	1,262	1,346	90	107
Fed Cattle Marketed During Feb	: 1,420	1,441	1,501	106	104
Other Disappearance During Feb <u>2/</u>	: 120	110	76	63	69
On Feed Mar 1 <u>1/</u>	: 8,155	8,761	8,911	109	102

- 1/ Cattle and calves on feed are animals for slaughter market being fed a ration of grain or other concentrates and are expected to produce a carcass that will grade select or better.
- 2/ Includes death losses, movement from feedlots to pastures and shipments to other feedlots for further feeding.

Cattle on Feed 7 States

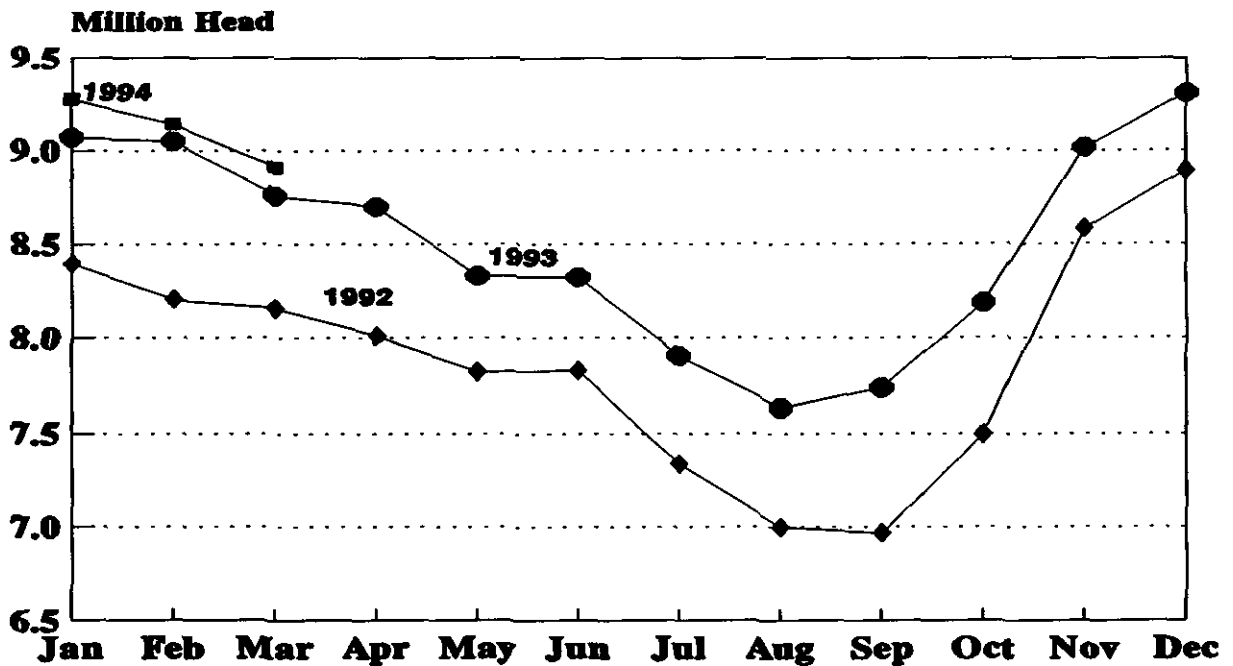

Cattle on Feed: Number on Feed, Placements, Marketings,
and Other Disappearance, 1,000+ Capacity Feedlots,
7 States, Feb-Mar 1, 1992-94

Item	Number			:1994 as % of	
	1992	1993	1994	1992	1993
	----- 1,000 Head -----			Percent	
On Feed Feb 1 <u>1</u> /	6,896	7,758	7,949	115	102
Placed on Feed During Feb	1,339	1,068	1,247	93	117
Fed Cattle Marketed During Feb	1,283	1,253	1,328	104	106
Other Disappearance During Feb <u>2</u> /	91	91	57	63	63
On Feed Mar 1 <u>1</u> /	6,861	7,482	7,811	114	104

- 1/ Cattle and calves on feed are animals for slaughter market being fed a ration of grain or other concentrates and are expected to produce a carcass that will grade select or better.
- 2/ Includes death losses, movement from feedlots to pastures and shipments to other feedlots for further feeding.

Cattle on Feed: Number on Feed and Placements, 1,000+ Capacity
Feedlots by State and 7-State Total, Dec-Mar 1, 1992-94 ^{1/}

State	Number on Feed				Placements			
	1992	1993	as % of 1992	as % of Prev Mo	1992	1993	as % of 1992	as % of Prev Mo
	1,000 Head		Percent		1,000 Head		Percent	
	Dec 1				During Dec			
AZ	234	227	97	103	24	24	100	56
CA	430	380	88	101	90	60	67	80
CO	965	991	103	103	174	159	91	73
IA	210	200	95	111	43	36	84	55
KS	1,860	1,880	101	101	330	330	100	106
NE	1,750	1,800	103	102	375	275	73	72
TX	2,396	2,770	116	102	372	328	88	72
7 Sts	7,845	8,248	105	102	1,408	1,212	86	78
	Jan 1				During Jan			
AZ	233	224	96	99	26	23	88	96
CA	440	375	85	99	50	50	100	83
CO	970	981	101	99	184	169	92	106
IA	220	210	95	105	45	45	100	125
KS	1,860	1,840	99	98	320	330	103	100
NE	1,730	1,730	100	96	390	420	108	153
TX	2,447	2,720	111	98	330	364	110	111
7 Sts	7,900	8,080	102	98	1,345	1,401	104	116
	Feb 1				During Feb			
AZ	215	217	101	97	22	16	73	70
CA	415	365	88	97	55	70	127	140
CO	925	925	100	94	154	164	106	97
IA	230	220	96	105	27	28	104	62
KS	1,810	1,800	99	98	240	310	129	94
NE	1,750	1,770	101	102	280	340	121	81
TX	2,413	2,652	110	98	290	319	110	88
7 Sts	7,758	7,949	102	98	1,068	1,247	117	89
	Mar 1							
AZ	201	201	100	93				
CA	400	380	95	104				
CO	875	898	103	97				
IA	230	220	96	100				
KS	1,730	1,780	103	99				
NE	1,720	1,800	105	102				
TX	2,326	2,532	109	95				
7 Sts	7,482	7,811	104	98				

^{1/} AZ and CA include all feedlot operations to avoid disclosing individual information.

Cattle on Feed: Marketings and Other Disappearance, 1,000+ Capacity
Feedlots by State and 7-State Total, Dec-Feb 1992-94 1/

State	Marketings				Other Disappearance			
	1992	1993	as % of 1992	as % of Prev Mo	1992	1993	as % of 1992	as % of Prev Mo
	1,000 Head		Percent		1,000 Head		Percent	
	During Dec							
AZ	24	26	108	90	1	1	100	13
CA	60	45	75	90	20	20	100	100
CO	164	159	97	89	5	10	200	100
IA	32	25	78	56	1	1	100	100
KS	320	360	113	126	10	10	100	67
NE	380	330	87	103	15	15	100	75
TX	296	368	124	94	25	10	40	67
7 Sts	1,276	1,313	103	101	77	67	87	75
	During Jan							
AZ	39	29	74	112	5	1	20	100
CA	60	45	75	100	15	15	100	75
CO	219	220	100	138	10	5	50	50
IA	34	34	100	136	1	1	100	100
KS	340	360	106	100	30	10	33	100
NE	340	370	109	112	30	10	33	67
TX	345	422	122	115	19	10	53	100
7 Sts	1,377	1,480	107	113	110	52	47	78
	During Feb							
AZ	31	31	100	107	5	1	20	100
CA	50	40	80	89	20	15	75	100
CO	199	186	93	85	5	5	100	100
IA	26	27	104	79	1	1	100	100
KS	300	325	108	90	20	5	25	50
NE	290	290	100	78	20	20	100	200
TX	357	429	120	102	20	10	50	100
7 Sts	1,253	1,328	106	90	91	57	63	110

1/ AZ and CA include all feedlot operations to avoid disclosing individual information.

The next "Cattle on Feed" report will be released at 3 p.m. ET on April 22 1994.

The United States Department of Agriculture (USDA) prohibits discrimination in its programs on the basis of race, color, national origin, sex, religion, age, disability, political beliefs, and marital or familial status. Persons with disabilities who require alternative means for communication of program information (braille, large print, audiotape, etc.) should contact the USDA Office of Communications at (202) 720-5881 (voice) or (202) 720-7808 (TDD).

To file a complaint, write the Secretary of Agriculture, USDA, Washington, D.C., 20250, or call (202) 720-7327 (voice) or (202) 720-1127 (TDD). USDA is an equal employment opportunity employer.

Want to subscribe? **Time to renew?**

Subscribe to **Cattle** today! If you already subscribe to this timely periodical, note that expiration information about your subscription appears on the top line of your mailing label. Expiration information will appear in one of two formats: 1-PCT-2 (this means you have TWO issues remaining in your subscription) or APR95 (expiration date is April 1995). Disregard this notice if no renewal information appears. Call toll free, 1-800-999-6779, and tell us whether you want to subscribe or renew, or return this form to: **ERS-NASS, 341 Victory Drive, Herndon, VA 22070.**

Cattle

- Yes! I want to **start** my subscription.
 Yes! I want to **renew** my subscription.

	1 Year	2 Years	3 Years
Domestic	<input type="checkbox"/> \$29.00	<input type="checkbox"/> \$56.00	<input type="checkbox"/> \$84.00
Foreign	<input type="checkbox"/> \$36.25	<input type="checkbox"/> \$70.00	<input type="checkbox"/> \$105.00

New subscribers:

Name: _____
Address: _____
City, State, Zip: _____
Daytime phone: (____) _____

Renewals:

ATTACH MAILING LABEL HERE

Payment method:

- Bill me (domestic orders only). Use purchase orders, checks drawn on U.S. banks, cashier's checks, or international money orders. **Make payable to ERS-NASS.**
 Enclosed is \$_____.

Credit card orders: MasterCard Visa Total charges \$_____

Credit card number:

Card expiration date:
Month/Year

For fastest service, call our toll-free order desk 1-800-999-6779, in the U.S. and Canada; other areas please call 703-834-0125, or FAX this page to 703-834-0110.

Cattle On Feed Historical



National
Agricultural
Statistics
Service

United States
Department of
Agriculture

Washington, D.C.

Cattle on Feed Estimates for Feedlots with Capacity of 1,000+ Head 1992-93

Released with the March 1994 "Cattle on Feed" report by the Agricultural Statistics Board. This special section contains estimates for feedlots with 1,000 head or more capacity for the years 1992 and 1993. This series officially began in January 1994 and these estimates are provided to aid in analyzing time series trends.

Contacts: Doyle Fuchs 202-720-4447
Glenda Shepler 202-720-3040

Cattle on Feed: Number on Feed, 1,000+ Capacity Feedlots
by Quarter, State, and 13-State Total, 1992 1/ 2/

State	Jan 1	Apr 1	Jul 1	Oct 1
1,000 Head				
AZ	217	203	167	180
CA	380	315	340	385
CO	905	885	815	833
ID	274	252	257	257
IL	75	70	65	60
IA	230	220	175	180
KS	1,720	1,715	1,580	1,620
MN	65	70	55	50
NE	1,480	1,520	1,330	1,480
OK	342	351	303	309
SD	150	150	130	110
TX	2,154	1,946	1,984	1,956
WA	173	165	165	190
13 Sts	8,165	7,862	7,366	7,610

- 1/ Cattle and calves on feed are animals for slaughter market being fed a ration of grain or other concentrates and are expected to produce a carcass that will grade select or better.
- 2/ AZ, CA, and WA include all feedlot operations to avoid disclosing individual information.

Cattle on Feed: Number Placed on Feed, 1,000+ Capacity Feedlots
by Quarter, State, and 13-State Total, 1992 1/ 2/

State	Jan-Mar 1992	Apr-Jun 1992	Jul-Sep 1992	Oct-Dec 1992
1,000 Head				
AZ	63	98	102	125
CA	175	250	220	265
CO	594	452	620	*659
ID	152	179	180	210
IL	25	25	28	*41
IA	120	106	152	*176
KS	1,095	985	1,285	1,175
MN	24	18	25	51
NE	1,080	910	1,190	1,335
OK	221	184	219	237
SD	91	72	94	153
TX	980	1,316	1,284	*1,635
WA	105	107	130	123
13 Sts	4,725	4,702	5,529	6,185

- * Revised.
- 1/ Includes cattle placed on feed after beginning of quarter and marketed before end of quarter.
- 2/ AZ, CA, and WA include all feedlot operations to avoid disclosing individual information.

Cattle on Feed: Fed Cattle Marketed, 1,000+ Capacity Feedlots
by Quarter, State, and 13-State Total, 1992 1/ 2/

State	Jan-Mar 1992	Apr-Jun 1992	Jul-Sep 1992	Oct-Dec 1992
1,000 Head				
AZ	66	111	82	69
CA	180	165	140	155
CO	584	497	587	*507
ID	150	154	170	*176
IL	29	29	32	*20
IA	127	147	144	*132
KS	1,075	1,100	1,215	905
MN	18	32	29	25
NE	970	1,010	970	1,040
OK	202	227	208	198
SD	88	85	110	80
TX	1,128	1,246	1,282	*1,089
WA	110	104	104	125
13 Sts	4,727	4,907	5,073	4,521

* Revised.

1/ Includes cattle placed on feed after beginning of quarter and marketed before end of quarter.

2/ AZ, CA, and WA include all feedlot operations to avoid disclosing individual information.

Cattle on Feed: Other Disappearance, 1,000+ Capacity Feedlots
by Quarter, State, and 13-State Total, 1992 1/ 2/

State	Jan-Mar 1992	Apr-Jun 1992	Jul-Sep 1992	Oct-Dec 1992
1,000 Head				
AZ	11	23	7	3
CA	60	60	35	55
CO	30	25	15	15
ID	24	20	10	20
IL	1	1	1	1
IA	3	4	3	4
KS	25	20	30	30
MN	1	1	1	1
NE	70	90	70	45
OK	10	5	5	5
SD	3	7	4	3
TX	60	32	30	*55
WA	3	3	1	2
13 Sts	301	291	212	239

* Revised.

1/ Includes death losses, movement from feedlots to pastures and shipments to other feedlots for further feeding.

2/ AZ, CA, and WA include all feedlot operations to avoid disclosing individual information.

Cattle on Feed: Number on Feed, 1,000+ Capacity Feedlots
by Class, Quarter, State, and 13-State Total, 1992 ^{1/}

State	Steers and Steer Calves				Heifers and Heifer Calves			
	Jan 1	Apr 1	Jul 1	Oct 1	Jan 1	Apr 1	Jul 1	Oct 1
	1,000 Head							
AZ	205	194	164	177	12	9	3	3
CA	335	249	280	340	44	64	57	43
CO	535	550	492	515	352	320	293	283
ID	186	175	173	184	81	70	79	68
IL	51	43	40	36	24	27	25	24
IA	165	143	112	126	65	77	63	54
KS	1,120	1,150	1,080	1,140	600	565	500	480
MN	48	51	39	35	17	19	16	15
NE	875	930	790	900	589	572	525	563
OK	226	233	207	209	116	118	96	100
SD	90	90	70	70	57	59	57	39
TX	1,479	1,321	1,329	1,311	673	623	654	644
WA	105	102	100	110	67	63	65	76
13 Sts	5,420	5,231	4,876	5,153	2,697	2,586	2,433	2,392

	Cows and Bulls			
	Jan 1	Apr 1	Jul 1	Oct 1
	1,000 Head			
AZ	0	0	0	0
CA	1	2	3	2
CO	18	15	30	35
ID	7	7	5	5
IL	0	0	0	0
IA	0	0	0	0
KS	0	0	0	0
MN	0	0	0	0
NE	16	18	15	17
OK	0	0	0	0
SD	3	1	3	1
TX	2	2	1	1
WA	1	0	0	4
13 Sts	48	45	57	65

^{1/} AZ, CA, and WA include all feedlot operations to avoid disclosing individual information.

Cattle on Feed: Number on Feed, 1,000+ Capacity Feedlots by Quarter,
State, and 13-State Total, 1993-94 1/ 2/

State	1993				1994
	Jan 1	Apr 1	Jul 1	Oct 1	Jan 1
	1,000 Head				
AZ	233	196	173	189	224
CA	440	365	350	355	375
CO	970	895	816	882	981
ID	271	246	255	231	268
IL	*80	75	75	70	80
IA	220	230	210	155	210
KS	1,860	1,720	1,550	1,690	1,840
MN	75	75	55	45	75
NE	1,730	1,730	1,450	1,590	1,730
OK	343	354	338	374	375
SD	180	170	140	120	170
TX	2,447	2,294	2,323	2,466	2,720
WA	186	186	170	202	211
13 Sts	9,035	8,536	7,905	8,369	9,259

* Revised.

1/ Cattle and calves on feed are animals for slaughter market being fed a ration of grain or other concentrates and are expected to produce a carcass that will grade select or better.

2/ AZ, CA, and WA include all feedlot operations to avoid disclosing individual information.

Cattle on Feed: Number Placed on Feed, 1,000+ Capacity Feedlots
by Quarter, State, and 13-State Total, 1993 1/ 2/

State	Jan-Mar	Apr-Jun	Jul-Sep	Oct-Dec
	1993	1993	1993	1993
	1,000 Head			
AZ	79	97	96	126
CA	160	205	185	205
CO	562	487	706	*651
ID	151	194	147	*187
IL	19	31	28	43
IA	107	91	54	*170
KS	890	910	1,265	1,130
MN	23	18	20	55
NE	960	855	1,275	1,160
OK	198	214	249	225
SD	95	72	77	132
TX	1,086	1,551	1,570	*1,529
WA	122	97	140	139
13 Sts	4,452	4,822	5,812	5,752

* Revised.

1/ Includes cattle placed on feed after beginning of quarter and marketed before end of quarter.

2/ AZ, CA, and WA include all feedlot operations to avoid disclosing individual information.

Cattle on Feed: Fed Cattle Marketed, 1,000+ Capacity Feedlots
by Quarter, State, and 13-State Total, 1993 1/ 2/

State	Jan-Mar 1993	Apr-Jun 1993	Jul-Sep 1993	Oct-Dec 1993
1,000 Head				
AZ	105	116	76	81
CA	165	150	135	135
CO	617	536	620	*527
ID	157	158	157	*138
IL	23	30	31	31
IA	94	108	106	*112
KS	975	1,035	1,105	945
MN	22	37	29	24
NE	890	1,060	1,090	960
OK	177	225	208	214
SD	95	95	95	80
TX	1,185	1,457	1,383	*1,235
WA	114	107	107	125
13 Sts	4,619	5,114	5,142	4,607

* Revised.

1/ Includes cattle placed on feed after beginning of quarter and marketed before end of quarter.

2/ AZ, CA, and WA include all feedlot operations to avoid disclosing individual information.

Cattle on Feed: Other Disappearance, 1,000+ Capacity Feedlots
by Quarter, State, and 13-State Total, 1993 1/ 2/

State	Jan-Mar 1993	Apr-Jun 1993	Jul-Sep 1993	Oct-Dec 1993
1,000 Head				
AZ	11	4	4	10
CA	70	70	45	50
CO	20	30	20	25
ID	19	27	14	12
IL	1	1	2	2
IA	3	3	3	3
KS	55	45	20	35
MN	1	1	1	1
NE	70	75	45	60
OK	10	5	5	10
SD	10	7	2	2
TX	54	65	44	*40
WA	8	6	1	5
13 Sts	332	339	206	255

* Revised.

1/ Includes death losses, movement from feedlots to pastures and shipments to other feedlots for further feeding.

2/ AZ, CA, and WA include all feedlot operations to avoid disclosing individual information.

Cattle on Feed: Number on Feed, 1,000+ Capacity Feedlots
by Class, Quarter, State, and 13-State Total, 1993-94 1/

State	Steers and Steer Calves				Heifers and Heifer Calves						
	1993				1994		1993				1994
	Jan 1	Apr 1	Jul 1	Oct 1	Jan 1	Jan 1	Apr 1	Jul 1	Oct 1	Jan 1	
	1,000 Head										
AZ	222	187	162	176	212	11	9	11	13	12	
CA	375	310	310	310	325	60	50	40	44	49	
CO	580	565	432	555	*573	370	320	354	317	*383	
ID	184	164	177	167	188	78	73	74	61	76	
IL	*46	50	47	45	50	*34	25	28	25	30	
IA	157	169	143	104	142	63	61	67	49	67	
KS	1,265	1,190	1,010	1,150	1,220	595	530	540	540	615	
MN	55	55	41	33	50	20	20	14	12	23	
NE	1,040	1,050	870	960	1,070	672	662	563	611	637	
OK	234	229	209	224	235	109	125	129	150	140	
SD	103	89	78	70	97	75	80	60	48	68	
TX	*1,642	1,489	1,459	1,571	1,820	804	803	862	894	895	
WA	109	118	105	126	124	76	67	65	76	86	
13 Sts	6,012	5,665	5,043	5,491	6,106	2,967	2,825	2,807	2,840	3,081	
	Cows and Bulls										
	1993				1994						
	Jan 1	Apr 1	Jul 1	Oct 1	Jan 1	Apr 1	Jul 1	Oct 1	Jan 1		
	1,000 Head										
AZ	0	0	0	0	0	0	0	0	0	0	
CA	5	5	0	0	1	1	1	1	1	1	
CO	20	10	30	10	25	25	25	25	25	25	
ID	9	9	4	3	4	4	4	4	4	4	
IL	0	0	0	0	0	0	0	0	0	0	
IA	0	0	0	2	1	1	1	1	1	1	
KS	0	0	0	0	5	5	5	5	5	5	
MN	0	0	0	0	2	2	2	2	2	2	
NE	18	18	17	19	23	23	23	23	23	23	
OK	0	0	0	0	0	0	0	0	0	0	
SD	2	1	2	2	5	5	5	5	5	5	
TX	1	2	2	1	5	5	5	5	5	5	
WA	1	1	0	0	1	1	1	1	1	1	
13 Sts	56	46	55	38	72	72	72	72	72	72	

* Revised.

1/ AZ, CA, and WA include all feedlot operations to avoid disclosing individual information.

Cattle on Feed: Marketings and Other Disappearance, 1,000+ Capacity
Feedlots by State and 7-State Total, Jan-Mar 1992-93 1/

State	Marketings				Other Disappearance			
	1992	1993	as % of 1992	as % of Prev Mo	1992	1993	as % of 1992	as % of Prev Mo
	1,000 Head		Percent		1,000 Head		Percent	
	During Jan							
AZ	20	39	195	163	4	5	125	500
CA	65	60	92	100	10	15	150	75
CO	194	219	113	134	10	10	100	200
IA	35	34	97	106	1	1	100	100
KS	400	340	85	106	10	30	300	300
NE	370	340	92	89	25	30	120	200
TX	380	345	91	117	10	19	190	76
7 Sts	1,464	1,377	94	108	70	110	157	143
	During Feb							
AZ	20	31	155	79	5	5	100	100
CA	55	50	91	83	20	20	100	133
CO	204	199	98	91	10	5	50	50
IA	35	26	74	76	1	1	100	100
KS	325	300	92	88	10	20	200	67
NE	310	290	94	85	20	20	100	67
TX	334	357	107	103	25	20	80	105
7 Sts	1,283	1,253	98	91	91	91	100	83
	During Mar							
AZ	26	35	135	113	2	1	50	20
CA	60	55	92	110	30	35	117	175
CO	186	199	107	100	10	5	50	100
IA	57	34	60	131	1	1	100	100
KS	350	335	96	112	5	5	100	25
NE	290	260	90	90	25	20	80	100
TX	414	483	117	135	25	15	60	75
7 Sts	1,383	1,401	101	112	98	82	84	90

1/ AZ and CA include all feedlot operations to avoid disclosing individual information.

**Cattle on Feed: Number on Feed and Placements, 1,000+ Capacity
Feedlots by State and 7-State Total, Apr-Jun 1992-93 ^{1/}**

State	Number on Feed				Placements			
	1992	1993	as % of 1992	as % of Prev Mo	1992	1993	as % of 1992	as % of Prev Mo
	1,000 Head		Percent		1,000 Head		Percent	
	Apr 1				During Apr			
AZ	203	196	97	98	30	31	103	100
CA	315	365	116	91	70	50	71	91
CO	885	895	101	102	164	139	85	62
IA	220	230	105	100	33	30	91	86
KS	1,715	1,720	100	99	310	270	87	82
NE	1,520	1,730	114	101	350	275	79	95
TX	1,946	2,294	118	99	372	397	107	85
7 Sts	6,804	7,430	109	99	1,329	1,192	90	83
	May 1				During May			
AZ	198	189	95	96	34	41	121	132
CA	300	340	113	93	100	85	85	170
CO	863	860	100	96	179	194	108	140
IA	205	225	110	98	31	28	90	93
KS	1,710	1,650	96	96	380	350	92	130
NE	1,540	1,710	111	99	300	320	107	116
TX	1,911	2,157	113	94	569	684	120	172
7 Sts	6,727	7,131	106	96	1,593	1,702	107	143
	Jun 1				During Jun			
AZ	186	183	98	97	34	25	74	61
CA	330	340	103	100	80	70	88	82
CO	880	875	99	102	109	154	141	79
IA	190	215	113	96	42	33	79	118
KS	1,705	1,640	96	99	295	290	98	83
NE	1,470	1,640	112	96	260	260	100	81
TX	2,049	2,328	114	108	375	470	125	69
7 Sts	6,810	7,221	106	101	1,195	1,302	109	76

^{1/} AZ and CA include all feedlot operations to avoid disclosing individual information.

Cattle on Feed: Marketings and Other Disappearance, 1,000+ Capacity
Feedlots by State and 7-State Total, Apr-Jun 1992-93 1/

State	Marketings				Other Disappearance			
	1992	1993	as % of 1992	as % of Prev Mo	1992	1993	as % of 1992	as % of Prev Mo
	1,000 Head	1,000 Head	Percent	Percent	1,000 Head	1,000 Head	Percent	Percent
	During Apr							
AZ	30	37	123	106	5	1	20	100
CA	55	55	100	100	30	20	67	57
CO	171	164	96	82	15	10	67	200
IA	47	34	72	100	1	1	100	100
KS	310	320	103	96	5	20	400	400
NE	310	270	87	104	20	25	125	125
TX	397	512	129	106	10	22	220	147
7 Sts	1,320	1,392	105	99	86	99	115	121
	During May							
AZ	44	46	105	124	2	1	50	100
CA	55	50	91	91	15	35	233	175
CO	157	169	108	103	5	10	200	100
IA	45	37	82	109	1	1	100	100
KS	380	350	92	109	5	10	200	50
NE	330	360	109	133	40	30	75	120
TX	419	490	117	96	12	23	192	105
7 Sts	1,430	1,502	105	108	80	110	138	111
	During Jun							
AZ	37	33	89	72	16	2	13	200
CA	55	45	82	90	15	15	100	43
CO	169	203	120	120	5	10	200	100
IA	55	37	67	100	2	1	50	100
KS	410	365	89	104	10	15	150	150
NE	370	430	116	119	30	20	67	67
TX	430	455	106	93	10	20	200	87
7 Sts	1,526	1,568	103	104	88	83	94	75

1/ AZ and CA include all feedlot operations to avoid disclosing individual information.

Cattle on Feed: Number on Feed and Placements, 1,000+ Capacity
Feedlots by State and 7-State Total, Jul-Sep 1992-93 ^{1/}

State	Number on Feed				Placements			
	1992	1993	as % of 1992	as % of Prev Mo	1992	1993	as % of 1992	as % of Prev Mo
	1,000 Head	1,000 Head	Percent	Percent	1,000 Head	1,000 Head	Percent	Percent
	Jul 1				During Jul			
AZ	167	173	104	95	27	23	85	92
CA	340	350	103	103	65	60	92	86
CO	815	816	100	93	114	179	157	116
IA	175	210	120	98	37	16	43	48
KS	1,580	1,550	98	95	430	385	90	133
NE	1,330	1,450	109	88	310	315	102	121
TX	1,984	2,323	117	100	352	428	122	91
7 Sts	6,391	6,872	108	95	1,335	1,406	105	108
	Aug 1				During Aug			
AZ	160	168	105	97	36	30	83	130
CA	350	345	99	99	75	60	80	100
CO	725	777	107	95	154	208	135	116
IA	170	195	115	93	47	16	34	100
KS	1,540	1,530	99	99	425	465	109	121
NE	1,280	1,370	107	94	375	425	113	135
TX	1,892	2,295	121	99	397	542	137	127
7 Sts	6,117	6,680	109	97	1,509	1,746	116	124
	Sep 1				During Sep			
AZ	168	169	101	101	39	43	110	143
CA	370	345	93	100	80	65	81	108
CO	685	767	112	99	352	319	91	153
IA	165	170	103	87	68	22	32	138
KS	1,560	1,640	105	107	430	415	97	89
NE	1,310	1,410	108	103	505	535	106	126
TX	1,859	2,355	127	103	535	600	112	111
7 Sts	6,117	6,856	112	103	2,009	1,999	100	114

^{1/} AZ and CA include all feedlot operations to avoid disclosing individual information.

Cattle on Feed: Marketings and Other Disappearance, 1,000+ Capacity
Feedlots by State and 7-State Total, Jul-Sep 1992-93 ^{1/}

State	Marketings				Other Disappearance			
	1992	1993	as % of 1992	as % of Prev Mo	1992	1993	as % of 1992	as % of Prev Mo
	1,000 Head		Percent		1,000 Head		Percent	
	During Jul							
AZ	29	27	93	82	5	1	20	50
CA	45	45	100	100	10	20	200	133
CO	199	213	107	105	5	5	100	50
IA	41	30	73	81	1	1	100	100
KS	460	400	87	110	10	5	50	33
NE	330	380	115	88	30	15	50	75
TX	434	441	102	97	10	15	150	75
7 Sts	1,538	1,536	100	98	71	62	87	75
	During Aug							
AZ	27	27	100	100	1	2	200	200
CA	45	45	100	100	10	15	150	75
CO	189	208	110	98	5	10	200	200
IA	51	40	78	133	1	1	100	100
KS	395	350	89	88	10	5	50	100
NE	320	370	116	97	25	15	60	100
TX	420	466	111	106	10	16	160	107
7 Sts	1,447	1,506	104	98	62	64	103	103
	During Sep							
AZ	26	22	85	81	1	1	100	50
CA	50	45	90	100	15	10	67	67
CO	199	199	100	96	5	5	100	50
IA	52	36	69	90	1	1	100	100
KS	360	355	99	101	10	10	100	200
NE	320	340	106	92	15	15	100	100
TX	428	476	111	102	10	13	130	81
7 Sts	1,435	1,473	103	98	57	55	96	86

^{1/} AZ and CA include all feedlot operations to avoid disclosing individual information.

Cattle on Feed: Marketings and Other Disappearance, 1,000+ Capacity
Feedlots by State and 7-State Total, Oct-Dec 1992-93 ^{1/}

State	Marketings				Other Disappearance			
	1992	1993	as % of 1992	as % of Prev Mo	1992	1993	as % of 1992	as % of Prev Mo
	1,000 Head		Percent		1,000 Head		Percent	
	During Oct							
AZ	23	26	113	118	1	1	100	100
CA	45	40	89	89	15	10	67	100
CO	184	189	103	95	5	5	100	100
IA	50	42	84	117	1	1	100	100
KS	290	300	103	85	10	10	100	100
NE	320	310	97	91	15	25	167	167
TX	432	477	110	100	15	15	100	115
7 Sts	1,344	1,384	103	94	62	67	108	122
	During Nov							
AZ	22	29	132	112	1	8	800	800
CA	50	50	100	125	20	20	100	200
CO	159	179	113	95	5	10	200	200
IA	50	45	90	107	2	1	50	100
KS	295	285	97	95	10	15	150	150
NE	340	320	94	103	15	20	133	80
TX	361	390	108	82	15	15	100	100
7 Sts	1,277	1,298	102	94	68	89	131	133
	During Dec							
AZ	24	26	108	90	1	1	100	13
CA	60	45	75	90	20	20	100	100
CO	164	159	97	89	5	10	200	100
IA	32	25	78	56	1	1	100	100
KS	320	360	113	126	10	10	100	67
NE	380	330	87	103	15	15	100	75
TX	296	368	124	94	25	10	40	67
7 Sts	1,276	1,313	103	101	77	67	87	75

^{1/} AZ and CA include all feedlot operations to avoid disclosing individual information.

Index

	Page
Cattle on Feed by State, 1,000+ Capacity Feedlots, 13 States, 1992	H-2
Cattle on Feed by State, 1,000+ Capacity Feedlots, 13 States, 1993-94	H-5
Cattle on Feed, Number by Class and State, 1,000+ Capacity Feedlots, 13 States, 1992	H-4
Cattle on Feed, Number by Class and State, 1,000+ Capacity Feedlots, 13 States, 1993-94	H-7
Marketings by Quarter and State, 1,000+ Capacity Feedlots, 1992	H-3
Marketings by Quarter and State, 1,000+ Capacity Feedlots, 1993	H-6
Number on Feed, Placements, Marketings and Other Disappearance, by State and 7 State Total, 1,000+ Capacity Feedlots, January-December 1992-93	H-8
Other Disappearance by Quarter and State, 1,000+ Capacity Feedlots, 1992	H-3
Other Disappearance by Quarter and State, 1,000+ Capacity Feedlots, 1993	H-6
Placements by Quarter and State, 1,000+ Capacity Feedlots, 1992	H-2
Placements by Quarter and State, 1,000+ Capacity Feedlots, 1993	H-5