

# Cattle on Feed



National  
Agricultural  
Statistics  
Service

United States  
Department of  
Agriculture

Washington, D.C.

---

Released August 19, 1994, by the Agricultural Statistics Board. Inventory estimates refer to August 1, 1994. Placement and marketing estimates refer to the month of July.

## Cattle on Feed Down 3 Percent in 7 Monthly States

**Cattle and calves on feed** for slaughter market in the 7 States preparing monthly estimates totaled 7.37 million head, down 3 percent from a year ago but up 5 percent from August 1, 1992.

**Placements** in feedlots during July totaled 1.53 million, 2 percent above 1993 and 7 percent above 1992. Net placements of 1.47 million for July were up 4 percent from last year and 9 percent above 1992.

**Marketings** during July totaled 1.65 million, down 2 percent from both 1993 and 1992. These are the lowest July marketings since 1984.

**Other disappearance** during July was 55,000 head, 32 percent below last year and 35 percent below 1992.

## Cattle on Feed in 1000+ Capacity Feedlots Up Fractionally

**Cattle and calves on feed** August 1, 1994, for the 7 States in the feedlots with 1,000 or more head capacity totaled 6.69 million head, fractionally above the previous year and 9 percent above 1992. The inventory in the 1,000+ capacity feedlots accounted for 90.8 percent of the total inventory.

---

For information call Glenda Shepler at (202) 720-3040. Office hours are 8:00 a.m. to 4:30 p.m. ET.

Cattle on Feed: Number on Feed and Placements by State  
and 7-State Total, May-Aug 1, 1993-94

State	Number on Feed				Placements			
	1993	1994	as % of: 1993	as % of: Prev Mo	1993	1994	as % of: 1993	as % of: Prev Mo
	1,000 Head		Percent		1,000 Head		Percent	
	May 1				During May			
AZ	189	181	96	94	41	30	73	97
CA	340	370	109	104	85	105	124	150
CO	870	930	107	99	195	140	72	85
IA	890	850	96	96	55	55	100	61
KS	1,700	1,770	104	95	360	320	89	119
NE	2,170	2,030	94	95	370	250	68	78
TX	2,170	2,450	113	98	685	525	77	114
7 Sts	8,329	8,581	103	97	1,791	1,425	80	101
	Jun 1				During Jun			
AZ	183	170	93	94	25	20	80	67
CA	340	405	119	109	70	95	136	90
CO	880	900	102	97	155	140	90	100
IA	820	800	98	94	105	70	67	127
KS	1,690	1,720	102	97	300	290	97	91
NE	2,070	1,800	87	89	300	190	63	76
TX	2,340	2,420	103	99	475	395	83	75
7 Sts	8,323	8,215	99	96	1,430	1,200	84	84
	Jul 1				During Jul			
AZ	173	149	86	88	23	28	122	140
CA	350	410	117	101	60	60	100	63
CO	820	860	105	96	180	185	103	132
IA	810	740	91	93	90	80	89	114
KS	1,600	1,560	98	91	390	460	118	159
NE	1,810	1,520	84	84	330	330	100	174
TX	2,340	2,310	99	95	430	385	90	97
7 Sts	7,903	7,549	96	92	1,503	1,528	102	127
	Aug 1							
AZ	168	150	89	101				
CA	345	410	119	100				
CO	780	850	109	99				
IA	780	680	87	92				
KS	1,570	1,590	101	102				
NE	1,680	1,440	86	95				
TX	2,310	2,250	97	97				
7 Sts	7,633	7,370	97	98				

Cattle on Feed: Marketings and Other Disappearance  
by State and 7-State Total, May-Jul 1993-94

State	Marketings				Other Disappearance			
	1993	1994	as % of: 1993	as % of: Prev Mo	1993	1994	as % of: 1993	as % of: Prev Mo
	1,000 Head		Percent		1,000 Head		Percent	
	During May							
AZ	46	39	85	98	1	2	200	100
CA	50	55	110	122	35	15	43	150
CO	175	160	91	94	10	10	100	200
IA	115	100	87	83	10	5	50	50
KS	360	360	100	103	10	10	100	50
NE	430	440	102	110	40	40	100	200
TX	490	545	111	112	25	10	40	67
7 Sts	1,666	1,699	102	106	131	92	70	112
	During Jun							
AZ	33	40	121	103	2	1	50	50
CA	45	50	111	91	15	40	267	267
CO	205	175	85	109	10	5	50	50
IA	105	115	110	115	10	15	150	300
KS	370	440	119	122	20	10	50	100
NE	530	450	85	102	30	20	67	50
TX	455	495	109	91	20	10	50	100
7 Sts	1,743	1,765	101	104	107	101	94	110
	During Jul							
AZ	27	27	100	68	1	0	0	0
CA	45	50	111	100	20	10	50	25
CO	215	190	88	109	5	5	100	100
IA	110	130	118	113	10	10	100	67
KS	410	420	102	95	10	10	100	100
NE	440	400	91	89	20	10	50	50
TX	445	435	98	88	15	10	67	100
7 Sts	1,692	1,652	98	94	81	55	68	54

Cattle on Feed: Number on Feed, Placements, Marketings, and Other  
Disappearance, 7 States, Jul-Aug 1, 1992-94

Item	Number			1994 as % of	
	1992	1993	1994	1992	1993
	1,000 Head			Percent	
On Feed Jul 1 <u>1/</u>	7,337	7,903	7,549	103	96
Placed on Feed During Jul	1,432	1,503	1,528	107	102
Fed Cattle Marketed During Jul	1,684	1,692	1,652	98	98
Other Disappearance During Jul <u>2/</u>	85	81	55	65	68
On Feed Aug 1 <u>1/</u>	7,000	7,633	7,370	105	97

- 1/ Cattle and calves on feed are animals for slaughter market being fed a ration of grain or other concentrates and are expected to produce a carcass that will grade select or better.
- 2/ Includes death losses, movement from feedlots to pastures and shipments to other feedlots for further feeding.

## Cattle on Feed 7 STATES

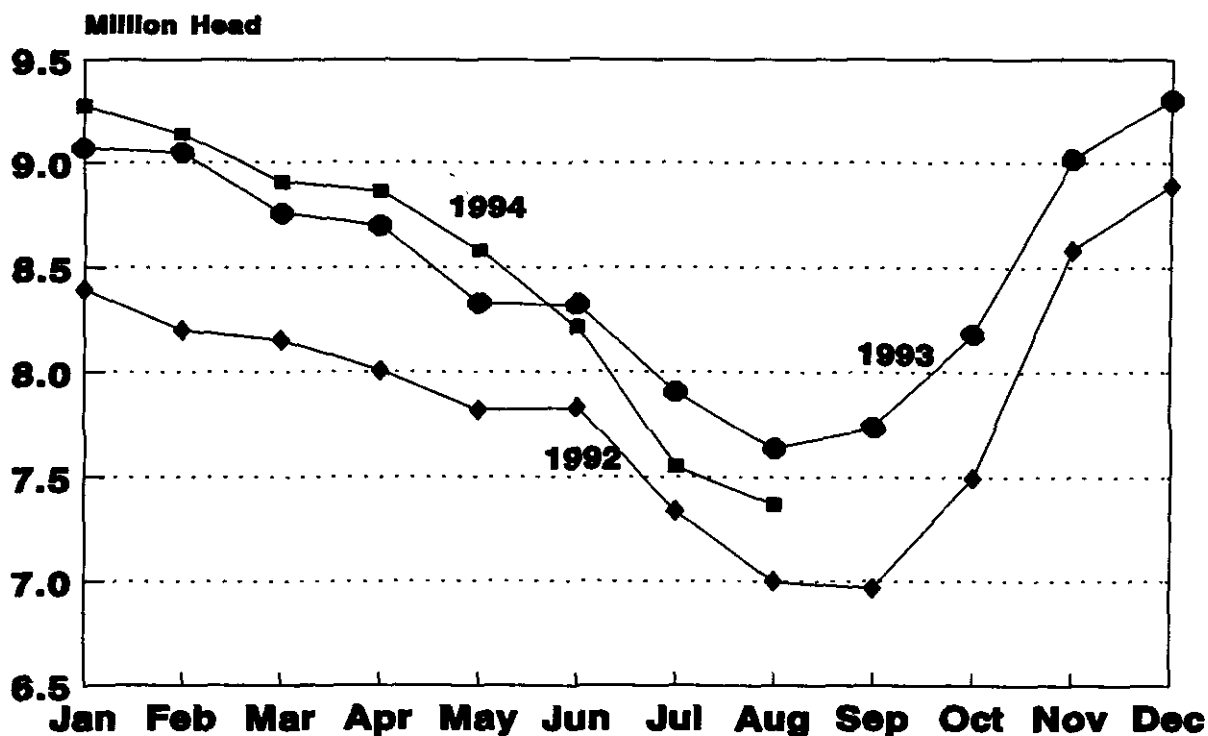

Cattle on Feed: Number on Feed, Placements, Marketings,  
and Other Disappearance, 1,000+ Capacity Feedlots,  
7 States, Jul-Aug 1, 1992-94

Item	Number			1994 as % of	
	1992	1993	1994	1992	1993
	1,000 Head			Percent	
On Feed Jul 1 <u>1/</u>	6,391	6,872	6,740	105	98
Placed on Feed During Jul	1,335	1,406	1,455	109	103
Fed Cattle Marketed During Jul	1,538	1,536	1,463	95	95
Other Disappearance During Jul <u>2/</u>	71	62	39	55	63
On Feed Aug 1 <u>1/</u>	6,117	6,680	6,693	109	100

- 1/ Cattle and calves on feed are animals for slaughter market being fed a ration of grain or other concentrates and are expected to produce a carcass that will grade select or better.
- 2/ Includes death losses, movement from feedlots to pastures and shipments to other feedlots for further feeding.

Cattle on Feed: Number on Feed and Placements, 1,000+ Capacity  
Feedlots by State and 7-State Total, May-Aug 1, 1993-94 1/

State	Number on Feed				Placements			
	1993	1994	as % of: 1993	as % of: Prev Mo	1993	1994	as % of: 1993	as % of: Prev Mo
	1,000 Head		Percent		1,000 Head		Percent	
	May 1				During May			
AZ	189	181	96	94	41	30	73	97
CA	340	370	109	104	85	105	124	150
CO	860	916	107	99	194	139	72	85
IA	225	210	93	95	28	20	71	69
KS	1,650	1,740	105	95	350	310	89	117
NE	1,710	1,750	102	98	320	230	72	81
TX	2,157	2,440	113	98	684	524	77	114
7 Sts	7,131	7,607	107	98	1,702	1,358	80	104
	Jun 1				During Jun			
AZ	183	170	93	94	25	20	80	67
CA	340	405	119	109	70	95	136	90
CO	875	891	102	97	154	139	90	100
IA	215	195	91	93	33	22	67	110
KS	1,640	1,690	103	97	290	250	86	81
NE	1,640	1,590	97	91	260	160	62	70
TX	2,328	2,410	104	99	470	394	84	75
7 Sts	7,221	7,351	102	97	1,302	1,080	83	80
	Jul 1				During Jul			
AZ	173	149	86	88	23	28	122	140
CA	350	410	117	101	60	60	100	63
CO	816	856	105	96	179	184	103	132
IA	210	175	83	90	16	24	150	109
KS	1,550	1,510	97	89	385	455	118	182
NE	1,450	1,340	92	84	315	320	102	200
TX	2,323	2,300	99	95	428	384	90	97
7 Sts	6,872	6,740	98	92	1,406	1,455	103	135
	Aug 1							
AZ	168	150	89	101				
CA	345	410	119	100				
CO	777	848	109	99				
IA	195	165	85	94				
KS	1,530	1,550	101	103				
NE	1,370	1,330	97	99				
TX	2,295	2,240	98	97				
7 Sts	6,680	6,693	100	99				

1/ AZ and CA include all feedlot operations to avoid disclosing individual information.

Cattle on Feed: Marketings and Other Disappearance, 1,000+ Capacity  
Feedlots by State and 7-State Total, May-Jul 1993-94 <sup>1/</sup>

State	Marketings				Other Disappearance			
	1993	1994	as % of: 1993	as % of: Prev Mo:	1993	1994	as % of: 1993	as % of: Prev Mo
	1,000 Head		Percent		1,000 Head		Percent	
	During May							
AZ	46	39	85	98	1	2	200	100
CA	50	55	110	122	35	15	43	150
CO	169	154	91	93	10	10	100	200
IA	37	34	92	89	1	1	100	100
KS	350	350	100	104	10	10	100	50
NE	360	360	100	116	30	30	100	200
TX	490	544	111	112	23	10	43	67
7 Sts	1,502	1,536	102	108	110	78	71	115
	During Jun							
AZ	33	40	121	103	2	1	50	50
CA	45	50	111	91	15	40	267	267
CO	203	169	83	110	10	5	50	50
IA	37	41	111	121	1	1	100	100
KS	365	425	116	121	15	5	33	50
NE	430	395	92	110	20	15	75	50
TX	455	494	109	91	20	10	50	100
7 Sts	1,568	1,614	103	105	83	77	93	99
	During Jul							
AZ	27	27	100	68	1	0	0	0
CA	45	50	111	100	20	10	50	25
CO	213	187	88	111	5	5	100	100
IA	30	33	110	80	1	1	100	100
KS	400	410	103	96	5	5	100	100
NE	380	322	85	82	15	8	53	53
TX	441	434	98	88	15	10	67	100
7 Sts	1,536	1,463	95	91	62	39	63	51

<sup>1/</sup> AZ and CA include all feedlot operations to avoid disclosing individual information.

The next "Cattle on Feed" report will be released at 3 p.m. ET on September 16, 1994.

\*\*\*\*\*

The United States Department of Agriculture (USDA) prohibits discrimination in its programs on the basis of race, color, national origin, sex, religion, age, disability, political beliefs, and marital or familial status. Persons with disabilities who require alternative means for communication of program information (braille, large print, audiotape, etc.) should contact the USDA Office of Communications at (202) 720-5881 (voice) or (202) 720-7808 (TDD).

To file a complaint, write the Secretary of Agriculture, USDA, Washington, D.C., 20250, or call (202) 720-7327 (voice) or (202) 720-1127 (TDD). USDA is an equal employment opportunity employer.

**Want to subscribe?**  **Time to renew?**

Subscribe to **Cattle** today! If you already subscribe to this timely periodical, note that expiration information about your subscription appears on the top line of your mailing label. **Expiration information will appear in one of two formats: 1-PCT-2** (this means you have TWO issues remaining in your subscription) or **APR95** (expiration date is April 1995). Disregard this notice if no renewal information appears. **Call toll free, 1-800-999-6779**, and tell us whether you want to subscribe or renew, or return this form to: **ERS-NASS, 341 Victory Drive, Herndon, VA 22070.**

**Cattle**

- Yes! I want to **start** my subscription.
- Yes! I want to **renew** my subscription.

	1 Year	2 Years	3 Years
Domestic	<input type="checkbox"/> \$29.00	<input type="checkbox"/> \$56.00	<input type="checkbox"/> \$84.00
Foreign	<input type="checkbox"/> \$36.25	<input type="checkbox"/> \$70.00	<input type="checkbox"/> \$105.00

**New subscribers:**

Name: \_\_\_\_\_  
Address: \_\_\_\_\_  
City, State, Zip: \_\_\_\_\_  
Daytime phone: (\_\_\_\_) \_\_\_\_\_

**Renewals:**

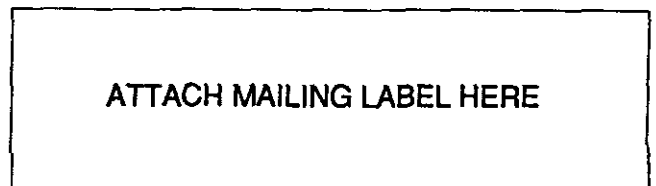

**Payment method:**

- Bill me (domestic orders only). Use purchase orders, checks drawn on U.S. banks, cashier's checks, or international money orders. **Make payable to ERS-NASS.**
- Enclosed is \$ \_\_\_\_\_.

**Credit card orders:**  MasterCard  Visa Total charges \$ \_\_\_\_\_

Credit card number:

Card expiration date:      
Month/Year

**For fastest service, call our toll-free order desk 1-800-999-6779, in the U.S. and Canada; other areas please call 703-834-0125, or FAX this page to 703-834-0110.**



# Cattle on Feed



United States  
Department of  
Agriculture

Washington, D.C.

---

Released August 19, 1994, by the Agricultural Statistics Board. Inventory estimates refer to August 1, 1994. Placement and marketing estimates refer to the month of July.

## Cattle on Feed Down 3 Percent in 7 Monthly States

**Cattle and calves on feed** for slaughter market in the 7 States preparing monthly estimates totaled 7.37 million head, down 3 percent from a year ago but up 5 percent from August 1, 1992.

**Placements** in feedlots during July totaled 1.53 million, 2 percent above 1993 and 7 percent above 1992. Net placements of 1.47 million for July were up 4 percent from last year and 9 percent above 1992.

**Marketings** during July totaled 1.65 million, down 2 percent from both 1993 and 1992. These are the lowest July marketings since 1984.

**Other disappearance** during July was 55,000 head, 32 percent below last year and 35 percent below 1992.

## Cattle on Feed in 1000+ Capacity Feedlots Up Fractionally

**Cattle and calves on feed** August 1, 1994, for the 7 States in the feedlots with 1,000 or more head capacity totaled 6.69 million head, fractionally above the previous year and 9 percent above 1992. The inventory in the 1,000+ capacity feedlots accounted for 90.8 percent of the total inventory.

---

For information call Glenda Shepler at (202) 720-3040. Office hours are 8:00 a.m. to 4:30 p.m. ET.

Cattle on Feed: Number on Feed and Placements by State  
and 7-State Total, May-Aug 1, 1993-94

State	Number on Feed				Placements			
	1993	1994	as % of: 1993	as % of: Prev Mo	1993	1994	as % of: 1993	as % of: Prev Mo
	1,000 Head		Percent		1,000 Head		Percent	
	May 1				During May			
AZ	189	181	96	94	41	30	73	97
CA	340	370	109	104	85	105	124	150
CO	870	930	107	99	195	140	72	85
IA	890	850	96	96	55	55	100	61
KS	1,700	1,770	104	95	360	320	89	119
NE	2,170	2,030	94	95	370	250	68	78
TX	2,170	2,450	113	98	685	525	77	114
7 Sts	8,329	8,581	103	97	1,791	1,425	80	101
	Jun 1				During Jun			
AZ	183	170	93	94	25	20	80	67
CA	340	405	119	109	70	95	136	90
CO	880	900	102	97	155	140	90	100
IA	820	800	98	94	105	70	67	127
KS	1,690	1,720	102	97	300	290	97	91
NE	2,070	1,800	87	89	300	190	63	76
TX	2,340	2,420	103	99	475	395	83	75
7 Sts	8,323	8,215	99	96	1,430	1,200	84	84
	Jul 1				During Jul			
AZ	173	149	86	88	23	28	122	140
CA	350	410	117	101	60	60	100	63
CO	820	860	105	96	180	185	103	132
IA	810	740	91	93	90	80	89	114
KS	1,600	1,560	98	91	390	460	118	159
NE	1,810	1,520	84	84	330	330	100	174
TX	2,340	2,310	99	95	430	385	90	97
7 Sts	7,903	7,549	96	92	1,503	1,528	102	127
	Aug 1							
AZ	168	150	89	101				
CA	345	410	119	100				
CO	780	850	109	99				
IA	780	680	87	92				
KS	1,570	1,590	101	102				
NE	1,680	1,440	86	95				
TX	2,310	2,250	97	97				
7 Sts	7,633	7,370	97	98				

Cattle on Feed: Marketings and Other Disappearance  
by State and 7-State Total, May-Jul 1993-94

State	Marketings				Other Disappearance			
	1,000 Head		Percent		1,000 Head		Percent	
	1993	1994	as % of: 1993	as % of: Prev Mo	1993	1994	as % of: 1993	as % of: Prev Mo
	During May							
AZ	46	39	85	98	1	2	200	100
CA	50	55	110	122	35	15	43	150
CO	175	160	91	94	10	10	100	200
IA	115	100	87	83	10	5	50	50
KS	360	360	100	103	10	10	100	50
NE	430	440	102	110	40	40	100	200
TX	490	545	111	112	25	10	40	67
7 Sts	1,666	1,699	102	106	131	92	70	112
	During Jun							
AZ	33	40	121	103	2	1	50	50
CA	45	50	111	91	15	40	267	267
CO	205	175	85	109	10	5	50	50
IA	105	115	110	115	10	15	150	300
KS	370	440	119	122	20	10	50	100
NE	530	450	85	102	30	20	67	50
TX	455	495	109	91	20	10	50	100
7 Sts	1,743	1,765	101	104	107	101	94	110
	During Jul							
AZ	27	27	100	68	1	0	0	0
CA	45	50	111	100	20	10	50	25
CO	215	190	88	109	5	5	100	100
IA	110	130	118	113	10	10	100	67
KS	410	420	102	95	10	10	100	100
NE	440	400	91	89	20	10	50	50
TX	445	435	98	88	15	10	67	100
7 Sts	1,692	1,652	98	94	81	55	68	54

Cattle on Feed: Number on Feed, Placements, Marketings, and Other Disappearance, 7 States, Jul-Aug 1, 1992-94

Item	Number			1994 as % of	
	1992	1993	1994	1992	1993
	1,000 Head			Percent	
On Feed Jul 1 <u>1/</u>	7,337	7,903	7,549	103	96
Placed on Feed During Jul	1,432	1,503	1,528	107	102
Fed Cattle Marketed During Jul	1,684	1,692	1,652	98	98
Other Disappearance During Jul <u>2/</u>	85	81	55	65	68
On Feed Aug 1 <u>1/</u>	7,000	7,633	7,370	105	97

- 1/ Cattle and calves on feed are animals for slaughter market being fed a ration of grain or other concentrates and are expected to produce a carcass that will grade select or better.
- 2/ Includes death losses, movement from feedlots to pastures and shipments to other feedlots for further feeding.

### Cattle on Feed 7 STATES

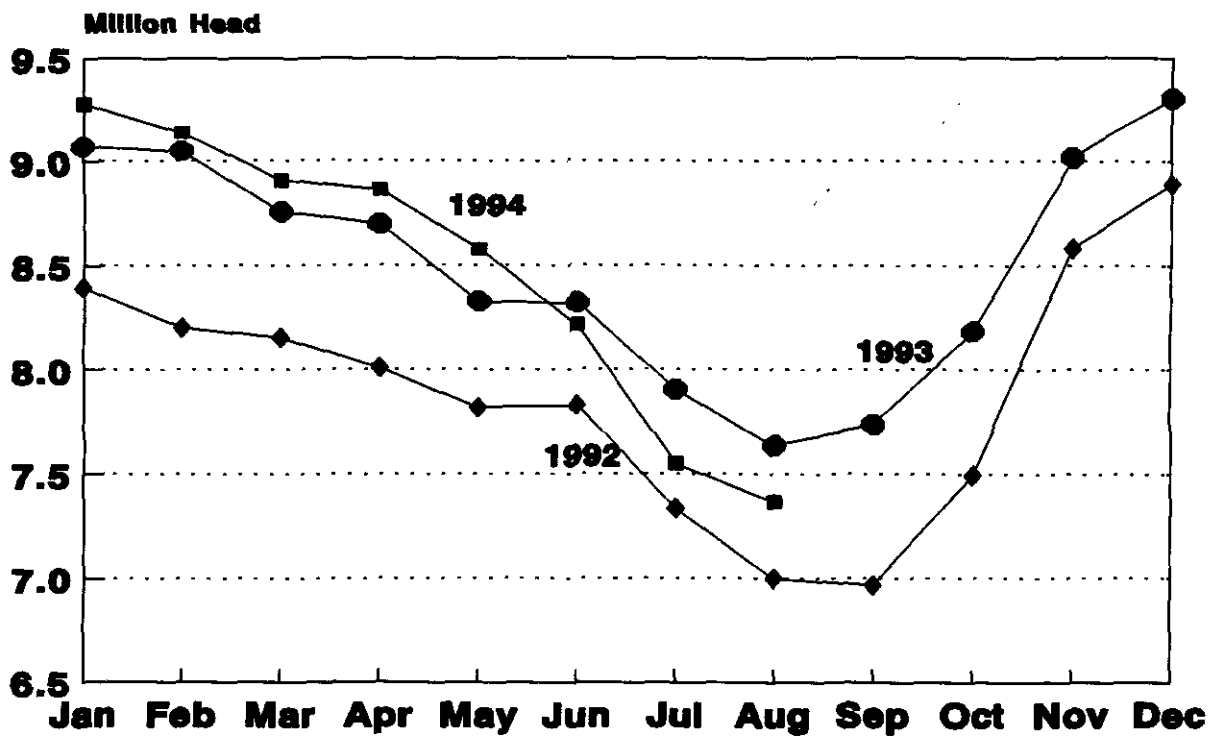

Cattle on Feed: Number on Feed, Placements, Marketings,  
and Other Disappearance, 1,000+ Capacity Feedlots,  
7 States, Jul-Aug 1, 1992-94

Item	Number			1994 as % of	
	1992	1993	1994	1992	1993
	1,000 Head			Percent	
On Feed Jul 1 <u>1/</u>	6,391	6,872	6,740	105	98
Placed on Feed During Jul	1,335	1,406	1,455	109	103
Fed Cattle Marketed During Jul	1,538	1,536	1,463	95	95
Other Disappearance During Jul <u>2/</u>	71	62	39	55	63
On Feed Aug 1 <u>1/</u>	6,117	6,680	6,693	109	100

- 1/ Cattle and calves on feed are animals for slaughter market being fed a ration of grain or other concentrates and are expected to produce a carcass that will grade select or better.
- 2/ Includes death losses, movement from feedlots to pastures and shipments to other feedlots for further feeding.

Cattle on Feed: Number on Feed and Placements, 1,000+ Capacity  
 Feedlots by State and 7-State Total, May-Aug 1, 1993-94 <sup>1/</sup>

State	Number on Feed				Placements			
	1993	1994	as % of: 1993	as % of: Prev Mo	1993	1994	as % of: 1993	as % of: Prev Mo
	1,000 Head		Percent		1,000 Head		Percent	
	May 1				During May			
AZ	189	181	96	94	41	30	73	97
CA	340	370	109	104	85	105	124	150
CO	860	916	107	99	194	139	72	85
IA	225	210	93	95	28	20	71	69
KS	1,650	1,740	105	95	350	310	89	117
NE	1,710	1,750	102	98	320	230	72	81
TX	2,157	2,440	113	98	684	524	77	114
7 Sts	7,131	7,607	107	98	1,702	1,358	80	104
	Jun 1				During Jun			
AZ	183	170	93	94	25	20	80	67
CA	340	405	119	109	70	95	136	90
CO	875	891	102	97	154	139	90	100
IA	215	195	91	93	33	22	67	110
KS	1,640	1,690	103	97	290	250	86	81
NE	1,640	1,590	97	91	260	160	62	70
TX	2,328	2,410	104	99	470	394	84	75
7 Sts	7,221	7,351	102	97	1,302	1,080	83	80
	Jul 1				During Jul			
AZ	173	149	86	88	23	28	122	140
CA	350	410	117	101	60	60	100	63
CO	816	856	105	96	179	184	103	132
IA	210	175	83	90	16	24	150	109
KS	1,550	1,510	97	89	385	455	118	182
NE	1,450	1,340	92	84	315	320	102	200
TX	2,323	2,300	99	95	428	384	90	97
7 Sts	6,872	6,740	98	92	1,406	1,455	103	135
	Aug 1							
AZ	168	150	89	101				
CA	345	410	119	100				
CO	777	848	109	99				
IA	195	165	85	94				
KS	1,530	1,550	101	103				
NE	1,370	1,330	97	99				
TX	2,295	2,240	98	97				
7 Sts	6,680	6,693	100	99				

<sup>1/</sup> AZ and CA include all feedlot operations to avoid disclosing individual information.

Cattle on Feed: Marketings and Other Disappearance, 1,000+ Capacity  
Feedlots by State and 7-State Total, May-Jul 1993-94 <sup>1/</sup>

State	Marketings				Other Disappearance			
	1993	1994	as % of: 1993	as % of: Prev Mo	1993	1994	as % of: 1993	as % of: Prev Mo
	1,000 Head		Percent		1,000 Head		Percent	
	During May							
AZ	46	39	85	98	1	2	200	100
CA	50	55	110	122	35	15	43	150
CO	169	154	91	93	10	10	100	200
IA	37	34	92	89	1	1	100	100
KS	350	350	100	104	10	10	100	50
NE	360	360	100	116	30	30	100	200
TX	490	544	111	112	23	10	43	67
7 Sts	1,502	1,536	102	108	110	78	71	115
	During Jun							
AZ	33	40	121	103	2	1	50	50
CA	45	50	111	91	15	40	267	267
CO	203	169	83	110	10	5	50	50
IA	37	41	111	121	1	1	100	100
KS	365	425	116	121	15	5	33	50
NE	430	395	92	110	20	15	75	50
TX	455	494	109	91	20	10	50	100
7 Sts	1,568	1,614	103	105	83	77	93	99
	During Jul							
AZ	27	27	100	68	1	0	0	0
CA	45	50	111	100	20	10	50	25
CO	213	187	88	111	5	5	100	100
IA	30	33	110	80	1	1	100	100
KS	400	410	103	96	5	5	100	100
NE	380	322	85	82	15	8	53	53
TX	441	434	98	88	15	10	67	100
7 Sts	1,536	1,463	95	91	62	39	63	51

<sup>1/</sup> AZ and CA include all feedlot operations to avoid disclosing individual information.

The next "Cattle on Feed" report will be released at 3 p.m. ET on September 16, 1994.

\*\*\*\*\*

The United States Department of Agriculture (USDA) prohibits discrimination in its programs on the basis of race, color, national origin, sex, religion, age, disability, political beliefs, and marital or familial status. Persons with disabilities who require alternative means for communication of program information (braille, large print, audiotape, etc.) should contact the USDA Office of Communications at (202) 720-5881 (voice) or (202) 720-7808 (TDD).

To file a complaint, write the Secretary of Agriculture, USDA, Washington, D.C. 20250, or call (202) 720-7327 (voice) or (202) 720-1127 (TDD). USDA is an equal employment opportunity employer.

**Want to subscribe?**     **Time to renew?**

Subscribe to **Cattle** today! If you already subscribe to this timely periodical, note that expiration information about your subscription appears on the top line of your mailing label. **Expiration information will appear in one of two formats: 1-PCT-2 (this means you have TWO issues remaining in your subscription) or APR95 (expiration date is April 1995).** Disregard this notice if no renewal information appears. Call toll free, 1-800-999-6779, and tell us whether you want to subscribe or renew, or return this form to: **ERS-NASS, 341 Victory Drive, Herndon, VA 22070.**

**Cattle**

- Yes! I want to **start** my subscription.
- Yes! I want to **renew** my subscription.

	1 Year	2 Years	3 Years
Domestic	<input type="checkbox"/> \$29.00	<input type="checkbox"/> \$56.00	<input type="checkbox"/> \$84.00
Foreign	<input type="checkbox"/> \$36.25	<input type="checkbox"/> \$70.00	<input type="checkbox"/> \$105.00

**New subscribers:**

Name: \_\_\_\_\_  
 Address: \_\_\_\_\_  
 City, State, Zip: \_\_\_\_\_  
 Daytime phone: (\_\_\_\_) \_\_\_\_\_

**Renewals:**

**ATTACH MAILING LABEL HERE**

**Payment method:**

- Bill me (domestic orders only). Use purchase orders, checks drawn on U.S. banks, cashier's checks, or international money orders. **Make payable to ERS-NASS.**
- Enclosed is \$ \_\_\_\_\_.

**Credit card orders:**     MasterCard     Visa    Total charges \$ \_\_\_\_\_.

Credit card number: [ ] [ ] [ ] [ ] [ ] [ ] [ ] [ ] [ ] [ ] [ ] [ ] [ ] [ ] [ ] [ ] [ ] [ ] [ ]

Card expiration date: [ ] [ ] / [ ] [ ]  
Month/Year

**For fastest service, call our toll-free order desk 1-800-999-6779, in the U.S. and Canada; other areas please call 703-834-0125, or FAX this page to 703-834-0110.**