

Cattle on Feed



National
Agricultural
Statistics
Service

United States
Department of
Agriculture

Washington, D.C.

Released December 16, 1994, by the Agricultural Statistics Board. Inventory estimates refer to December 1, 1994. Placement and marketing estimates refer to the month of November.

Cattle on Feed Down 6 Percent in 7 Monthly States

Cattle and calves on feed for slaughter market in the 7 States preparing monthly estimates totaled 8.77 million head, down 6 percent from a year ago and down 1 percent from December 1, 1992.

Placements in feedlots during November totaled 1.84 million, 1 percent below 1993 and fractionally below 1992. Net placements of 1.77 million for November were up 1 percent from both last year and a year ago.

Marketings during November totaled 1.50 million, up 3 percent from 1993 and up 4 percent from 1992.

Other disappearance during November was 71,000 head, 34 percent below 1993 and 22 percent below 1992.

Cattle on Feed in 1000+ Capacity Feedlots Down 4 Percent

Cattle and calves on feed December 1, 1994, for the 7 States in feedlots with 1,000 or more head capacity totaled 7.94 million head, down 4 percent from the previous year but 1 percent above 1992. The inventory in the 1,000+ capacity feedlots accounted for 90.5 percent of the total inventory.

Notice

The NASS monthly and quarterly cattle on feed estimating program for 1995 will remain unchanged from 1994.

For information call Glenda Shepler at (202) 720-3040. Office hours are 8:00 a.m. to 4:30 p.m. ET.

Mt An 2-1 (12-94)

Cattle on Feed: Number on Feed and Placements by State
and 7-State Total, Sep-Dec 1, 1993-94

State	Number on Feed				Placements			
	1993	1994	as % of 1993	as % of Prev Mo	1993	1994	as % of 1993	as % of Prev Mo
	1,000 Head		Percent		1,000 Head		Percent	
	Sep 1				During Sep			
AZ	169	146	86	102	43	40	93	98
CA	345	410	119	100	65	50	77	83
CO	770	870	113	102	325	315	97	124
IA	730	630	86	93	130	155	119	155
KS	1,690	1,650	98	104	430	425	99	98
NE	1,660	1,430	86	99	560	525	94	117
TX	2,370	2,240	95	100	605	550	91	111
7 Sts	7,734	7,376	95	100	2,158	2,060	95	112
	Oct 1				During Oct			
AZ	189	160	85	110	59	58	98	145
CA	355	410	115	100	70	55	79	110
CO	890	960	108	110	285	280	98	89
IA	720	630	88	100	225	200	89	129
KS	1,750	1,730	99	105	500	500	100	118
NE	1,800	1,580	88	110	590	630	107	120
TX	2,480	2,260	91	101	745	735	99	134
7 Sts	8,184	7,730	94	105	2,474	2,458	99	119
	Nov 1				During Nov			
AZ	221	194	88	121	43	44	102	76
CA	375	405	108	99	75	45	60	82
CO	980	1,030	105	107	230	195	85	70
IA	790	700	89	111	210	215	102	108
KS	1,920	1,880	98	109	340	405	119	81
NE	2,000	1,860	93	118	500	500	100	79
TX	2,730	2,440	89	108	460	435	95	59
7 Sts	9,016	8,509	94	110	1,858	1,839	99	75
	Dec 1							
AZ	227	214	94	110				
CA	380	390	103	96				
CO	1,020	1,010	99	98				
IA	840	780	93	111				
KS	1,950	1,920	98	102				
NE	2,110	2,000	95	108				
TX	2,780	2,460	88	101				
7 Sts	9,307	8,774	94	103				

Cattle on Feed: Marketings and Other Disappearance
by State and 7-State Total, Sep-Nov 1993-94

State	Marketings				Other Disappearance			
	1993	1994	as % of 1993	as % of Prev Mo	1993	1994	as % of 1993	as % of Prev Mo
	1,000 Head		Percent		1,000 Head		Percent	
	During Sep							
AZ	22	26	118	70	1	0	0	0
CA	45	45	100	90	10	5	50	50
CO	200	220	110	96	5	5	100	100
IA	135	150	111	103	5	5	100	100
KS	360	340	94	92	10	5	50	100
NE	400	355	89	81	20	20	100	100
TX	480	520	108	105	15	10	67	100
7 Sts	1,642	1,656	101	94	66	50	76	89
	During Oct							
AZ	26	23	88	88	1	1	100	0
CA	40	55	138	122	10	5	50	100
CO	190	205	108	93	5	5	100	100
IA	150	125	83	83	5	5	100	100
KS	320	340	106	100	10	10	100	200
NE	360	330	92	93	30	20	67	100
TX	480	545	114	105	15	10	67	100
7 Sts	1,566	1,623	104	98	76	56	74	112
	During Nov							
AZ	29	23	79	100	8	1	13	100
CA	50	50	100	91	20	10	50	200
CO	180	210	117	102	10	5	50	100
IA	155	130	84	104	5	5	100	100
KS	295	350	119	103	15	15	100	150
NE	360	340	94	103	30	20	67	100
TX	390	400	103	73	20	15	75	150
7 Sts	1,459	1,503	103	93	108	71	66	127

Cattle on Feed: Number on Feed, Placements, Marketings, and Other Disappearance, 7 States, Nov-Dec 1, 1992-94

Item	Number			:1994 as % of	
	: 1992	: 1993	: 1994	: 1992	: 1993
	1,000 Head			Percent	
On Feed Nov 1 <u>1/</u>	: 8.584	9.016	8.509	99	94
Placed on Feed During Nov	: 1,843	1,858	1,839	100	99
Fed Cattle Marketed During Nov	: 1,442	1,459	1,503	104	103
Other Disappearance During Nov <u>2/</u>	: 91	108	71	78	66
On Feed Dec 1 <u>1/</u>	: 8.894	9.307	8.774	99	94

1/ Cattle and calves on feed are animals for slaughter market being fed a ration of grain or other concentrates and are expected to produce a carcass that will grade select or better.

2/ Includes death losses, movement from feedlots to pastures and shipments to other feedlots for further feeding.

Cattle on Feed 7 STATES

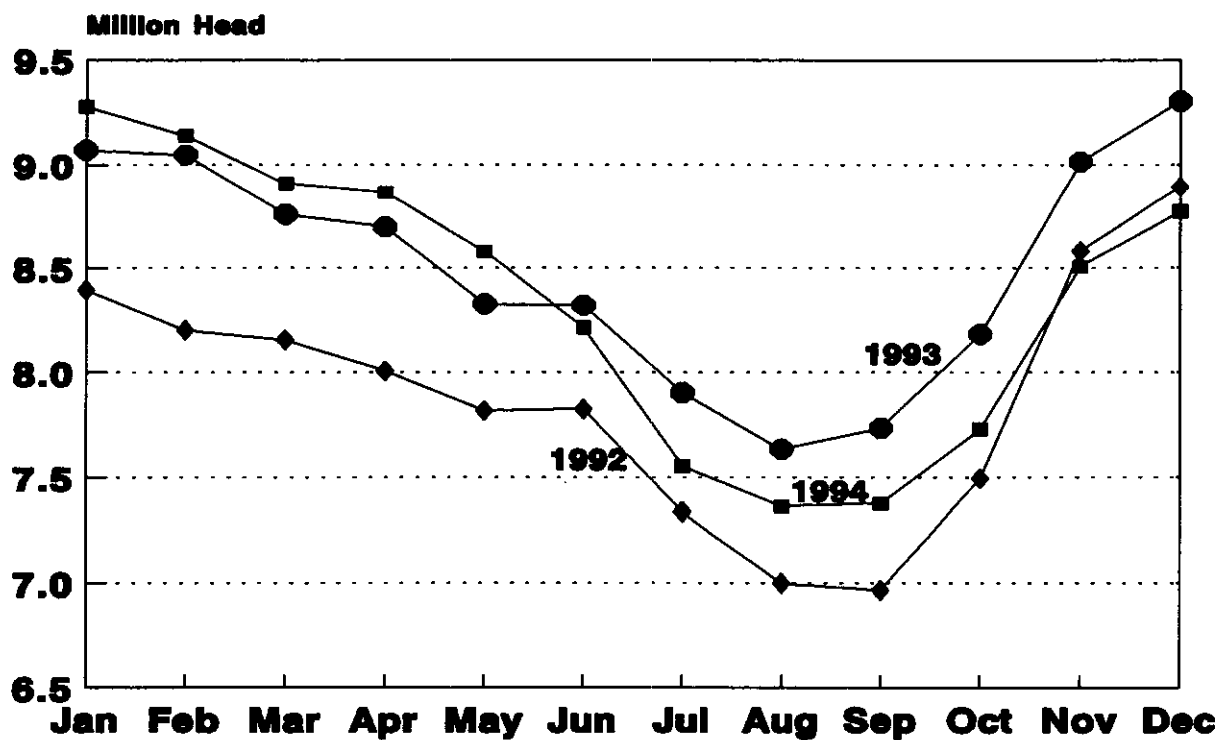

Cattle on Feed: Number on Feed and Placements, 1,000+ Capacity
Feedlots by State and 7-State Total, Sep-Dec 1, 1993-94 1/

State	Number on Feed				Placements			
	1993	1994	as % of 1993	as % of Prev Mo	1993	1994	as % of 1993	as % of Prev Mo
	1,000 Head		Percent		1,000 Head		Percent	
	Sep 1				During Sep			
AZ	169	146	86	102	43	40	93	98
CA	345	410	119	100	65	50	77	83
CO	767	858	113	102	319	311	97	122
IA	170	160	94	97	22	51	232	142
KS	1,640	1,610	98	104	415	400	96	94
NE	1,410	1,360	96	102	535	485	91	113
TX	2,355	2,230	95	100	600	549	92	111
7 Sts	6,856	6,784	99	101	1,999	1,886	94	108
	Oct 1				During Oct			
AZ	189	160	85	110	59	58	98	145
CA	355	410	115	100	70	55	79	110
CO	882	955	108	110	273	272	100	87
IA	155	175	113	109	68	66	97	129
KS	1,690	1,670	99	104	490	490	100	123
NE	1,590	1,490	94	110	505	530	105	109
TX	2,466	2,250	91	101	743	734	99	134
7 Sts	7,327	7,110	97	105	2,208	2,205	100	117
	Nov 1				During Nov			
AZ	221	194	88	121	43	44	102	76
CA	375	405	108	99	75	45	60	82
CO	961	1,019	106	107	219	188	86	69
IA	180	210	117	120	66	56	85	85
KS	1,870	1,820	97	109	310	395	127	81
NE	1,760	1,700	97	114	380	440	116	83
TX	2,717	2,430	89	108	458	434	95	59
7 Sts	8,084	7,778	96	109	1,551	1,602	103	73
	Dec 1							
AZ	227	214	94	110				
CA	380	390	103	96				
CO	991	994	100	98				
IA	200	230	115	110				
KS	1,880	1,860	99	102				
NE	1,800	1,800	100	106				
TX	2,770	2,450	88	101				
7 Sts	8,248	7,938	96	102				

1/ AZ and CA include all feedlot operations to avoid disclosing individual information.

Cattle on Feed: Marketings and Other Disappearance, 1,000+ Capacity
Feedlots by State and 7-State Total, Sep-Nov 1993-94 ^{1/}

State	Marketings				Other Disappearance			
	1993	1994	as % of 1993	as % of Prev Mo	1993	1994	as % of 1993	as % of Prev Mo
	1,000 Head		Percent		1,000 Head		Percent	
	During Sep							
AZ	22	26	118	70	1	0	0	0
CA	45	45	100	90	10	5	50	50
CO	199	219	110	96	5	5	100	100
IA	36	35	97	88	1	1	100	100
KS	355	335	94	93	10	5	50	100
NE	340	337	99	89	15	18	120	95
TX	476	519	109	105	13	10	77	100
7 Sts	1,473	1,516	103	95	55	44	80	86
	During Oct							
AZ	26	23	88	88	1	1	100	0
CA	40	55	138	122	10	5	50	100
CO	189	203	107	93	5	5	100	100
IA	42	30	71	86	1	1	100	100
KS	300	330	110	99	10	10	100	200
NE	310	305	98	91	25	15	60	83
TX	477	544	114	105	15	10	67	100
7 Sts	1,384	1,490	108	98	67	47	70	107
	During Nov							
AZ	29	23	79	100	8	1	13	100
CA	50	50	100	91	20	10	50	200
CO	179	208	116	102	10	5	50	100
IA	45	35	78	117	1	1	100	100
KS	285	340	119	103	15	15	100	150
NE	320	325	102	107	20	15	75	100
TX	390	399	102	73	15	15	100	150
7 Sts	1,298	1,380	106	93	89	62	70	132

^{1/} AZ and CA include all feedlot operations to avoid disclosing individual information.

Statistical Bulletin Order Form

The U.S. Department of Agriculture's National Agricultural Statistics Service will publish a series of 18 Statistical Bulletins (SB895-SB912) containing final estimates for the 1987-1993 period. Data previously published during the 1987-1993 period have been reviewed against survey indications and administrative data such as those from exports, imports, slaughter, crushings, and the 1992 Census of Agriculture. These bulletins are a continuation of Statistical Bulletins (SB792-SB802) published in 1988 and 1989.

QUANTITY (\$10 each)		BULLETIN NUMBER	STATISTICAL BULLETIN	RELEASE DATE
PAPER	DISKETTES			
		SB-904	Hogs and Pigs, 1988-1992	12/16/94
		SB-896	Field Crops, 1987-1992	12/19/94
		SB-897	Stocks of Grains, Oilseeds, and Hay, 1988-1993	12/19/94
		SB-898	Rice Stocks, 1988-1993	12/19/94
		SB-902	Vegetables, 1987-1992	01/06/95
		SB-906	Sheep and Goats, 1989-1993	01/13/95
		SB-908	Chicken and Eggs, 1988-1993	01/18/95
		SB-905	Cattle, 1989-1993	01/20/95
		SB-909	Milk, 1988-1992	02/02/95
		SB-911	Turkeys, 1988-1993	03/23/95
		SB-912	Honey, 1986-1992	03/28/95
		SB-907	Meat Animals, PDI, 1988-1992	03/30/95
		SB-910	Poultry Production and Value, 1988-1993	05/12/95
		SB-900	Noncitrus Fruits and Nuts, 1987-1992	06/05/95
		SB-895	Farms and Land in Farms, 1987-1993	07/28/95
		SB-899	Citrus Fruits, 1987-1992	08/07/95
		SB-901	Potatoes and Sweetpotatoes, 1987-1992	08/17/95
		SB-903	Crop Values, 1987-1992	09/25/95
		Add 25% for shipment to foreign addresses (includes Canada) (Total Bulletins Ordered X \$10 = TOTAL COST \$)		

Publications may be obtained in hard copy or on diskette by calling the ERS-NASS order desk toll free at 1-800-999-6779 or by mail from ERS-NASS, 341 Victory Drive, Herndon, VA 22070.

Bulletins cost \$10.00 each for paper products or 3.5" ASCII diskettes. To order bulletins by mail, return this form along with your check payable to ERS-NASS. The bulletins will also be available on Internet through the Mann Library at Cornell University (gopher usda.mannlib.cornell.edu 70) at no charge. For technical information, call George Patton at 202-720-9579.

Thank you for your order.

Name: _____
 Address: _____
 City, State, Zip: _____
 Phone: _____

