

COLD STORAGE



Statistical Reporting Service

U.S. Department of Agriculture
Washington, D.C. 20250

Released: November 22, 1983
3:00 P.M. ET

COLD STORAGE HIGHLIGHTS, OCTOBER 31, 1983

Publication of the Cold Storage report has been reinstated on a monthly basis for 1983. Comparative data with 1982 are not available for the months of April, May, July, August, October, and November.

Total red meats in freezers on October 31, 1983 increased 7 percent from September 1983. Frozen pork stocks increased 12 percent during the month while total frozen beef rose 4 percent. Pork bellies increased 26 percent.

(Comments continued on page 2)

STOCKS IN STORAGE

| COMMODITY | OCT 31, | OCT 31, | OCT 31, | 1983 AS |
|--------------------------|--------------|---------|-----------|-------------|
| | 1981 | 1982 | 1983 | PERCENT OF |
| | | | | 1981 : 1982 |
| | 1,000 POUNDS | | | PERCENT |
| BUTTER | 470,005 | | 525,841 | 112 |
| CHEESE, TOTAL NATURAL | 682,446 | | 1,234,592 | 181 |
| EGGS, FROZEN | 25,639 | | 14,246 | 56 |
| FRUITS, FROZEN | 624,895 | | 694,290 | 111 |
| FRUIT JUICES, FROZEN | 1,229,109 | | 977,602 | 80 |
| MEATS, TOTAL RED | 546,845 | | 573,200 | 105 |
| BEEF, TOTAL FROZEN | 244,635 | | 278,122 | 114 |
| PORK, TOTAL FROZEN | 238,331 | | 235,671 | 99 |
| POULTRY, TOTAL FROZEN | 703,428 | | 598,337 | 85 |
| TURKEYS | 528,125 | | 457,444 | 87 |
| VEGETABLES, TOTAL FROZEN | 1,751,287 | | 2,130,113 | 122 |
| POTATOES, TOTAL FROZEN | 718,375 | | 779,081 | 108 |

Data for this report are collected from public and private refrigerated warehouses storing commodities for 30 days or more. Stocks in space owned or leased by the Armed Forces are excluded. Food stocks held under bond are included in the storage data.

 * Requests for a subscription order form covering all available reports *
 * should be directed to Crop Reporting Board Publications, Room 5829 - *
 * South Building, USDA, Washington, D.C. 20250 (Phone (202) 447-4021). *

TOTAL FROZEN TURKEYS IN COLD STORAGE OCTOBER 31, 1981-83, UNITED STATES

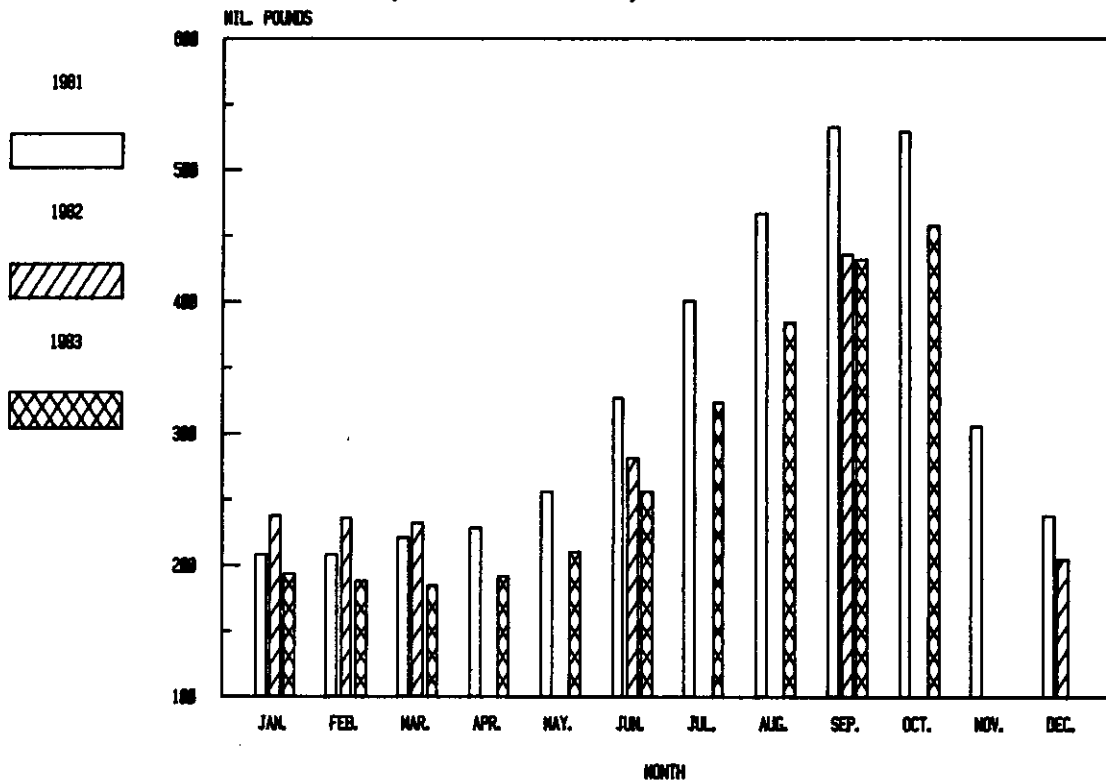

(Continued from page 1)

Total frozen poultry supplies increased 4 percent from September 1983. Stocks of chickens declined 4 percent during the month while total pounds of turkeys in freezers rose 6 percent.

OCCUPANCY: Public cooler occupancy was at 64 percent of capacity, up 1 point from last month. Public freezer occupancy at 75 percent increased 2 points during the month.

TOTAL FROZEN TURKEYS IN COLD STORAGE OCTOBER 31, 1981-83, UNITED STATES

| DATE | JAN | FEB | MAR | APR | MAY | JUN |
|------|-----------|---------|---------|---------|---------|---------|
| | THOUSANDS | | | | | |
| 1981 | 208,290 | 207,910 | 220,651 | 228,745 | 256,154 | 327,281 |
| 1982 | 236,886 | 236,419 | 232,835 | | | 281,643 |
| 1983 | 193,832 | 187,688 | 185,328 | 192,271 | 210,463 | 255,736 |
| | JUL | AUG | SEP | OCT | NOV | DEC |
| | THOUSANDS | | | | | |
| 1981 | 400,819 | 466,023 | 532,121 | 528,125 | 305,087 | 238,433 |
| 1982 | | | 435,839 | | | 203,906 |
| 1983 | 323,463 | 384,304 | 432,185 | 457,444 | | |

STOCKS IN COLD STORAGE, 48 STATES - OCTOBER 31, 1983

| COMMODITY | ALL WAREHOUSES STOCKS | | | PERCENT OF | | PUBLIC WAREHOUSES STOCKS |
|----------------------|-----------------------|-------------|-------------|------------|----------|--------------------------|
| | OCT 31 1982 | SEP 30 1983 | OCT 31 1983 | OCT 1982 | SEP 1983 | OCT 31 1983 |
| | 1000 LBS. * | | | PERCENT | | 1000 LBS. |
| FRESH FRUITS | | | | | | |
| APPLES: | | | | | | |
| REGULAR STORAGE | 961,285 | | 1,949,919 | 203 | | |
| CONTROLLED ATMOS. | 792,484 | | 1,999,288 | 252 | | |
| TOTAL APPLES | 1,753,769 | | 3,949,207 | 225 | | 21,895 |
| PEARS: | | | | | | |
| BARTLETTS | 208,307 | | 38,932 | 19 | | |
| OTHER VARIETIES | 302,274 | | 319,676 | 106 | | |
| TOTAL PEARS | 510,581 | | 358,608 | 70 | | 134 |
| GRAPES | 148,461 | | 189,874 | 128 | | |
| OTHER FRESH FRUITS | 9,413 | | 7,895 | 84 | | 7,260 |
| DRIED & EVAP. FRUITS | 27,006 | | 29,423 | 109 | | 18,049 |
| FRESH VEGETABLES | | | | | | |
| ONIONS | 685 | | 911 | 133 | | |
| OTHER FRESH VEG. | 5,434 | | 18,326 | 337 | | |
| TOTAL FRESH VEG. | 6,119 | | 19,237 | 314 | | 9,049 |
| NUTS | | | | | | |
| SHELLED: | | | | | | |
| PEANUTS | 190,285 | | 187,774 | 99 | | |
| PECANS | 24,463 | | 18,558 | 76 | | |
| OTHER SHELLED | 83,968 | | 81,066 | 97 | | |
| TOTAL SHELLED | 298,716 | | 287,398 | 96 | | 157,983 |
| IN SHELL: | | | | | | |
| PEANUTS | 18,892 | | 14,356 | 76 | | |
| PECANS | 21,167 | | 10,893 | 51 | | |
| OTHER IN SHELL | 8,280 | | 9,870 | 119 | | |
| TOTAL IN SHELL | 48,339 | | 35,119 | 73 | | 15,674 |
| DAIRY PRODUCTS | | | | | | |
| CREAM | 1,766 | | 1,613 | 91 | | 1,226 |
| BUTTER TOTAL | 555,263 | | 525,841 | 95 | | 503,165 |
| (GOVERNMENT OWNED) | 525,207 | | 491,478 | 94 | | |
| EVAP & COND-MILK | 1,546 | | 1,626 | 105 | | 1,463 |
| NATURAL CHEESE: | | | | | | |
| AMERICAN TOTAL | 1,142,459 | | 1,129,646 | 99 | | |
| (GOVERNMENT OWNED) | 758,436 | | 762,111 | 100 | | |
| SWISS | 13,851 | | 13,531 | 98 | | |
| OTHER NAT. CHEESE | 100,342 | | 91,415 | 91 | | |
| TOTAL NAT. CHEESE: | 1,256,652 | | 1,234,592 | 98 | | 799,186 |
| EGGS | | | | | | |
| SHELL (THOU. CASES) | 25 | | 43 | 172 | | 14 |
| FROZEN EGGS: | | | | | | |
| WHITES | 1,244 | | 1,077 | 87 | | |
| YOLKS | 2,529 | | 2,064 | 82 | | |
| WHOLE & MIXED | 7,490 | | 7,297 | 97 | | |
| UNCLASSIFIED | 5,169 | | 3,808 | 74 | | |
| TOTAL FRZN EGGS | 16,432 | | 14,246 | 87 | | 12,813 |

SEE FOOTNOTES ON PAGE 13.

STOCKS IN COLD STORAGE, 48 STATES - OCTOBER 31, 1983

| COMMODITY | ALL WAREHOUSES STOCKS | | | PERCENT OF | | PUBLIC WAREHOUSES STOCKS |
|---|-----------------------|-------------|-------------|------------|----------|--------------------------|
| | OCT 31 1982 | SEP 30 1983 | OCT 31 1983 | OCT 1982 | SEP 1983 | OCT 31 1983 |
| | 1000 LBS. * | | | PERCENT | | 1000 LBS. |
| FROZEN POULTRY | | | | | | |
| CHICKEN: | | | | | | |
| BROILERS, FRYERS | | 26,034 | 29,167 | | 112 | |
| HENS | | 23,814 | 18,066 | | 76 | |
| OTHER CHICKEN | | 89,162 | 86,812 | | 97 | |
| TOTAL CHICKEN | | 139,010 | 134,045 | | 96 | |
| TURKEY: | | | | | | |
| WHOLE TURKEYS | | 357,450 | 379,870 | | 106 | |
| OTHER TURKEY | | 74,735 | 77,574 | | 104 | |
| TOTAL TURKEY | | 432,185 | 457,444 | | 106 | |
| DUCKS | | 6,819 | 6,848 | | 100 | |
| TOTAL FROZ. POULTRY: | | 578,014 | 598,337 | | 104 | 502,724 |
| FROZEN FRUITS | | | | | | |
| APPLES | | 36,869 | 45,771 | | 124 | |
| APRICOTS | | 10,816 | 9,264 | | 86 | |
| BLACKBERRIES | | 17,139 | 14,188 | | 83 | |
| BLUEBERRIES | | 69,027 | 63,916 | | 93 | |
| BOYSENBERRIES | | 3,481 | 3,126 | | 90 | |
| CHERRIES, TART (RSP) | | 74,951 | 63,980 | | 85 | |
| CHERRIES, SWEET | | 15,320 | 14,298 | | 93 | |
| GRAPES | | 4,001 | 9,046 | | 226 | |
| PEACHES | | 51,807 | 49,146 | | 95 | |
| RASPBERRIES, RED | | 31,563 | 29,077 | | 92 | |
| STRAWBERRIES, TOTAL | | 220,705 | 202,092 | | 92 | |
| OTHER FROZEN FRUITS | | 89,493 | 190,386 | | 213 | |
| TOTAL FROZEN FRUITS: | | 625,172 | 694,290 | | 111 | 507,920 |
| FROZEN JUICES | | | | | | |
| ORANGE JUICE CONC. 1/ (GALLON EQUIVALENT) | | 810,677 | 682,244 | | 84 | |
| OTHER JUICE CONC. | | 279,012 | 295,358 | | 106 | |
| TOTAL FROZEN JUICES: | | 1,089,689 | 977,602 | | 90 | 247,482 |
| FROZEN VEGETABLES | | | | | | |
| ASPARAGUS | | 10,268 | 9,208 | | 90 | |
| LIMAS, FORDHOOK | | 18,096 | 15,602 | | 86 | |
| LIMAS, BABY | | 73,237 | 81,308 | | 111 | |
| GREEN BEANS, REG. CUT | | 214,468 | 198,665 | | 93 | |
| GREEN BEANS, FR. STYLE | | 64,318 | 60,447 | | 94 | |
| BROCCOLI, SPEARS | | 45,314 | 40,861 | | 90 | |
| BROCCOLI, CHOP. & CUT | | 41,603 | 40,560 | | 97 | |
| BRUSSELS SPROUTS | | 14,420 | 20,261 | | 141 | |
| CARROTS, DICED | | 57,509 | 85,295 | | 148 | |
| CARROTS, OTHER | | 65,299 | 81,028 | | 124 | |
| CAULIFLOWER | | 50,967 | 62,193 | | 122 | |
| CORN, CUT | | 368,006 | 368,680 | | 100 | |
| CORN, COB | | 252,003 | 293,056 | | 116 | |
| MIXED VEGETABLES | | 49,830 | 51,195 | | 103 | |
| OKRA | | 62,515 | 56,466 | | 90 | |
| ONION RINGS | | 9,025 | 9,211 | | 102 | |
| ONIONS, OTHER | | 19,308 | 19,600 | | 102 | |
| BLACKEYE PEAS | | 7,023 | 10,799 | | 154 | |
| GREEN PEAS | | 333,368 | 312,883 | | 94 | |
| PEAS & CARROTS MIXED | | 9,545 | 9,701 | | 102 | |
| SPINACH | | 54,308 | 52,824 | | 97 | |
| SQUASH, SUM. & ZUCCH. | | 53,220 | 55,089 | | 104 | |
| SOUTHERN GREENS | | 16,144 | 18,881 | | 117 | |
| OTHER VEGETABLES | | 164,933 | 176,300 | | 107 | |
| TOTAL VEGETABLES | | 2,054,727 | 2,130,113 | | 104 | 1,222,613 |

STOCKS IN COLD STORAGE, 48 STATES - OCTOBER 31, 1983

| COMMODITY | ALL WAREHOUSES STOCKS | | | PERCENT OF | | PUBLIC |
|--------------------|-----------------------|------------|------------|------------|-----------|------------|
| | OCT 31 | SEP 30 | OCT 31 | OCT | SEP | WAREHOUSES |
| | 1982 | 1983 | 1983 | 1982 | 1983 | STOCKS |
| | 1000 LBS. * | | PERCENT | | 1000 LBS. | |
| POTATOES: | | | | | | |
| FRENCH FRIES | | 509,523 | 632,990 | | 124 | |
| OTHER FROZEN | | 127,644 | 146,091 | | 114 | |
| TOTAL POTATOES | | 637,167 | 779,081 | | 122 | 429,656 |
| MEATS | | | | | | |
| FROZEN BEEF: | | | | | | |
| BONELESS | | 236,207 | 246,509 | | 104 | |
| BEEF CUTS | | 32,403 | 31,613 | | 98 | |
| TOTAL FROZEN BEEF | | 268,610 | 278,122 | | 104 | 257,936 |
| (GOVERNMENT OWNED) | | 6,180 | 7,430 | | 120 | |
| FROZEN PORK: | | | | | | |
| PICNICS | | 5,525 | 6,947 | | 126 | |
| HAMS | | 40,053 | 54,095 | | 135 | |
| BELLIES | | 15,672 | 19,784 | | 126 | |
| LOINS | | 10,229 | 11,826 | | 116 | |
| SPARERIBS | | 10,575 | 16,151 | | 153 | |
| TRIMMINGS | | 30,259 | 32,286 | | 107 | |
| OTHER | | 97,640 | 94,582 | | 97 | |
| TOTAL FROZEN PORK | | 209,953 | 235,671 | | 112 | 209,772 |
| (GOVERNMENT OWNED) | | 1,429 | 1,210 | | 85 | |
| OTHER: | | | | | | |
| VEAL | | 8,559 | 9,324 | | 109 | |
| LAMB & MUTTON | | 8,622 | 9,105 | | 106 | |
| TOTAL OTHER | | 17,181 | 18,429 | | 107 | 15,796 |
| CANNED: | | | | | | |
| CANNED HAMS | | 31,028 | 32,421 | | 104 | |
| OTHER CANNED MEATS | | 8,935 | 8,557 | | 96 | |
| TOTAL CANNED | | 39,963 | 40,978 | | 103 | 24,132 |
| TOTAL MEATS | | 535,707 | 573,200 | | 107 | 507,636 |
| MISCELLANEOUS | | | | | | |
| COOLER: | | | | | | |
| HIDES & PELTS | | 11,725 | 15,151 | | 129 | |
| OTHER COOLER MISC. | | 456,442 | 525,590 | | 115 | |
| TOTAL COOLER | | 468,167 | 540,741 | | 116 | 361,538 |
| FREEZER: | | | | | | |
| TOTAL FREEZER | | 1,197,379 | 1,194,310 | | 100 | 1,046,179 |
| TOTAL MISC. | | 1,665,546 | 1,735,051 | | 104 | 1,407,717 |
| COMMODITIES | | | | | | |
| STORED IN COOLERS | | 4,569,902 | 6,696,710 | | 147 | 1,417,038 |
| STORED IN FREEZERS | | 7,251,353 | 7,447,655 | | 103 | 4,957,282 |
| TOTAL COMMODITIES | | 11,821,255 | 14,144,365 | | 120 | 6,374,320 |

SEE FOOTNOTES ON PAGE 13.

STOCKS IN COLD STORAGE - SEPTEMBER 30, 1983
BY REGIONS

| COMMODITY | ALL WAREHOUSES | | | | |
|------------------------|----------------|-----------------|--------------------|--------------------|----------------|
| | NEW ENGLAND | MIDDLE ATLANTIC | EAST NORTH CENTRAL | WEST NORTH CENTRAL | SOUTH ATLANTIC |
| | 1000 LBS. * | | | | |
| FRESH FRUITS | | | | | |
| TOTAL APPLES | 11,584 | 166,521 | 18,388 | 444 | 87,877 |
| TOTAL PEARS | | 1,275 | 1,138 | 6 | 1,287 |
| GRAPES | | | 2 | | |
| OTHER FRESH FRUITS | 42 | 55 | 284 | 485 | 418 |
| DRIED & EVAP. FRUITS | 6 | 6,594 | 1,356 | 628 | 924 |
| FRESH VEGETABLES | | | | | |
| ONIONS | | 3 | 94 | | |
| OTHER FRESH VEGETABLES | 62 | 25 | 1,999 | | 76 |
| NUTS | | | | | |
| SHELLED: | | | | | |
| PEANUTS | 111 | 80 | 549 | 85 | 139,685 |
| PECANS | 3 | 84 | 676 | 109 | 13,444 |
| OTHER SHELLED | 66 | 4,681 | 2,351 | 2,318 | 3,981 |
| IN SHELL: | | | | | |
| PEANUTS | 10 | | 47 | 37 | 17,036 |
| PECANS | | 1 | 11 | 13 | 10,403 |
| OTHER IN SHELL | 8 | 1,599 | 111 | | 359 |
| DAIRY PRODUCTS | | | | | |
| CREAM | 15 | 819 | 94 | 268 | 266 |
| BUTTER TOTAL | 1,697 | 61,409 | 150,908 | 239,509 | 13,476 |
| EVAP. & COND. MILK | | 11 | 141 | 32 | 253 |
| NATURAL CHEESE: | | | | | |
| AMERICAN TOTAL | 6,167 | 82,679 | 422,415 | 416,412 | 18,678 |
| SWISS | 276 | 3,050 | 4,120 | 1,365 | 56 |
| OTHER NATURAL CHEESE | 48 | 12,444 | 77,615 | 4,609 | 1,968 |
| EGGS | | | | | |
| SHELL (THOU. CASES) | | | 14 | 1 | 10 |
| TOTAL FROZEN EGGS | 345 | 1,786 | 2,451 | 4,082 | 2,505 |
| FROZEN POULTRY | | | | | |
| BROILERS, FRYERS | 689 | 3,293 | 1,978 | 686 | 8,576 |
| HENS | 204 | 474 | 1,731 | 2,245 | 10,063 |
| OTHER CHICKEN | 417 | 11,487 | 8,464 | 13,531 | 19,386 |
| TOTAL CHICKEN | 1,310 | 15,254 | 12,173 | 16,462 | 38,025 |
| WHOLE TURKEYS | 10,491 | 33,628 | 55,898 | 59,082 | 65,264 |
| OTHER TURKEY | 443 | 2,394 | 10,639 | 19,717 | 19,858 |
| TOTAL TURKEY | 10,934 | 36,022 | 66,537 | 78,799 | 85,122 |
| DUCKS | 99 | 1,228 | 3,685 | 325 | 791 |
| TOTAL FROZEN POULTRY | 12,343 | 52,504 | 82,395 | 95,586 | 123,938 |
| FROZEN FRUITS | | | | | |
| APPLES | 1,143 | 10,880 | 9,378 | 1,534 | 4,873 |
| APRICOTS | | 432 | 545 | 1,632 | |
| BLACKBERRIES | 34 | 208 | 539 | 1,178 | 264 |
| BLUEBERRIES | 27,600 | 3,254 | 27,322 | 1,137 | 2,083 |
| BOYSENBERRIES | | 92 | 63 | 80 | |
| CHERRIES, TART (RSP) | 91 | 12,599 | 43,516 | 597 | 219 |
| CHERRIES, SWEET | 93 | 1,187 | 4,980 | 797 | 596 |
| GRAPES | 12 | 705 | | 21 | 13 |
| PEACHES | 67 | 3,801 | 3,497 | 1,602 | 2,972 |
| RASPBERRIES, RED | 131 | 1,131 | 519 | 1,115 | 201 |
| STRAWBERRIES, TOTAL | 761 | 8,278 | 12,387 | 11,523 | 2,955 |
| OTHER FROZEN FRUITS | 18,925 | 12,374 | 23,417 | 2,767 | 3,151 |

SEE FOOTNOTES ON PAGE 13.

STOCKS IN COLD STORAGE - SEPTEMBER 30, 1983
BY REGIONS

| COMMODITY | ALL WAREHOUSES | | | | |
|------------------------|--------------------------|--------------------------|----------|-----------|-----------|
| | EAST SOUTH CENTRAL | WEST SOUTH CENTRAL | MOUNTAIN | PACIFIC | TOTAL |
| | 1000 LBS. * | | | | |
| FRESH FRUITS | | | | | |
| TOTAL APPLES | 13 | 1,223 | 5,336 | 1,462,383 | 1,753,769 |
| TOTAL PEARS | | | 35 | 506,840 | 510,581 |
| GRAPES | 11 | | | 148,448 | 148,461 |
| OTHER FRESH FRUITS | | 16 | 320 | 7,793 | 9,413 |
| DRIED & EVAP. FRUITS | 61 | 524 | | 16,913 | 27,006 |
| FRESH VEGETABLES | | | | | |
| ONIONS | | | | 588 | 685 |
| OTHER FRESH VEGETABLES | | 19 | | 3,253 | 5,434 |
| NUTS | | | | | |
| SHELLED: | | | | | |
| PEANUTS | 28,027 | 21,555 | 179 | 14 | 190,285 |
| PECANS | 2,866 | 3,860 | 2,786 | 635 | 24,463 |
| OTHER SHELLED | 1,051 | 337 | 1 | 69,182 | 83,968 |
| IN SHELL: | | | | | |
| PEANUTS | 721 | 699 | 143 | 199 | 18,892 |
| PECANS | 1,985 | 6,838 | 1,853 | 63 | 21,167 |
| OTHER IN SHELL | 84 | 411 | 87 | 5,621 | 8,280 |
| DAIRY PRODUCTS | | | | | |
| CREAM | 1 | 292 | | 11 | 1,766 |
| BUTTER TOTAL | 12,820 | 19,502 | 11,661 | 44,281 | 555,263 |
| EVAP. & COND. MILK | 64 | 1,045 | | | 1,546 |
| NATURAL CHEESE: | | | | | |
| AMERICAN TOTAL | 18,676 | 23,270 | 81,392 | 72,770 | 1,142,459 |
| SWISS | 1 | 51 | 4,825 | 107 | 13,851 |
| OTHER NATURAL CHEESE | 665 | 2,081 | 119 | 793 | 100,342 |
| EGGS | | | | | |
| SHELL (THOU. CASES) | | | | | 25 |
| TOTAL FROZEN EGGS | 380 | 1,423 | 96 | 3,364 | 16,432 |
| FROZEN POULTRY | | | | | |
| BROILERS, FRYERS | 624 | 6,826 | 277 | 3,085 | 26,034 |
| HENS | 3,206 | 3,150 | 871 | 1,870 | 23,814 |
| OTHER CHICKEN | 5,591 | 18,442 | 807 | 11,037 | 89,162 |
| TOTAL CHICKEN | 9,421 | 28,418 | 1,955 | 15,992 | 139,010 |
| WHOLE TURKEYS | 12,326 | 47,837 | 23,219 | 49,705 | 357,450 |
| OTHER TURKEY | 1,269 | 4,031 | 5,511 | 10,873 | 74,735 |
| TOTAL TURKEY | 13,595 | 51,868 | 28,730 | 60,578 | 432,185 |
| DUCKS | 19 | 261 | 72 | 339 | 6,819 |
| TOTAL FROZEN POULTRY | 23,035 | 80,547 | 30,757 | 76,909 | 578,014 |
| FROZEN FRUITS | | | | | |
| APPLES | 60 | 599 | 108 | 8,294 | 36,869 |
| APRICOTS | 134 | 52 | 27 | 7,994 | 10,816 |
| BLACKBERRIES | 38 | 210 | 46 | 14,622 | 17,139 |
| BLUEBERRIES | 90 | 260 | 206 | 7,075 | 69,027 |
| BOYSENBERRIES | 5 | | 5 | 3,236 | 3,481 |
| CHERRIES, TART (RSP) | 119 | 548 | 12,168 | 5,094 | 74,951 |
| CHERRIES, SWEET | 52 | 83 | 1,375 | 6,157 | 15,320 |
| GRAPES | 1 | 54 | 4 | 3,191 | 4,001 |
| PEACHES | 334 | 698 | 169 | 38,667 | 51,807 |
| RASPBERRIES, RED | 361 | 2 | 81 | 28,022 | 31,563 |
| STRAWBERRIES, TOTAL | 1,229 | 12,740 | 3,099 | 167,733 | 220,705 |
| OTHER FROZEN FRUITS | 349 | 1,139 | 233 | 27,138 | 89,493 |

SEE FOOTNOTES ON PAGE 13.

STOCKS IN COLD STORAGE - SEPTEMBER 30, 1983
BY REGIONS

| COMMODITY | ALL WAREHOUSES | | | | |
|---------------------------|----------------|-----------------|--------------------|--------------------|----------------|
| | NEW ENGLAND | MIDDLE ATLANTIC | EAST NORTH CENTRAL | WEST NORTH CENTRAL | SOUTH ATLANTIC |
| | 1000 LBS. * | | | | |
| FROZEN JUICES | | | | | |
| ORANGE JUICE CONC. | 1,653 | 2,584 | 5,322 | 1,242 | 718,978 |
| OTHER JUICE CONC. | 1,624 | 34,690 | 16,261 | 7,254 | 111,968 |
| FROZEN VEGETABLES | | | | | |
| ASPARAGUS | 211 | 776 | 2,740 | 1,192 | 317 |
| LIMAS, FORDHOOK | 205 | 1,389 | 1,271 | 1,678 | 1,748 |
| LIMAS, BABY | 250 | 2,828 | 3,310 | 3,144 | 10,978 |
| GREEN BEANS, REG. CUT | 813 | 37,508 | 33,075 | 6,276 | 4,827 |
| GREEN BEANS, FR. STYLE | 531 | 24,679 | 4,074 | 2,176 | 1,731 |
| BROCCOLI, SPEARS | 773 | 2,736 | 1,368 | 3,052 | 1,261 |
| BROCCOLI, CHOP & CUT | 685 | 3,163 | 1,089 | 3,958 | 1,165 |
| BRUSSELS SPROUTS | 324 | 1,933 | 914 | 1,275 | 581 |
| CARROTS, DICED | 72 | 1,413 | 3,449 | 1,390 | 3,568 |
| CARROTS, OTHER | 396 | 1,850 | 5,458 | 5,204 | 5,556 |
| CAULIFLOWER | 427 | 5,807 | 1,691 | 3,665 | 1,239 |
| CORN, CUT | 921 | 24,827 | 47,935 | 31,881 | 14,219 |
| CORN, COB | 1,376 | 39,770 | 15,208 | 54,851 | 4,722 |
| MIXED VEGETABLES | 1,279 | 5,490 | 2,987 | 8,362 | 4,578 |
| OKRA | 30 | 5,240 | 1,048 | 469 | 7,546 |
| ONION RINGS | 16 | 2,581 | 2,210 | 1,113 | 1,752 |
| ONIONS, OTHER | 42 | 962 | 466 | 943 | 1,170 |
| BLACKEYE PEAS | 8 | 228 | 72 | 163 | 3,383 |
| GREEN PEAS | 6,956 | 15,674 | 45,352 | 28,302 | 19,620 |
| PEAS & CARROTS MIXED | 217 | 780 | 624 | 1,325 | 946 |
| SPINACH | 1,254 | 6,635 | 2,007 | 4,331 | 2,203 |
| SQUASH, SUMMER & ZUCCHINI | 673 | 3,395 | 4,412 | 742 | 7,846 |
| SOUTHERN GREENS | 20 | 1,489 | 18 | 370 | 3,957 |
| OTHER VEGETABLES | 3,607 | 26,762 | 18,158 | 7,601 | 12,552 |
| POTATOES: | | | | | |
| FRENCH FRIES | 35,772 | 11,484 | 38,506 | 49,656 | 12,037 |
| OTHER FROZEN | 7,194 | 4,669 | 20,665 | 6,154 | 8,197 |
| MEATS | | | | | |
| FROZEN BEEF: | | | | | |
| BONELESS | 8,213 | 17,635 | 30,975 | 38,202 | 40,084 |
| BEEF CUTS | 135 | 1,297 | 4,846 | 12,584 | 2,615 |
| FROZEN PORK: | | | | | |
| PICNICS | 13 | 182 | 1,737 | 1,639 | 603 |
| HAMS | 51 | 736 | 7,945 | 20,500 | 5,177 |
| BELLIES | | 133 | 4,757 | 9,642 | 342 |
| LOINS | 88 | 578 | 2,932 | 4,553 | 465 |
| SPARERIBS | 93 | 157 | 2,874 | 5,026 | 560 |
| TRIMMINGS | 1,602 | 656 | 11,911 | 8,223 | 2,941 |
| OTHER | 407 | 2,629 | 32,125 | 34,003 | 11,564 |
| OTHER: | | | | | |
| VEAL | 637 | 555 | 1,786 | 230 | 2,473 |
| LAMB & MUTTON | 919 | 301 | 1,001 | 1,396 | 338 |
| CANNED: | | | | | |
| CANNED HAMS | 839 | 9,193 | 6,432 | 8,639 | 1,911 |
| OTHER CANNED MEAT | 2 | 758 | 1,797 | 3,320 | 956 |

SEE FOOTNOTES ON PAGE 13.

STOCKS IN COLD STORAGE - SEPTEMBER 30, 1983
BY REGIONS

| COMMODITY | ALL WAREHOUSES | | | | |
|---------------------------|--------------------------|--------------------------|----------|---------|---------|
| | EAST SOUTH CENTRAL | WEST SOUTH CENTRAL | MOUNTAIN | PACIFIC | TOTAL |
| | 1000 LBS. * | | | | |
| FROZEN JUICES | | | | | |
| ORANGE JUICE CONC. | 325 | 1,986 | 1,765 | 76,822 | 810,677 |
| OTHER JUICE CONC. | 816 | 17,272 | 11,093 | 78,034 | 279,012 |
| FROZEN VEGETABLES | | | | | |
| ASPARAGUS | 285 | 45 | 227 | 4,475 | 10,268 |
| LIMAS, FORDHOOK | 641 | 658 | 116 | 10,390 | 18,096 |
| LIMAS, BABY | 3,437 | 75 | 485 | 48,730 | 73,237 |
| GREEN BEANS, REG. CUT | 7,552 | 446 | 1,749 | 122,222 | 214,468 |
| GREEN BEANS, FR. STYLE | 347 | 220 | 382 | 30,178 | 64,318 |
| BROCCOLI, SPEARS | 2,881 | 1,077 | 2,412 | 29,754 | 45,314 |
| BROCCOLI, CHOP & CUT | 1,201 | 3,578 | 560 | 26,204 | 41,603 |
| BRUSSELS SPROUTS | 1,340 | 224 | 454 | 7,375 | 14,420 |
| CARROTS, DICED | 479 | 440 | 895 | 45,803 | 57,509 |
| CARROTS, OTHER | 2,256 | 2,039 | 367 | 42,173 | 65,299 |
| CAULIFLOWER | 2,023 | 4,031 | 1,324 | 30,760 | 50,967 |
| CORN, CUT | 3,065 | 531 | 6,667 | 237,960 | 368,006 |
| CORN, COB | 7,733 | 2,153 | 5,582 | 120,608 | 252,003 |
| MIXED VEGETABLES | 2,580 | 1,395 | 703 | 22,456 | 49,830 |
| OKRA | 10,955 | 36,334 | 27 | 866 | 62,515 |
| ONION RINGS | 90 | 90 | 90 | 1,083 | 9,025 |
| ONIONS, OTHER | 797 | 102 | 859 | 13,967 | 19,308 |
| BLACKEYE PEAS | 1,542 | 1,348 | 9 | 270 | 7,023 |
| GREEN PEAS | 3,338 | 1,184 | 14,224 | 198,718 | 333,368 |
| PEAS & CARROTS MIXED | 356 | 30 | 124 | 5,143 | 9,545 |
| SPINACH | 5,684 | 1,397 | 1,051 | 29,746 | 54,308 |
| SQUASH, SUMMER & ZUCCHINI | 4,388 | 7,196 | 399 | 24,169 | 53,220 |
| SOUTHERN GREENS | 3,538 | 4,338 | 129 | 2,285 | 16,144 |
| OTHER VEGETABLES | 8,035 | 25,364 | 1,219 | 61,635 | 164,933 |
| POTATOES: | | | | | |
| FRENCH FRIES | 6,522 | 4,437 | 154,149 | 196,960 | 509,523 |
| OTHER FROZEN | 3,191 | 10,055 | 35,909 | 31,610 | 127,644 |
| MEATS | | | | | |
| FROZEN BEEF: | | | | | |
| BONELESS | 4,262 | 49,927 | 9,536 | 37,373 | 236,207 |
| BEEF CUTS | 904 | 2,472 | 342 | 7,208 | 32,403 |
| FROZEN PORK: | | | | | |
| PICNICS | 73 | 989 | 9 | 280 | 5,525 |
| HAMS | 3,035 | 924 | 291 | 1,394 | 40,053 |
| BELLIES | 275 | 192 | 9 | 322 | 15,672 |
| LOINS | 215 | 885 | 40 | 473 | 10,229 |
| SPARERIBS | 802 | 138 | 92 | 833 | 10,575 |
| TRIMMINGS | 2,540 | 993 | 96 | 1,297 | 30,259 |
| OTHER | 5,898 | 7,041 | 1,019 | 2,954 | 97,640 |
| OTHER: | | | | | |
| VEAL | 31 | 632 | 13 | 2,202 | 8,559 |
| LAMB & MUTTON | 1 | 616 | 6 | 4,044 | 8,622 |
| CANNED: | | | | | |
| CANNED HAMS | 481 | 1,718 | 13 | 1,802 | 31,028 |
| OTHER CANNED MEAT | 113 | 215 | 2 | 1,772 | 8,935 |

SEE FOOTNOTES ON PAGE 13.

STOCKS IN COLD STORAGE - OCTOBER 31, 1983
BY REGIONS

| COMMODITY | ALL WAREHOUSES | | | | |
|------------------------|----------------|-----------------|--------------------|--------------------|----------------|
| | NEW ENGLAND | MIDDLE ATLANTIC | EAST NORTH CENTRAL | WEST NORTH CENTRAL | SOUTH ATLANTIC |
| | 1000 LBS. * | | | | |
| FRESH FRUITS | | | | | |
| TOTAL APPLES | 172,582 | 676,361 | 366,685 | 2,331 | 243,620 |
| TOTAL PEARS | | 10,839 | | 3 | 2 |
| GRAPES | | | 5 | | |
| OTHER FRESH FRUITS | 42 | 13 | 333 | 316 | 358 |
| DRIED & EVAP. FRUITS | 18 | 6,629 | 1,478 | 681 | 1,196 |
| FRESH VEGETABLES | | | | | |
| ONIONS | | 1 | 121 | | 1 |
| OTHER FRESH VEGETABLES | 106 | 9,109 | 4,145 | | 363 |
| NUTS | | | | | |
| SHELLED: | | | | | |
| PEANUTS | 98 | 67 | 638 | 50 | 135,461 |
| PECANS | 2 | 93 | 696 | 78 | 10,518 |
| OTHER SHELLED | 62 | 4,546 | 2,409 | 2,260 | 4,747 |
| IN SHELL: | | | | | |
| PEANUTS | 4 | | 25 | 61 | 11,914 |
| PECANS | | | 12 | 5 | 5,722 |
| OTHER IN SHELL | | 1,886 | 203 | | 548 |
| DAIRY PRODUCTS | | | | | |
| CREAM | 12 | 645 | 195 | 276 | 80 |
| BUTTER TOTAL | 1,704 | 56,917 | 139,867 | 225,120 | 11,452 |
| EVAP. & COND. MILK | | 9 | 120 | 82 | 213 |
| NATURAL CHEESE: | | | | | |
| AMERICAN TOTAL | 5,576 | 81,302 | 417,876 | 418,385 | 16,414 |
| SWISS | 205 | 2,926 | 3,953 | 1,692 | 76 |
| OTHER NATURAL CHEESE | 54 | 12,394 | 69,636 | 4,569 | 1,939 |
| EGGS | | | | | |
| SHELL (THOU. CASES) | | | 29 | 3 | 10 |
| TOTAL FROZEN EGGS | 366 | 1,595 | 2,109 | 4,032 | 1,716 |
| FROZEN POULTRY | | | | | |
| BROILERS, FRYERS | 890 | 3,921 | 2,221 | 822 | 9,309 |
| HENS | 195 | 369 | 1,718 | 1,468 | 6,921 |
| OTHER CHICKEN | 380 | 10,963 | 8,759 | 14,818 | 15,970 |
| TOTAL CHICKEN | 1,465 | 15,253 | 12,698 | 17,108 | 32,200 |
| WHOLE TURKEYS | 10,326 | 37,750 | 61,438 | 63,081 | 70,101 |
| OTHER TURKEY | 511 | 2,644 | 12,183 | 20,677 | 20,410 |
| TOTAL TURKEY | 10,837 | 40,394 | 73,621 | 83,758 | 90,511 |
| DUCKS | 126 | 1,302 | 3,720 | 216 | 718 |
| TOTAL FROZEN POULTRY | 12,428 | 56,949 | 90,039 | 101,082 | 123,429 |
| FROZEN FRUITS | | | | | |
| APPLES | 1,484 | 13,168 | 12,827 | 1,978 | 5,475 |
| APRICOTS | | 368 | 570 | 2,215 | |
| BLACKBERRIES | 17 | 271 | 610 | 1,034 | 176 |
| BLUEBERRIES | 25,875 | 2,954 | 25,136 | 1,143 | 1,915 |
| BOYSENBERRIES | | 87 | 131 | 78 | |
| CHERRIES, TART (RSP) | 76 | 11,443 | 35,554 | 522 | 231 |
| CHERRIES, SWEET | 97 | 1,165 | 4,645 | 726 | 564 |
| GRAPES | 12 | 1,252 | 2 | 2,332 | 23 |
| PEACHES | 50 | 3,717 | 3,613 | 1,797 | 2,583 |
| RASPBERRIES, RED | 94 | 1,455 | 570 | 1,430 | 173 |
| STRAWBERRIES, TOTAL | 669 | 7,995 | 12,783 | 12,838 | 3,186 |
| OTHER FROZEN FRUITS | 48,060 | 21,105 | 76,016 | 3,803 | 3,984 |

SEE FOOTNOTES ON PAGE 13.

STOCKS IN COLD STORAGE - OCTOBER 31, 1983
BY REGIONS

| COMMODITY | ALL WAREHOUSES | | | | |
|------------------------|--------------------------|--------------------------|----------|-----------|-----------|
| | EAST SOUTH CENTRAL | WEST SOUTH CENTRAL | MOUNTAIN | PACIFIC | TOTAL |
| | 1000 LBS. * | | | | |
| FRESH FRUITS | | | | | |
| TOTAL APPLES | 40 | 2,670 | 136,423 | 2,348,495 | 3,949,207 |
| TOTAL PEARS | | | 43 | 347,721 | 358,608 |
| GRAPES | 20 | | | 189,849 | 189,874 |
| OTHER FRESH FRUITS | | 48 | | 6,785 | 7,895 |
| DRIED & EVAP. FRUITS | 58 | 678 | | 18,685 | 29,423 |
| FRESH VEGETABLES | | | | | |
| ONIONS | 8 | | | 780 | 911 |
| OTHER FRESH VEGETABLES | 210 | 98 | 173 | 4,122 | 18,326 |
| NUTS | | | | | |
| SHELLED: | | | | | |
| PEANUTS | 33,687 | 17,573 | 198 | 2 | 187,774 |
| PECANS | 2,742 | 3,394 | 396 | 639 | 18,558 |
| OTHER SHELLED | 1,254 | 357 | | 65,431 | 81,066 |
| IN SHELL: | | | | | |
| PEANUTS | 1,520 | 581 | 108 | 143 | 14,356 |
| PECANS | 1,242 | 3,804 | 91 | 17 | 10,893 |
| OTHER IN SHELL | 108 | 317 | 1 | 6,807 | 9,870 |
| DAIRY PRODUCTS | | | | | |
| CREAM | 85 | 309 | | 11 | 1,613 |
| BUTTER TOTAL | 12,686 | 28,019 | 10,485 | 39,591 | 525,841 |
| EVAP. & COND. MILK | 64 | 1,138 | | | 1,626 |
| NATURAL CHEESE: | | | | | |
| AMERICAN TOTAL | 18,389 | 21,413 | 78,278 | 72,013 | 1,129,646 |
| SWISS | 1 | 64 | 4,531 | 83 | 13,531 |
| OTHER NATURAL CHEESE | 678 | 1,606 | 64 | 475 | 91,415 |
| EGGS | | | | | |
| SHELL (THOU. CASES) | | 1 | | | 43 |
| TOTAL FROZEN EGGS | 401 | 1,251 | 75 | 2,701 | 14,246 |
| FROZEN POULTRY | | | | | |
| BROILERS, FRYERS | 607 | 7,600 | 145 | 3,652 | 29,167 |
| HENS | 1,942 | 2,593 | 1,096 | 1,764 | 18,066 |
| OTHER CHICKEN | 6,306 | 19,453 | 374 | 9,789 | 86,812 |
| TOTAL CHICKEN | 8,855 | 29,646 | 1,615 | 15,205 | 134,045 |
| WHOLE TURKEYS | 13,075 | 49,658 | 22,766 | 51,675 | 379,870 |
| OTHER TURKEY | 1,345 | 4,415 | 5,109 | 10,280 | 77,574 |
| TOTAL TURKEY | 14,420 | 54,073 | 27,875 | 61,955 | 457,444 |
| DUCKS | 41 | 240 | 62 | 423 | 6,848 |
| TOTAL FROZEN POULTRY | 23,316 | 83,959 | 29,552 | 77,583 | 598,337 |
| FROZEN FRUITS | | | | | |
| APPLES | 59 | 707 | 119 | 9,954 | 45,771 |
| APRICOTS | 114 | 51 | 27 | 5,919 | 9,264 |
| BLACKBERRIES | 79 | 155 | 41 | 11,805 | 14,188 |
| BLUEBERRIES | 99 | 212 | 275 | 6,307 | 63,916 |
| BOYSENBERRIES | 3 | | 5 | 2,822 | 3,126 |
| CHERRIES, TART (RSP) | 131 | 465 | 11,058 | 4,500 | 63,980 |
| CHERRIES, SWEET | 10 | 183 | 1,230 | 5,678 | 14,298 |
| GRAPES | 1 | 91 | 4 | 5,329 | 9,046 |
| PEACHES | 308 | 610 | 209 | 36,259 | 49,146 |
| RASPBERRIES, RED | 196 | 2 | 82 | 25,075 | 29,077 |
| STRAWBERRIES, TOTAL | 1,433 | 11,014 | 3,201 | 148,973 | 202,092 |
| OTHER FROZEN FRUITS | 259 | 1,353 | 176 | 35,630 | 190,386 |

SEE FOOTNOTES ON PAGE 13.

STOCKS IN COLD STORAGE - OCTOBER 31, 1983
BY REGIONS

| COMMODITY | ALL WAREHOUSES | | | | |
|---------------------------|----------------|-----------------|--------------------|--------------------|----------------|
| | NEW ENGLAND | MIDDLE ATLANTIC | EAST NORTH CENTRAL | WEST NORTH CENTRAL | SOUTH ATLANTIC |
| | 1000 LBS. * | | | | |
| FROZEN JUICES | | | | | |
| ORANGE JUICE CONC. | 1,354 | 2,738 | 4,956 | 1,687 | 590,124 |
| OTHER JUICE CONC. | 1,604 | 44,576 | 15,232 | 10,933 | 106,767 |
| FROZEN VEGETABLES | | | | | |
| ASPARAGUS | 193 | 669 | 2,490 | 1,144 | 280 |
| LIMAS, FORDHOOK | 237 | 1,450 | 155 | 1,720 | 1,450 |
| LIMAS, BABY | 211 | 3,733 | 2,887 | 3,506 | 12,202 |
| GREEN BEANS, REG. CUT | 754 | 34,659 | 31,025 | 6,015 | 4,770 |
| GREEN BEANS, FR. STYLE | 559 | 23,636 | 3,927 | 1,975 | 1,714 |
| BROCCOLI, SPEARS | 515 | 2,527 | 1,385 | 3,331 | 1,109 |
| BROCCOLI, CHOP & CUT | 603 | 3,234 | 1,733 | 3,965 | 966 |
| BRUSSELS SPROUTS | 265 | 2,173 | 921 | 1,242 | 604 |
| CARROTS, DICED | 75 | 3,465 | 6,488 | 2,113 | 5,190 |
| CARROTS, OTHER | 383 | 2,537 | 8,358 | 5,855 | 6,094 |
| CAULIFLOWER | 684 | 6,980 | 1,844 | 4,221 | 1,388 |
| CORN, CUT | 913 | 25,355 | 41,504 | 29,346 | 14,141 |
| CORN, COB | 2,071 | 37,710 | 15,087 | 56,317 | 5,548 |
| MIXED VEGETABLES | 1,161 | 6,185 | 3,865 | 8,567 | 4,169 |
| OKRA | 38 | 5,033 | 49 | 487 | 6,761 |
| ONION RINGS | 13 | 2,907 | 2,356 | 678 | 1,717 |
| ONIONS, OTHER | 53 | 986 | 863 | 1,818 | 1,026 |
| BLACKEYE PEAS | 5 | 236 | 69 | 209 | 4,424 |
| GREEN PEAS | 6,214 | 13,601 | 37,387 | 25,992 | 14,844 |
| PEAS & CARROTS MIXED | 206 | 808 | 879 | 1,249 | 885 |
| SPINACH | 1,244 | 7,139 | 1,998 | 4,064 | 2,005 |
| SQUASH, SUMMER & ZUCCHINI | 637 | 4,058 | 7,824 | 923 | 7,856 |
| SOUTHERN GREENS | 9 | 1,639 | 35 | 432 | 7,255 |
| OTHER VEGETABLES | 3,676 | 28,253 | 18,959 | 8,000 | 13,242 |
| POTATOES: | | | | | |
| FRENCH FRIES | 38,056 | 11,735 | 50,619 | 56,705 | 15,328 |
| OTHER FROZEN | 8,391 | 5,382 | 25,453 | 12,438 | 7,282 |
| MEATS | | | | | |
| FROZEN BEEF: | | | | | |
| BONELESS | 9,290 | 20,627 | 35,217 | 39,932 | 40,166 |
| BEEF CUTS | 292 | 1,225 | 4,996 | 12,366 | 2,596 |
| FROZEN PORK: | | | | | |
| PICNICS | 68 | 154 | 1,712 | 2,487 | 763 |
| HAMS | 51 | 973 | 14,864 | 24,620 | 5,106 |
| BELLIES | | 108 | 5,607 | 12,366 | 773 |
| LOINS | 132 | 589 | 4,052 | 4,375 | 562 |
| SPARERIBS | 166 | 302 | 5,590 | 7,353 | 753 |
| TRIMMINGS | 1,477 | 487 | 13,566 | 8,650 | 3,338 |
| OTHER | 358 | 2,477 | 30,716 | 32,594 | 11,034 |
| OTHER: | | | | | |
| VEAL | 616 | 595 | 1,810 | 341 | 2,563 |
| LAMB & MUTTON | 924 | 379 | 1,138 | 1,626 | 362 |
| CANNED: | | | | | |
| CANNED HAMS | 709 | 8,908 | 6,875 | 10,188 | 1,962 |
| OTHER CANNED MEAT | 176 | 440 | 1,798 | 2,976 | 1,003 |

SEE FOOTNOTES ON PAGE 13.

STOCKS IN COLD STORAGE - OCTOBER 31, 1983
BY REGIONS

| COMMODITY | ALL WAREHOUSES | | | | |
|---------------------------|--------------------------|--------------------------|----------|---------|---------|
| | EAST SOUTH CENTRAL | WEST SOUTH CENTRAL | MOUNTAIN | PACIFIC | TOTAL |
| 1000 LBS. * | | | | | |
| FROZEN JUICES | | | | | |
| ORANGE JUICE CONC. | 574 | 1,544 | 2,915 | 76,352 | 682,244 |
| OTHER JUICE CONC. | 988 | 17,471 | 11,846 | 85,941 | 295,358 |
| FROZEN VEGETABLES | | | | | |
| ASPARAGUS | 259 | 24 | 172 | 3,977 | 9,208 |
| LIMAS, FORDHOOK | 605 | 653 | 84 | 9,248 | 15,602 |
| LIMAS, BABY | 3,339 | 79 | 1,397 | 53,954 | 81,308 |
| GREEN BEANS, REG. CUT | 7,019 | 409 | 1,492 | 112,522 | 198,665 |
| GREEN BEANS, FR. STYLE | 403 | 176 | 308 | 27,749 | 60,447 |
| BROCCOLI, SPEARS | 2,663 | 966 | 2,254 | 26,111 | 40,861 |
| BROCCOLI, CHOP & CUT | 1,082 | 3,427 | 899 | 24,651 | 40,560 |
| BRUSSELS SPROUTS | 2,198 | 202 | 468 | 12,188 | 20,261 |
| CARROTS, DICED | 503 | 398 | 628 | 66,435 | 85,295 |
| CARROTS, OTHER | 2,361 | 1,888 | 1,155 | 52,397 | 81,028 |
| CAULIFLOWER | 2,141 | 3,812 | 1,495 | 39,628 | 62,193 |
| CORN, CUT | 3,049 | 340 | 6,238 | 247,794 | 368,680 |
| CORN, COB | 9,361 | 2,459 | 15,357 | 149,146 | 293,056 |
| MIXED VEGETABLES | 2,481 | 1,321 | 850 | 22,596 | 51,195 |
| OKRA | 9,664 | 33,470 | 26 | 938 | 56,466 |
| ONION RINGS | 133 | 97 | 122 | 1,188 | 9,211 |
| ONIONS, OTHER | 758 | 85 | 577 | 13,434 | 19,600 |
| BLACKKEY PEAS | 1,912 | 3,636 | 13 | 295 | 10,799 |
| GREEN PEAS | 3,176 | 1,020 | 29,633 | 181,016 | 312,883 |
| PEAS & CARROTS MIXED | 354 | 36 | 160 | 5,124 | 9,701 |
| SPINACH | 5,391 | 1,382 | 1,233 | 28,368 | 52,824 |
| SQUASH, SUMMER & ZUCCHINI | 4,410 | 6,547 | 406 | 22,428 | 55,089 |
| SOUTHERN GREENS | 3,955 | 3,219 | 106 | 2,231 | 18,881 |
| OTHER VEGETABLES | 8,589 | 26,835 | 1,830 | 66,916 | 176,300 |
| POTATOES: | | | | | |
| FRENCH FRIES | 8,917 | 4,303 | 191,438 | 255,889 | 632,990 |
| OTHER FROZEN | 3,844 | 7,440 | 38,564 | 37,297 | 146,091 |
| MEATS | | | | | |
| FROZEN BEEF: | | | | | |
| BONELESS | 4,050 | 46,039 | 11,296 | 39,892 | 246,509 |
| BEEF CUTS | 1,008 | 2,214 | 261 | 6,655 | 31,613 |
| FROZEN PORK: | | | | | |
| PICNICS | 279 | 1,187 | 13 | 284 | 6,947 |
| HAMS | 4,633 | 1,195 | 393 | 2,260 | 54,095 |
| BELLIES | 329 | 212 | | 389 | 19,784 |
| LOINS | 509 | 1,037 | 39 | 531 | 11,826 |
| SPARERIBS | 867 | 177 | 124 | 819 | 16,151 |
| TRIMMINGS | 2,143 | 1,018 | 111 | 1,496 | 32,286 |
| OTHER | 6,892 | 6,133 | 1,012 | 3,366 | 94,582 |
| OTHER: | | | | | |
| VEAL | 69 | 773 | 14 | 2,543 | 9,324 |
| LAMB & MUTTON | 24 | 549 | 3 | 4,100 | 9,105 |
| CANNED: | | | | | |
| CANNED HAMS | 396 | 1,584 | 20 | 1,779 | 32,421 |
| OTHER CANNED MEAT | 89 | 195 | 2 | 1,878 | 8,557 |

* SHELL EGGS IN THOUSAND CASES (46.8 POUNDS PER CASE).
1/ ADJUSTED TO 42.0 DEGREE BRIX EQUIVALENT (9.896 POUNDS PER GALLON)
BEGINNING DEC. 31, 1981 STOCKS; ALL PREVIOUS STOCKS ADJUSTED TO
43.4 DEGREE BRIX EQUIVALENT (9.956 POUNDS PER GALLON).
2/ COMPARABLE DATA NOT AVAILABLE. XXX - MORE THAN 999 PERCENT.

PUBLIC WAREHOUSES: COLD STORAGE SPACE OCCUPIED IN STATES AND REGIONS, OCTOBER 31, 1983

| STATE AND REGION | COOLER | | | | FREEZER | | | |
|-------------------|--------------|-----------------------|-------------|-------------|--------------|-----------------------|-------------|-------------|
| | USABLE SPACE | USABLE SPACE OCCUPIED | | | USABLE SPACE | USABLE SPACE OCCUPIED | | |
| | OCT 31 1983 | OCT 31 1982 | SEP 30 1983 | OCT 31 1983 | OCT 31 1983 | OCT 31 1982 | SEP 30 1983 | OCT 31 1983 |
| | 1000 CU FT | PERCENT | | | 1000 CU FT | PERCENT | | |
| MAINE, N H, VT | 112 | 45 | 45 | | 1,288 | 88 | 88 | |
| MASSACHUSETTS | 1,467 | 68 | 69 | | 15,622 | 62 | 62 | |
| R I, CONN | 820 | 45 | 42 | | 3,465 | 60 | 67 | |
| NEW ENGLAND | 2,399 | 58 | 57 | | 20,375 | 65 | 65 | |
| NEW YORK | 8,564 | 60 | 68 | | 20,888 | 66 | 69 | |
| NEW JERSEY | 5,532 | 58 | 59 | | 15,711 | 62 | 59 | |
| PENNSYLVANIA | 4,031 | 59 | 65 | | 11,474 | 65 | 63 | |
| MIDDLE ATLANTIC | 18,127 | 59 | 64 | | 48,073 | 65 | 64 | |
| OHIO | 4,223 | 68 | 64 | | 15,244 | 69 | 69 | |
| INDIANA | 2,067 | 63 | 63 | | 9,394 | 73 | 73 | |
| ILLINOIS | 5,671 | 45 | 45 | | 22,076 | 83 | 85 | |
| MICHIGAN | 3,248 | 65 | 82 | | 14,882 | 74 | 76 | |
| WISCONSIN | 11,754 | 82 | 78 | | 22,919 | 67 | 80 | |
| EAST NORTH CENT | 26,963 | 68 | 68 | | 84,515 | 73 | 78 | |
| MINNESOTA | 2,445 | 86 | 79 | | 12,082 | 89 | 90 | |
| IOWA | 1,170 | 69 | 67 | | 22,958 | 72 | 77 | |
| MO, KANS | 9,650 | 75 | 74 | | 39,004 | 77 | 76 | |
| N DAK, S DAK, NEB | 2,589 | 86 | 85 | | 9,251 | 81 | 83 | |
| WEST NORTH CENT | 15,854 | 78 | 76 | | 83,295 | 77 | 79 | |
| DEL, MD, D C | 482 | 64 | 64 | | 8,434 | 65 | 66 | |
| VA, W VA | 3,950 | 54 | 52 | | 7,147 | 66 | 69 | |
| N CAR, S CAR | 1,265 | 83 | 82 | | 9,314 | 83 | 83 | |
| GEORGIA | 15,043 | 49 | 49 | | 18,904 | 68 | 66 | |
| FLORIDA | 2,895 | 71 | 70 | | 31,468 | 78 | 77 | |
| SOUTH ATLANTIC | 23,635 | 54 | 54 | | 75,267 | 74 | 73 | |
| KENTUCKY | 957 | 95 | 95 | | 3,708 | 80 | 87 | |
| TENNESSEE | 1,118 | 78 | 79 | | 10,031 | 62 | 61 | |
| ALA, MISS | 3,560 | 37 | 46 | | 2,067 | 54 | 53 | |
| EAST SOUTH CENT | 5,635 | 55 | 61 | | 15,806 | 65 | 66 | |
| ARKANSAS | 233 | 1/ | 1/ | 1/ | 7,587 | 70 | 79 | |
| LOUISIANA | 469 | 46 | 41 | | 4,266 | 69 | 82 | |
| OKLAHOMA | 231 | 93 | 93 | | 1,575 | 89 | 88 | |
| TEXAS | 9,421 | 68 | 72 | | 26,309 | 68 | 70 | |
| WEST SOUTH CENT | 10,354 | 67 | 71 | | 39,737 | 69 | 74 | |
| MOUNTAIN | 3,689 | 68 | 66 | | 32,372 | 67 | 70 | |
| WASHINGTON | 2,127 | 79 | 79 | | 38,114 | 81 | 86 | |
| OREGON | 1,691 | 54 | 49 | | 41,617 | 74 | 84 | |
| CALIFORNIA | 10,193 | 56 | 53 | | 51,462 | 77 | 75 | |
| PACIFIC | 14,011 | 59 | 57 | | 131,193 | 77 | 81 | |
| 48 STATES | 120,667 | 63 | 64 | | 530,633 | 73 | 75 | |

1/ INSUFFICIENT FIRMS TO PUBLISH SEPARATELY.

PUBLIC WAREHOUSES: COLD STORAGE SPACE OCCUPIED IN
SELECTED METROPOLITAN AREAS, OCTOBER 31, 1983

| METROPOLITAN AREAS | COOLER | | | | FREEZER | | | |
|-----------------------|----------------|----------------|----------------|----------------|----------------|----------------|----------------|----------------|
| | USABLE | USABLE | | USABLE | USABLE | | | |
| | SPACE | SPACE OCCUPIED | | SPACE | SPACE OCCUPIED | | | |
| | OCT 31 1983 | OCT 31 1982 | SEP 30 1983 | OCT 31 1983 | OCT 31 1983 | OCT 31 1982 | SEP 30 1983 | OCT 31 1983 |
| | 1000 CU FT | PERCENT | | 1000 CU FT | PERCENT | | | |
| ATLANTA | 1/ | 1/ | 1/ | 1/ | 14,255 | 67 | 67 | |
| BALTIMORE/WASH | 410 | 67 | 67 | 4,256 | 68 | 68 | | |
| BOSTON | 846 | 74 | 76 | 10,418 | 80 | 80 | | |
| BUFFALO | 339 | 58 | 58 | 1,336 | 78 | 76 | | |
| CHICAGO | 5,138 | 47 | 47 | 20,907 | 83 | 86 | | |
| DALLAS/FORT WORTH | 5,739 | 65 | 71 | 9,504 | 71 | 70 | | |
| DENVER | 1,559 | 67 | 67 | 4,763 | 84 | 79 | | |
| DETROIT | 1,111 | 85 | 92 | 4,274 | 90 | 88 | | |
| GREEN BAY | 2,230 | 86 | 74 | 2,271 | 98 | 94 | | |
| HOUSTON | 574 | 65 | 64 | 1,924 | 71 | 70 | | |
| JERSEY CITY/NEWAR | 3,200 | 64 | 63 | 8,843 | 66 | 63 | | |
| K C/ST JO/ST LOUI | 7,070 | 75 | 74 | 34,860 | 75 | 75 | | |
| LOS ANGELES | 2,321 | 40 | 41 | 11,958 | 85 | 78 | | |
| LOUISVILLE | 1/ | 91 | 91 | 1/ | 80 | 87 | | |
| MIAMI | 966 | 84 | 81 | 9,870 | 92 | 87 | | |
| MILWAUKEE | 1,345 | 92 | 91 | 3,492 | 71 | 81 | | |
| MINN - ST PAUL | 1,090 | 89 | 81 | 6,248 | 93 | 94 | | |
| NASHVILLE | 612 | 93 | 95 | 2,687 | 81 | 80 | | |
| NEW YORK CITY | 2,046 | 98 | 98 | 3,008 | 91 | 89 | | |
| OMAHA | 1,525 | 90 | 90 | 5,373 | 87 | 89 | | |
| PHILADELPHIA | 3,253 | 57 | 59 | 6,015 | 57 | 51 | | |
| ROCHESTER | 3,750 | 34 | 51 | 8,387 | 76 | 79 | | |
| SAN ANTONIO | 1,841 | 75 | 75 | 5,036 | 61 | 61 | | |
| SAN FRANCISCO | 823 | 71 | 67 | 3,103 | 87 | 83 | | |
| SEATTLE | 1,474 | 71 | 71 | 5,230 | 80 | 80 | | |
| TAMPA | 812 | 65 | 65 | 4,784 | 78 | 78 | | |

1/ INSUFFICIENT FIRMS TO PUBLISH SEPARATELY.

APPLES IN COLD STORAGE BY STATES,
OCTOBER 31, 1983

| STATE | ALL WAREHOUSES | | |
|---------------|-----------------|-----------------|-----------------|
| | OCT 31, 1982 | SEP 30, 1983 | OCT 31, 1983 |
| | 1000 POUNDS | | |
| NEW ENGLAND | | | 172,582 |
| NEW YORK | | | 380,000 |
| NEW JERSEY | | | 15,928 |
| PENNSYLVANIA | | | 280,433 |
| OHIO | | | 28,380 |
| MICHIGAN | | | 308,028 |
| VIRGINIA | | | 174,888 |
| WEST VIRGINIA | | | 45,037 |
| WASHINGTON | | | 2,175,053 |
| OREGON | | | 70,052 |
| CALIFORNIA | | | 103,390 |
| OTHER STATES | | | 195,436 |
| 48 STATES | | | 3,949,207 |

* U.S. GOVERNMENT PRINTING OFFICE: 1983-420-929:SRS-1416





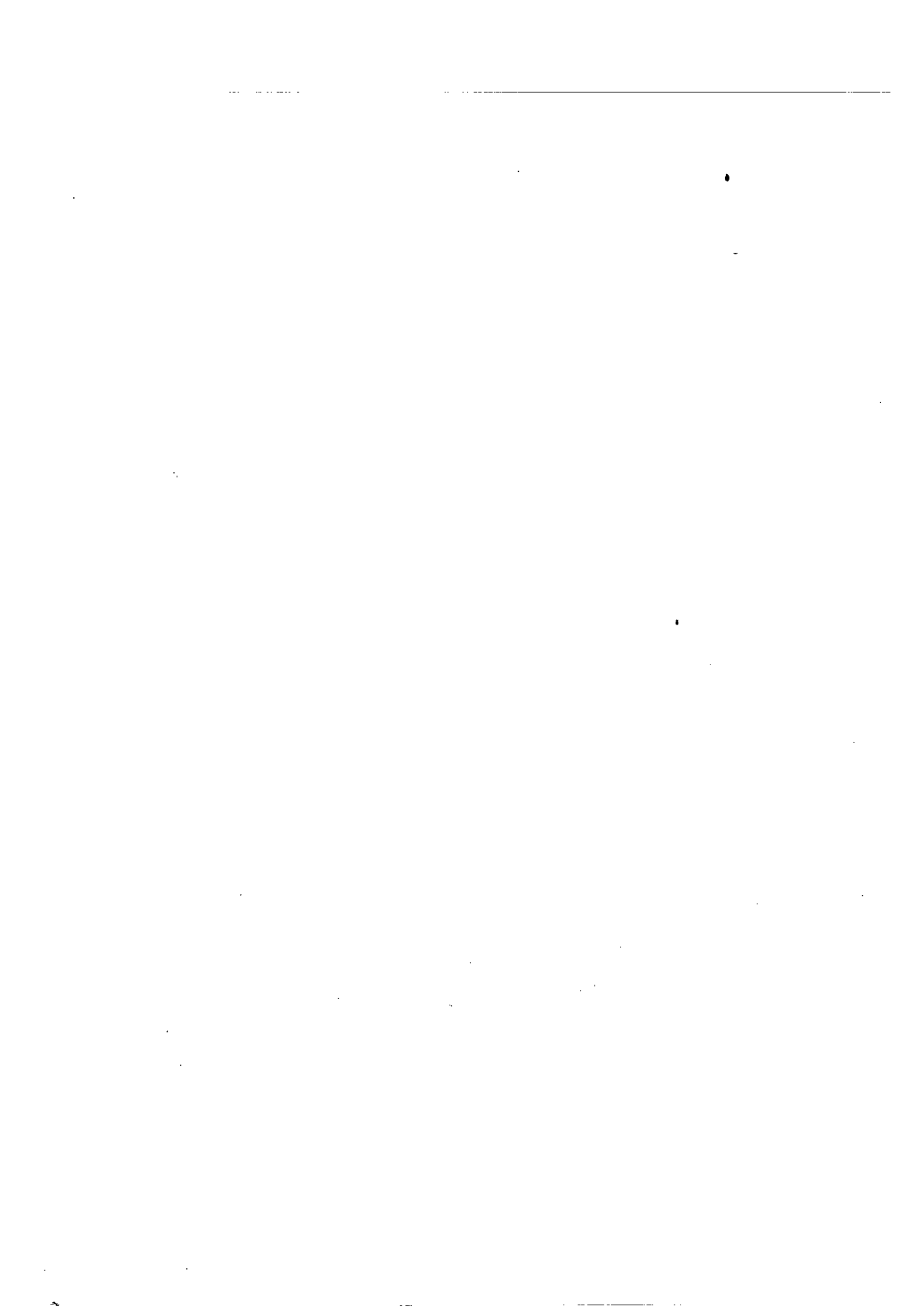

**UNITED STATES DEPARTMENT OF AGRICULTURE
WASHINGTON, D.C. 20250**

**OFFICIAL BUSINESS
PENALTY FOR PRIVATE USE, \$300**

To stop mailing or to change your
address send this sheet with label
intact, showing new address, to Crop
Reporting Board Publications, SRS, U.S.
Dept. of Agriculture, Rm 5829 South
Building, 14th & Independence Ave. S.W.,
Wash., D.C. 20250.

**POSTAGE AND FEES PAID
U.S. DEPARTMENT OF
AGRICULTURE
AGR 101
FIRST CLASS**

