

# Cold Storage



United States  
Department of  
Agriculture

Washington, D.C.

---

Released December 21, 1995, by the National Agricultural Statistics Service (NASS), Agricultural Statistics Board, U.S. Department of Agriculture. For information on "Cold Storage" call John Lange at (202) 720-0585, office hours 8:00 a.m. to 4:30 p.m. ET. For assistance with general agricultural statistics, information about NASS, its products or services, contact the NASS Information Hotline at 1-800-727-9540 or E-mail: NASS@AG.GOV.

**Frozen food stocks** in refrigerated warehouses on November 30, 1995, were greater than year earlier levels for chicken, french fries, and vegetables. Cooler stocks of fresh pears and grapes were higher than a year earlier.

**Total red meat supplies** in freezers increased 3 percent from October, but were down 9 percent from November 1994. Frozen pork stocks were 8 percent above last month, but 9 percent below last year. Stocks of pork bellies were up 176 percent from last month, but were 9 percent below last year's level.

**Total frozen poultry supplies** decreased 33 percent from last month, but were 7 percent above last year. Total stocks of chicken decreased 1 percent during the month, but were 14 percent above 1994. Total pounds of turkey in freezers were down 58 percent from last month and were down 4 percent from last year.

**Public cooler occupancy** was at 47 percent of capacity, 7 points below a year ago. Public freezer occupancy at 69 percent was down 2 points from last month and down 1 point from last year.

## Total Frozen Chicken Cold Storage Stocks, 1993-95

Million Pounds

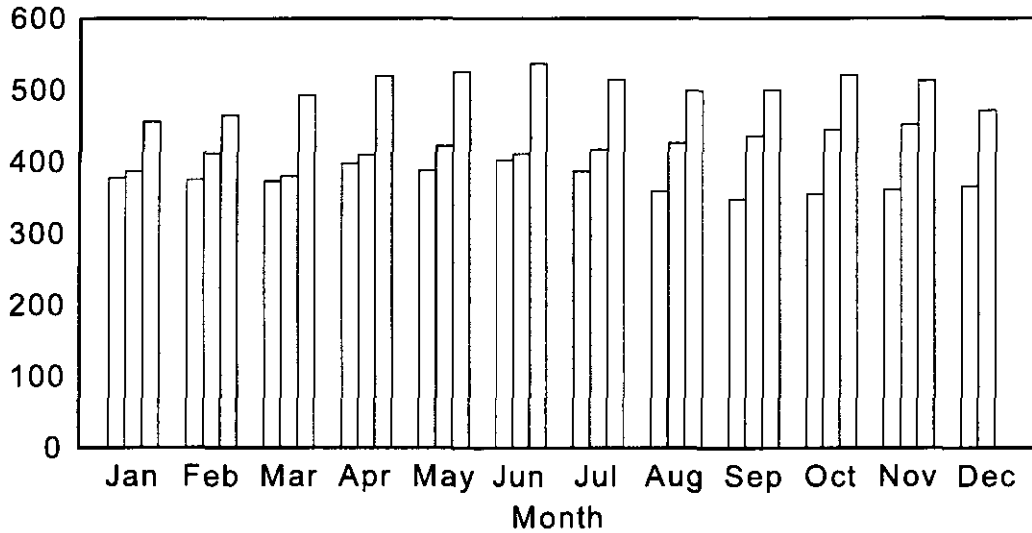

□ 1993   □ 1994   □ 1995

Stocks in Cold Storage: By Commodity,  
United States, November 1995

Commodity	Stocks in All Warehouses			Percent of		Public Warehouse Stocks
	Nov 30, 1994	Oct 31, 1995	Nov 30, 1995	Nov 1994	Oct 1995	Nov 30, 1995
	1,000 Pounds			Percent		1,000 Lbs
Fresh Fruit						
Apples						
Regular Storage	1,374,878	1,844,682	1,295,884	94	70	
Controlled Atmosphere	3,823,964	3,541,272	3,478,189	91	98	
Total	5,198,842	5,385,954	4,774,073	92	89	59,033
Pears						
Bartlett	12,636	49,712	20,144	159	41	
Other Varieties	374,678	542,893	427,013	114	79	
Total	387,314	592,605	447,157	115	75	518
Grapes	58,467	294,954	133,162	228	45	
Other Fresh Fruit	18,845	16,646	15,506	82	93	5,220
Dried & Evaporated Fruit	11,324	15,074	13,289	117	88	6,013
Fresh Vegetables						
Onions	4,058	4,149	3,722	92	90	
Other Fresh Vegetables	111,733	66,606	144,860	130	217	
Total	115,791	70,755	148,582	128	210	81,734

--continued

Stocks in Cold Storage: By Commodity,  
United States, November 1995 (continued)

Commodity	Stocks in All Warehouses			Percent of		Public Warehouse Stocks
	Nov 30, 1994	Oct 31, 1995	Nov 30, 1995	Nov 1994	Oct 1995	Nov 30, 1995
	1,000 Pounds			Percent		1,000 Lbs
Nuts						
Shelled						
Peanuts	358,423	276,609	231,431	65	84	
Pecans	14,883	20,168	19,315	130	96	
Other Shelled	91,382	102,724	105,564	116	103	
Total	464,688	399,501	356,310	77	89	184,674
In-Shell						
Peanuts	22,426	33,718	32,551	145	97	
Pecans	46,893	12,237	37,082	79	303	
Other In-Shell	12,702	8,982	6,215	49	69	
Total	82,021	54,937	75,848	92	138	16,494
Dairy Products						
Cream	1,354	1,494	1,348	100	90	1,143
Butter, Total	84,534	23,585	22,504	27	95	20,887
(Government Owned)	74,714	6,715	13,076	18	195	
Evap & Cond-Milk	1,096	2,734	1,002	91	37	984
Natural Cheese						
American, Total	309,746	312,409	296,676	96	95	
(Government Owned)	475	146	267	56	183	
Swiss	7,737	7,517	7,869	102	105	
Other Natural Cheese	116,729	98,809	87,255	75	88	
Total	434,212	418,735	391,800	90	94	206,089
Eggs						
Shell (Thou. Cases) 1/	3	28	13	433	46	
Frozen Eggs						
Whites	1,767	1,032	1,009	57	98	
Yolks	2,545	3,726	2,601	102	70	
Whole & Mixed	12,506	8,535	7,266	58	85	
Unclassified	2,280	1,076	1,332	58	124	
Total	19,098	14,369	12,208	64	85	11,240
Frozen Poultry						
Chicken						
Broilers (Whole)	33,479	36,527	34,866	104	95	
Hens	13,702	12,455	9,542	70	77	
Other Chicken	404,501	471,597	468,661	116	99	
Total	451,682	520,579	513,069	114	99	
Turkey						
Whole Turkeys	157,893	486,539	147,653	94	30	
Other Turkey	122,781	157,821	122,324	100	78	
Total	280,674	644,360	269,977	96	42	
Ducks	6,137	4,832	4,866	79	101	
Total	738,493	1,169,771	787,912	107	67	708,027

See footnotes at end of table.

--continued

Stocks in Cold Storage: By Commodity,  
United States, November 1995 (Continued)

Commodity	Stocks in All Warehouses			Percent of		Public Warehouse Stocks
	Nov 30, 1994	Oct 31, 1995	Nov 30, 1995	Nov 1994:	Oct 1995:	Nov 30, 1995
	1,000 Pounds			Percent		1,000 Lbs
Frozen Fruit						
Apples	72,062	61,212	77,362	107	126	
Apricots	13,624	8,601	6,962	51	81	
Blackberries, Total	23,036	20,950	18,544	81	89	
IQF	15,781	10,690	10,268	65	96	
Pails and Tubs	3,239	3,846	3,112	96	81	
Barrels, 400 lbs net	2,119	4,618	3,472	164	75	
Concentrate	1,897	1,796	1,692	89	94	
Blueberries	84,830	85,104	81,672	96	96	
Boysenberries	3,593	2,719	2,313	64	85	
Cherries, Tart (RSP)	127,642	149,275	140,951	110	94	
Cherries, Tart (Juice)	2,022	1,885	1,136	56	60	
Cherries, Sweet	11,122	17,731	15,430	139	87	
Grapes	4,709	6,355	6,026	128	95	
Peaches	82,888	56,284	49,755	60	88	
Raspberries, Black	1,223	1,715	1,639	134	96	
Raspberries, Red, Total	43,815	52,721	47,452	108	90	
IQF	13,971	13,230	11,472	82	87	
Pails and Tubs	14,410	23,142	21,024	146	91	
Barrels, 400 lbs net	11,451	13,990	12,775	112	91	
Concentrate	3,983	2,359	2,181	55	92	
Strawberries, Total	267,077	303,379	285,254	107	94	
Pkgs. 20 Oz. & Less	87,334		111,249	127		
Pkgs. Over 20 Oz.	179,743		174,005	97		
Other Frozen Fruit	592,068	567,028	540,169	91	95	
Total	1,329,711	1,334,959	1,274,665	96	95	816,498
Frozen Juice						
Orange Juice Conc. 2/ (Gallon Equivalent)	1,055,880	830,295	883,885	84	106	
Other Juice Concentrate	539,919	555,974	544,506	101	98	
Total	1,595,799	1,386,269	1,428,391	90	103	327,829
Frozen Vegetables						
Asparagus	11,145	11,419	10,617	95	93	
Limas, Fordhook	15,650	22,858	19,495	125	85	
Limas, Baby	50,103	46,481	42,778	85	92	
Green Beans, Reg. Cut	200,882	219,547	197,598	98	90	
Green Beans, Fr. Style	46,160	49,243	43,841	95	89	
Broccoli, Spears	19,362	24,707	27,524	142	111	
Broccoli, Chopped & Cut	100,791	92,226	98,288	98	107	
Brussels Sprouts	29,320	11,944	15,386	52	129	
Carrots, Diced	79,146	49,122	86,519	109	176	
Carrots, Other	206,033	182,519	229,185	111	126	
Cauliflower	68,168	50,542	58,250	85	115	
Corn, Cut	382,470	476,652	428,659	112	90	
Corn, Cob	324,600	318,434	292,222	90	92	
Mixed Vegetables	55,606	57,876	58,562	105	101	
Okra	64,091	44,860	38,943	61	87	
Onion Rings	12,562	10,824	13,067	104	121	
Onions, Other	41,044	36,360	34,430	84	95	
Blackeye Peas	13,424	12,072	10,361	77	86	
Green Peas	304,370	341,652	304,326	100	89	
Peas & Carrots Mixed	8,538	8,325	8,283	97	99	
Spinach	75,123	76,349	75,897	101	99	
Squash, Summer/Zucchini	71,059	66,597	61,789	87	93	
Southern Greens	23,775	18,112	21,406	90	118	
Other Vegetables	261,431	317,603	322,254	123	101	
Total	2,464,853	2,546,324	2,499,680	101	98	1,724,306

See footnotes at end of table.

--continued

Stocks in Cold Storage: By Commodity,  
United States, November 1995 (Continued)

Commodity	Stocks in All Warehouses		Percent of		Public Warehouse
	Nov 30, 1994	Oct 31, 1995	Nov 30, 1995	Nov 1994 : Oct 1995	Nov 30, 1995
	1,000 Pounds		Percent		1,000 Lbs
Potatoes					
French Fries	895,394	992,049	940,513	105	95
Other Frozen	268,104	233,532	238,641	89	102
Total	1,163,498	1,225,581	1,179,154	101	96
Meat					
Frozen Beef					
Boneless	385,596	349,758	345,717	90	99
Beef Cuts	33,874	31,084	35,430	105	114
Total	419,470	380,842	381,147	91	100
(Government Owned)	9,863	14,677	10,982	111	75
Frozen Pork					
Picnics, Bone-in	11,305	8,861	12,504	111	141
Hams, Total	63,880	94,642	60,000	94	63
Bellies	40,725	13,478	37,218	91	276
Loins, Total	20,627	9,082	13,470	65	148
Bone-in	10,976	4,627	6,941	63	150
Boneless	9,651	4,455	6,529	68	147
Ribs	52,272	33,103	49,752	95	150
Butts	9,756	7,303	7,124	73	98
Trimmings	42,564	33,309	40,823	96	123
Other	108,691	84,315	86,052	79	102
Variety Meats	21,375	26,965	30,957	145	115
Unclassified	11,996	10,620	9,675	81	91
Total	383,191	321,678	347,575	91	108
(Government Owned)	1,475	2,094	2,166	147	103
Other					
Veal	5,969	7,494	7,060	118	94
Lamb & Mutton	8,796	7,503	7,863	89	105
Total	14,765	14,997	14,923	101	100
Canned					
Canned Hams	9,213	12,505	9,758	106	78
Other Canned Meat	812	1,584	1,597	197	101
Total	10,025	14,089	11,355	113	81
Total	827,451	731,606	755,000	91	103
Miscellaneous					
Cooler	639,430	555,817	521,700	82	94
Freezer	1,840,979	1,902,458	1,838,153	100	97
Total	2,480,409	2,378,776	2,283,289	92	96
Commodities					
Stored in Coolers	7,422,195	7,824,642	6,891,772	93	88
Stored in Freezers	9,990,354	10,320,833	9,786,312	98	95
Total	17,412,549	18,145,475	16,678,084	96	92

1/ 46.8 pounds per case.

2/ Adjusted to 42.0 degrees Brix equivalent (9.896 pounds per gallon).

Stocks in Cold Storage: By Commodity, Region,  
and United States, October 31, 1995

Commodity	: New : England	: Middle : Atlantic	: East : North : Central	: West : North : Central	: South : Atlantic
: 1,000 Pounds					
Total Fresh Apples	125,361	615,713	538,775	10,780	382,949
Nuts					
Shelled					
Peanuts		234	57	35	196,288
Pecans 1/		19			7,242
In-Shell					
Pecans 1/					4,242
Dairy Products					
Butter, Total	2,501	4,455	2,634	4,456	1,056
Natural Cheese					
American, Total	11,451	38,547	168,271	56,171	271
Other Natural Cheese	141	10,582	79,845	1,832	1,244
Poultry					
Broilers (Whole)	48	626	2,309	92	14,406
Hens	1	75	1,060	2,167	4,121
Other Chicken	1,540	5,177	14,462	25,897	108,700
Total	1,589	5,878	17,831	28,156	127,227
Whole Turkeys	13,781	75,670	59,715	79,273	64,840
Other Turkey	914	6,299	24,791	32,324	48,445
Total	14,695	81,969	84,506	111,597	113,285
Ducks	100	154	3,278	109	798
Total	16,384	88,001	105,615	139,862	241,310
Frozen Fruit					
Apples	24	21,901	19,127	242	4,472
Blueberries	24,263	8,453	37,577	592	1,184
Cherries, Tart (RSP)	58	6,849	123,009	86	239
Cherries, Sweet	2	2,255	6,548	1,083	197
Peaches	10	2,858	3,637	115	1,613
Raspberries, Red	219	2,669	1,085	291	273
Strawberries, Total	293	6,423	7,791	8,649	2,815
Other Frozen Fruit	159,384	23,351	240,742	2,283	9,984

See footnotes at end of table.

--continued

Stocks in Cold Storage: By Commodity, Region,  
and United States, October 31, 1995 (continued)

Commodity	: East	: West	: Mountain	: Pacific	: US
	: South	: South	: Central	: Central	: Total
	: Central	: Central	: Central	: Central	: Total
	: 1,000 Pounds				
Total Fresh Apples	: 129	: 3,605	: 80,618	: 3,628,024	: 5,385,954
Nuts					
Shelled					
Peanuts	: 30,686	: 49,112	: 103	: 94	: 276,609
Pecans 1/	: 302	: 12,255		: 350	: 20,168
In-Shell					
Pecans 1/	: 304	: 7,684		: 7	: 12,237
Dairy Products					
Butter, Total	: 573	: 4,137	: 1,077	: 2,696	: 23,585
Natural Cheese					
American, Total	: 168	: 276	: 16,748	: 20,506	: 312,409
Other Natural Cheese	: 4,067	: 54	: 355	: 689	: 98,809
Broilers (Whole)	: 794	: 13,021	: 417	: 4,814	: 36,527
Hens	: 2,357	: 1,032	: 721	: 921	: 12,455
Other Chicken	: 78,660	: 208,550	: 2,830	: 25,781	: 471,597
Total	: 81,811	: 222,603	: 3,968	: 31,516	: 520,579
Whole Turkeys	: 19,557	: 77,056	: 26,116	: 70,531	: 486,539
Other Turkey	: 1,546	: 20,453	: 4,771	: 18,278	: 157,821
Total	: 21,103	: 97,509	: 30,887	: 88,809	: 644,360
Ducks	: 81	: 17	: 50	: 245	: 4,832
Total	: 102,995	: 320,129	: 34,905	: 120,570	: 1,169,771
Frozen Fruit					
Apples	: 307	: 662	: 454	: 14,023	: 61,212
Blueberries	: 385	: 673	: 415	: 11,562	: 85,104
Cherries, Tart (RSP)	: 40	: 392	: 12,851	: 5,751	: 149,275
Cherries, Sweet	: 77	: 161	: 76	: 7,332	: 17,731
Peaches	: 307	: 1,272	: 166	: 46,306	: 56,284
Raspberries, Red	: 361	: 669	: 102	: 47,052	: 52,721
Strawberries, Total	: 1,922	: 39,201	: 648	: 235,637	: 303,379
Other Frozen Fruit	: 624	: 8,577	: 1,251	: 120,832	: 567,028

See footnotes at end of table.

--continued

Stocks in Cold Storage: By Commodity, Region,  
and United States, October 31, 1995 (continued)

Commodity	New England	Middle Atlantic	East North Central	West North Central	South Atlantic
1,000 Pounds					
Frozen Juice					
Orange Juice Conc. 2/	212		4,498	283	757,179
Other Juice Concentrate	770	29,881	26,849	2,699	208,402
Frozen Vegetables 3/					
Asparagus		412	4,261	421	209
Limas, Fordhook		358	991	137	1,011
Limas, Baby		3,088	3,656	564	17,643
Green Beans, Reg. Cut		30,682	67,757	2,015	10,775
Green Beans, Fr. Style		9,701	3,680	177	1,090
Broccoli, Spears		1,755	341	934	1,660
Broccoli, Chopped & Cut		5,437	6,165	2,094	3,250
Brussels Sprouts		604	452	570	568
Carrots, Diced		4,613	7,809	315	5,417
Carrots, Other		4,963	9,634	1,221	7,867
Cauliflower		1,705	2,676	499	1,370
Corn, Cut		26,835	79,427	23,872	22,556
Corn, Cob		21,826	22,984	42,399	6,318
Mixed Vegetables		3,028	4,631	4,929	3,412
Okra		446	291	739	6,392
Onion Rings		2,093	4,710	512	1,320
Onions, Other		1,380	3,491	455	1,946
Blackeye Peas		331	362	27	10,230
Green Peas		21,537	38,438	24,175	14,397
Peas & Carrots Mixed		744	492	223	534
Spinach		10,355	1,821	1,616	3,858
Squash, Summer/Zucchini		3,374	17,362	703	10,106
Southern Greens		1,332	33	177	8,013
Other Vegetables		42,595	34,214	11,113	27,965
Potatoes					
French Fries	37,429	18,046	88,265	67,995	43,995
Other Frozen	13,277	11,937	38,098	9,437	16,356
Meat					
Frozen Beef					
Boneless	3,662	31,617	37,746	80,405	24,348
Beef Cuts	1,483	2,024	3,064	6,332	914
Frozen Pork					
Ribs	198	1,890	12,411	12,256	2,416
Trimnings	421	1,602	5,917	17,962	3,693
Other	216	1,744	13,288	31,646	18,054
Other					
Veal	170	2,826	2,529	452	375
Lamb & Mutton	289	256	1,134	1,287	745

See footnotes at end of table.

--continued



Stocks in Cold Storage: By Commodity, Region,  
and United States, October 31, 1995 (continued)

Commodity	: East	: West	: Mountain	: Pacific	: US
	: South	: South	: Central	: Central	: Total
	: Central	: Central	: Central	: Central	: Total
					1,000 Pounds
Frozen Juice					
Orange Juice Concentrate	287	2,973	2,981	61,882	830,295
Other Juice Concentrate	662	19,761	2,138	264,812	555,974
Frozen Vegetables 3/					
Asparagus		219	41	5,856	11,419
Limas, Fordhook		92	26	20,243	22,858
Limas, Baby		843	2,966	17,721	46,481
Green Beans, Reg. Cut		1,088	799	106,431	219,547
Green Beans, Fr. Style		409	395	33,791	49,243
Broccoli, Spears		8,956	595	10,466	24,707
Broccoli, Chopped & Cut		15,129	3,599	56,552	92,226
Brussels Sprouts		1,369	53	8,328	11,944
Carrots, Diced		1,553	57	29,358	49,122
Carrots, Other		9,317	758	148,759	182,519
Cauliflower		9,546	347	34,399	50,542
Corn, Cut		3,644	3,233	317,085	476,652
Corn, Cob		2,833	395	221,679	318,434
Mixed Vegetables		4,159	658	37,059	57,876
Okra		36,258	62	672	44,860
Onion Rings		145	132	1,912	10,824
Onions, Other		850	2,072	26,166	36,360
Blackeye Peas		937	5	180	12,072
Green Peas		2,534	15,357	225,214	341,652
Peas & Carrots Mixed		183	91	6,058	8,325
Spinach		4,983	1,196	52,520	76,349
Squash, Summer/Zucchini		11,887	428	22,737	66,597
Southern Greens		8,236	32	289	18,112
Other Vegetables		33,419	8,463	159,834	317,603
Potatoes					
French Fries	3,935	2,279	307,235	422,870	992,049
Other Frozen	3,042	3,817	62,435	75,133	233,532
Meat					
Frozen Beef					
Boneless	8,550	94,999	19,264	49,167	349,758
Beef Cuts	362	3,506	4,338	9,061	31,084
Frozen Pork					
Ribs	1,733	826	7	1,366	33,103
Trimnings	545	1,245	598	1,326	33,309
Other	3,696	9,921	272	5,478	84,315
Other					
Veal	12	23	11	1,096	7,494
Lamb & Mutton		495	512	2,785	7,503

- 1/ East North Central combined with South Atlantic. Mountain and West North Central combined with West South Central.
- 2/ Middle Atlantic combined with South Atlantic.
- 3/ New England combined with Middle Atlantic. East South Central combined with South Atlantic.



Stocks in Cold Storage: By Commodity, Region,  
and United States, November 30, 1995 (continued)

Commodity	: East	: West	: Mountain	: Pacific	: US
	: South	: South	: Central	: Central	: Total
	: Central	: Central	: Central	: Central	: Total
	: 1,000 Pounds				
Total Fresh Apples	2	1,246	50,941	3,227,390	4,774,073
Nuts					
Shelled					
Peanuts	25,492	54,020	101	80	231,431
Pecans 1/	240	11,193		371	19,315
In-Shell					
Pecans 1/	1,348	24,072		151	37,082
Dairy Products					
Butter, Total	361	1,169	962	9,848	22,504
Natural Cheese					
American, Total	158	409	15,967	19,501	296,676
Other Natural Cheese	3,721	72	302	485	87,255
Broilers (Whole)	554	12,150	277	4,642	34,866
Hens	2,366	766	536	908	9,542
Other Chicken	78,558	202,278	3,104	24,051	468,661
Total	81,478	215,194	3,917	29,601	513,069
Whole Turkeys	5,801	32,944	14,839	15,137	147,653
Other Turkey	1,169	11,409	4,819	14,962	122,324
Total	6,970	44,353	19,658	30,099	269,977
Ducks	29	21	18	268	4,866
Total	88,477	259,568	23,593	59,968	787,912
Frozen Fruit					
Apples	298	794	443	18,671	77,362
Blueberries	326	803	353	11,045	81,672
Cherries, Tart (RSP)	43	340	13,074	5,530	140,951
Cherries, Sweet	70	193	63	5,808	15,430
Peaches	199	1,507	128	39,960	49,755
Raspberries, Red	320	697	97	41,960	47,452
Strawberries, Total	2,202	35,474	695	223,843	285,254
Other Frozen Fruit	621	8,174	1,420	117,867	540,169

See footnotes at end of table.

--continued

Stocks in Cold Storage: By Commodity, Region,  
and United States, November 30, 1995 (continued)

Commodity	New England	Middle Atlantic	East North Central	West North Central	South Atlantic
1,000 Pounds					
Frozen Juice					
Orange Juice Conc. 2/	299		4,813	299	807,789
Other Juice Concentrate	921	28,602	23,845	2,929	202,147
Frozen Vegetables 3/					
Asparagus		407	3,807	313	306
Limas, Fordhook		515	839	73	1,411
Limas, Baby		2,536	3,397	631	16,425
Green Beans, Reg. Cut		28,008	60,358	1,917	9,481
Green Beans, Fr. Style		8,542	3,037	203	957
Broccoli, Spears		2,646	386	761	1,682
Broccoli, Chopped & Cut		4,955	6,391	2,133	3,074
Brussels Sprouts		604	606	574	549
Carrots, Diced		8,020	16,613	817	9,712
Carrots, Other		7,717	12,909	1,244	9,046
Cauliflower		1,632	3,068	818	1,360
Corn, Cut		24,779	70,896	23,398	20,142
Corn, Cob		19,275	20,582	37,112	5,403
Mixed Vegetables		3,709	4,875	3,162	3,156
Okra		446	249	982	5,488
Onion Rings		1,828	5,402	1,975	1,412
Onions, Other		1,125	3,475	501	2,159
Blackeye Peas		316	310	33	8,317
Green Peas		20,236	36,568	18,103	12,411
Peas & Carrots Mixed		847	507	206	562
Spinach		11,204	1,589	1,520	2,876
Squash, Summer/Zucchini		3,227	16,299	850	9,055
Southern Greens		1,731	35	159	9,223
Other Vegetables		36,224	34,904	15,757	30,750
Potatoes					
French Fries	28,495	25,154	98,522	69,879	34,559
Other Frozen	12,245	16,320	42,548	10,281	16,737
Meat					
Frozen Beef					
Boneless	6,429	29,284	39,939	87,521	24,946
Beef Cuts	1,994	797	3,338	6,052	2,330
Frozen Pork					
Ribs	217	2,297	20,120	19,028	4,224
Trimblings	459	1,696	5,948	21,670	2,924
Other	245	2,292	13,751	36,363	15,015
Other					
Veal	424	2,314	2,111	686	411
Lamb & Mutton	332	156	1,253	1,363	765

See footnotes at end of table.

--continued

Stocks in Cold Storage: By Commodity, Region,  
and United States, November 30, 1995 (continued)

Commodity	East South Central	West South Central	Mountain	Pacific	US Total
	1,000 Pounds				
Frozen Juice					
Orange Juice Concentrate	420	3,006	2,708	64,551	883,885
Other Juice Concentrate	662	20,693	1,880	262,827	544,506
Frozen Vegetables 3/					
Asparagus		175	31	5,578	10,617
Limas, Fordhook		87	23	16,547	19,495
Limas, Baby		726	2,546	16,517	42,778
Green Beans, Reg. Cut		882	454	96,498	197,598
Green Beans, Fr. Style		336	247	30,519	43,841
Broccoli, Spears		8,942	2,005	11,102	27,524
Broccoli, Chopped & Cut		14,783	1,461	65,491	98,288
Brussels Sprouts		1,052	31	11,970	15,386
Carrots, Diced		2,950	38	48,369	86,519
Carrots, Other		9,185	1,719	187,365	229,185
Cauliflower		10,157	339	40,876	58,250
Corn, Cut		2,867	3,292	283,285	428,659
Corn, Cob		2,486	379	206,985	292,222
Mixed Vegetables		4,378	645	38,637	58,562
Okra		30,942	75	761	38,943
Onion Rings		156	118	2,176	13,067
Onions, Other		610	1,815	24,745	34,430
Blackeye Peas		1,212	9	164	10,361
Green Peas		2,267	13,303	201,438	304,326
Peas & Carrots Mixed		207	83	5,871	8,283
Spinach		12,815	1,095	44,798	75,897
Squash, Summer/Zucchini		8,925	574	22,859	61,789
Southern Greens		9,951	37	270	21,406
Other Vegetables		35,690	7,828	161,101	322,254
Potatoes					
French Fries	4,566	2,326	300,397	376,615	940,513
Other Frozen	3,241	3,276	61,498	72,495	238,641
Meat					
Frozen Beef					
Boneless	7,902	85,779	14,585	49,332	345,717
Beef Cuts	421	3,403	8,030	9,065	35,430
Frozen Pork					
Rib	1,895	1,271	9	691	49,752
Trim	542	6,121	469	994	40,823
Other	3,182	9,401	304	5,499	86,052
Other					
Veal	22	43	10	1,039	7,060
Lamb & Mutton		485	748	2,761	7,863

- 1/ East North Central combined with South Atlantic. Mountain and West North Central Combined with West South Central.
- 2/ Middle Atlantic combined with South Atlantic.
- 3/ New England combined with Middle Atlantic. East South Central combined with South Atlantic.

Public General Warehouses: Cold Storage Space Occupied  
by Region and United States, November 1995

Region	Cooler				Freezer			
	Usable	Usable			Usable	Usable		
	Space	Space Occupied			Space	Space Occupied		
	Nov 30 1995	Nov 30 1994	Oct 31 1995	Nov 30 1995	Nov 30 1995	Nov 30 1994	Oct 31 1995	Nov 30 1995
	1,000				1,000			
	Cu Ft	---- Percent ---			Cu Ft	---- Percent ---		
New England	2,729	31	46	49	21,240	49	49	51
Middle Atlantic	35,290	52	50	52	85,679	68	72	69
E. North Central	40,320	60	53	53	174,288	74	72	69
W. North Central	39,413	61	53	53	141,646	63	68	66
South Atlantic	41,473	67	51	48	124,624	66	61	59
E. South Central	8,318	55	49	47	29,077	75	74	70
W. South Central	18,242	35	28	27	93,883	63	69	67
Mountain	6,151	66	45	42	42,577	77	77	74
Pacific	47,888	38	40	43	250,426	76	79	77
US	239,824	54	47	47	963,440	70	71	69

## COLD STORAGE REGIONS

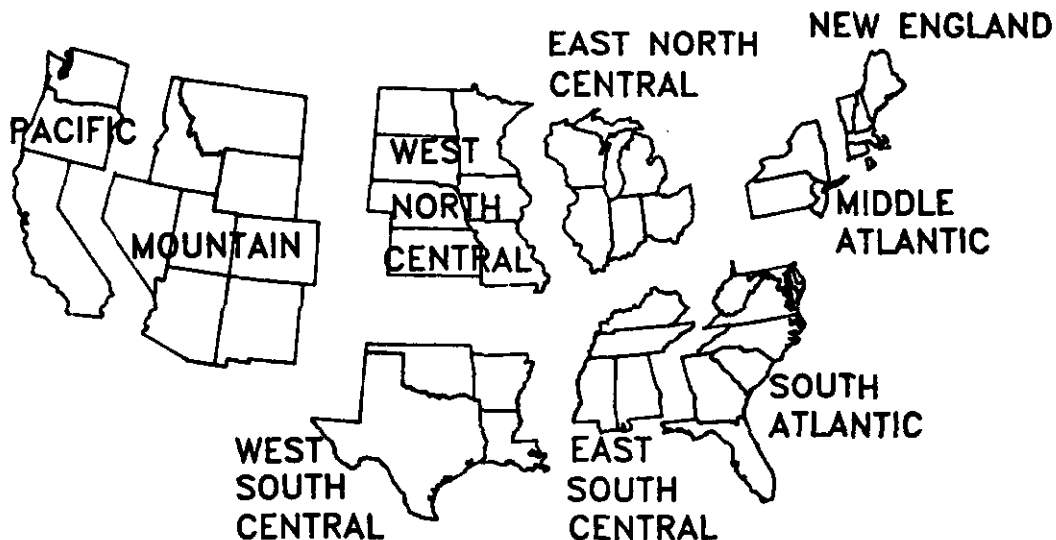

Apples in Cold Storage: By State  
and United States, November 1995

All Warehouses			
State	Nov 30, 1994	Oct 31, 1995	Nov 30, 1995
1,000 Pounds			
CA	149,447	123,808	106,953
MI	420,630	487,000	478,044
N ENG	95,354	125,361	105,112
NY	350,574	326,174	332,905
OH	16,984	27,700	18,710
OR	43,938	41,864	24,938
PA	230,010	287,742	249,186
VA	144,506	199,788	145,913
WA	3,566,220	3,462,352	3,095,500
WV	45,548	94,291	79,263
Other States	135,631	209,874	137,549
US	5,198,842	5,385,954	4,774,073

**Survey Procedures:** Questionnaires are mailed about the 24th of each month to all operators on the list of approximately 1,650 public and private cold storage warehouses. In addition, apple data are obtained from special surveys and other sources (State Departments of Agriculture, American Apple Institute, etc.). All survey data represent stocks as of the end of the month.

Data are collected from warehouses artificially cooled to a temperature of 50 degrees Fahrenheit or lower, and whose food products are normally stored for 30 days or more. All food items in these facilities are reported regardless of the number of days stored at the time of the report. Also included are specialized storage facilities meeting the 30 day requirement, such as fruit houses, dairy manufacturing plants, frozen fruit, fruit juice, and vegetable processors, and poultry and meat packing plants. Excluded are stocks in space maintained by wholesalers, jobbers, distributors, chain stores, locker plants containing individual lockers, meat packer branch houses, and frozen food processors whose entire inventories are turned over more than once a month.

**Estimating Procedures:** Data for reporting firms are added to estimates for non-reporting firms to obtain regional and National totals. Estimates for non-reporting firms are obtained by multiplying the previous month's figure by a percent change from the previous month. The percent change is calculated for each item from totals of the current and previous month summed from firms that reported both months.

**Revision Policy:** Data are revised the following month based on late reports or corrected data. Final figures are published in the annual summary in February of the following year.

**Reliability:** Reports are received from 900 firms each month which represent about 70 percent of the total capacity. Firms that are not on the list or firms who have never reported are not represented in the data. Monthly data can vary due to different firms reporting month to month. Survey data are also subject to non-sampling errors such as omissions and mistakes in reporting and in processing the data. While these errors cannot be measured directly, they are minimized by carefully reviewing all reported data for consistency and reasonableness.



**Index**

	<b>Page</b>
Apples in Cold Storage: By State and United States, November 1995 ....	15
Public General Warehouses: Cold Storage Space Occupied by Region and United States, November 1995 .....	14
Stocks in Cold Storage: By Commodity, Region, and United States, October 31, 1995 . . . . .	6
Stocks in Cold Storage: By Commodity, Region, and United States, November 30, 1995 .....	10
Stocks in Cold Storage: By Commodity, United States, November 1995 ...	2
Survey and Estimating Procedures, Revision Policy and Reliability ....	16

The next "**Cold Storage**" report will be released at 3 p.m. ET on January 22, 1996.

The United States Department of Agriculture (USDA) prohibits discrimination in its programs on the basis of race, color, national origin, sex, religion, age, disability, political beliefs, and marital or familial status. Persons with disabilities who require alternative means for communication of program information (braille, large print, audiotape, etc.) should contact the USDA Office of Communications at (202) 720-5881 (voice) or (202) 720-7808 (TDD).

To file a complaint, write the Secretary of Agriculture, USDA, Washington, D.C., 20250, or call (202) 720-7327 (voice) or (202) 720-1127 (TDD). USDA is an equal employment opportunity employer.

## **SUBSCRIBE TODAY!!**

---

For your convenience, there are several ways to obtain NASS reports, data products, and services:

### **INTERNET ACCESS**

All NASS reports are now available free of charge on the worldwide Internet. For access, connect to the Internet and select:

1. **Worldwide Web:**  
<http://www.usda.gov/nass/> **OR**
2. **For Gopher/Telnet/FTP access:**  
HOST=usda.mannlib.cornell.edu **OR**
3. **For a subscription direct to your e-mail address, send an e-mail message to:**  
usda-reports@usda.mannlib.cornell.edu and in the body of the message type the word: lists

---

### **PRINTED REPORTS OR DATA PRODUCTS**

**CALL OUR TOLL-FREE ORDER DESK: 1-800-999-6779 (U.S. and Canada)**

*Other areas, please call 1-703-834-0125 FAX: 1-703-834-0110*

*(Visa, MasterCard, check, or money order acceptable for payment.)*

---

### **ASSISTANCE**

For **assistance** with general agricultural statistics or further information about NASS or its products or services, contact the **NASS INFORMATION HOTLINE 1-800-727-9540**, 8:00 a.m. to 4:30 p.m., or e-mail: **NASS@AG.GOV**.

---

