

# Cold Storage



United States  
Department of  
Agriculture

Washington, D.C.

---

Released August 23, 1996, by the National Agricultural Statistics Service (NASS), Agricultural Statistics Board, U.S. Department of Agriculture. For information on "Cold Storage" call John Lange at (202) 720-0585, office hours 8:00 a.m. to 4:30 p.m. ET. For assistance with general agricultural statistics, information about NASS, its products or services, contact the NASS Information Hotline at 1-800-727-9540 or E-mail: [NASS@NASS.USDA.GOV](mailto:NASS@NASS.USDA.GOV).

**Frozen food stocks** in refrigerated warehouses on July 31, 1996, were greater than year earlier levels for chicken and turkeys. Cooler stocks of pecans and natural cheese were higher than a year earlier.

**Total red meat supplies** in freezers decreased 7 percent from June and were down 20 percent from July 1995. Frozen pork stocks were 9 percent below last month and 21 percent below last year. Stocks of pork bellies were down 50 percent from last month, 39 percent below last year, and are at their lowest level for July since 1976.

**Total frozen poultry supplies** showed a slight decrease from last month, but were 13 percent above last year. Total stocks of chicken decreased 7 percent during the month, but were 20 percent above 1995. Total pounds of turkey in freezers were up 6 percent from last month and were up 8 percent from last year.

**Public cooler occupancy** was at 50 percent of capacity, down 1 point from a year ago. Public freezer occupancy at 61 percent was up 1 point from last month, but was down 3 points from last year.

## Frozen Green Peas Cold Storage Stocks, 1993-96

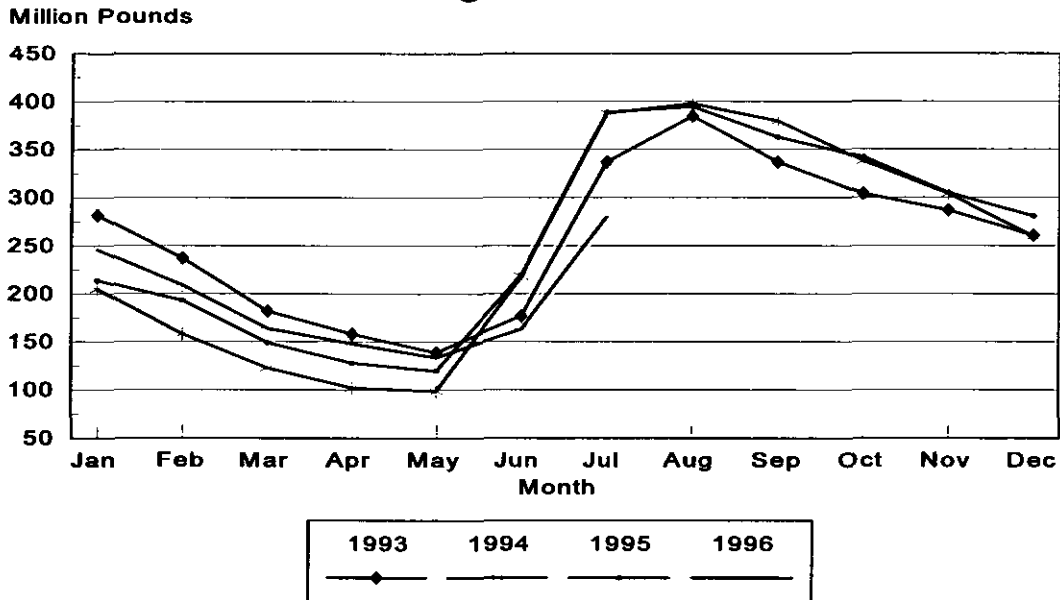

Stocks in Cold Storage: By Commodity,  
United States, July 1996

Commodity	Stocks in All Warehouses			Percent of Stocks		Public Warehouse Stocks
	: Jul 31, : : 1995 :	: Jun 30, : : 1996 :	: Jul 31, : : 1996 :	: Jul : : 1995 :	: Jun : : 1996 :	: Jul 31, : : 1996 :
	: ----- 1,000 Pounds -----			Percent	1,000 Lbs	
Fresh Fruit						
Apples						
Regular Storage	: 6,305	: 10,175	: 11,462	182	113	
Controlled Atmosphere	: 265,595	: 534,309	: 171,703	65	32	
Total	: 271,900	: 544,484	: 183,165	67	34	2,828
Pears						
Bartlett	: 34,081		: 14,639	43		
Other Varieties	: 451	: 3,938	: 1,624	360	41	
Total	: 34,532	: 3,938	: 16,263	47	413	14,390
Grapes						
Other Fresh Fruit	: 27,150	: 19,927	: 36,663	135	184	12,741
Dried & Evaporated Fruit	: 12,700	: 12,493	: 14,924	118	119	10,831
Fresh Vegetables						
Onions	: 385	: 1,535	: 1,276	331	83	
Other Fresh Vegetables	: 89,029	: 18,343	: 13,812	16	75	
Total	: 89,414	: 19,878	: 15,088	17	76	8,255

--continued

Stocks in Cold Storage: By Commodity,  
United States, July 1996 (continued)

Commodity	Stocks in All Warehouses			Percent of Stocks		Public Warehouse
	Jul 31, 1995	Jun 30, 1996	Jul 31, 1996	Jul 1995	Jun 1996	Jul 31, 1996
	1,000 Pounds			Percent		1,000 Lbs
Nuts						
Shelled						
Peanuts	550,277	348,102	258,846	47	74	
Pecans	35,251	48,170	52,901	150	110	
Other Shelled	118,956	106,217	87,918	74	83	
Total	704,484	502,489	399,665	57	80	192,876
In-Shell						
Peanuts	42,666	14,164	10,830	25	76	
Pecans	34,057	82,415	64,946	191	79	
Other In-Shell	15,718	42,839	12,200	78	28	
Total	92,441	139,418	87,976	95	63	29,867
Dairy Products						
Cream	1,181	1,618	1,582	134	98	1,038
Butter, Total	68,338	29,711	31,716	46	107	29,807
(Government Owned)	21,200	804	797	4	99	
Evap & Cond-Milk	1,400	1,193	1,013	72	85	1,001
Natural Cheese						
American, Total	361,428	385,356	386,235	107	100	
(Government Owned)	268	65	166	62	255	
Swiss	7,532	12,195	12,916	171	106	
Other Natural Cheese	113,436	138,124	126,145	111	91	
Total	482,396	535,675	525,296	109	98	289,927
Eggs						
Shell (Thou. Cases) 1/	23	22	24	104	109	
Frozen Eggs						
Whites	1,224	1,637	1,298	106	79	
Yolks	5,444	2,015	1,874	34	93	
Whole & Mixed	12,228	6,809	8,929	73	131	
Unclassified	1,658	1,274	1,438	87	113	
Total	20,554	11,735	13,539	66	115	12,963
Frozen Poultry						
Chicken						
Broilers (Whole)	30,215	39,497	36,816	122	93	
Hens	11,986	13,927	14,605	122	105	
Other Chicken	474,045	612,250	569,470	120	93	
Total	516,246	665,674	620,891	120	93	
Turkey						
Whole Turkeys	452,964	436,799	475,169	105	109	
Other Turkey	198,157	227,448	229,076	116	101	
Total	651,121	664,247	704,245	108	106	
Ducks	6,456	2,418	1,699	26	70	
Total	1,173,823	1,332,339	1,326,835	113	100	1,187,923

See footnotes at end of table.

--continued

Stocks in Cold Storage: By Commodity,  
United States, July 1996 (Continued)

Commodity	Stocks in All Warehouses			Percent of		Public Warehouse Stocks
	Jul 31, 1995	Jun 30, 1996	Jul 31, 1996	Jul 1995:1996	Jun 1996:	Jul 31, 1996
	1,000 Pounds			Percent	1,000 Lbs	
Frozen Fruit						
Apples	80,495	85,745	70,752	88	83	
Apricots	11,465	15,191	13,340	116	88	
Blackberries, Total	22,109	6,717	25,332	115	377	
IQF	12,629	3,481	15,765	125	453	
Pails and Tubs	3,140	1,376	3,300	105	240	
Barrels, 400 lbs net	4,760	863	5,237	110	607	
Concentrate	1,580	997	1,030	65	103	
Blueberries	37,335	23,571	33,383	89	142	
Boysenberries	4,404	1,789	6,301	143	352	
Cherries, Tart (RSP)	131,704	59,995	103,744	79	173	
Cherries, Tart (Juice)	718	546	2,586	360	474	
Cherries, Sweet	20,078	7,534	14,293	71	190	
Grapes	2,865	3,431	3,402	119	99	
Peaches	25,664	15,327	24,777	97	162	
Raspberries, Black	1,955	526	1,789	92	340	
Raspberries, Red, Total	73,629	19,554	59,925	81	306	
IQF	17,247	7,607	19,611	114	258	
Pails and Tubs	28,194	7,950	16,271	58	205	
Barrels, 400 lbs net	25,983	3,098	22,579	87	729	
Concentrate	2,205	899	1,464	66	163	
Strawberries, Total	399,348	315,120	338,584	85	107	
Other Frozen Fruit	202,361	202,355	176,394	87	87	
Total	1,014,130	757,401	874,602	86	115	651,105
Frozen Juice						
Orange Juice Conc. 2/ (Gallon Equivalent)	1,424,140	1,534,973	1,426,520	100	93	
Other Juice Concentrate	548,628	559,777	517,634	94	92	
Total	1,972,768	2,094,750	1,944,154	99	93	368,586
Frozen Vegetables						
Asparagus	14,439	14,001	14,000	97	100	
Limas, Fordhook	7,046	10,129	8,326	118	82	
Limas, Baby	16,341	23,221	16,330	100	70	
Green Beans, Reg. Cut	119,745	56,802	101,326	85	178	
Green Beans, Fr. Style	36,452	23,422	35,923	99	153	
Broccoli, Spears	25,965	29,432	28,571	110	97	
Broccoli, Chopped & Cut	101,927	121,451	113,494	111	93	
Brussels Sprouts	16,052	9,533	8,700	54	91	
Carrots, Diced	40,692	40,460	37,431	92	93	
Carrots, Other	124,957	136,788	112,327	90	82	
Cauliflower	44,198	38,355	32,439	73	85	
Corn, Cut	86,153	129,818	112,988	131	87	
Corn, Cob	102,345	85,735	76,351	75	89	
Mixed Vegetables	55,552	67,031	66,694	120	99	
Okra	55,914	23,902	36,895	66	154	
Onion Rings	10,467	10,831	8,525	81	79	
Onions, Other	32,175	27,511	27,571	86	100	
Blackeye Peas	3,643	3,529	4,892	134	139	
Green Peas	389,209	163,293	279,580	72	171	
Peas & Carrots Mixed	8,605	8,340	7,623	89	91	
Spinach	97,335	86,281	75,861	78	88	
Squash, Summer/Zucchini	54,838	44,785	54,291	99	121	
Southern Greens	30,680	32,363	16,088	52	50	
Other Vegetables	223,706	235,880	242,144	108	103	
Total	1,698,436	1,422,893	1,518,370	89	107	997,754

See footnotes at end of table.

--continued

Stocks in Cold Storage: By Commodity,  
United States, July 1996 (Continued)

Commodity	Stocks in All Warehouses			Percent of		Public Warehouse Stocks
	Jul 31, 1995	Jun 30, 1996	Jul 31, 1996	Jul 1995	Jun 1996	Jul 31, 1996
	1,000 Pounds			Percent		1,000 Lbs
Potatoes						
French Fries	766,673	837,285	706,541	92	84	
Other Frozen	225,740	220,185	200,349	89	91	
Total	992,413	1,057,470	906,890	91	86	622,379
Meat						
Frozen Beef						
Boneless	337,435	277,125	263,100	78	95	
Beef Cuts	21,860	29,558	27,933	128	95	
Total	359,295	306,683	291,033	81	95	284,996
(Government Owned)	10,283	5,774	6,216	60	108	
Frozen Pork						
Picnics, Bone-in	8,957	7,246	6,377	71	88	
Hams, Total	110,331	79,834	78,619	71	98	73,204
Bone-in	83,228	53,062	50,368	61	95	45,732
Boneless	27,103	26,772	28,251	104	106	27,472
Bellies	47,055	56,767	28,533	61	50	
Loins, Total	15,534	11,927	12,401	80	104	11,428
Bone-in	7,492	6,630	6,363	85	96	
Boneless	8,042	5,297	6,038	75	114	
Ribs	23,653	36,963	35,440	150	96	
Butts	5,430	4,602	3,987	73	87	
Trimblings	38,064	28,159	27,807	73	99	
Other	92,435	76,653	80,236	87	105	
Variety Meats	53,648	32,701	33,030	62	101	
Unclassified	13,198	16,977	15,107	114	89	
Total	408,305	351,829	321,537	79	91	278,485
(Government Owned)	1,303	1,016	1,164	89	115	
Other						
Veal	9,509	5,269	5,587	59	106	
Lamb & Mutton	10,679	13,726	12,617	118	92	
Total	20,188	18,995	18,204	90	96	17,904
Canned						
Canned Hams	14,452	9,537	10,201	71	107	
Other Canned Meat	1,333	836	524	39	63	
Total	15,785	10,373	10,725	68	103	9,453
Total	803,573	687,880	641,499	80	93	590,838
Miscellaneous						
Cooler	441,746	498,606	481,842	109	97	383,084
Freezer	1,733,263	1,675,800	1,390,436	80	83	1,320,386
Total	2,175,009	2,174,406	1,872,278	86	86	1,703,470
Commodities						
Stored in Coolers	2,182,708	2,291,095	1,791,708	82	78	957,124
Stored in Freezers	9,461,513	9,059,606	8,637,316	91	95	5,772,288
Total	11,644,221	11,350,701	10,429,024	90	92	6,729,412

1/ 46.8 pounds per case.

2/ Adjusted to 42.0 degrees Brix equivalent (9.896 pounds per gallon).

Stocks in Cold Storage: By Commodity, Region,  
and United States, June 30, 1996

Commodity	: New : England	: Middle : Atlantic	: East : North : Central	: West : North : Central	: South : Atlantic
	: 1,000 Pounds				
Nuts					
Shelled					
Peanuts		70	257	29	204,950
Pecans 1/		99			12,898
In-Shell					
Pecans 1/					9,849
Dairy Products					
Butter, Total	4,318	3,663	5,934	7,978	899
Natural Cheese					
American, Total	14,993	38,901	221,223	64,806	258
Other Natural Cheese	74	20,101	99,853	3,559	7,569
Broilers (Whole)	27	1,427	1,952	469	13,938
Hens	1	43	657	1,774	4,531
Other Chicken	1,819	5,733	24,379	37,470	144,894
Total	1,847	7,203	26,988	39,713	163,363
Whole Turkeys	9,669	45,852	37,231	80,335	74,329
Other Turkey	680	14,220	28,448	62,562	76,390
Total	10,349	60,072	65,679	142,897	150,719
Ducks	27	77	1,918	41	28
Total	12,223	67,352	94,585	182,651	314,110
Frozen Fruit					
Apples	56	30,909	26,228	305	13,211
Blueberries	4,800	3,092	9,172	453	1,859
Cherries, Tart (RSP)	62	1,753	50,181	94	139
Cherries, Sweet	11	2,595	2,444	199	116
Peaches	4	1,799	1,139	80	1,753
Raspberries, Red	187	2,078	625	275	856
Strawberries, Total	117	3,402	5,273	3,856	1,974
Other Frozen Fruit	38,056	32,097	78,144	2,461	2,721

See footnotes at end of table.

--continued

Stocks in Cold Storage: By Commodity, Region,  
and United States, June 30, 1996 (continued)

Commodity	: East : South : Central	: West : South : Central	: Mountain	: Pacific	: US : Total
	: 1,000 Pounds				
Nuts					
Shelled					
Peanuts	54,802	87,789	98	107	348,102
Pecans 1/	758	33,684		731	48,170
In-Shell					
Pecans 1/	1,332	71,193		41	82,415
Dairy Products					
Butter, Total	494	1,602	366	4,457	29,711
Natural Cheese					
American, Total	188	481	18,142	26,364	385,356
Other Natural Cheese	4,239	190	1,182	1,357	138,124
Broilers (Whole)	1,254	14,173	323	5,934	39,497
Hens	2,233	1,072	430	3,186	13,927
Other Chicken	116,032	242,624	2,649	36,650	612,250
Total	119,519	257,869	3,402	45,770	665,674
Whole Turkeys	7,423	113,683	14,734	53,543	436,799
Other Turkey	502	16,043	6,229	22,374	227,448
Total	7,925	129,726	20,963	75,917	664,247
Ducks	5	8		314	2,418
Total	127,449	387,603	24,365	122,001	1,332,339
Frozen Fruit					
Apples	152	1,259	309	13,316	85,745
Blueberries	122	440	332	3,301	23,571
Cherries, Tart (RSP)	10	140	5,280	2,336	59,995
Cherries, Sweet	71	85	13	2,000	7,534
Peaches	115	737	87	9,613	15,327
Raspberries, Red	233	283	37	14,980	19,554
Strawberries, Total	2,286	48,829	508	248,875	315,120
Other Frozen Fruit	347	4,753	2,672	41,104	202,355

See footnotes at end of table.

--continued

Stocks in Cold Storage: By Commodity, Region,  
and United States, June 30, 1996 (continued)

Commodity	1,000 Pounds				
	New England	Middle Atlantic	East North Central	West North Central	South Atlantic
Frozen Juice					
Orange Juice Conc. 2/	13		4,181	164	1,428,926
Other Juice Concentrate	593	32,465	17,183	3,184	227,637
Frozen Vegetables 3/					
Asparagus		408	5,619	184	344
Limas, Fordhook		716	431	128	913
Limas, Baby		867	1,374	572	7,891
Green Beans, Reg. Cut		3,336	14,545	1,065	1,868
Green Beans, Fr. Style		2,499	895	318	390
Broccoli, Spears		7,652	291	741	1,271
Broccoli, Chopped & Cut		9,165	6,654	4,382	2,965
Brussels Sprouts		424	431	587	432
Carrots, Diced		2,211	8,074	1,418	4,839
Carrots, Other		2,976	8,647	1,517	5,538
Cauliflower		1,289	1,660	946	810
Corn, Cut		10,096	19,735	5,740	4,565
Corn, Cob		1,597	7,864	6,171	2,640
Mixed Vegetables		4,147	5,969	2,589	3,309
Okra		654	217	686	6,375
Onion Rings		2,109	3,982	1,725	563
Onions, Other		1,029	2,767	520	3,350
Blackeye Peas		155	122	33	1,618
Green Peas		18,457	23,318	4,664	9,856
Peas & Carrots Mixed		892	591	138	566
Spinach		9,848	1,606	1,090	4,896
Squash, Summer/Zucchini		1,591	10,051	489	7,650
Southern Greens		6,344	46	185	6,252
Other Vegetables		20,811	26,233	12,381	21,067
Potatoes					
French Fries	27,047	19,667	99,518	65,015	15,770
Other Frozen	9,040	18,768	42,095	8,869	3,849
Meat					
Frozen Beef					
Boneless	5,367	24,230	31,956	65,065	26,631
Beef Cuts	2,240	442	2,790	6,941	1,213
Frozen Pork					
Ribs	599	2,138	13,162	11,714	4,346
Trimnings	528	1,246	4,356	17,565	2,131
Other	314	1,840	13,900	26,968	15,973
Other					
Veal	202	1,706	1,276	381	268
Lamb & Mutton	211	3,220	1,950	1,694	1,455

See footnotes at end of table.

--continued



Stocks in Cold Storage: By Commodity, Region,  
and United States, June 30, 1996 (continued)

Commodity	: East : South : Central	: West : South : Central	: Mountain	: Pacific	: US : Total
	1,000 Pounds				
Frozen Juice					
Orange Juice Concentrate	192	3,904	3,171	94,422	1,534,973
Other Juice Concentrate	707	19,193	1,634	257,181	559,777
Frozen Vegetables 3/					
Asparagus		379	15	7,052	14,001
Limas, Fordhook		185	7	7,749	10,129
Limas, Baby		439	480	11,598	23,221
Green Beans, Reg. Cut		1,303	676	34,009	56,802
Green Beans, Fr. Style		187	494	18,639	23,422
Broccoli, Spears		12,234	116	7,127	29,432
Broccoli, Chopped & Cut		37,040	1,356	59,889	121,451
Brussels Sprouts		1,083	46	6,530	9,533
Carrots, Diced		1,692	42	22,184	40,460
Carrots, Other		15,121	1,239	101,750	136,788
Cauliflower		10,802	398	22,450	38,355
Corn, Cut		1,454	1,357	86,871	129,818
Corn, Cob		1,314	235	65,914	85,735
Mixed Vegetables		6,245	845	43,927	67,031
Okra		15,287	65	618	23,902
Onion Rings		488	71	1,893	10,831
Onions, Other		1,819	2,521	15,505	27,511
Blackeye Peas		1,358	3	240	3,529
Green Peas		1,643	4,090	101,265	163,293
Peas & Carrots Mixed		223	202	5,728	8,340
Spinach		16,683	368	51,790	86,281
Squash, Summer/Zucchini		9,407	794	14,803	44,785
Southern Greens		18,568	14	954	32,363
Other Vegetables		27,943	4,925	122,520	235,880
Potatoes					
French Fries	3,861	1,686	259,008	345,713	837,285
Other Frozen	1,757	4,371	56,997	74,439	220,185
Meat					
Frozen Beef					
Boneless	8,215	61,485	4,244	49,932	277,125
Beef Cuts	1,113	2,218	7,472	5,129	29,558
Frozen Pork					
Ribs	2,267	1,305	16	1,416	36,963
Trimnings	592	627	198	916	28,159
Other	3,839	8,095	149	5,575	76,653
Other					
Veal	11	90	16	1,319	5,269
Lamb & Mutton		294	2,016	2,886	13,726

- 1/ East North Central combined with South Atlantic. Mountain and West North Central combined with West South Central.
- 2/ Middle Atlantic combined with South Atlantic.
- 3/ New England combined with Middle Atlantic. East South Central combined with South Atlantic.

Stocks in Cold Storage: By Commodity, Region,  
and United States, July 31, 1996

Commodity	New England	Middle Atlantic	East North Central	West North Central	South Atlantic
1,000 Pounds					
Nuts					
Shelled					
Peanuts		228	184	25	149,542
Pecans 1/		111			13,247
In-Shell					
Pecans 1/		153			6,595
Dairy Products					
Butter, Total	4,595	3,613	7,228	7,535	574
Natural Cheese					
American, Total	15,005	37,163	223,005	65,801	288
Other Natural Cheese	67	17,576	92,228	2,808	6,786
Broilers (Whole)	25	1,038	733	572	15,069
Hens	1	504	757	1,803	4,368
Other Chicken	1,921	5,052	19,509	35,605	130,577
Total	1,947	6,594	20,999	37,980	150,014
Whole Turkeys	12,631	50,512	44,951	83,350	77,935
Other Turkey	626	14,657	30,647	62,298	68,127
Total	13,257	65,169	75,598	145,648	146,062
Ducks	28	110	1,176	42	12
Total	15,232	71,873	97,773	183,670	296,088
Frozen Fruit					
Apples	66	29,006	24,434	278	3,386
Blueberries	3,923	8,309	8,454	652	3,758
Cherries, Tart (RSP)	62	7,486	78,289	107	163
Cherries, Sweet		2,426	6,475	526	189
Peaches	5	1,696	1,339	79	1,006
Raspberries, Red	188	2,278	841	123	217
Strawberries, Total	98	3,294	5,166	4,058	2,079
Other Frozen Fruit	30,708	28,188	62,616	2,439	2,564

See footnotes at end of table.

--continued

Stocks in Cold Storage: By Commodity, Region,  
and United States, July 31, 1996 (continued)

Commodity	East South Central	West South Central	Mountain	Pacific	US Total
	1,000 Pounds				
Nuts					
Shelled					
Peanuts	39,723	68,923	146	75	258,846
Pecans 1/	662	38,149		732	52,901
In-Shell					
Pecans 1/	1,332	56,835		31	64,946
Dairy Products					
Butter, Total	520	1,297	450	5,904	31,716
Natural Cheese					
American, Total	188	527	17,538	26,720	386,235
Other Natural Cheese	3,895	207	1,230	1,348	126,145
Broilers (Whole)	954	13,093	332	5,000	36,816
Hens	2,511	913	476	3,272	14,605
Other Chicken	110,307	225,296	2,607	38,596	569,470
Total	113,772	239,302	3,415	46,868	620,891
Whole Turkeys	9,993	113,252	19,044	63,501	475,169
Other Turkey	1,495	15,934	10,077	25,215	229,076
Total	11,488	129,186	29,121	88,716	704,245
Ducks	4	17		310	1,699
Total	125,264	368,505	32,536	135,894	1,326,835
Frozen Fruit					
Apples	193	1,336	327	11,726	70,752
Blueberries	151	357	384	7,395	33,383
Cherries, Tart (RSP)	2	243	10,883	6,509	103,744
Cherries, Sweet	71	142	25	4,439	14,293
Peaches	89	664	75	19,824	24,777
Raspberries, Red	98	105	71	56,004	59,925
Strawberries, Total	2,321	48,336	729	272,503	338,584
Other Frozen Fruit	307	5,278	2,773	41,521	176,394

See footnotes at end of table.

--continued

Stocks in Cold Storage: By Commodity, Region,  
and United States, July 31, 1996 (continued)

Commodity	New England	Middle Atlantic	East North Central	West North Central	South Atlantic
1,000 Pounds					
Frozen Juice					
Orange Juice Conc. 2/	81		3,792	214	1,329,202
Other Juice Concentrate	488	22,116	18,642	3,023	210,030
Frozen Vegetables 3/					
Asparagus		275	6,014	317	334
Limas, Fordhook		249	368	160	495
Limas, Baby		499	1,208	632	4,175
Green Beans, Reg. Cut		9,717	25,497	1,224	4,216
Green Beans, Fr. Style		3,551	1,143	349	378
Broccoli, Spears		7,920	261	679	1,306
Broccoli, Chopped & Cut		8,638	5,530	4,415	2,736
Brussels Sprouts		421	394	581	408
Carrots, Diced		2,284	6,977	1,344	3,684
Carrots, Other		2,461	6,565	1,672	4,588
Cauliflower		1,075	1,466	832	766
Corn, Cut		8,246	13,969	4,862	4,486
Corn, Cob		1,589	6,942	4,865	2,169
Mixed Vegetables		3,453	5,632	2,461	3,867
Okra		573	244	644	9,941
Onion Rings		1,646	3,060	1,494	432
Onions, Other		1,231	2,472	438	3,120
Blackeye Peas		222	201	31	2,835
Green Peas		25,515	33,228	21,872	12,188
Peas & Carrots Mixed		817	619	187	474
Spinach		7,634	1,350	1,011	4,629
Squash, Summer/Zucchini		1,782	10,992	584	6,780
Southern Greens		1,416	18	527	5,585
Other Vegetables		24,893	24,766	10,755	19,646
Potatoes					
French Fries	26,870	19,670	71,303	44,040	14,404
Other Frozen	9,875	17,219	32,417	8,031	4,412
Meat					
Frozen Beef					
Boneless	5,054	21,001	26,787	66,721	24,097
Beef Cuts	2,575	361	1,667	6,654	705
Frozen Pork					
Ribs	287	2,037	14,376	10,180	3,906
Trimnings	290	1,215	4,249	15,841	2,011
Other	122	1,520	14,821	29,378	15,683
Other					
Veal	229	1,781	1,478	363	316
Lamb & Mutton	220	3,179	1,480	1,827	1,371

See footnotes at end of table.

--continued

Stocks in Cold Storage: By Commodity, Region,  
and United States, July 31, 1996 (continued)

Commodity	: East : South : Central	: West : South : Central	: Mountain :	: Pacific	: US : Total
1,000 Pounds					
Frozen Juice					
Orange Juice Concentrate	255	3,835	2,527	86,614	1,426,520
Other Juice Concentrate	478	18,623	1,244	242,990	517,634
Frozen Vegetables 3/					
Asparagus		378	10	6,672	14,000
Limas, Fordhook		183	9	6,862	8,326
Limas, Baby		344	147	9,325	16,330
Green Beans, Reg. Cut		1,893	638	58,141	101,326
Green Beans, Fr. Style		260	550	29,692	35,923
Broccoli, Spears		11,750	83	6,572	28,571
Broccoli, Chopped & Cut		34,605	1,424	56,146	113,494
Brussels Sprouts		1,002	34	5,860	8,700
Carrots, Diced		1,573	59	21,510	37,431
Carrots, Other		8,456	1,257	87,328	112,327
Cauliflower		8,888	333	19,079	32,439
Corn, Cut		1,123	1,239	79,063	112,988
Corn, Cob		1,379	332	59,075	76,351
Mixed Vegetables		6,049	845	44,387	66,694
Okra		24,819	41	633	36,895
Onion Rings		433	68	1,392	8,525
Onions, Other		1,891	2,540	15,879	27,571
Blackeye Peas		1,403	4	196	4,892
Green Peas		2,522	14,159	170,096	279,580
Peas & Carrots Mixed		206	168	5,152	7,623
Spinach		14,995	380	45,862	75,861
Squash, Summer/Zucchini		11,348	857	21,948	54,291
Southern Greens		7,644	5	893	16,088
Other Vegetables		28,696	4,153	129,235	242,144
Potatoes					
French Fries	3,582	1,533	210,956	314,183	706,541
Other Frozen	1,391	4,082	53,033	69,889	200,349
Meat					
Frozen Beef					
Boneless	4,539	61,087	4,576	49,238	263,100
Beef Cuts	979	2,110	7,594	5,288	27,933
Frozen Pork					
Ribs	2,133	1,124	30	1,367	35,440
Trimmings	606	2,101	118	1,376	27,807
Other	3,889	9,747	198	4,878	80,236
Other					
Veal	38	78	1	1,303	5,587
Lamb & Mutton		443	1,765	2,332	12,617

- 1/ East North Central combined with South Atlantic. Mountain and West North Central Combined with West South Central.
- 2/ Middle Atlantic combined with South Atlantic.
- 3/ New England combined with Middle Atlantic. East South Central combined with South Atlantic.

Public General Warehouses: Cold Storage Space Occupied  
by Region and United States, July 1996

Region	Cooler				Freezer			
	Usable	Usable			Usable	Usable		
	Space	Space Occupied			Space	Space Occupied		
	Jul 31 1996	Jul 31 1995	Jun 30 1996	Jul 31 1996	Jul 31 1996	Jul 31 1995	Jun 30 1996	Jul 31 1996
	1,000 Cu Ft	Percent			1,000 Cu Ft	Percent		
New England	2,415	40	40	45	20,250	46	38	39
Middle Atlantic	34,505	43	62	64	84,256	63	70	69
E. North Central	40,506	52	50	51	167,688	61	57	56
W. North Central	41,464	51	52	52	139,697	61	55	55
South Atlantic	40,587	66	47	45	121,712	62	59	60
E. South Central	9,518	63	41	41	34,835	76	60	60
W. South Central	17,614	41	32	32	114,729	76	69	69
Mountain	5,904	58	64	66	40,209	66	62	60
Pacific	46,142	43	48	46	247,205	66	60	63
US	238,655	51	50	50	970,581	64	60	61

## COLD STORAGE REGIONS

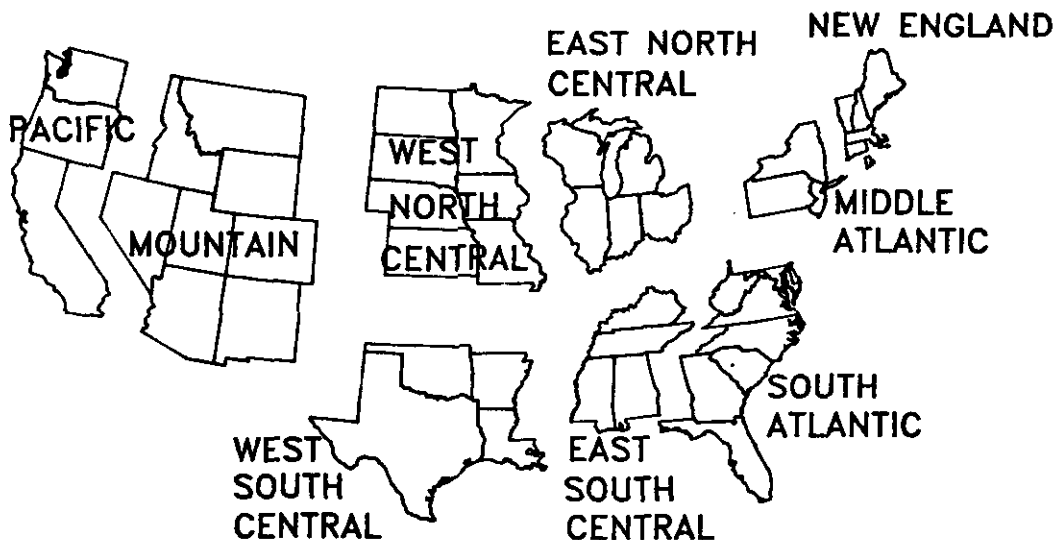

**Survey Procedures:** Questionnaires are mailed about the 24th of each month to all operators on the list of approximately 1,400 public and private cold storage warehouses. In addition, apple data are obtained from special surveys and other sources (State Departments of Agriculture, American Apple Institute, etc.). All survey data represent stocks as of the end of the month.

Data are collected from warehouses artificially cooled to a temperature of 50 degrees Fahrenheit or lower, and whose food products are normally stored for 30 days or more. All food items in these facilities are reported regardless of the number of days stored at the time of the report. Also included are specialized storage facilities meeting the 30 day requirement, such as fruit houses, dairy manufacturing plants, frozen fruit, fruit juice, and vegetable processors, and poultry and meat packing plants. Excluded are stocks in space maintained by wholesalers, jobbers, distributors, chain stores, locker plants containing individual lockers, meat packer branch houses, and frozen food processors whose entire inventories are turned over more than once a month.

**Estimating Procedures:** Data for reporting firms are added to estimates for non-reporting firms to obtain regional and National totals. Estimates for non-reporting firms are obtained by multiplying the previous month's figure by a percent change from the previous month. The percent change is calculated for each item from totals of the current and previous month summed from firms that reported both months.

**Revision Policy:** Data are revised the following month based on late reports or corrected data. Final figures are published in the annual summary in February of the following year.

**Reliability:** Reports are received from 900 firms each month which represent about 70 percent of the total capacity. Firms that are not on the list or firms who have never reported are not represented in the data. Monthly data can vary due to different firms reporting month to month. Survey data are also subject to non-sampling errors such as omissions and mistakes in reporting and in processing the data. While these errors cannot be measured directly, they are minimized by carefully reviewing all reported data for consistency and reasonableness.

**Index**

	Page
Public General Warehouses: Cold Storage Space Occupied by Region and United States, July 1996 .....	14
Stocks in Cold Storage: By Commodity, Region, and United States, July 31, 1996 .....	10
Stocks in Cold Storage: By Commodity, Region, and United States, June 30, 1996 .....	6
Stocks in Cold Storage: By Commodity, United States, July 1996 .....	2
Survey and Estimating Procedures, Revision Policy and Reliability .....	15



The next **"Cold Storage"** report will be released at 3:00 p.m. ET on September 20, 1996.

The United States Department of Agriculture (USDA) prohibits discrimination in its programs on the basis of race, color, national origin, sex, religion, age, disability, political beliefs, and marital or familial status. Persons with disabilities who require alternative means for communication of program information (braille, large print, audiotape, etc.) should contact the USDA Office of Communications at (202) 720-5881 (voice) or (202) 720-7808 (TDD).

To file a complaint, write the Secretary of Agriculture, USDA, Washington, D.C., 20250, or call (202) 720-7327 (voice) or (202) 720-1127 (TDD). USDA is an equal employment opportunity employer.

## **SUBSCRIBE TODAY!!**

---

For your convenience, there are several ways to obtain NASS reports, data products, and services:

### **INTERNET ACCESS**

All NASS reports are now available free of charge on the worldwide Internet. For access, connect to the Internet and select:

1. Worldwide Web: <http://www.usda.gov/nass/> **OR**
2. For Gopher/Telenet/FTP access:  
HOST=usda.mannlib.cornell.edu **OR**
3. For a subscription direct to your e-mail address,  
send an e-mail message to: [usda-reports@usda.mannlib.cornell.edu](mailto:usda-reports@usda.mannlib.cornell.edu)  
and in the body of the message type the word: list

### **AUTOFAX ACCESS**

NASSFax service is available for some reports from your fax machine. Please call 202-720-2000, using the handset attached to your fax. Respond to the voice prompts.

---

### **PRINTED REPORTS OR DATA PRODUCTS**

**CALL OUR TOLL-FREE ORDER DESK: 1-800-999-6779 (U.S. and Canada)**  
**Other areas, please call 1-703-834-0125 FAX: 1-703-834-0110**  
**(Visa, MasterCard, check, or money order acceptable for payment.)**

---

### **ASSISTANCE**

For **assistance** with general agricultural statistics or further information about NASS or its products or services, contact the NASS **INFORMATION HOTLINE** at **1-800-727-9540**, 8:00 a.m. to 4:30 p.m., or e-mail: **NASS@NASS.USDA.GOV**.

---

