

---

Released July 20, 1999, by the National Agricultural Statistics Service (NASS), Agricultural Statistics Board, U.S. Department of Agriculture. For information on "Cold Storage" call Linda Simpson at (202) 720-8784, office hours 7:00 a.m. to 4:30 p.m. ET.

## **Stocks of Pork, Chicken and Vegetables All Set Record June Highs**

**Frozen food stocks** in refrigerated warehouses on June 30, 1999, were greater than year earlier levels for butter, chicken, pork, vegetables, and fruit. This was the seventh month in a row that pork exceeded the 500 million pound mark and also a high for the respective month. The previous record June high total pork stocks was 461 million pounds set in 1952. Likewise, June 1999 stocks of chicken, at 842 million pounds, also broke the previous record June high of 712 million pounds set in 1997. Vegetables also set a new June record high. Cooler stocks of peanuts and apples were each higher than a year earlier.

**Total red meat supplies** in freezers were down 7 percent from May 1999, but were 10 percent above June 1998. Frozen pork stocks were 8 percent below last month, but were up 26 percent from last year. Stocks of pork bellies decreased 14 percent from last month, but were 80 percent above a year ago.

**Total frozen poultry supplies** were up 7 percent from last month and 10 percent above last year's level. Total stocks of chicken were up 3 percent from last month and were 38 percent above June 1998. Total pounds of turkey in freezers increased 12 percent from last month, but were 15 percent below last year.

**Public cooler occupancy** at 56 percent of capacity and public freezer occupancy at 62 percent were each 2 percentage points below last year.

## Table of Contents

	Page
Stocks in Cold Storage: By Commodity, United States, June 1999 .....	3
Stocks in Cold Storage: By Commodity, Region, and United States, May 31, 1999 .....	6
Stocks in Cold Storage: By Commodity, Region, and United States, June 30, 1999. ....	10
Public General Warehouses: Cold Storage Space Occupied by Region and United States, June 1999 .....	14
Survey and Estimating Procedures, Revision Policy and Reliability .....	15

### Total Frozen Potatoes-United States Cold Storage Stocks, 1996-1999

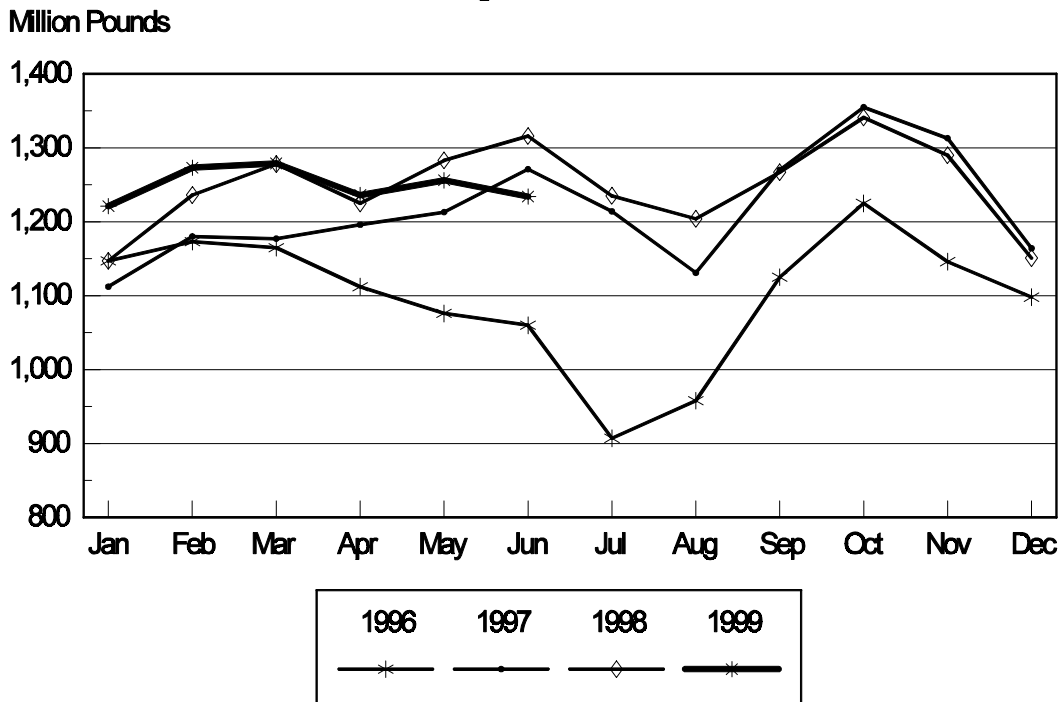

**Stocks in Cold Storage: By Commodity,  
United States, June 1999**

Commodity	Stocks in All Warehouses			Percent of		Public Warehouse Stocks
	Jun 30, 1998	May 31, 1999	Jun 30, 1999	Jun 1998	May 1999	Jun 30, 1999
	<i>1,000 Pounds</i>	<i>1,000 Pounds</i>	<i>1,000 Pounds</i>	<i>Percent</i>	<i>Percent</i>	<i>1,000 Lbs</i>
Fresh Fruit						
Apples						
Regular Storage	17,384	38,859	19,303	111	50	
Controlled Atmosphere	619,738	1,213,361	713,099	115	59	
Total	637,122	1,252,220	732,402	115	58	2,269
Pears						
Bartlett		3,227	3,720		115	
Other Varieties	4,131	36,139	6,576	159	18	
Total	4,131	39,366	10,296	249	26	3,337
Nuts						
Shelled						
Peanuts	489,526	681,333	647,905	132	95	
Pecans	46,054	28,855	28,958	63	100	
Other Shelled	123,135	168,548	138,199	112	82	
Total	658,715	878,736	815,062	124	93	458,439
In-Shell						
Peanuts	22,402	27,977	30,357	136	109	
Pecans	117,529	51,633	37,010	31	72	
Other In-Shell	4,213	7,010	3,920	93	56	
Total	144,144	86,620	71,287	49	82	22,740
Dairy Products						
Butter, Total	60,550	136,575	121,537	201	89	110,710
(Government Owned)	300	257	257	86	100	
Natural Cheese						
American, Total	450,216	495,675	473,745	105	96	
(Government Owned)	139	13	33	24	254	
Swiss	11,460	12,091	11,811	103	98	
Other Natural Cheese	122,041	168,932	189,433	155	112	
Total	583,717	676,698	674,989	116	100	382,916
Eggs, Frozen						
Whites	856	627	620	72	99	
Yolks	1,000	738	845	85	114	
Whole & Mixed	6,306	6,779	8,175	130	121	
Unclassified	2,014	1,541	1,635	81	106	
Total	10,176	9,685	11,275	111	116	10,730
Frozen Poultry						
Chicken						
Broilers (Whole)	19,053	33,452	33,481	176	100	
Hens	9,183	10,421	10,828	118	104	
Other Chicken	582,859	769,860	797,778	137	104	
Total	611,095	813,733	842,087	138	103	
Turkey						
Whole Turkeys	389,464	274,067	328,400	84	120	
Other Turkey	267,036	220,210	226,649	85	103	
Total	656,500	494,277	555,049	85	112	
Ducks	5,835	5,447	5,536	95	102	
Total	1,273,430	1,313,457	1,402,672	110	107	1,296,367

**Stocks in Cold Storage: By Commodity,  
United States, June 1999 (Continued)**

Commodity	Stocks in All Warehouses			Percent of		Public Warehouse Stocks
	Jun 30, 1998	May 31, 1999	Jun 30, 1999	Jun 1998	May 1999	Jun 30, 1999
	<i>1,000 Pounds</i>	<i>1,000 Pounds</i>	<i>1,000 Pounds</i>	<i>Percent</i>	<i>Percent</i>	<i>1,000 Lbs</i>
Frozen Fruit						
Apples	74,190	84,021	79,803	108	95	
Apricots	9,386	3,451	4,904	52	142	
Blackberries, Total	10,131	10,277	8,444	83	82	
IQF	5,426	5,614	5,028	93	90	
Pails and Tubs	887	1,816	1,940	219	107	
Barrels, 400 lbs net	2,787	700	370	13	53	
Concentrate	1,031	2,147	1,106	107	52	
Blueberries	47,537	28,603	25,317	53	89	
Boysenberries	4,173	2,396	3,842	92	160	
Cherries, Tart (RSP)	62,012	70,786	58,315	94	82	
Cherries, Tart (Juice)	2,777	2,926	1,889	68	65	
Cherries, Sweet	9,323	10,606	10,726	115	101	
Grapes	1,065	2,388	1,798	169	75	
Peaches	21,449	26,964	21,851	102	81	
Raspberries, Black	610	162	109	18	67	
Raspberries, Red, Total	28,475	15,396	11,421	40	74	
IQF	8,402	5,758	5,501	65	96	
Pails and Tubs	7,651	4,214	2,867	37	68	
Barrels, 400 lbs net	10,737	4,257	2,047	19	48	
Concentrate	1,685	1,167	1,006	60	86	
Strawberries, Total	345,714	205,717	366,323	106	178	
Other Frozen Fruit	219,351	337,043	283,088	129	84	
Total	836,193	800,736	877,830	105	110	593,276
Frozen Juice						
Orange Juice Conc. <sup>1</sup>	2,457,675	2,152,154	1,942,473	79	90	
(Gallon Equivalent)	248,350	217,477	196,289			
Other Juice Concentrate	435,125	430,486	366,114	84	85	
Total	2,892,800	2,582,640	2,308,587	80	89	251,128
Frozen Vegetables						
Asparagus	11,766	8,122	15,723	134	194	
Limas, Fordhook	9,520	6,012	4,924	52	82	
Limas, Baby	28,139	38,862	33,462	119	86	
Green Beans, Reg. Cut	72,493	73,668	61,791	85	84	
Green Beans, Fr. Style	18,773	31,196	20,695	110	66	
Broccoli, Spears	23,296	44,839	49,468	212	110	
Broccoli, Chopped & Cut	84,374	135,920	139,626	165	103	
Brussels Sprouts	7,485	15,139	15,149	202	100	
Carrots, Diced	38,257	54,361	46,981	123	86	
Carrots, Other	123,306	124,530	115,575	94	93	
Cauliflower	36,859	38,802	32,915	89	85	
Corn, Cut	130,729	181,484	147,269	113	81	
Corn, Cob	98,036	131,303	108,021	110	82	
Mixed Vegetables	49,375	48,036	46,671	95	97	
Okra	58,463	38,322	51,935	89	136	
Onion Rings	11,419	15,392	13,396	117	87	
Onions, Other	22,179	35,809	35,756	161	100	
Blackeye Peas	6,654	5,562	5,598	84	101	
Green Peas	230,233	130,427	226,931	99	174	
Peas & Carrots Mixed	7,154	10,602	10,058	141	95	
Spinach	98,813	161,468	142,625	144	88	
Squash, Summer/Zucchini	64,966	48,898	49,947	77	102	
Southern Greens	30,184	42,229	39,455	131	93	
Other Vegetables	251,391	225,604	243,710	97	108	
Total	1,513,864	1,646,587	1,657,681	109	101	1,015,279

See footnotes at end of table.

--continued

**Stocks in Cold Storage: By Commodity,  
United States, June 1999 (Continued)**

Commodity	Stocks in All Warehouses			Percent of		Public Warehouse Stocks
	Jun 30, 1998	May 31, 1999	Jun 30, 1999	Jun 1998	May 1999	Jun 30, 1999
	<i>1,000 Pounds</i>	<i>1,000 Pounds</i>	<i>1,000 Pounds</i>	<i>Percent</i>	<i>Percent</i>	<i>1,000 Lbs</i>
Potatoes						
French Fries	1,036,189	980,718	978,727	94	100	
Other Frozen	280,261	274,803	269,393	96	98	
Total	1,316,450	1,255,521	1,248,120	95	99	895,874
Meat						
Frozen Beef						
Boneless <sup>2</sup>	283,117	269,349	251,819	89	93	
Beef Cuts <sup>3</sup>	33,377	37,390	40,914	123	109	
Total	316,494	306,739	292,733	92	95	288,766
(Government Owned)	2,063	3,583	3,489	169	97	
Frozen Pork						
Picnics, Bone-in	8,673	8,450	8,398	97	99	
Hams, Total	90,364	116,616	126,423	140	108	122,818
Bone-in	54,583	66,069	77,726	142	118	76,729
Boneless <sup>4</sup>	35,781	50,547	48,697	136	96	46,089
Bellies	52,010	108,257	93,383	180	86	
Loins, Total	22,053	26,626	27,130	123	102	21,424
Bone-in	13,962	16,035	15,886	114	99	
Boneless <sup>5</sup>	8,091	10,591	11,244	139	106	
Ribs <sup>6</sup>	38,890	63,305	43,110	111	68	
Butts	9,638	14,101	11,580	120	82	
Trimmings <sup>7</sup>	70,438	60,253	48,084	68	80	
Other <sup>8</sup>	70,586	99,366	102,041	145	103	
Variety Meats <sup>9</sup>	47,149	60,430	55,410	118	92	
Unclassified <sup>10</sup>	17,011	28,171	20,687	122	73	
Total	426,812	585,575	536,246	126	92	462,857
(Government Owned)	623	6,030	6,400		106	
Other						
Veal	5,227	3,590	3,957	76	110	
Lamb & Mutton	16,040	12,313	12,456	78	101	
Total	21,267	15,903	16,413	77	103	16,203
Canned						
Canned Hams	5,987	4,945	4,748	79	96	
Other Canned Meat	488	885	1,065	218	120	
Total	6,475	5,830	5,813	90	100	3,301
Total	771,048	914,047	851,205	110	93	771,127
Miscellaneous						
Cooler	672,311	775,971	744,984	111	96	510,829
Freezer	1,874,053	1,946,328	2,045,563	109	105	1,925,758
Total	2,546,364	2,722,299	2,790,547	110	103	2,436,587
Commodities						
Stored in Coolers	2,706,615	3,715,441	3,054,833	113	82	1,383,831
Stored in Freezers	10,542,089	10,599,746	10,518,657	100	99	6,866,948
Total	13,248,704	14,315,187	13,573,490	102	95	8,250,779

<sup>1</sup> Adjusted to 42.0 degrees Brix equivalent (9.896 pounds per gallon).

<sup>2</sup> Includes all boxed boneless beef, such as ground beef, roasts, steaks, loins, strips, rounds, trimmings, etc. Variety meats (edible offal), such as tongues, livers, hearts, kidneys, and other organs removed from slaughtered beef, are included as miscellaneous freezer stocks.

<sup>3</sup> Includes all boxed primal beef cuts, bone-in.

<sup>4</sup> Includes full ham, bone removed and individual muscles separated.

<sup>5</sup> Includes pork tenderloins.

<sup>6</sup> Includes spareribs and backribs.

<sup>7</sup> Includes 42% regular trimmings, 72% special trimmings, boneless picnic meat, jowls, neckbone trimmings, blade, cheek, head, and shank meat, etc. Packaged bacon, sausage, and processed items, such as hot dogs and luncheon meats, are included in miscellaneous cooler or freezer stocks.

<sup>8</sup> Includes ears, tails, feet, neckbones and snouts.

<sup>9</sup> Includes tongues, kidneys, livers, stomachs, hearts, chitterlings, salivary glands, and other organs removed from slaughtered hogs.

<sup>10</sup> Includes pork unable to be classified elsewhere in this report.

**Stocks in Cold Storage: By Commodity, Region,  
and United States, May 31, 1999**

Commodity	New England	Middle Atlantic	East North Central	West North Central	South Atlantic
	<i>1,000 Pounds</i>	<i>1,000 Pounds</i>	<i>1,000 Pounds</i>	<i>1,000 Pounds</i>	<i>1,000 Pounds</i>
Total Fresh Apples	599	87,933	28,414	20	31,384
Nuts					
Shelled					
Peanuts		35	226	41	428,215
Pecans <sup>1</sup>		119			10,275
In-Shell					
Pecans <sup>1</sup>		19			3,702
Dairy Products					
Natural Cheese					
American, Total	28,755	48,078	261,550	78,056	285
Other Natural Cheese	360	8,618	84,114	64,217	676
Frozen Poultry					
Broilers (Whole)	95	1,224	305	998	13,931
Hens	1	110	1,939	912	3,503
Other Chicken	2,033	6,193	13,599	31,743	219,627
Total	2,129	7,527	15,843	33,653	237,061
Whole Turkeys	5,953	25,324	23,569	31,307	45,198
Other Turkey	305	10,905	22,404	69,832	46,026
Total	6,258	36,229	45,973	101,139	91,224
Ducks	55	165	5,005	4	81
Total	8,442	43,921	66,821	134,796	328,366
Frozen Fruit					
Apples	22	30,094	33,128	103	517
Blueberries	6,912	3,588	11,106	236	1,448
Cherries, Tart (RSP)	55	2,206	58,847	76	200
Cherries, Sweet		642	7,011	86	61
Peaches	33	1,704	2,403	96	564
Raspberries, Red	378	1,296	320	143	56
Strawberries, Total	271	2,513	3,827	978	1,260
Other Frozen Fruit	88,973	25,444	152,540	601	855

See footnotes at end of table.

--continued

**Stocks in Cold Storage: By Commodity, Region,  
and United States, May 31, 1999 (continued)**

Commodity	East South Central	West South Central	Mountain	Pacific	US Total
	<i>1,000 Pounds</i>	<i>1,000 Pounds</i>	<i>1,000 Pounds</i>	<i>1,000 Pounds</i>	<i>1,000 Pounds</i>
Total Fresh Apples		6	5,338	1,098,526	1,252,220
Nuts					
Shelled					
Peanuts	66,536	184,965	138	1,177	681,333
Pecans <sup>1</sup>	789	17,532		140	28,855
In-Shell					
Pecans <sup>1</sup>	1,421	46,491			51,633
Dairy Products					
Natural Cheese					
American, Total	244	249	14,440	64,018	495,675
Other Natural Cheese	207	222	866	9,652	168,932
Frozen Poultry					
Broilers (Whole)	2,097	11,097	338	3,367	33,452
Hens	2,358	236	83	1,279	10,421
Other Chicken	168,650	276,877	3,595	47,543	769,860
Total	173,105	288,210	4,016	52,189	813,733
Whole Turkeys	3,763	73,835	10,687	54,431	274,067
Other Turkey	532	42,597	4,265	23,344	220,210
Total	4,295	116,432	14,952	77,775	494,277
Ducks	2	22	1	112	5,447
Total	177,402	404,664	18,969	130,076	1,313,457
Frozen Fruit					
Apples	119	1,776	217	18,045	84,021
Blueberries	73	499	389	4,352	28,603
Cherries, Tart (RSP)	17	626	4,778	3,981	70,786
Cherries, Sweet	4	103	689	2,010	10,606
Peaches	59	1,019	90	20,996	26,964
Raspberries, Red	133	385	131	12,554	15,396
Strawberries, Total	2,644	19,347	402	174,475	205,717
Other Frozen Fruit	327	7,331	2,550	58,422	337,043

See footnotes at end of table.

--continued

**Stocks in Cold Storage: By Commodity, Region,  
and United States, May 31, 1999 (continued)**

Commodity	New England	Middle Atlantic	East North Central	West North Central	South Atlantic
	<i>1,000 Pounds</i>	<i>1,000 Pounds</i>	<i>1,000 Pounds</i>	<i>1,000 Pounds</i>	<i>1,000 Pounds</i>
Frozen Juice					
Orange Juice Conc. <sup>2</sup>	15		3,778	278	2,065,809
Other Juice Concentrate	1,036	13,059	15,850	2,370	182,928
Frozen Vegetables <sup>3</sup>					
Asparagus		134	5,321	71	315
Limas, Fordhook		324	286	113	995
Limas, Baby		1,696	985	472	11,547
Green Beans, Reg. Cut		9,358	16,939	1,709	6,032
Green Beans, Fr. Style		9,026	5,847	115	441
Broccoli, Spears		3,629	180	2,291	2,461
Broccoli, Chopped & Cut		5,816	8,240	4,633	8,427
Brussels Sprouts		328	309	497	766
Carrots, Diced		1,599	10,060	1,198	13,773
Carrots, Other		6,047	7,115	1,067	12,030
Cauliflower		1,264	2,346	1,063	1,757
Corn, Cut		11,698	21,183	11,343	10,826
Corn, Cob		1,474	4,537	8,266	6,922
Mixed Vegetables		1,901	4,381	1,362	7,509
Okra		633	165	1,219	14,210
Onion Rings		622	8,146	1,203	920
Onions, Other		2,030	4,246	281	3,326
Blackeye Peas		154	282	5	3,784
Green Peas		8,277	11,957	5,777	5,106
Peas & Carrots Mixed		525	440	54	592
Spinach		11,770	1,966	1,082	12,557
Squash, Summer/Zucchini		2,286	9,709	378	13,829
Southern Greens		1,924	50	7	24,823
Other Vegetables		16,719	21,385	7,189	40,568
Potatoes					
French Fries	32,782	29,008	65,380	95,799	21,730
Other Frozen	9,609	10,773	34,966	7,041	9,213
Meat					
Frozen Beef					
Boneless	2,887	34,395	29,616	55,870	23,646
Beef Cuts	2,119	999	3,937	8,113	704
Frozen Pork					
Ribs	498	2,043	26,055	22,269	6,375
Trimnings	549	2,166	13,496	30,628	6,677
Other	3,281	4,918	26,587	24,993	10,838
Other					
Veal	241	552	1,521	453	43
Lamb & Mutton	526	3,152	1,668	658	1,389

See footnotes at end of table.

--continued



**Stocks in Cold Storage: By Commodity, Region,  
and United States, May 31, 1999 (continued)**

Commodity	East South Central	West South Central	Mountain	Pacific	US Total
	<i>1,000 Pounds</i>	<i>1,000 Pounds</i>	<i>1,000 Pounds</i>	<i>1,000 Pounds</i>	<i>1,000 Pounds</i>
Frozen Juice					
Orange Juice Concentrate	49	4,772	3,980	73,473	2,152,154
Other Juice Concentrate	2,142	17,053	204	195,844	430,486
Frozen Vegetables <sup>3</sup>					
Asparagus		408		1,873	8,122
Limas, Fordhook		84		4,210	6,012
Limas, Baby		357	2,586	21,219	38,862
Green Beans, Reg. Cut		1,065	63	38,502	73,668
Green Beans, Fr. Style		253	171	15,343	31,196
Broccoli, Spears		18,261	132	17,885	44,839
Broccoli, Chopped & Cut		41,990	1,293	65,521	135,920
Brussels Sprouts		1,341	4	11,894	15,139
Carrots, Diced		1,785	170	25,776	54,361
Carrots, Other		13,092	346	84,833	124,530
Cauliflower		7,419	53	24,900	38,802
Corn, Cut		2,468	405	123,561	181,484
Corn, Cob		1,531	308	108,265	131,303
Mixed Vegetables		7,136	70	25,677	48,036
Okra		21,618		477	38,322
Onion Rings		2,415	271	1,815	15,392
Onions, Other		2,041	2,848	21,037	35,809
Blackeye Peas		1,147		190	5,562
Green Peas		2,027	6,417	90,866	130,427
Peas & Carrots Mixed		161	21	8,809	10,602
Spinach		18,437	6,824	108,832	161,468
Squash, Summer/Zucchini		6,760	189	15,747	48,898
Southern Greens		14,931		494	42,229
Other Vegetables		36,337	3,762	99,644	225,604
Potatoes					
French Fries	1,139	24,783	285,482	424,615	980,718
Other Frozen	84	6,378	66,698	130,041	274,803
Meat					
Frozen Beef					
Boneless <sup>4</sup>	4,113	63,683	6,749	48,390	269,349
Beef Cuts <sup>5</sup>	333	7,810	4,376	8,999	37,390
Frozen Pork					
Ribs <sup>6</sup>	2,015	2,709	25	1,316	63,305
Trimmings <sup>7</sup>	455	3,054	488	2,740	60,253
Other <sup>8</sup>	4,220	20,207	380	3,942	99,366
Other					
Veal	43	166		571	3,590
Lamb & Mutton	1	1,794	1,162	1,963	12,313

<sup>1</sup> East North Central combined with South Atlantic. Mountain and West North Central combined with West South Central.

<sup>2</sup> Middle Atlantic combined with South Atlantic.

<sup>3</sup> New England combined with Middle Atlantic. East South Central combined with South Atlantic.

<sup>4</sup> Includes all boxed boneless beef, such as ground beef, roasts, steaks, loins, strips, rounds, trimmings, etc. Variety meats (edible offal), such as tongues, livers, hearts, kidneys, and other organs removed from slaughtered beef, are included as miscellaneous freezer stocks.

<sup>5</sup> Includes all boxed primal beef cuts, bone-in.

<sup>6</sup> Includes spareribs and backribs.

<sup>7</sup> Includes 42% regular trimmings, 72% special trimmings, boneless picnic meat, jowls, neckbone trimmings, blade, cheek, head, and shank meat, etc. Packaged bacon, sausage, and processed items, such as hot dogs and luncheon meats, are included in miscellaneous cooler or freezer stocks.

<sup>8</sup> Includes ears, tails, feet, neckbones and snouts.

**Stocks in Cold Storage: By Commodity, Region,  
and United States, June 30, 1999**

Commodity	New England	Middle Atlantic	East North Central	West North Central	South Atlantic
	<i>1,000 Pounds</i>	<i>1,000 Pounds</i>	<i>1,000 Pounds</i>	<i>1,000 Pounds</i>	<i>1,000 Pounds</i>
Total Fresh Apples		46,000	1,152		7,096
Nuts					
Shelled					
Peanuts		136	267	39	398,911
Pecans <sup>1</sup>		110			11,102
In-Shell					
Pecans <sup>1</sup>					3,529
Dairy Products					
Natural Cheese					
American, Total	28,238	48,116	251,574	70,554	661
Other Natural Cheese	498	12,764	91,730	72,366	801
Frozen Poultry					
Broilers (Whole)	105	1,363	285	1,041	14,619
Hens	2	101	1,918	799	3,345
Other Chicken	2,155	7,770	14,430	32,795	238,358
Total	2,262	9,234	16,633	34,635	256,322
Whole Turkeys	7,047	31,972	28,147	35,895	53,016
Other Turkey	303	10,231	22,651	71,923	53,374
Total	7,350	42,203	50,798	107,818	106,390
Ducks	61	180	4,993	4	82
Total	9,673	51,617	72,424	142,457	362,794
Frozen Fruit					
Apples	15	26,958	31,021	103	462
Blueberries	6,001	2,926	7,980	257	2,576
Cherries, Tart (RSP)	47	1,314	49,719	65	159
Cherries, Sweet		553	6,633	70	56
Peaches	27	1,228	1,980	38	466
Raspberries, Red	382	1,068	316	154	89
Strawberries, Total	217	2,546	5,952	871	1,982
Other Frozen Fruit	75,987	20,940	129,978	530	639

See footnotes at end of table.

--continued

**Stocks in Cold Storage: By Commodity, Region,  
and United States, June 30, 1999 (continued)**

Commodity	East South Central	West South Central	Mountain	Pacific	US Total
	<i>1,000 Pounds</i>	<i>1,000 Pounds</i>	<i>1,000 Pounds</i>	<i>1,000 Pounds</i>	<i>1,000 Pounds</i>
Total Fresh Apples			1,449	676,705	732,402
Nuts					
Shelled					
Peanuts	70,927	176,512	164	949	647,905
Pecans <sup>1</sup>	738	16,896		112	28,958
In-Shell					
Pecans <sup>1</sup>	1,406	32,075			37,010
Dairy Products					
Natural Cheese					
American, Total		348	13,889	60,365	473,745
Other Natural Cheese	213	235	961	9,865	189,433
Frozen Poultry					
Broilers (Whole)	1,850	12,004	365	1,849	33,481
Hens	2,543	264	667	1,189	10,828
Other Chicken	163,635	282,820	3,294	52,521	797,778
Total	168,028	295,088	4,326	55,559	842,087
Whole Turkeys	4,742	79,087	13,695	74,799	328,400
Other Turkey	544	39,579	3,967	24,077	226,649
Total	5,286	118,666	17,662	98,876	555,049
Ducks	2	31	1	182	5,536
Total	173,316	413,785	21,989	154,617	1,402,672
Frozen Fruit					
Apples	113	2,022	297	18,812	79,803
Blueberries	59	626	365	4,527	25,317
Cherries, Tart (RSP)	52	504	2,967	3,488	58,315
Cherries, Sweet	3	158	639	2,614	10,726
Peaches	48	836	184	17,044	21,851
Raspberries, Red	157	644	78	8,533	11,421
Strawberries, Total	4,532	20,477	1,977	327,769	366,323
Other Frozen Fruit	654	5,360	1,956	47,044	283,088

See footnotes at end of table.

--continued

**Stocks in Cold Storage: By Commodity, Region,  
and United States, June 30, 1999 (continued)**

Commodity	New England	Middle Atlantic	East North Central	West North Central	South Atlantic
	<i>1,000 Pounds</i>	<i>1,000 Pounds</i>	<i>1,000 Pounds</i>	<i>1,000 Pounds</i>	<i>1,000 Pounds</i>
Frozen Juice					
Orange Juice Conc. <sup>2</sup>	14		3,058	192	1,864,106
Other Juice Concentrate	904	15,148	16,835	2,471	156,329
Frozen Vegetables <sup>3</sup>					
Asparagus		144	8,766	68	423
Limas, Fordhook		231	236	77	886
Limas, Baby		1,341	777	428	10,010
Green Beans, Reg. Cut		6,910	12,214	1,511	6,249
Green Beans, Fr. Style		3,716	2,255	78	497
Broccoli, Spears		2,575	162	2,070	1,891
Broccoli, Chopped & Cut		5,759	7,841	4,528	8,568
Brussels Sprouts		291	308	442	847
Carrots, Diced		2,133	6,317	1,099	12,389
Carrots, Other		5,445	6,529	1,297	10,333
Cauliflower		1,332	2,065	861	1,407
Corn, Cut		9,997	15,539	9,941	13,571
Corn, Cob		1,444	4,126	5,620	6,146
Mixed Vegetables		2,164	3,607	1,202	7,469
Okra		849	202	1,223	17,378
Onion Rings		569	7,977	1,009	1,365
Onions, Other		1,941	4,529	359	4,643
Blackeye Peas		123	311	9	3,762
Green Peas		29,343	15,774	6,329	12,603
Peas & Carrots Mixed		540	357	52	600
Spinach		13,837	2,094	999	13,330
Squash, Summer/Zucchini		907	7,488	367	14,915
Southern Greens		2,058	43	20	24,499
Other Vegetables		18,101	22,345	6,129	42,677
Potatoes					
French Fries	35,587	34,729	65,829	95,965	21,644
Other Frozen	10,130	9,719	36,819	6,598	9,232
Meat					
Frozen Beef					
Boneless <sup>4</sup>	3,104	28,296	30,216	53,486	22,191
Beef Cuts <sup>5</sup>	2,416	1,017	4,792	7,878	639
Frozen Pork					
Ribs <sup>6</sup>	358	1,586	17,610	13,626	5,029
Trimmings <sup>7</sup>	335	1,322	10,815	23,264	6,121
Other <sup>8</sup>	4,013	4,675	25,697	23,566	11,415
Other					
Veal	240	574	1,941	346	36
Lamb & Mutton	547	3,442	1,820	702	1,460

See footnotes at end of table.

--continued

**Stocks in Cold Storage: By Commodity, Region,  
and United States, June 30, 1999 (continued)**

Commodity	East South Central	West South Central	Mountain	Pacific	US Total
	<i>1,000 Pounds</i>	<i>1,000 Pounds</i>	<i>1,000 Pounds</i>	<i>1,000 Pounds</i>	<i>1,000 Pounds</i>
Frozen Juice					
Orange Juice Concentrate	45	4,032	3,378	67,648	1,942,473
Other Juice Concentrate	1,876	17,306	435	154,810	366,114
Frozen Vegetables <sup>3</sup>					
Asparagus		468		5,854	15,723
Limas, Fordhook		65		3,429	4,924
Limas, Baby		348	2,361	18,197	33,462
Green Beans, Reg. Cut		901	111	33,895	61,791
Green Beans, Fr. Style		220	133	13,796	20,695
Broccoli, Spears		23,319	2,480	16,971	49,468
Broccoli, Chopped & Cut		48,587	1,224	63,119	139,626
Brussels Sprouts		1,326	6	11,929	15,149
Carrots, Diced		2,006	156	22,881	46,981
Carrots, Other		11,506	1,080	79,385	115,575
Cauliflower		7,440	58	19,752	32,915
Corn, Cut		2,074	573	95,574	147,269
Corn, Cob		1,355	573	88,757	108,021
Mixed Vegetables		6,311	228	25,690	46,671
Okra		31,834		449	51,935
Onion Rings		669	259	1,548	13,396
Onions, Other		2,026	2,715	19,543	35,756
Blackeye Peas		1,189		204	5,598
Green Peas		2,734	10,184	149,964	226,931
Peas & Carrots Mixed		191	26	8,292	10,058
Spinach		16,557	10,446	85,362	142,625
Squash, Summer/Zucchini		7,629	157	18,484	49,947
Southern Greens		12,281		554	39,455
Other Vegetables		36,673	3,901	113,884	243,710
Potatoes					
French Fries	1,114	16,035	296,370	411,454	978,727
Other Frozen	83	7,316	67,406	122,090	269,393
Meat					
Frozen Beef					
Boneless <sup>4</sup>	3,329	60,230	6,670	44,297	251,819
Beef Cuts <sup>5</sup>	257	8,094	5,405	10,416	40,914
Frozen Pork					
Ribs <sup>6</sup>	1,668	1,748	41	1,444	43,110
Trimmings <sup>7</sup>	383	1,238	187	4,419	48,084
Other <sup>8</sup>	8,362	19,341	283	4,689	102,041
Other					
Veal	38	136		646	3,957
Lamb & Mutton	1	1,663	891	1,930	12,456

<sup>1</sup> East North Central combined with South Atlantic. Mountain and West North Central Combined with West South Central.

<sup>2</sup> Middle Atlantic combined with South Atlantic.

<sup>3</sup> New England combined with Middle Atlantic. East South Central combined with South Atlantic.

<sup>4</sup> Includes all boxed boneless beef, such as ground beef, roasts, steaks, loins, strips, rounds, trimmings, etc. Variety meats (edible offal), such as tongues, livers, hearts, kidneys, and other organs removed from slaughtered beef, are included as miscellaneous freezer stocks.

<sup>5</sup> Includes all boxed primal beef cuts, bone-in.

<sup>6</sup> Includes spareribs and backribs.

<sup>7</sup> Includes 42% regular trimmings, 72% special trimmings, boneless picnic meat, jowls, neckbone trimmings, blade, cheek, head, and shank meat, etc. Packaged bacon, sausage, and processed items, such as hot dogs and luncheon meats, are included in miscellaneous cooler or freezer stocks.

<sup>8</sup> Includes ears, tails, feet, neckbones and snouts.

**Public General Warehouses: Cold Storage Space Occupied  
by Region and United States, June 1999**

Region	Cooler				Freezer			
	Usable Space	Usable Space Occupied			Usable Space	Usable Space Occupied		
		Jun 30 1999	Jun 30 1998	May 31 1999		Jun 30 1999	Jun 30 1998	May 31 1999
	<i>1,000 Cu Ft</i>	<i>Percent</i>	<i>Percent</i>	<i>Percent</i>	<i>1,000 Cu Ft</i>	<i>Percent</i>	<i>Percent</i>	<i>Percent</i>
New England	2,422	59	55	63	20,251	74	70	71
Middle Atlantic	34,237	72	74	79	90,033	79	77	77
E. North Central	47,605	57	51	54	173,366	60	55	57
W. North Central	51,727	54	51	53	149,250	59	56	53
South Atlantic	49,739	63	52	56	159,361	55	56	59
E. South Central	9,091	52	53	57	61,965	59	48	52
W. South Central	20,825	57	47	48	133,208	69	69	70
Mountain	5,911	85	76	80	46,177	68	69	70
Pacific	35,578	40	42	42	246,644	66	61	62
US	257,135	58	54	56	1,080,255	64	61	62

## Cold Storage Regions



**Survey Procedures:** Questionnaires are mailed about the 24th of each month to all operators on the list of approximately 1,400 public and private cold storage warehouses. In addition, apple data are obtained from special surveys and other sources (State Departments of Agriculture, U.S. Apple Association, etc.). All survey data represent stocks as of the end of the month.

Data are collected from warehouses artificially cooled to a temperature of 50 degrees Fahrenheit or lower, and whose food products are normally stored for 30 days or more. All food items in these facilities are reported regardless of the number of days stored at the time of the report. Also included are specialized storage facilities meeting the 30 day requirement, such as fruit houses, dairy manufacturing plants, frozen fruit, fruit juice, and vegetable processors, and poultry and meat packing plants. Excluded are stocks in space maintained by wholesalers, jobbers, distributors, chain stores, locker plants containing individual lockers, meat packer branch houses, and frozen food processors whose entire inventories are turned over more than once a month.

**Estimating Procedures:** Data for reporting firms are added to estimates for non-reporting firms to obtain regional and National totals. Estimates for non-reporting firms are obtained by multiplying the previous month's figure by a percent change from the previous month. The percent change is calculated for each item from totals of the current and previous month summed from firms that reported both months.

**Revision Policy:** Data are revised the following month based on late reports or corrected data. Final figures are published in the annual summary in February of the following year.

**Reliability:** Reports are received from 900 firms each month which represent about 70 percent of the total capacity. Firms that are not on the list or firms who have never reported are not represented in the data. Monthly data can vary due to different firms reporting month to month. Survey data are also subject to non-sampling errors such as omissions and mistakes in reporting and in processing the data. While these errors cannot be measured directly, they are minimized by carefully reviewing all reported data for consistency and reasonableness.

The next "Cold Storage" report will be released at 3 p.m. ET on August 20, 1999.

The United States Department of Agriculture (USDA) prohibits discrimination in all its programs on the basis of race, color, national origin, gender, religion, age, disability, political beliefs, sexual orientation, and marital or family status. (Not all prohibited bases apply to all programs.) Persons with disabilities who require alternative means for communication of program information (braille, large print, audiotape, etc.) should contact the USDA's TARGET Center at 202-720-2600 (voice and TDD).

To file a complaint of discrimination, write USDA, Director, Office of Civil Rights, Room 326-W, Whitten Building, 14th and Independence Avenue, SW, Washington, D.C., 20250-9410, or call 202-720-5964 (voice or TDD). USDA is an equal opportunity provider and employer.

## ACCESS TO REPORTS!!

---

For your convenience, there are several ways to obtain NASS reports, data products, and services:

### INTERNET ACCESS

All NASS reports are available free of charge on the worldwide Internet. For access, connect to the Internet and go to the NASS Home Page at: <http://www.usda.gov/nass/>. Select "Today's Reports" or Publications and then Reports by Calendar or Publications and then Search, by Title or Subject.

### E-MAIL SUBSCRIPTION

There are two options for subscribing via e-mail. All NASS reports are available by subscription free of charge direct to your e-mail address. 1) Starting with the NASS Home Page at <http://www.usda.gov/nass/>, click on **Publications**, then click on the **Subscribe by E-mail** button which takes you to the page describing e-mail delivery of reports. Finally, click on **Go to the Subscription Page** and follow the instructions. 2) If you do NOT have Internet access, send an e-mail message to: [usda-reports@usda.mannlib.cornell.edu](mailto:usda-reports@usda.mannlib.cornell.edu). In the body of the message type the word: **list**.

### AUTOFAX ACCESS

NASSFax service is available for some reports from your fax machine. Please call 202-720-2000, using the handset attached to your fax. Respond to the voice prompts. Document 0411 is a list of available reports.

-----  
**PRINTED REPORTS OR DATA PRODUCTS**

**CALL OUR TOLL-FREE ORDER DESK: 800-999-6779 (U.S. and Canada)**  
**Other areas, please call 703-834-0125      FAX: 703-834-0110**  
**(Visa, MasterCard, check, or money order acceptable for payment.)**  
-----

### ASSISTANCE

For **assistance** with general agricultural statistics or further information about NASS or its products or services, contact the **Agricultural Statistics Hotline** at **800-727-9540**, 7:30 a.m. to 4:00 p.m. ET, or e-mail: [nass@nass.usda.gov](mailto:nass@nass.usda.gov).