

HOGS AND PIGS

JUNE 1968 (U.S. and 10 Corn Belt States)

In this issue:

- ★ June 1 Inventory
- ★ Sows Farrowing
- ★ Pig Crop

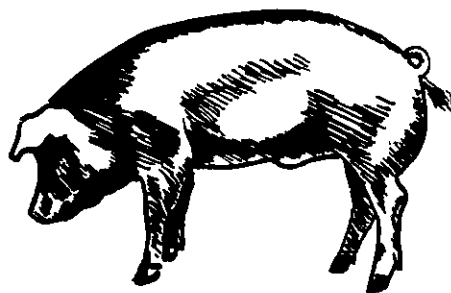

Release:
June 21, 1968
12:00 Noon (E. D. T.)

The June 1, 1968 inventory of all hogs and pigs on farms in the United States is estimated at 59.0 million head, according to the Crop Reporting Board. This was 1 percent less than the 59.4 million head on farms a year earlier. Hogs kept for breeding purposes totaled 8.9 million, down 1 percent. The remainder kept for other purposes totaled 50.1 million, a decrease of 1 percent.

The December-May pig crop totaled 47.7 million head, down 1 percent from the 48.2 million head for the same period a year earlier. A total of 6.5 million sows farrowed in this period, 1 percent less than the 6.6 million a year earlier. The number of pigs per litter averaged 7.36 compared with 7.34 last year.

Hog producers indicated on June 1 they intended to farrow 6.0 million sows during June-November 1968, an increase of 2 percent from the 5.9 million sows farrowed during the same period last year. If carried out as intended and if pigs per litter equal the average adjusted with an allowance for trend, the June-November 1968 pig crop will be 44.1 million head, 2 percent more than last year. The 1968 pig crop (December 1967 through November 1968) would be 91.8 million head, slightly above 1967.

UNITED STATES DEPARTMENT OF AGRICULTURE

Statistical Reporting Service
MtAn 4 (6-68)

Crop Reporting Board
Washington, D. C.

HOGS AND PIGS ON FARMS JUNE 1, 1968

Hogs on farms on June 1, 1968 totaled 59,014,000 head, a decrease of 1 percent from June 1, 1967. Hogs and pigs kept for breeding totaled 8,897,000 head, 1 percent below a year earlier. Other hogs and pigs at 50,117,000 head, were down 1 percent. By weight group classification, the number of other hogs and pigs on hand June 1, 1968 and the percentage change from the previous year are: less than 60 pounds, 25,373,000 head, down 3 percent; 60-119 pounds, 11,608,000 head, down 2 percent; 120-179 pounds, 7,616,000 head, up 3 percent; 180-219 pounds, 4,095,000 head, up 8 percent; and 220 pounds and heavier, 1,425,000 head, up 11 percent.

In the 10 Corn Belt States--Ohio, Indiana, Illinois, Wisconsin, Minnesota, Iowa, Missouri, South Dakota, Nebraska, and Kansas-- the June 1 number of hogs and pigs totaled 45,406,000 head, 1 percent below last year. Breeding hogs, at 6,674,000 head, decreased 1 percent. Other hogs, at 38,732,000 head, were also down 1 percent. In Iowa, the leading State in hog production, the number of hogs and pigs on hand totaled 14,719,000 head, down 4 percent from the same date a year earlier. Other leading States showing decreases were Indiana, 4 percent; Illinois, 3 percent; Wisconsin, 2 percent; and Ohio 1 percent. The decreases were partly offset by increases of 7 percent in Nebraska and Kansas, 6 percent in South Dakota, 3 percent in Minnesota and 2 percent in Missouri. The 10 Corn Belt States accounted for 77 percent of total U. S. inventory of hogs and pigs on June 1, the same as a year earlier.

DECEMBER 1967-MAY 1968 FIG CROP DOWN 1 PERCENT

The U. S. pig crop December 1967 through May 1968 totaled 47,712,000 head, 1 percent less than the 48,204,000 a year earlier. Regional declines from a year earlier were: North Atlantic, 1 percent; East North Central, 4 percent; South Atlantic, 1 percent; and Western region, 4 percent. The crop in the South Central region gained 2 percent and the West North Central region was unchanged.

Sows farrowing during the December 1967-February 1968 quarter totaled 2,493,000 head, up 2 percent from the year earlier period. During the March-May 1968 quarter, 3,988,000 sows farrowed, a decline of 3 percent from a year earlier.

The December-May percentage decline in sows farrowing was the same as indicated by farmers' intentions last December.

The average number of pigs per litter was 7.36 for the December-May period compared with 7.34 a year earlier. Average litter size for the period increased in the West North Central and Western regions, but was lower in the East North Central, South Atlantic and South Central regions and unchanged in the North Atlantic region.

The December 1967-February 1968 pig crop in the 10 Corn Belt States totaled 12,719,000 head, down less than 1 percent from a year earlier. Sows farrowing in the 10 States during the period totaled 1,747,000 head, 2,000 head more than a year earlier. Pigs per litter averaged 7.28 compared with 7.32 in the year-earlier period.

The March-May 1968 pig crop in the 10 Corn Belt States totaled 24,168,000, down 2 percent from the 24,544,000 head for the same period of 1967. Sows farrowing in the 10 States totaled 3,234,000 head, 3 percent less than a year earlier. Pigs per litter averaged 7.47 compared with 7.37 a year earlier.

JUNE-NOVEMBER INTENTIONS

June 1 reports from farmers on breeding intentions indicate that 5,962,000 sows will farrow in the United States during June-November 1968, 2 percent more than the year-earlier period and 5 percent above average. The East North Central and Western regions were unchanged, but farrowings in other regions are expected to increase as follows: South Central States, 1 percent; North Atlantic and South Atlantic each 2 percent; West North Central, 3 percent.

If June-November farrowings are as intended and pigs per litter equal the average plus an allowance for trend, the crop for the period will total 44,100,000 head, 2 percent above a year earlier.

Sows bred and intended for farrowing in 10 Corn Belt States during June-August 1968 total 2,280,000 head, 2 percent more than a year earlier. Farrowings in Ohio, Illinois, and South Dakota are expected to decrease, while Indiana and Wisconsin are unchanged. The other 5 States showed gains ranging from 1 percent in Missouri to 11 percent in Nebraska.

Reported intentions are for 2,260,000 sows to farrow during the September-November quarter in the 10 States. This would be 2 percent more than a year earlier. Farrowings are expected to decrease only in Missouri and South Dakota.

* * * * *

Several changes have been made in the June 1 Hogs and Pigs report. The name, Pig Crop Report, was changed to Hogs and Pigs. Estimates of numbers of hogs and pigs on farms as of June 1 are included for all 50 States for 1964 through 1968, and will be a regular part of the June report. U. S., regional, and 10-State estimates on monthly farrowings, previously published, have been discontinued.

* * * * *

CROP REPORTING BOARD:

G. D. Simpson, Chairman,
G. N. Tucker, Acting Secretary,
B. W. Kelly, E. B. Hannawald,
D. M. Bay, E. H. Christen,
J. S. Buche, R. D. Fenley,
G. F. Hart, M. H. Hammer,
B. J. Harrington, A. J. Hintzman,
C. G. Rock, L. D. Jewell,
W. H. Walther, D. E. Wilgenbusch.

APPROVED:

Walter W. Wilcox

By designation of the
Secretary of Agriculture

Hogs and Pigs: Number on farms, sows farrowing and pig crop,
United States, average and 1966-68

Item	Average 1962-66	1966	1967	1968	1968 as percent of 1967
	1,000 head	1,000 head	1,000 head	1,000 head	Percent
<u>Number on farms-June 1:</u>					
All hogs and pigs	---	56,165	59,372	59,014	99
Kept for breeding	---	8,747	8,988	8,897	99
Other	---	47,418	50,384	50,117	99
<u>Other hogs and pigs</u>					
<u>by weight groups:</u>					
Under 60 pounds	---	25,316	26,028	25,373	97
60-119 pounds	---	10,872	11,890	11,608	98
120-179 pounds	---	6,715	7,373	7,616	103
180-219 pounds	---	3,383	3,804	4,095	108
220 pounds and over	---	1,132	1,289	1,425	111
<u>Sows farrowing:</u>					
December-February	---	2,220	2,450	2,493	102
March-May	---	3,981	4,120	3,988	97
December-May	6,556	6,201	6,570	6,481	99
June-August	---	3,009	2,965	---	---
September-November	---	2,802	2,902	---	---
June-November	5,685	5,811	5,867	1/5,962	102
<u>Pig crop:</u>					
December-May	47,183	45,422	48,204	47,712	99
June-November	41,160	42,141	43,298	2/44,100	102
Year	88,342	87,563	91,502	91,812	100
<u>Pigs per litter</u>					
December-May	7.20	7.32	7.34	7.36	---
June-November	7.24	7.25	7.38	2/7.40	---

1/ As indicated by reports on breeding intentions.

2/ Average number of pigs per litter with allowance for trend used to compute indicated number June-November pig crop.

Hogs and Pigs: Number on farms, sows farrowing and pig crop,
10 States, average and 1966-68

Item	Average 1962-66	1966	1967	1968	1968 as percent of 1967
	1,000 head	1,000 head	1,000 head	1,000 head	Percent
<u>Number on Farms-June 1:</u>					
All Hogs and pigs	46,394	44,257	45,801	45,406	99
Kept for breeding	-	6,773	6,774	6,674	99
Other	-	37,484	39,027	38,732	99
<u>Other hogs and pigs</u>					
<u>by weight groups</u>					
Under 60 pounds	-	20,477	20,599	20,185	98
60-119 pounds	-	8,352	8,978	8,695	97
120-179 pounds	-	5,125	5,512	5,646	102
180-219 pounds	-	2,649	2,929	3,090	105
220 pounds and over	-	881	1,009	1,116	111
<u>Sows farrowing</u>					
December-February	1,722	1,602	1,745	1,747	100
March-May	3,440	3,270	3,330	3,234	97
June-August	2,264	2,290	2,246	<u>1/</u> 2,280	102
September-November	2,128	2,154	2,211	<u>1/</u> 2,260	102
<u>Pig Crop</u>					
December-February	12,310	11,771	12,770	12,719	100
March-May	24,951	24,055	24,544	24,168	98
June-August	16,344	16,476	16,575	-	-
September-November	15,489	15,749	16,372	-	-
<u>Pigs per litter</u>					
December-February	<u>Number</u> 7.16	<u>Number</u> 7.35	<u>Number</u> 7.32	<u>Number</u> 7.28	
March-May	7.25	7.36	7.37	7.47	
June-August	7.22	7.19	7.38	-	
September-November	7.28	7.31	7.40	-	

1/ As indicated by reports on breeding intentions.

Hogs and Pigs: Number on farms, for breeding,
other and total, June 1, 1964-1966

State	For breeding			Others			Total		
	1964	1965	1966	1964	1965	1966	1964	1965	1966
	1,000	1,000	1,000	1,000	1,000	1,000	1,000	1,000	1,000
	head	head	head	head	head	head	head	head	head
Maine	3	3	3	12	10	10	15	13	13
N. H.	2	2	2	12	11	11	14	13	13
Vt.	1.3	1.0	1.2	8.0	7.4	6.3	9.3	8.4	7.5
Mass.	12	11	13	87	85	85	99	96	98
R. I.	1.5	1.2	1.0	7.6	7.2	7.6	9.1	8.4	8.6
Conn.	2	1	1	14	13	13	16	14	14
N. Y.	16	15	18	80	70	73	96	85	91
N. J.	16	14	13	129	111	108	145	125	121
Pa.	56	51	63	371	342	354	427	393	417
Ohio	395	332	376	2,237	1,958	2,051	2,632	2,290	2,427
Ind.	741	581	662	4,198	3,568	3,694	4,939	4,149	4,356
Ill.	1,206	1,025	1,080	6,832	5,807	5,889	8,038	6,832	6,969
Mich.	126	94	112	616	492	480	742	586	592
Wis.	336	279	327	1,582	1,313	1,392	1,918	1,592	1,719
Minn.	589	493	553	3,337	2,648	2,776	3,926	3,141	3,329
Iowa	2,166	2,036	2,182	12,770	12,004	12,560	14,936	14,040	14,742
Mo.	608	510	555	3,582	3,135	3,272	4,190	3,645	3,827
N. Dak.	58	44	55	387	321	368	445	365	423
S. Dak.	354	285	325	1,857	1,616	1,842	2,211	1,901	2,167
Nebr.	504	434	476	2,856	2,556	2,783	3,360	2,990	3,259
Kans.	246	209	237	1,204	1,096	1,225	1,450	1,305	1,462
Del.	5	5	5	28	28	27	33	33	32
Md.	28	24	26	139	128	129	167	152	155
Va.	84	82	92	441	401	405	525	483	497
W. Va.	13	13	12	73	62	65	86	75	77
N. C.	176	190	216	999	997	1,137	1,175	1,187	1,353
S. C.	78	72	82	354	330	328	432	402	410
Ga.	200	190	217	1,135	1,078	1,140	1,335	1,268	1,357
Fla.	48	37	46	298	271	264	346	308	310
Ky.	193	168	177	1,015	955	1,002	1,208	1,123	1,179
Tenn.	152	144	178	858	755	757	1,010	899	935
Ala.	126	114	141	663	596	690	789	710	831
Miss.	86	81	71	345	324	375	431	405	446
Ark.	42	37	42	203	159	160	245	196	202
La.	38	36	45	143	129	141	181	165	186
Okla.	40	41	51	245	233	270	285	274	321
Texas	117	107	117	663	564	614	780	671	731
Mont.	28	21	25	149	128	143	177	149	168
Idaho	15	14	18	91	84	87	106	98	105
Wyo.	5	5	5	26	20	23	31	25	28
Colo.	27	25	30	164	139	157	191	164	187
N. Mex.	7	5	7	34	32	29	41	37	36
Ariz.	4	5	6	24	24	26	28	29	32
Utah	10	8	8	32	33	34	42	41	42
Nev.	1.0	1.0	1.2	9.0	8.0	7.4	10	9.0	8.6
Wash.	15	14	14	91	73	83	106	87	97
Oreg.	19	14	15	109	99	103	128	113	118
Calif.	32	30	34	172	172	162	204	202	196
48 States	9,028	7,904	8,737	50,681	44,993	47,358	59,709	52,897	56,095
Alaska	.3	.2	.3	.8	.9	1.0	1.1	1.1	1.3
Hawaii	9	11	10	58	59	59	67	70	69
U. S.	9,037	7,915	8,747	50,740	45,053	47,418	59,777	52,968	56,165

**Hogs and Pigs: Number on farms, for breeding, other and total,
June 1, 1967 and 1968**

State	For breeding			Other			Total		
	1968			1968			1968		
	1967	Number	As % of: 1967	1967	Number	As % of: 1967	1967	Number	As % of: 1967
	1,000	1,000	Percent	1,000	1,000	Percent	1,000	1,000	Percent
	head	head	head	head	head	head	head	head	head
Maine	2	2	100	9	8	89	11	10	91
N. H.	2	2	100	12	11	92	14	13	93
Vt.	1.3	.9	69	5.8	5.2	90	7.1	6.1	86
Mass.	11	12	109	90	82	91	101	94	93
R. I.	1.0	1.1	110	7.6	8.2	108	8.6	9.3	108
Conn.	1	1	100	12	11	92	13	12	92
N. Y.	21	19	90	77	84	109	98	103	105
N. J.	12	11	92	111	106	95	123	117	95
Pa.	69	68	99	423	419	99	492	487	99
Ohio	366	375	102	2,158	2,124	98	2,524	2,499	99
Ind.	660	580	88	3,652	3,560	97	4,312	4,140	96
Ill.	1,077	1,087	101	6,101	5,876	96	7,178	6,963	97
Mich.	109	103	94	495	471	95	604	574	95
Wis.	309	295	95	1,410	1,390	99	1,719	1,685	98
Minn.	514	537	104	2,915	2,995	103	3,429	3,532	103
Iowa	2,192	2,061	94	13,140	12,658	96	15,332	14,719	96
Mo.	626	655	105	3,545	3,599	102	4,171	4,254	102
N. Dak.	65	56	86	366	315	86	431	371	86
S. Dak.	329	315	96	1,795	1,936	108	2,124	2,251	106
Nebr.	474	526	111	2,915	3,100	106	3,389	3,626	107
Kans.	227	243	107	1,396	1,494	107	1,623	1,737	107
Del.	6	6	100	30	29	97	36	35	97
Md.	32	27	84	142	133	94	174	160	92
Va.	93	91	98	464	477	103	557	568	102
W. Va.	12	12	100	71	69	97	83	81	98
N. C.	279	329	118	1,466	1,521	104	1,745	1,850	106
S. C.	80	76	95	392	396	101	472	472	100
Ga.	234	219	94	1,327	1,342	101	1,561	1,561	100
Fla.	52	52	100	275	236	86	327	288	88
Ky.	213	226	106	1,119	1,186	106	1,332	1,412	106
Tenn.	218	214	98	820	803	98	1,038	1,017	98
Ala.	143	151	106	813	853	105	956	1,004	105
Miss.	84	82	98	438	466	106	522	548	105
Ark.	46	48	104	186	221	119	232	269	116
La.	49	41	84	174	162	93	223	203	91
Okla.	53	60	113	303	314	104	356	374	105
Texas	142	143	101	743	698	94	885	841	95
Mont.	28	23	82	158	131	83	186	154	83
Idaho	18	20	111	93	105	113	111	125	113
Wyo.	6	5	83	23	25	109	29	30	103
Colo.	32	28	88	183	181	99	215	209	97
N. Mex.	7	9	129	35	37	106	42	46	110
Ariz.	7	8	114	34	46	135	41	54	132
Utah	10	10	100	38	41	108	48	51	106
Nev.	1.3	1.3	100	8.2	8.3	101	9.5	9.6	101
Wash.	13	14	108	72	76	106	85	90	106
Oreg.	18	15	83	108	103	95	126	118	94
Calif.	33	27	82	175	148	85	208	175	84
48 States	8,278	8,887	99	50,325	50,060	99	59,303	58,947	99
Alaska	.2	.3	150	.8	.9	112	1.0	1.2	120
Hawaii	10	10	100	58	56	97	68	66	97
U. S.	8,988	8,827	99	50,384	50,117	99	59,372	59,014	99

Other Hogs and Pigs: Number on farms, by weight groups,
June 1, 1964-1968

State	Under 60 pounds				
	1964	1965	1966	1967	1968
	1,000 head	1,000 head	1,000 head	1,000 head	1,000 head
Maine	6	5	5	4	4
N. H.	6	5	5	6	5
Vt.	4.2	3.7	3.5	3.2	2.5
Mass.	33	34	34	34	33
R. I.	2.8	2.5	2.7	2.7	3.0
Conn.	5	5	4	4	3
N. Y.	39	35	37	40	34
N. J.	41	38	35	32	29
Pa.	167	157	166	192	180
Ohio	1,107	930	983	993	930
Ind.	1,721	1,481	1,637	1,643	1,531
Ill.	3,430	2,921	3,068	2,989	2,820
Mich.	314	241	245	247	240
Wis.	1,028	821	888	900	855
Minn.	1,996	1,621	1,660	1,662	1,692
Iowa	7,317	6,542	6,933	7,030	6,810
Mo.	1,845	1,618	1,767	1,843	1,871
N. Dak.	267	218	259	263	227
S. Dak.	1,337	1,115	1,289	1,256	1,268
Nebr.	1,759	1,508	1,670	1,662	1,736
Kans.	572	504	582	621	672
Del.	13	12	12	14	12
Md.	67	63	71	78	65
Va.	203	185	187	213	215
W. Va.	39	35	37	39	37
N. C.	459	449	535	660	671
S. C.	159	148	151	176	170
Ga.	522	507	547	637	577
Fla.	143	133	121	121	92
Ky.	467	430	481	548	557
Tenn.	438	378	404	418	353
Ala.	305	277	335	393	401
Miss.	166	156	187	215	210
Ark.	103	83	86	102	122
La.	80	74	83	103	93
Okla.	106	96	113	121	129
Texas	265	233	264	312	300
Mont.	88	74	82	87	59
Idaho	42	39	40	42	50
Wyo.	16	13	14	15	15
Colo.	74	65	76	93	72
N. Mex.	14	12	13	15	17
Ariz.	10	9	10	13	18
Utah	17	19	21	24	25
Nev.	3.8	3.4	3.2	3.6	3.9
Wash.	38	31	36	30	32
Oreg.	45	38	35	39	42
Calif.	72	73	71	63	54
48 States	26,922	23,441	25,288	26,002	25,345
Alaska	17	17	17	17	17
Hawaii	24	27	27	27	27
U. S.	26,977	23,469	25,316	26,029	25,373

1/1964, 380 head; 1965, 480 head; 1966, 490 head; 1967, 420 head; 1968, 460 head.

Other Hogs and Pigs: Number on farms, by weight groups,
June 1, 1964-68--Continued

State	60-119 pounds					120-179 pounds				
	1964	1965	1966	1967	1968	1964	1965	1966	1967	1968
	1,000 head	1,000 head	1,000 head	1,000 head	1,000 head	1,000 head	1,000 head	1,000 head	1,000 head	1,000 head
Maine	3	2	2	2	2	1	1	1	1	1
N. H.	2	2	2	2	2	2	2	2	2	2
Vt.	1.4	1.2	1.0	1.0	1.0	1.1	1.2	1.0	.8	.9
Mass.	17	17	19	22	20	22	18	17	17	13
R. I.	2.3	2.2	2.5	2.6	2.5	1.5	1.5	1.4	1.3	1.4
Conn.	3	3	4	3	3	3	4	3	3	3
N. Y.	16	14	15	13	20	14	12	12	13	18
N. J.	25	20	20	25	23	27	23	26	28	24
Pa.	93	89	85	97	105	63	55	57	74	80
Ohio	604	539	546	583	586	358	333	360	388	404
Ind.	1,259	1,010	1,034	986	908	798	696	661	639	730
Ill.	1,742	1,382	1,449	1,556	1,410	902	883	825	946	998
Mich.	148	115	110	119	104	86	77	67	69	75
Wis.	293	256	276	258	254	142	137	129	145	160
Minn.	667	532	566	641	629	354	278	314	350	359
Iowa	2,413	2,521	2,662	2,956	2,785	1,673	1,669	1,696	1,774	1,645
Mo.	806	674	681	745	720	537	488	478	532	558
N. Dak.	58	52	54	55	47	31	24	25	26	22
S. Dak.	260	254	295	278	348	140	129	144	144	165
Nebr.	526	491	543	612	666	297	312	328	364	388
Kans.	277	259	300	363	389	187	186	190	230	239
Del.	8	8	6	7	7	4	5	6	6	6
Md.	33	32	28	32	31	24	20	18	19	21
Va.	124	104	101	124	129	75	78	81	85	81
W. Va.	15	11	12	14	14	11	9	10	10	10
N. C.	270	269	307	410	394	180	179	193	264	281
S. C.	99	89	82	96	95	64	55	60	75	79
Ge.	329	310	331	372	376	204	185	182	226	268
Fla.	74	65	66	74	66	46	37	40	42	35
Ky.	244	240	251	269	296	183	179	170	179	190
Tenn.	206	190	187	197	217	137	128	107	131	145
Ala.	190	165	180	211	213	115	107	120	130	145
Miss.	93	83	94	114	130	52	50	52	61	70
Ark.	50	38	37	43	46	32	25	24	26	32
La.	42	37	38	47	45	15	12	14	17	13
Okla.	76	74	80	94	87	39	37	46	56	60
Texas	186	151	173	210	195	133	113	108	136	119
Mont.	30	26	29	34	31	19	17	20	22	19
Idaho	24	23	24	27	26	15	13	12	14	18
Wyo.	4	3	4	4	5	3	2	2	2	3
Colo.	36	31	36	39	46	33	26	25	29	37
N. Mex.	10	11	10	12	10	7	6	4	4	6
Ariz.	7	7	7	9	11	4	5	5	6	9
Utah	4	4	3	4	5	4	3	3	3	4
Nev.	2.3	2.1	1.9	2.0	2.7	1.9	1.6	1.4	1.6	1.0
Wash.	23	19	23	21	20	14	11	12	11	14
Oreg.	28	27	31	31	25	22	21	24	24	24
Calif.	35	36	43	54	43	33	30	28	35	30
48 States	11,458	10,301	10,851	11,871	11,590	7,109	6,682	6,705	7,362	7,606
Alaska	1/	1/	1/	1/	1/	2/	2/	2/	2/	2/
Hawaii	22	19	21	19	18	12	12	10	11	10
U. S.	11,480	10,320	10,872	11,890	11,608	7,121	6,694	6,715	7,373	7,616

1/ 1964, 180 head; 1965, 200 head; 1966, 220 head; 1967, 140 head; 1968, 180 head.
2/ 1964, 110 head; 1965, 100 head; 1966, 130 head; 1967, 120 head; 1968, 140 head.

Other Hogs and Pigs: Number on farms, by weight groups
June 1, 1964-68--Continued

State	180-219 pounds					220 pounds and over				
	1964	1965	1966	1967	1968	1964	1965	1966	1967	1968
	1,000	1,000	1,000	1,000	1,000	1,000	1,000	1,000	1,000	1,000
	head	head	head	head	head	head	head	head	head	head
Maine	1	1	1	1	1	1	1	1	1	---
N. H.	1	1	1	1	1	1	1	1	1	1
Vt.	.6	.6	.4	.4	.5	.7	.7	.4	.4	.3
Mass.	10	10	10	11	11	5	6	5	7	5
R. I.	.5	.5	.5	.5	.7	.5	.5	.5	.5	.6
Conn.	2	1	2	2	2	1	---	---	---	---
N. Y.	9	7	7	8	8	2	2	2	3	4
N. J.	22	18	16	18	20	14	12	11	8	10
Pa.	37	31	35	47	42	11	10	11	13	12
Ohio	134	127	133	162	172	34	29	29	32	32
Ind.	336	310	296	311	320	84	71	66	73	71
Ill.	574	464	400	458	483	184	157	147	152	165
Mich.	49	47	48	50	41	19	12	10	10	11
Wis.	87	72	71	77	90	32	27	28	30	31
Minn.	233	156	169	189	240	87	61	67	73	75
Iowa	958	948	942	986	975	409	324	327	394	443
Mo.	304	266	258	319	324	90	91	88	106	126
N. Dak.	16	14	15	11	10	15	13	15	11	9
S. Dak.	74	81	77	79	97	46	37	37	38	58
Nebr.	188	181	181	204	232	86	64	61	73	78
Kans.	132	110	122	144	157	36	27	31	38	37
Del.	2	2	2	2	3	1	1	1	1	1
Md.	11	9	8	10	12	4	4	4	3	4
Va.	26	24	25	30	38	13	10	11	12	14
W. Va.	6	4	4	5	5	2	3	2	3	3
N. C.	70	80	79	103	137	20	20	23	29	38
S. C.	25	30	25	33	36	7	8	10	12	16
Ga.	57	54	57	66	94	23	22	23	26	27
Fla.	24	24	24	28	24	11	12	13	10	12
Ky.	91	86	80	101	119	30	20	20	22	24
Tenn.	60	44	44	58	72	17	15	15	16	16
Ala.	42	35	41	57	68	11	12	14	22	26
Miss.	24	23	30	35	42	10	12	12	13	14
Ark.	12	10	10	11	15	6	3	3	4	6
La.	4	4	4	5	6	2	2	2	2	5
Okla.	19	21	25	26	32	5	5	6	6	6
Texas	66	56	57	69	70	13	11	12	16	14
Mont.	7	6	7	9	13	5	5	5	6	9
Idaho	9	8	9	8	10	1	1	2	2	1
Wyo.	2	2	2	2	1	1	---	1	---	1
Colo.	16	14	17	18	20	5	3	3	4	6
N. Mex.	2	2	1	2	3	1	1	1	2	1
Ariz.	2	2	3	4	6	1	1	1	2	2
Utah	5	5	5	5	5	2	2	2	2	2
Nev.	1.0	.9	.9	1.0	.6	---	---	---	---	.1
Wash.	13	9	9	8	8	3	3	3	2	2
Oreg.	13	12	12	12	10	1	1	1	2	2
Calif.	25	23	16	17	17	7	10	4	6	4
48 States	3,802	3,436	3,382	3,803	4,094	1,360	1,133	1,132	1,289	1,425
Alaska	1/	1/	1/	1/	1/	2/	2/	2/	2/	2/
Hawaii	---	1	1	1	1	---	---	---	---	---
U. S.	3,802	3,437	3,383	3,804	4,095	1,360	1,133	1,132	1,289	1,425

1/ 1964, 70 head; 1965, 80 head; 1966, 110 head; 1967, 80 head; 1968, 100 head.

2/ 1964, 60 head; 1965, 40 head; 1966, 50 head; 1967, 40 head; 1968, 20 head.

Sows Farrowing: Number, pigs per litter and pig crop, December 1/-May, average and 1967-68

State	Sows farrowing				Pigs per litter		Fig crop			
	Average	1967	1968	Percent	1967	1968	Average	1967	1968	Percent
	1962-66	Number	Number	of 1967	Number	Number	1962-66	Number	Number	of 1967
	1,000	1,000	1,000	Percent	Number	Number	1,000	1,000	1,000	Percent
	head	head	head				head	head	head	
Maine	1.5	1.2	1.1	92	6.4	6.5	9.4	7.7	7.2	94
N. H.	1.2	1.3	1.2	92	7.2	7.0	8.7	9.4	8.4	89
Vt.	.9	.8	.7	88	7.3	7.5	6.7	5.8	5.2	90
Mass.	9.2	8.9	8.2	92	6.3	5.8	57	56	48	86
R. I.	.7	.7	.7	100	6.0	6.3	4.6	4.2	4.4	105
Conn.	1.5	1.3	1.2	92	6.4	5.9	9.3	8.3	7.1	86
N. Y.	9.4	9.5	10	105	7.6	7.6	70	72	76	106
N. J.	9.3	8.0	8.3	104	5.9	6.3	52	47	52	111
Pa.	50	53	53	100	7.7	7.7	369	408	406	100
Ohio	283	271	261	96	7.27	7.30	2,037	1,970	1,924	98
Ind.	503	454	441	97	7.46	7.37	3,654	3,386	3,263	96
Ill.	880	815	785	96	7.34	7.14	6,231	5,986	5,604	94
Mich.	73	63	60	96	7.54	7.42	544	475	445	94
Wis.	249	232	229	99	7.34	7.76	1,843	1,702	1,776	104
Minn.	445	404	409	101	7.60	7.65	3,270	3,069	3,127	102
Iowa	1,568	1,641	1,544	94	7.23	7.44	11,314	11,858	11,484	97
Mo.	456	479	483	101	7.44	7.27	3,279	3,564	3,513	99
N. Dak.	51	52	42	81	7.51	7.65	374	391	321	82
S. Dak.	258	250	255	102	7.32	7.52	1,849	1,830	1,918	105
Nebr.	362	361	396	110	7.43	7.41	2,617	2,684	2,934	109
Kans.	159	168	178	106	7.53	7.55	1,166	1,265	1,344	106
Del.	3.3	3.7	3.4	92	6.9	7.0	24	26	24	92
Md.	18	18	16	89	7.4	7.5	131	133	120	90
Va.	58	54	52	96	7.3	7.3	415	394	380	96
W. Va.	7.5	7.3	7.2	98	7.4	7.7	56	54	55	102
N. C.	146	200	208	104	7.6	7.5	1,085	1,520	1,560	103
S. C.	46	51	50	98	7.0	7.0	314	357	350	98
Ge.	157	176	174	99	7.1	7.1	1,101	1,250	1,235	99
Fla.	34	34	34	100	6.9	6.8	245	235	231	98
Ky.	147	155	167	108	7.3	7.3	1,057	1,132	1,219	108
Tenn.	129	125	128	102	7.4	7.0	902	925	896	97
Ala.	94	105	110	105	7.2	7.2	666	756	792	105
Miss.	49	55	58	105	6.8	6.3	324	374	365	98
Ark.	33	32	35	109	7.2	7.1	229	230	248	108
La.	20	25	24	96	6.5	6.5	124	162	156	96
Okla.	39	43	46	107	7.2	7.3	282	310	336	108
Texas	85	90	85	94	7.2	7.1	589	648	604	93
Mont.	18	19	16	86	7.7	7.8	131	146	125	86
Idaho	13	13	14	108	7.5	8.0	98	98	112	114
Wyo.	2.9	3.0	3.1	103	7.1	7.1	20	21	22	105
Colo.	22	25	24	96	7.0	7.2	155	175	173	99
N. Mex.	4.7	4.9	5.4	110	7.1	7.4	31	35	40	114
Ariz.	2.8	4.4	5.5	125	8.0	8.1	22	35	45	129
Utah	5.2	5.5	5.5	100	7.4	7.5	36	41	41	100
Nev.	1.0	1.0	1.1	110	6.3	6.4	6.6	6.3	7.0	111
Wash.	11	7.5	8.0	107	8.2	8.3	85	62	66	106
Oreg.	13	12	11	92	8.4	8.5	105	101	94	93
Calif.	22	20	16	80	7.0	6.6	144	139	106	76
48 States	6,551	6,564	6,472	99	7.34	7.36	47,143	48,164	47,671	99
Alaska	---	2/	2/	93	5.7	6.0	---	3/	3/	98
Hawaii	5.5	5.7	6.0	105	7.02	6.66	40	40	40	100
U. S.	6,556	6,570	6,481	99	7.34	7.36	47,183	48,204	47,712	99

1/ December preceding year. 2/ 1967, 140 sows; 1968, 130 sows. 3/ 1967, 800 pigs; 1968, 780 pigs.

Sows Farrowing: Number, by quarters, December 1/-February and March-May, 1966-68

State	December - February				March - May			
	1966	1967	1968	1968 as % of 1967	1966	1967	1968	1968 as % of 1967
	1,000 head	1,000 head	1,000 head	Percent	1,000 head	1,000 head	1,000 head	Percent
Maine	.3	.3	.3	100	1.0	.9	.8	89
N. H.	.3	.2	.2	100	1.0	1.1	1.0	91
Vt.	.3	.2	.2	100	.6	.6	.5	83
Mass.	2.5	2.7	2.1	78	6.1	6.2	6.1	98
R. I.	.2	.3	.3	100	.5	.4	.4	100
Conn.	.5	.4	.5	125	.9	.9	.7	78
N. Y.	4.0	3.0	3.3	110	5.0	6.5	6.7	103
N. J.	2.5	2.7	3.4	126	4.9	5.3	4.9	92
Pa.	19	23	24	104	27	30	29	97
Ohio	106	116	115	99	149	155	146	94
Ind.	219	219	215	98	235	235	226	96
Ill.	272	307	292	95	524	508	493	97
Mich.	22	22	21	95	39	41	39	95
Wis.	80	83	80	96	149	149	149	100
Minn.	130	136	136	100	268	268	273	102
Iowa	428	462	471	102	1,123	1,179	1,073	91
Mo.	163	186	190	102	284	293	293	100
N. Dak.	9	9	8	89	41	43	34	79
S. Dak.	47	50	55	110	206	200	200	100
Nebr.	96	116	119	103	240	245	277	113
Kans.	61	70	74	106	92	98	104	106
Del.	1.4	1.6	1.5	94	1.8	2.1	1.9	98
Md.	9.0	9.0	7.7	86	8.0	9.0	8.3	92
Va.	26	29	27	93	24	25	25	100
W. Va.	1.8	2.4	2.4	100	5.1	4.9	4.8	98
N. C.	82	98	110	112	73	102	98	96
S. C.	22	26	27	104	23	25	23	92
Ga.	81	97	101	104	72	79	73	92
Fla.	19	18	17	94	13	16	17	106
Ky.	63	70	79	113	79	85	88	104
Tenn.	56	59	68	115	65	66	60	91
Ala.	50	56	60	107	44	49	50	102
Miss.	24	29	29	100	23	26	29	112
Ark.	13	15	19	127	16	17	16	94
La.	10	14	13	93	11	11	11	100
Okla.	17	21	23	110	20	22	23	105
Texas	38	42	44	105	38	48	41	85
Mont.	5.0	6.0	7.0	117	12	13	9.0	69
Idaho	4.0	6.0	6.0	100	8.0	7.0	8.0	114
Wyo.	.9	.8	1.0	125	2.1	2.2	2.1	95
Colo.	9.0	10	11	110	13	15	13	87
N. Mex.	2.1	2.4	2.8	117	2.1	2.5	2.6	104
Ariz.	1.8	2.2	2.9	132	1.4	2.2	2.6	118
Utah	1.7	2.1	2.4	114	3.3	3.4	3.1	91
Nev.	.2	.3	.4	133	.6	.7	.7	100
Wash.	3.7	3.2	3.8	119	5.7	4.3	4.2	98
Oreg.	5.0	7.0	6.0	86	7.0	5.0	5.0	100
Calif.	8.0	11	8.0	73	10	9.0	8.0	89
48 States:	2,217	2,447	2,490	102	3,978	4,117	3,985	97
Alaska	---	2/	2/	100	---	3/	3/	90
Hawaii	2.9	2.9	3.0	103	2.8	2.8	3.0	107
U. S.	2,220	2,450	2,493	102	3,981	4,120	3,988	97

1/ December preceding year. 2/ 1967, 40 sows; 1968, 40 sows. 3/ 1967, 100 sows; 1968, 90 sows.

Sows Farrowing: Number, pigs per litter and pig crop, June-November, average and 1967-68

State	Sows farrowing				Pigs per litter	Pig crop	
	Average 1962-66	1967	1968 1/2	As % of 1967		Average 1962-66	1967
	1,000 head	1,000 head	1,000 head	Percent		Number	1,000 head
Maine	1.4	1.1	1.2	109	6.8	9.3	7.5
N. H.	1.3	1.4	1.4	100	7.4	9.7	10
Vt.	.9	.9	.8	89	7.1	6.9	6.4
Maine	8.7	8.0	8.5	106	6.4	56	51
R. I.	.8	.7	.8	114	6.6	4.9	4.6
Conn.	1.5	1.2	1.1	92	6.3	9.3	7.6
N. Y.	9.1	9.1	10.0	110	7.9	71	72
N. J.	9.3	7.5	7.5	100	6.0	53	45
Pa.	44	45	45	100	7.8	341	351
Ohio	283	257	257	100	7.52	2,098	1,933
Ind.	492	438	438	100	7.56	3,609	3,310
Ill.	800	799	802	100	7.31	5,727	5,840
Mich.	84	75	72	96	7.52	623	564
Wis.	225	206	211	102	7.60	1,664	1,565
Mini.	349	325	336	103	7.51	2,553	2,440
Iowa	1,245	1,332	1,372	103	7.33	8,942	9,763
Mo.	456	503	502	100	7.31	3,304	3,678
N. Dak.	25	28	25	89	7.59	187	213
S. Dak.	132	152	147	97	7.22	940	1,097
Nebr.	274	286	315	110	7.42	1,991	2,123
Kans.	136	159	160	101	7.53	1,003	1,198
Del.	4.1	4.4	4.7	107	7.4	29	33
Md.	19	19	20	105	7.4	138	141
Va.	55	55	51	93	7.6	413	418
W. Va.	7.6	8.0	7.6	95	7.8	59	62
N. C.	120	145	152	105	7.6	884	1,102
S. C.	41	43	44	102	7.0	283	301
Ge.	141	152	152	100	7.2	997	1,094
Fla.	31	29	32	110	7.1	215	206
Ky.	139	155	160	103	7.5	1,023	1,162
Tenn.	119	124	120	97	7.4	867	918
Ala.	82	95	102	107	7.2	587	684
Miss.	46	53	55	104	6.9	307	366
Ark.	35	43	45	105	7.4	254	318
La.	20	22	19	86	6.4	126	141
Okla.	38	51	54	106	7.3	276	372
Texas	90	113	110	97	7.1	636	802
Mont.	17	16	17	106	7.5	129	120
Idaho	12	12	13	108	7.8	89	94
Wyo.	2.6	2.3	2.5	109	7.3	18	17
Colo.	22	26	26	100	7.5	158	194
N. Mex.	4.5	4.7	5.0	106	7.5	30	35
Ariz.	2.9	5.0	6.5	130	8.0	20	40
Utah	5.6	6.5	6.0	92	7.0	38	46
Nev.	.8	1.0	1.0	100	7.0	5.5	7.0
Wash.	11	9.0	9.0	100	7.7	89	69
Oreg.	14	13	12	92	8.3	109	108
Calif.	20	19	16	84	6.7	136	128
48 States	5,680	5,861	5,956	102	7.38	41,119	43,257
Alaska	---	27	27	100	5.8	---	1.1
Hawaii	5.2	5.7	6.0	105	7.02	40	40
U. S.	5,685	5,867	5,962	102	7.38	41,160	43,298

1/ Number indicated to farrow from breeding intentions reports. 2/ 1967, 190 sows; 1968, 190 sows.

Sows Farrowing: Number by quarters, June - August and September - November 1966-67

State	June - August			September - November		
	1966	1967	1967 as % of 1966	1966	1967	1967 as % of 1966
	1,000 head	1,000 head	Percent	1,000 head	1,000 head	Percent
Maine	.8	.7	88	.4	.4	100
N. H.	.8	.8	100	.6	.6	100
Vt.	.4	.4	100	.5	.5	100
Mass.	4.4	4.1	93	3.8	3.9	103
R. I.	.4	.4	100	.3	.3	100
Conn.	.6	.6	100	.7	.6	86
N. Y.	4.4	4.1	93	5.2	5.0	96
N. J.	4.3	4.0	93	4.3	3.5	81
Pa.	21	21	100	24	24	100
Ohio	143	136	95	129	121	94
Ind.	265	254	96	190	184	97
Ill.	409	417	102	375	382	102
Mich.	46	43	93	34	32	94
Wis.	119	102	86	110	104	95
Minn.	183	178	97	150	147	98
Iowa	693	665	96	654	667	102
Mo.	224	235	105	244	268	110
N. Dak.	15	16	107	12	12	100
S. Dak.	57	64	112	73	88	121
Nebr.	128	122	95	148	164	111
Kans.	69	73	106	81	86	106
Del.	2.8	2.7	96	1.5	1.7	113
Md.	11	10	91	8	9	112
Va.	29	29	100	26	26	100
W. Va.	3.1	3.2	103	4.7	4.8	102
N. C.	73	76	104	68	69	101
S. C.	23	20	87	22	23	105
Ga.	73	79	108	72	73	101
Fla.	14	15	107	14	14	100
Ky.	78	82	105	68	73	107
Tenn.	70	60	86	60	64	107
Ala.	47	48	102	43	47	109
Miss.	27	29	107	22	24	109
Ark.	22	24	109	17	19	112
La.	13	12	92	10	10	100
Okla.	23	23	100	21	28	133
Texas	51	49	96	47	64	136
Mont.	11	8	73	8	8	100
Idaho	5	6	120	6	6	100
Wyo.	1.1	1.2	109	1.2	1.1	92
Colo.	12	13	108	12	13	108
N. Mex.	3.0	2.0	67	1.6	2.7	169
Ariz.	1.9	2.5	132	1.6	2.5	156
Utah	2.0	2.6	130	4.0	3.9	98
Nev.	.4	.5	125	.4	.5	125
Wash.	4.2	4.8	114	5.8	4.2	72
Oreg.	7.0	8.0	114	6.0	5.0	83
Calif.	10	10	100	9.0	9.0	100
48 States	3,006	2,962	99	2,799	2,899	104
Alaska	1	1	92	2	2	78
Hawaii	3.1	2.9	94	2.8	2.8	100
U. S.	3,009	2,965	99	2,802	2,902	104

1/ 1966, 130 sows; 1967, 120 sows. 2/ 1966, 90 sows; 1967, 70 sows.

Hogs and Pigs: Number on farms, breeding, other, and total,
March 1, 1967 and 1968, selected States

State	For breeding			Other			Total		
	1968			1968			1968		
	1967	Number	As % of	1967	Number	As % of	1967	Number	As % of
	1,000	1,000	1967	1,000	1,000	1967	1,000	1,000	1967
	head	head	Percent	head	head	Percent	head	head	Percent
Ohio	362	363	100	2,054	1,981	96	2,416	2,344	97
Indiana	688	608	88	3,531	3,442	97	4,219	4,050	96
Illinois	1,128	1,084	96	5,246	5,290	101	6,374	6,374	100
Wisconsin	343	325	95	1,100	1,089	99	1,443	1,414	98
Minnesota	514	509	99	2,165	2,197	101	2,679	2,706	101
Iowa	2,429	2,414	99	10,029	10,293	103	12,458	12,707	102
Missouri	657	690	105	2,993	3,142	105	3,650	3,832	105
S. Dakota	367	349	95	968	1,106	114	1,335	1,455	109
Nebraska	510	531	104	2,248	2,337	104	2,758	2,868	104
Kansas	245	230	94	1,198	1,300	109	1,443	1,530	106
Total 10 States	7,243	7,103	98	31,532	32,177	102	38,775	39,280	101
Hawaii	10	10	100	58	57	98	68	67	99

Other Hogs and Pigs: Number on farms, by weight groups,
March 1, 1967 and 1968, selected States

State	Under	60-119	120-179	180-219	220 lbs.					
	60 lbs.	lbs.	lbs.	lbs.	and over					
	1967	1968	1967	1968	1967	1968	1967	1968		
	--- 1,000 head ---									
Ohio	791	772	452	446	513	475	257	248	41	40
Indiana	1,483	1,394	777	778	741	740	459	458	71	72
Illinois	1,951	1,814	1,081	1,164	1,322	1,381	745	793	147	138
Wisconsin	462	466	211	214	250	234	154	153	23	22
Minnesota	888	901	370	417	476	461	357	352	74	66
Iowa	3,310	3,531	2,166	2,131	2,668	2,779	1,534	1,492	351	360
Missouri	1,122	1,194	718	754	689	723	344	352	120	119
S. Dakota	344	398	203	232	232	277	150	160	39	39
Nebraska	821	830	506	538	553	596	312	315	56	58
Kansas	455	494	270	286	284	306	158	182	31	32
Total 10 States	11,627	11,794	6,754	6,960	7,728	7,972	4,470	4,505	253	246
1968 as % of 1967	101		103		103		101		99	
Hawaii	28	27	18	18	11	11	1	1		

Hogs and Pigs: Number on farms, for breeding, other and total, June 1, 1967 and 1968, selected States

State	For breeding			Others			Total		
	1968			1968			1968		
	1967	Number	As % of 1967	1967	Number	As % of 1967	1967	Number	As % of 1967
	1,000 head	1,000 head	Percent	1,000 head	1,000 head	Percent	1,000 head	1,000 head	Percent
Ohio	366	375	102	2,158	2,124	98	2,524	2,499	99
Indiana	660	580	88	3,652	3,560	97	4,312	4,140	96
Illinois	1,077	1,087	101	6,101	5,876	96	7,178	6,963	97
Wisconsin	309	295	95	1,410	1,390	99	1,719	1,685	98
Minnesota	514	537	104	2,915	2,995	103	3,429	3,532	103
Iowa	2,192	2,061	94	13,140	12,658	96	15,332	14,719	96
Missouri	626	655	105	3,545	3,599	102	4,171	4,254	102
S. Dakota	329	315	96	1,795	1,936	108	2,124	2,251	106
Nebraska	474	526	111	2,915	3,100	106	3,389	3,626	107
Kansas	227	243	107	1,396	1,494	107	1,623	1,737	107
Total 10 States	6,774	6,674	99	39,027	38,732	99	45,801	45,406	99
Hawaii	10	10	100	58	56	97	68	66	97

Other Hogs and Pigs: Number on farms, by weight groups, June 1, 1967 and 1968, selected States

State	Under	60-119		120-179		180-219		220 lbs. and over		
	60 lbs.	lbs.		lbs.		lbs.		and over		
	1967	1968	1967	1968	1967	1968	1967	1968	1967	1968
	1,000 head									
Ohio	993	930	583	586	388	404	162	172	32	32
Indiana	1,643	1,531	986	908	639	730	311	320	73	71
Illinois	2,989	2,820	1,556	1,410	946	998	458	483	152	165
Wisconsin	900	855	258	254	145	160	77	90	30	31
Minnesota	1,662	1,692	641	629	350	359	189	240	73	75
Iowa	7,030	6,810	2,956	2,785	1,774	1,645	986	975	394	443
Missouri	1,843	1,871	745	720	532	558	319	324	106	126
S. Dakota	1,256	1,268	278	248	144	165	79	97	38	58
Nebraska	1,662	1,736	612	666	364	388	204	232	73	78
Kansas	621	672	363	389	230	239	144	157	38	37
Total 10 States	20,599	20,185	8,978	8,695	5,512	5,646	2,929	3,090	1,009	1,116
1968 as % of 1967	98		97		102		105		111	
	1,000 head									
Hawaii	27	27	19	18	11	10	1	1	---	---

Sows Farrowing: Number, pigs per litter and pig crop,
December 1/ - February, selected States

State	Sows farrowing			Pigs per litter			Pig crop 2/		
	Average: 1962-66	1967	1968	Number	As % of 1967	Number	Number	Number	As % of 1967
	1,000 head	1,000 head	1,000 head	Percent	Number	Number	1,000 head	1,000 head	Percent
Ohio	114	116	115	99	7.22	7.10	838	816	97
Ind.	252	219	215	98	7.21	7.26	1,579	1,561	99
Ill.	311	307	292	95	7.27	7.05	2,232	2,059	92
Wis.	86	83	80	96	7.25	7.79	602	623	103
Minn.	141	136	136	100	7.59	7.78	1,032	1,058	103
Iowa	443	462	471	102	7.37	7.25	3,405	3,415	100
Mo.	172	186	190	102	7.14	7.08	1,328	1,345	101
S. Dak.	44	50	55	110	7.43	7.60	372	418	112
Nebr.	96	116	119	103	7.45	7.45	864	887	103
Kans.	63	70	74	106	7.40	7.26	518	537	104
Total 10 States	1,722	1,745	1,747	100	7.32	7.28	12,770	12,719	100
Hawaii	2.7	2.9	3.0	103	6.91	6.65	20	20	100

1/ December preceding year.

2/ Number of pigs farrowed December through February which are still on hand March 1 or have been sold.

Sows Farrowing: Number, pigs per litter and pig crop,
March-May, selected States

State	Sows farrowing			Pigs per litter			Pig crop 1/		
	Average: 1962-66	1967	1968	Number	As % of 1967	Number	Number	Number	As % of 1967
	1,000 head	1,000 head	1,000 head	Percent	Number	Number	1,000 head	1,000 head	Percent
Ohio	169	155	146	94	7.30	7.59	1,132	1,103	98
Ind.	251	235	226	96	7.69	7.53	1,807	1,702	94
Ill.	570	508	493	97	7.39	7.19	3,754	3,545	94
Wis.	163	149	149	100	7.38	7.74	1,100	1,153	105
Minn.	304	268	273	102	7.60	7.58	2,037	2,069	102
Iowa	1,125	1,179	1,073	91	7.17	7.52	8,453	8,069	95
Mo.	283	293	293	100	7.63	7.40	2,236	2,168	97
S. Dak.	214	200	200	100	7.29	7.50	1,458	1,500	103
Nebr.	266	245	277	113	7.43	7.39	1,820	2,047	112
Kans.	96	98	104	106	7.62	7.76	747	807	108
Total 10 States	3,440	3,330	3,234	97	7.37	7.47	24,544	24,168	98
Hawaii	2.8	2.8	3.0	107	7.11	6.66	20	20	100

1/ Number of pigs farrowed March through May which are still on hand June 1 or have been sold.

Sows Farrowing: Number, pigs per litter and pig crop,
June-August, selected States

State	Sows farrowing			1/	1967	
	Average 1962-66	1967	1968 Number		As % of 1967	Pigs per litter
	1,000 head	1,000 head	1,000 head	Percent	Number	1,000 head
Ohio	144	136	132	97	7.54	1,025
Ind.	293	254	254	100	7.54	1,915
Ill.	407	417	409	98	7.27	3,032
Wis.	116	102	102	100	7.55	770
Minn.	189	178	185	104	7.50	1,335
Iowa	644	665	692	104	7.36	4,894
Mo.	225	235	237	101	7.20	1,692
S. Dak.	60	64	60	94	7.20	461
Nebr.	120	122	135	111	7.40	903
Kans.	66	73	74	102	7.51	548
Total 10 States	2,264	2,246	2,280	102	7.38	16,575
Hawaii	2.8	2.9	3.0	103	7.24	21

1/ Number indicated by breeding intentions report.

Sows Farrowing: Number, pigs per litter and pig crop,
September - November, selected States

State	Sows farrowing			1/	1967	
	Average 1962-66	1967	1968 Number		As % of 1967	Pigs per litter
	1,000 head	1,000 head	1,000 head	Percent	Number	1,000 head
Ohio	140	121	125	103	7.50	908
Indiana	199	184	184	100	7.58	1,395
Illinois	393	382	393	103	7.35	2,808
Wisconsin	109	104	109	105	7.64	795
Minnesota	160	147	151	103	7.52	1,105
Iowa	601	667	680	102	7.30	4,869
Missouri	231	268	265	99	7.41	1,986
South Dakota	71	88	87	99	7.23	636
Nebraska	154	164	180	110	7.44	1,220
Kansas	70	86	86	100	7.56	650
Total 10 States	2,128	2,211	2,260	102	7.40	16,372
Hawaii	2.7	2.8	3.0	107	6.79	19

1/ Number indicated by breeding intentions report.

UNITED STATES DEPARTMENT OF AGRICULTURE
 STATISTICAL REPORTING SERVICE
 WASHINGTON, D. C. 20250

POSTAGE AND FEES PAID
 U. S. DEPARTMENT OF AGRICULTURE

OFFICIAL BUSINESS

Hogs and Pigs: Number on farms, pig crop, inshipments, death loss and marketings,
 March-May 1968, 10 States ^{1/}

Item	1967	1968
	--- <u>1,000 head</u> ---	
Hogs and Pigs on Farms Mar. 1	38,775	39,280
Pig Crop Mar. - May	24,544	24,168
Inshipments ^{2/} Mar. - May	254	308
Slaughter ^{3/} Mar. - May	16,674	17,270
Death Loss Mar. - May	1,098	1,080
Hogs and Pigs on Farms June 1	45,801	45,406

- ^{1/} See page 16 for listing of 10 States.
^{2/} Includes only those shipped in from States outside the 10 States.
^{3/} Includes farm slaughter, and feeder pig outshipments to States other than the 10 States.