Hogs and Pigs



Agricultural
Statistics
Board

National Agricultural
Statistics Service

United States
Department of
Agriculture

Washington, D.C. 20250

RELEASED: June 30, 1987
3:00 P.M. ET

INVENTORY UP 7 PERCENT

Inventory of all hogs and pigs in the U.S. on June 1, 1987 is estimated at 52.3 million head, according to the Agricultural Statistics Board. This is 7 percent above a year ago and slightly above June 1, 1985.

- Breeding inventory, at 7.03 million head, is 10 percent above last year and slightly above two years ago.
- Market hog inventory, at 45.3 million head, is 7 percent above a year ago but nearly the same as two years ago.

The 10 Quarterly States, with 41.1 million head on June 1, 1987, are up 9 percent from last year but 1 percent below two years earlier. The 10 States account for approximately 79 percent of the U.S. June 1 inventory.

PIG CROP

The December 1986-May 1987 U.S. pig crop is 43.2 million head, 7 percent above last year and 2 percent above two years ago.

Sows farrowing during this 6 month period, at 5.54 million, are 6 percent more than the previous year but fractionally below two years ago. Pigs saved per litter is a record high 7.80 and compares with 7.70 last year and 7.64 two years ago.

In the 10 Quarterly States, the December-May pig crop is 33.6 million head, 8 percent above last year and 1 percent above two years ago. The December 1986-February 1987 pig crop, at 15.2 million head, is up 6 percent from a year ago and 3 percent above two years ago. The March-May pig crop of 18.5 million head is 10 percent above last year but 1 percent below 2 years ago.

FARROWING INTENTIONS

U.S. hog producers intend to farrow 5.84 million sows during the June- November period, an increase of 8 percent from actual farrowings the same period in 1986 and 3 percent above two years ago.

Intentions in the 10 Quarterly States for June-November are 4.51 million head, up 8 percent from the corresponding period last year and 1 percent above two years ago. June-August intended farrowings, at 2.22 million head, are up 9 percent from the comparable quarter in 1986, while September-November intended farrowings, at 2.29 million head, are up 7 percent from last year.

JUNE 1 HOGS AND PIGS INVENTORY UNITED STATES

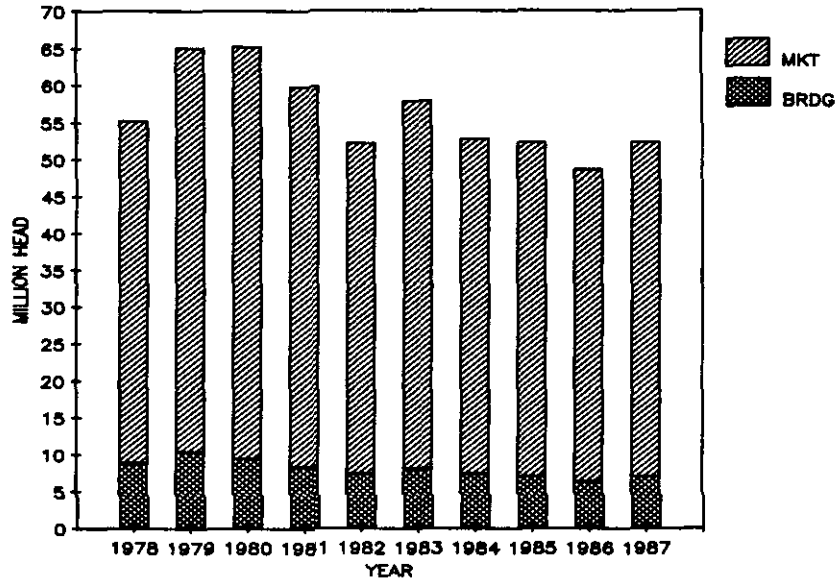

RELIABILITY AND ESTIMATING PROCEDURES: Primary data used in setting these hog estimates were obtained from a sample of farmers across the U.S. using probability surveys. Nationally, these surveys included information from about 75,000 farmers sampled from livestock lists plus operations in about 16,000 small area segments. Information was collected by mail, telephone, and personal interviews. Since all operations raising hogs were not included in the sample, survey estimates are subject to sampling variability. This variability, as measured by the relative standard error, is about one and one-half percent at the U.S. level for hog inventory. This means that chances are approximately 95 out of 100 that survey estimates will be within three percent of the complete coverage value if the same procedures were used to survey all producers. The relative standard errors for the major groupings of breeding and market hogs are also about one and one-half percent each and the relative standard errors for the market hog weight groups range from about two percent to two and one-half percent.

Survey estimates are also subject to non-sampling errors such as omissions, duplications, and mistakes in reporting, recording, and processing the data. These errors cannot be measured directly, but they are minimized through rigid quality controls in the data collection process and a careful review of all reported data for consistency and reasonableness.

The sampling variability of survey estimates on intended farrowings is slightly larger than that for inventories. More important, actual farrowings may differ significantly from reported intentions due to unexpected economic and environmental conditions. For June-August second intentions in the 10 quarterly States, these differences have exceeded two percent in three of the last ten years. For September-November first intentions in the 10 quarterly States as of June 1, these differences have exceeded six percent in four of the last ten years.

In setting the inventory estimates, the Agricultural Statistics Board constructed a U.S. balance sheet using estimates of births, deaths, and check data on slaughter, imports, and exports. This balance sheet provided an additional check on survey inventory estimates.

A P P R O V E D:

SECRETARY OF AGRICULTURE

AGRICULTURAL STATISTICS BOARD:

Rich D. Allen, Chairperson,
L. Duane Jewell, Secretary,
Robert W. Cole, Richard W. Coulter,
Garry D. Kepley, Sylvester D. Phillippi,
William L. Pratt, Steven D. Wiyatt.

HOGS AND PIGS: INVENTORY NUMBER, JUNE 1 AND DECEMBER 1, SOWS FARROWING AND PIG CROP, 1985-87, UNITED STATES

| ITEM | 1985 | 1986 | 1987 | 1987 AS % OF | |
|----------------------|------------|--------|----------|--------------|------|
| | | | | 1985 | 1986 |
| | 1,000 HEAD | | | PERCENT | |
| JUNE 1 INVENTORY | | | | | |
| ALL HOGS AND PIGS | 52250 | 48645 | 52280 | 100 | 107 |
| KEPT FOR BREEDING | 6997 | 6390 | 7030 | 100 | 110 |
| MARKET | 45253 | 42255 | 45250 | 100 | 107 |
| MARKET HOGS AND PIGS | | | | | |
| BY WEIGHT GROUPS: | | | | | |
| UNDER 60 POUNDS | 18968 | 17575 | 18970 | 100 | 108 |
| 60-119 POUNDS | 11200 | 10525 | 11240 | 100 | 107 |
| 120-179 POUNDS | 8245 | 7970 | 8625 | 105 | 108 |
| 180 POUNDS AND OVER | 6840 | 6185 | 6415 | 94 | 104 |
| DECEMBER 1 INVENTORY | | | | | |
| ALL HOGS AND PIGS | 52313 | 51160 | | | |
| KEPT FOR BREEDING | 6783 | 6717 | | | |
| MARKET | 45530 | 44444 | | | |
| MARKET HOGS AND PIGS | | | | | |
| BY WEIGHT GROUPS: | | | | | |
| UNDER 60 POUNDS | 17301 | 16966 | | | |
| 60-119 POUNDS | 11700 | 11243 | | | |
| 120-179 POUNDS | 9320 | 9076 | | | |
| 180 POUNDS AND OVER | 7210 | 7158 | | | |
| SOWS FARROWING: | | | | | |
| DECEMBER 1/-FEBRUARY | 2543 | 2443 | 2547 | 100 | 104 |
| MARCH-MAY | 3027 | 2793 | 2997 | 99 | 107 |
| DECEMBER 1/-MAY | 5571 | 5236 | 5544 | 100 | 106 |
| JUNE-AUGUST | 2849 | 2688 | | | |
| SEPTEMBER-NOVEMBER | 2820 | 2732 | | | |
| JUNE-NOVEMBER | 5668 | 5420 | 2/ 5841 | 103 | 108 |
| PIG CROP: | | | | | |
| DECEMBER 1/-FEBRUARY | 19101 | 18513 | 19656 | 103 | 106 |
| MARCH-MAY | 23444 | 21800 | 23585 | 101 | 108 |
| DECEMBER 1/-MAY | 42545 | 40313 | 43241 | 102 | 107 |
| JUNE-AUGUST | 22010 | 20855 | | | |
| SEPTEMBER-NOVEMBER | 21474 | 21115 | | | |
| JUNE-NOVEMBER | 43484 | 41970 | 3/ 45268 | 104 | 108 |
| YEAR | 86029 | 82283 | 3/ 88509 | 103 | 108 |
| PIGS PER LITTER: | | NUMBER | | | |
| DECEMBER 1/-FEBRUARY | 7.51 | 7.58 | 7.72 | 103 | 102 |
| MARCH-MAY | 7.74 | 7.80 | 7.87 | 102 | 101 |
| DECEMBER 1/-MAY | 7.64 | 7.70 | 7.80 | 102 | 101 |
| JUNE-AUGUST | 7.73 | 7.76 | | | |
| SEPTEMBER-NOVEMBER | 7.62 | 7.73 | | | |
| JUNE-NOVEMBER | 7.67 | 7.74 | 3/ 7.75 | 101 | 100 |

1/ DECEMBER PRECEDING YEAR.

2/ INTENTIONS.

3/ AVERAGE NUMBER OF PIGS PER LITTER WITH ALLOWANCE FOR TREND USED TO COMPUTE INDICATED JUNE-NOVEMBER PIG CROP.

HOGS AND PIGS: INVENTORY NUMBER, MARCH 1, JUNE 1, SEPTEMBER 1, DECEMBER 1,
1985-87, 10 STATES 1/

| ITEM | 1985 | 1986 | 1987 | 1987 AS % OF | |
|-----------------------|------------|-------|-------|--------------|------|
| | | | | 1985 | 1986 |
| | 1,000 HEAD | | | PERCENT | |
| MARCH 1 INVENTORY | | | | | |
| ALL HOGS AND PIGS | 39680 | 38210 | 39235 | 99 | 103 |
| KEPT FOR BREEDING | 5220 | 4948 | 5230 | 100 | 106 |
| MARKET | 34460 | 33262 | 34005 | 99 | 102 |
| MARKET HOGS AND PIGS | | | | | |
| BY WEIGHT GROUPS: | | | | | |
| UNDER 60 POUNDS | 12701 | 12350 | 12931 | 102 | 105 |
| 60-119 POUNDS | 8427 | 8046 | 8144 | 97 | 101 |
| 120-179 POUNDS | 7580 | 7276 | 7302 | 96 | 100 |
| 180 POUNDS AND OVER | 5752 | 5590 | 5628 | 98 | 101 |
| JUNE 1 INVENTORY | | | | | |
| ALL HOGS AND PIGS | 41650 | 37845 | 41080 | 99 | 109 |
| KEPT FOR BREEDING | 5397 | 4840 | 5330 | 99 | 110 |
| MARKET | 36253 | 33005 | 35750 | 99 | 108 |
| MARKET HOGS AND PIGS | | | | | |
| BY WEIGHT GROUPS: | | | | | |
| UNDER 60 POUNDS | 15168 | 13775 | 15070 | 99 | 109 |
| 60-119 POUNDS | 9100 | 8275 | 8865 | 97 | 107 |
| 120-179 POUNDS | 6545 | 6170 | 6750 | 103 | 109 |
| 180 POUNDS AND OVER | 5440 | 4785 | 5065 | 93 | 106 |
| SEPTEMBER 1 INVENTORY | | | | | |
| ALL HOGS AND PIGS | 41820 | 39335 | | | |
| KEPT FOR BREEDING | 5377 | 4840 | | | |
| MARKET | 36443 | 34495 | | | |
| MARKET HOGS AND PIGS | | | | | |
| BY WEIGHT GROUPS: | | | | | |
| UNDER 60 POUNDS | 14630 | 13725 | | | |
| 60-119 POUNDS | 8820 | 8380 | | | |
| 120-179 POUNDS | 7406 | 7020 | | | |
| 180 POUNDS AND OVER | 5587 | 5370 | | | |
| DECEMBER 1 INVENTORY | | | | | |
| ALL HOGS AND PIGS | 41100 | 39870 | | | |
| KEPT FOR BREEDING | 5258 | 5155 | | | |
| MARKET | 35842 | 34715 | | | |
| MARKET HOGS AND PIGS | | | | | |
| BY WEIGHT GROUPS: | | | | | |
| UNDER 60 POUNDS | 13641 | 13256 | | | |
| 60-119 POUNDS | 9240 | 8830 | | | |
| 120-179 POUNDS | 7367 | 7101 | | | |
| 180 POUNDS AND OVER | 5594 | 5528 | | | |

1/ GEORGIA, ILLINOIS, INDIANA, IOWA, KANSAS, MINNESOTA, MISSOURI, NEBRASKA, NORTH CAROLINA, OHIO.

FARROWINGS: NUMBER OF SOWS, PIG CROP, AND PIGS PER LITTER,
1985-87, 10 STATES 1/

| ITEM | 1985 | 1986 | 1987 | 1987 AS % OF | |
|----------------------|------------|--------|---------|--------------|------|
| | | | | 1985 | 1986 |
| | 1,000 HEAD | | | PERCENT | |
| SOWS FARROWING: | | | | | |
| DECEMBER 2/-FEBRUARY | 1955 | 1863 | 1957 | 100 | 105 |
| MARCH-MAY | 2420 | 2161 | 2337 | 97 | 108 |
| DECEMBER 2/-MAY | 4375 | 4024 | 4294 | 98 | 107 |
| JUNE-AUGUST | 2191 | 2034 | 3/ 2217 | 101 | 109 |
| SEPTEMBER-NOVEMBER | 2265 | 2150 | 3/ 2294 | 101 | 107 |
| JUNE-NOVEMBER | 4456 | 4184 | 3/ 4511 | 101 | 108 |
| PIG CROP: | | | | | |
| DECEMBER 2/-FEBRUARY | 14690 | 14254 | 15156 | 103 | 106 |
| MARCH-MAY | 18762 | 16878 | 18485 | 99 | 110 |
| DECEMBER 2/-MAY | 33452 | 31132 | 33641 | 101 | 108 |
| JUNE-AUGUST | 16941 | 15853 | | | |
| SEPTEMBER-NOVEMBER | 17255 | 16729 | | | |
| JUNE-NOVEMBER | 34196 | 32582 | | | |
| PIGS PER LITTER: | | NUMBER | | | |
| DECEMBER 2/-FEBRUARY | 7.51 | 7.65 | 7.74 | 103 | 101 |
| MARCH-MAY | 7.75 | 7.81 | 7.91 | 102 | 101 |
| DECEMBER 2/-MAY | 7.65 | 7.74 | 7.83 | 102 | 101 |
| JUNE-AUGUST | 7.73 | 7.79 | | | |
| SEPTEMBER-NOVEMBER | 7.62 | 7.78 | | | |
| JUNE-NOVEMBER | 7.67 | 7.79 | | | |

1/ GEORGIA, ILLINOIS, INDIANA, IOWA, KANSAS, MINNESOTA, MISSOURI, NEBRASKA, NORTH CAROLINA, OHIO.
2/ DECEMBER PRECEDING YEAR.
3/ INTENTIONS.

HOG-CORN PRICE RATIO
UNITED STATES
BU OF CORN=VALUE TO 100 LBS HOG LVWT

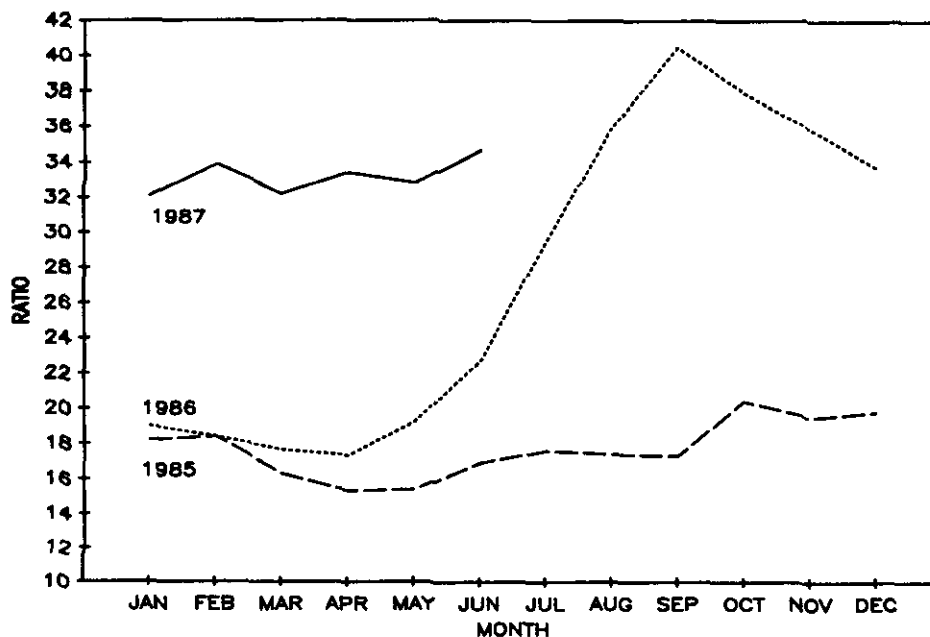

HOGS AND PIGS: INVENTORY NUMBERS, BREEDING, MARKET AND TOTAL,
JUNE 1, 1986-87

| STATE | BREEDING | | | MARKET | | | TOTAL | |
|--------------|------------|---------|----------------------|------------|---------|----------------------|------------|---------|
| | 1986 | 1987 | AS % OF NUMBER: 1986 | 1986 | 1987 | AS % OF NUMBER: 1986 | 1986 | 1987 |
| | 1,000 HEAD | PERCENT | | 1,000 HEAD | PERCENT | | 1,000 HEAD | PERCENT |
| GA | 145 | 160 | 110 | 880 | 940 | 107 | 1025 | 1100 |
| ILL | 600 | 655 | 109 | 4200 | 4545 | 108 | 4800 | 5200 |
| IND | 550 | 550 | 100 | 3600 | 3600 | 100 | 4150 | 4150 |
| IOWA | 1520 | 1740 | 114 | 10680 | 11960 | 112 | 12200 | 13700 |
| KANS | 175 | 175 | 100 | 1225 | 1225 | 100 | 1400 | 1400 |
| MINN | 500 | 525 | 105 | 3425 | 3655 | 107 | 3925 | 4180 |
| MO | 400 | 450 | 113 | 2500 | 2550 | 102 | 2900 | 3000 |
| NEBR | 450 | 500 | 111 | 3150 | 3400 | 108 | 3600 | 3900 |
| N C | 280 | 305 | 109 | 1895 | 2045 | 108 | 2175 | 2350 |
| OHIO | 220 | 270 | 123 | 1450 | 1830 | 126 | 1670 | 2100 |
| TOTAL 10 STS | 4840 | 5330 | 110 | 33005 | 35750 | 108 | 37845 | 41080 |
| OTHER 1/ | 1550 | 1700 | 110 | 9250 | 9500 | 103 | 10800 | 11200 |
| U S | 6390 | 7030 | 110 | 42255 | 45250 | 107 | 48645 | 52280 |

1/ INDIVIDUAL STATE ESTIMATES NOT AVAILABLE FOR 40 STATES.

MARKET HOGS AND PIGS: INVENTORY NUMBER, BY WEIGHT GROUPS,
JUNE 1, 1986-87

| STATE | UNDER 60 LBS. | | 60-119 LBS. | | 120-179 LBS. | | 180 LBS AND OVER | |
|--------------|---------------|-------|-------------|-------|--------------|------|------------------|------|
| | 1986 | 1987 | 1986 | 1987 | 1986 | 1987 | 1986 | 1987 |
| | 1,000 HEAD | | | | | | | |
| GA | 380 | 390 | 245 | 260 | 160 | 180 | 95 | 110 |
| ILL | 1710 | 1820 | 1050 | 1180 | 810 | 875 | 630 | 670 |
| IND | 1430 | 1410 | 950 | 950 | 685 | 690 | 535 | 550 |
| IOWA | 4445 | 5145 | 2680 | 2930 | 1985 | 2270 | 1570 | 1615 |
| KANS | 515 | 510 | 280 | 280 | 235 | 235 | 195 | 200 |
| MINN | 1340 | 1475 | 890 | 930 | 710 | 725 | 485 | 525 |
| MO | 1215 | 1220 | 580 | 590 | 380 | 410 | 325 | 330 |
| NEBR | 1330 | 1450 | 780 | 840 | 590 | 630 | 450 | 480 |
| N C | 780 | 830 | 460 | 490 | 355 | 395 | 300 | 330 |
| OHIO | 630 | 820 | 360 | 415 | 260 | 340 | 200 | 255 |
| TOTAL 10 STS | 13775 | 15070 | 8275 | 8865 | 6170 | 6750 | 4785 | 5065 |
| OTHER 1/ | 3800 | 3900 | 2250 | 2375 | 1800 | 1875 | 1400 | 1350 |
| U S | 17575 | 18970 | 10525 | 11240 | 7970 | 8625 | 6185 | 6415 |

1/ INDIVIDUAL STATE ESTIMATES NOT AVAILABLE FOR 40 STATES.

HOGS AND PIGS: INVENTORY NUMBERS, BREEDING, MARKET AND TOTAL,
DECEMBER 1, 1985-86

| STATE | BREEDING | | | MARKET | | | TOTAL | | |
|----------|-------------|---------|-------------|---------|-------------|---------|-------------|---------|-----|
| | 1985 | 1986 | 1985 | 1986 | 1985 | 1986 | 1985 | 1986 | |
| | : AS % OF : | | : AS % OF : | | : AS % OF : | | : AS % OF : | | |
| | NUMBER: | 1985 : | NUMBER: | 1985 : | NUMBER: | 1985 : | NUMBER: | 1985 : | |
| | 1,000 HEAD | PERCENT | 1,000 HEAD | PERCENT | 1,000 HEAD | PERCENT | 1,000 HEAD | PERCENT | |
| GA | 165 | 155 | 94 | 985 | 945 | 96 | 1150 | 1100 | 96 |
| ILL | 685 | 670 | 98 | 4715 | 4430 | 94 | 5400 | 5100 | 94 |
| IND | 560 | 540 | 96 | 3590 | 3610 | 101 | 4150 | 4150 | 100 |
| IOWA | 1650 | 1585 | 96 | 11850 | 11015 | 93 | 13500 | 12600 | 93 |
| KANS | 188 | 180 | 96 | 1332 | 1270 | 95 | 1520 | 1450 | 95 |
| MINN | 525 | 535 | 102 | 3575 | 3725 | 104 | 4100 | 4260 | 104 |
| MO | 430 | 420 | 98 | 2620 | 2480 | 95 | 3050 | 2900 | 95 |
| NEBR | 470 | 490 | 104 | 3430 | 3460 | 101 | 3900 | 3950 | 101 |
| N C | 310 | 300 | 97 | 2040 | 2060 | 101 | 2350 | 2360 | 100 |
| OHIO | 275 | 280 | 102 | 1705 | 1720 | 101 | 1980 | 2000 | 101 |
| TOTAL | | | | | | | | | |
| 10 STS | 5258 | 5155 | 98 | 35842 | 34715 | 97 | 41100 | 39870 | 97 |
| OTHER 1/ | 1525 | 1562 | 102 | 9688 | 9729 | 100 | 11213 | 11290 | 101 |
| U S | 6783 | 6717 | 99 | 45530 | 44444 | 98 | 52313 | 51160 | 98 |

1/ INDIVIDUAL STATE ESTIMATES FOR 40 STATES PUBLISHED ONLY IN DECEMBER REPORT.

MARKET HOGS AND PIGS: INVENTORY NUMBER, BY WEIGHT GROUPS,
DECEMBER 1, 1985-86

| STATE | UNDER | | 60-119 | | 120-179 | | 180 LBS | |
|----------|------------|-------|--------|-------|---------|------|----------|------|
| | 60 LBS. | | LBS. | | LBS. | | AND OVER | |
| | 1985 | 1986 | 1985 | 1986 | 1985 | 1986 | 1985 | 1986 |
| | 1,000 HEAD | | | | | | | |
| GA | 420 | 410 | 265 | 250 | 190 | 175 | 110 | 110 |
| ILL | 1705 | 1595 | 1200 | 1100 | 997 | 920 | 813 | 815 |
| IND | 1285 | 1250 | 980 | 1010 | 770 | 775 | 555 | 575 |
| IOWA | 4340 | 4275 | 3200 | 2810 | 2460 | 2235 | 1850 | 1695 |
| KANS | 506 | 476 | 340 | 305 | 280 | 286 | 206 | 203 |
| MINN | 1380 | 1400 | 890 | 960 | 805 | 795 | 500 | 570 |
| MO | 1130 | 1015 | 660 | 600 | 470 | 475 | 360 | 390 |
| NEBR | 1370 | 1365 | 820 | 865 | 660 | 700 | 580 | 530 |
| N C | 800 | 810 | 475 | 490 | 415 | 410 | 350 | 350 |
| OHIO | 705 | 660 | 410 | 440 | 320 | 330 | 270 | 290 |
| TOTAL | | | | | | | | |
| 10 STS | 13641 | 13256 | 9240 | 8830 | 7367 | 7101 | 5594 | 5528 |
| OTHER 1/ | 3660 | 3710 | 2460 | 2413 | 1953 | 1975 | 1616 | 1630 |
| U S | 17301 | 16966 | 11700 | 11243 | 9320 | 9076 | 7210 | 7158 |

1/ INDIVIDUAL STATE ESTIMATES FOR 40 STATES PUBLISHED ONLY IN DECEMBER REPORT.

FARROWINGS: NUMBER OF SOWS, PIGS PER LITTER AND PIG CROP,
DECEMBER 1/-MAY, 1986-87

| STATE | SOWS FARROWING | | | PIGS PER LITTER | | PIG CROP | | |
|----------|----------------|---------|--------------|-----------------|------------|----------|--------|--------------|
| | 1986 | 1987 | | 1986 | 1987 | 1986 | 1987 | |
| | | NUMBER | AS % OF 1986 | | | | NUMBER | AS % OF 1986 |
| | 1,000 HEAD | PERCENT | NUMBER | | 1,000 HEAD | PERCENT | | |
| GA | 108 | 117 | 108 | 7.53 | 7.40 | 813 | 866 | 107 |
| ILL | 530 | 555 | 105 | 7.40 | 7.70 | 3922 | 4274 | 109 |
| IND | 430 | 430 | 100 | 7.70 | 7.73 | 3311 | 3323 | 100 |
| IOWA | 1280 | 1395 | 109 | 7.76 | 7.93 | 9935 | 11069 | 111 |
| KANS | 156 | 147 | 94 | 7.71 | 7.86 | 1202 | 1155 | 96 |
| MINN | 415 | 445 | 107 | 7.96 | 8.06 | 3302 | 3585 | 109 |
| MO | 320 | 345 | 108 | 7.64 | 7.50 | 2445 | 2588 | 106 |
| NEBR | 370 | 400 | 108 | 7.85 | 7.95 | 2906 | 3181 | 109 |
| N C | 235 | 250 | 106 | 7.97 | 8.00 | 1874 | 2000 | 107 |
| OHIO | 180 | 210 | 117 | 7.90 | 7.62 | 1422 | 1600 | 113 |
| TOTAL | | | | | | | | |
| 10 STS | 4024 | 4294 | 107 | 7.74 | 7.83 | 31132 | 33641 | 108 |
| OTHER 2/ | 1212 | 1250 | 103 | 7.58 | 7.68 | 9181 | 9600 | 105 |
| U S | 5236 | 5544 | 106 | 7.70 | 7.80 | 40313 | 43241 | 107 |

1/ DECEMBER PRECEDING YEAR.

2/ INDIVIDUAL STATE ESTIMATES FOR 40 STATES PUBLISHED ONLY IN DECEMBER REPORT.

FARROWINGS: NUMBER OF SOWS, BY QUARTERS,
DECEMBER 1/-FEBRUARY AND MARCH-MAY, 1986-87

| STATE | DECEMBER-FEBRUARY | | | MARCH-MAY | | |
|----------|-------------------|---------|--------------|------------|---------|--------------|
| | 1986 | 1987 | | 1986 | 1987 | |
| | | NUMBER | AS % OF 1986 | | NUMBER | AS % OF 1986 |
| | 1,000 HEAD | PERCENT | | 1,000 HEAD | PERCENT | |
| GA | 52 | 57 | 110 | 56 | 60 | 107 |
| ILL | 230 | 245 | 107 | 300 | 310 | 103 |
| IND | 200 | 205 | 103 | 230 | 225 | 98 |
| IOWA | 590 | 605 | 103 | 690 | 790 | 114 |
| KANS | 76 | 70 | 92 | 80 | 77 | 96 |
| MINN | 195 | 210 | 108 | 220 | 235 | 107 |
| MO | 140 | 150 | 107 | 180 | 195 | 108 |
| NEBR | 175 | 190 | 109 | 195 | 210 | 108 |
| N C | 115 | 125 | 109 | 120 | 125 | 104 |
| OHIO | 90 | 100 | 111 | 90 | 110 | 122 |
| TOTAL | | | | | | |
| 10 STS | 1863 | 1957 | 105 | 2161 | 2337 | 108 |
| OTHER 2/ | 580 | 590 | 102 | 632 | 660 | 104 |
| U S | 2443 | 2547 | 104 | 2793 | 2997 | 107 |

1/ DECEMBER PRECEDING YEAR.

2/ INDIVIDUAL STATE ESTIMATES FOR 40 STATES PUBLISHED ONLY IN DECEMBER REPORT.

FARROWINGS: NUMBER OF SOWS, PIGS PER LITTER AND PIG CROP,
JUNE-NOVEMBER, 1985-87

| STATE | SOWS FARROWING | | | | PIGS | | PIG CROP | | |
|----------|----------------|---------|--------|--------------|------------|--------|------------|---------|--------------|
| | 1985 | | 1986 | | PER LITTER | | 1986 | | |
| | 1,000 HEAD | PERCENT | NUMBER | AS % OF 1985 | NUMBER | NUMBER | 1,000 HEAD | PERCENT | AS % OF 1985 |
| GA | 129 | 112 | 126 | 113 | 7.30 | 7.54 | 942 | 844 | 90 |
| ILL | 635 | 575 | 605 | 105 | 7.45 | 7.55 | 4730 | 4341 | 92 |
| IND | 430 | 430 | 430 | 100 | 7.70 | 7.69 | 3309 | 3308 | 100 |
| IOWA | 1430 | 1340 | 1445 | 108 | 7.62 | 7.80 | 10899 | 10449 | 96 |
| KANS | 159 | 147 | 145 | 99 | 7.62 | 7.65 | 1212 | 1125 | 93 |
| MINN | 450 | 430 | 465 | 108 | 7.95 | 8.05 | 3578 | 3462 | 97 |
| MO | 375 | 320 | 370 | 116 | 7.47 | 7.65 | 2801 | 2447 | 87 |
| NEBR | 390 | 395 | 435 | 110 | 7.81 | 7.90 | 3047 | 3121 | 102 |
| N C | 245 | 240 | 260 | 108 | 8.10 | 8.20 | 1985 | 1968 | 99 |
| OHIO | 213 | 195 | 230 | 118 | 7.95 | 7.78 | 1693 | 1517 | 90 |
| TOTAL | | | | | | | | | |
| 10 STS | 4456 | 4184 | 4511 | 108 | 7.67 | 7.79 | 34196 | 32582 | 95 |
| OTHER 2/ | 1212 | 1236 | 1330 | 108 | 7.66 | 7.60 | 9288 | 9388 | 101 |
| U S | 5668 | 5420 | 5841 | 108 | 7.67 | 7.74 | 43484 | 41970 | 97 |

1/ INTENTIONS.

2/ INDIVIDUAL STATE ESTIMATES FOR 40 STATES PUBLISHED ONLY IN DECEMBER REPORT.

FARROWINGS: NUMBER OF SOWS, BY QUARTERS,
JUNE-AUGUST AND SEPTEMBER-NOVEMBER, 1985-86

| STATE | JUNE-AUGUST | | | | SEPTEMBER-NOVEMBER | | | |
|----------|-------------|---------|--------|--------------|--------------------|---------|--------|--------------|
| | 1985 | | 1986 | | 1985 | | 1986 | |
| | 1,000 HEAD | PERCENT | NUMBER | AS % OF 1985 | 1,000 HEAD | PERCENT | NUMBER | AS % OF 1985 |
| GA | 66 | 52 | 79 | 79 | 63 | 60 | 95 | 95 |
| ILL | 310 | 285 | 92 | 92 | 325 | 290 | 89 | 89 |
| IND | 225 | 230 | 102 | 102 | 205 | 200 | 98 | 98 |
| IOWA | 700 | 640 | 91 | 91 | 730 | 700 | 96 | 96 |
| KANS | 77 | 72 | 94 | 94 | 82 | 75 | 91 | 91 |
| MINN | 230 | 210 | 91 | 91 | 220 | 220 | 100 | 100 |
| MO | 175 | 145 | 83 | 83 | 200 | 175 | 88 | 88 |
| NEBR | 175 | 185 | 106 | 106 | 215 | 210 | 98 | 98 |
| N C | 125 | 120 | 96 | 96 | 120 | 120 | 100 | 100 |
| OHIO | 108 | 95 | 88 | 88 | 105 | 100 | 95 | 95 |
| TOTAL | | | | | | | | |
| 10 STS | 2191 | 2034 | 93 | 93 | 2265 | 2150 | 95 | 95 |
| OTHER 1/ | 658 | 654 | 99 | 99 | 555 | 582 | 105 | 105 |
| U S | 2849 | 2688 | 94 | 94 | 2820 | 2732 | 97 | 97 |

1/ INDIVIDUAL STATE ESTIMATES FOR 40 STATES PUBLISHED ONLY IN DECEMBER REPORT.

HOGS AND PIGS: INVENTORY NUMBERS, BREEDING, MARKET AND TOTAL,
MARCH 1, 1986-87, 10 STATES

| STATE | BREEDING | | MARKET | | TOTAL | |
|--------|-----------------|---------|-----------------|---------|-----------------|---------|
| | 1986 | 1987 | 1986 | 1987 | 1986 | 1987 |
| | :AS % OF: | | :AS % OF: | | :AS % OF: | |
| | :NUMBER: 1986 : | | :NUMBER: 1986 : | | :NUMBER: 1986 : | |
| | 1,000 HEAD | PERCENT | 1,000 HEAD | PERCENT | 1,000 HEAD | PERCENT |
| GA | 145 | 155 | 910 | 970 | 1055 | 1125 |
| ILL | 635 | 665 | 4065 | 4335 | 4700 | 5000 |
| IND | 520 | 510 | 3430 | 3490 | 3950 | 4000 |
| IOWA | 1575 | 1730 | 11025 | 10870 | 12600 | 12600 |
| KANS | 178 | 165 | 1292 | 1225 | 1470 | 1390 |
| MINN | 490 | 530 | 3410 | 3570 | 3900 | 4100 |
| MO | 410 | 430 | 2390 | 2370 | 2800 | 2800 |
| NEBR | 480 | 500 | 3170 | 3400 | 3650 | 3900 |
| N C | 280 | 295 | 1945 | 2105 | 2225 | 2400 |
| OHIO | 235 | 250 | 1625 | 1670 | 1860 | 1920 |
| TOTAL | | | | | | |
| 10 STS | 4948 | 5230 | 33262 | 34005 | 38210 | 39235 |

MARKET HOGS AND PIGS: INVENTORY NUMBER, BY WEIGHT GROUPS,
MARCH 1, 1986-87, 10 STATES

| STATE | UNDER 60 LBS. | | 60-119 LBS. | | 120-179 LBS. | | 180 LBS AND OVER | |
|--------|---------------|-------|-------------|------|--------------|------|------------------|------|
| | 1986 | 1987 | 1986 | 1987 | 1986 | 1987 | 1986 | 1987 |
| | 1,000 HEAD | | | | | | | |
| GA | 365 | 400 | 249 | 260 | 187 | 200 | 109 | 110 |
| ILL | 1430 | 1620 | 990 | 1045 | 920 | 940 | 725 | 730 |
| IND | 1300 | 1260 | 860 | 875 | 725 | 765 | 545 | 590 |
| IOWA | 3925 | 3980 | 2570 | 2475 | 2530 | 2465 | 2000 | 1950 |
| KANS | 495 | 471 | 317 | 294 | 284 | 272 | 196 | 188 |
| MINN | 1315 | 1430 | 840 | 870 | 690 | 690 | 565 | 580 |
| MO | 920 | 960 | 580 | 580 | 530 | 470 | 360 | 360 |
| NEBR | 1230 | 1350 | 810 | 850 | 660 | 700 | 470 | 500 |
| N C | 770 | 835 | 470 | 510 | 385 | 420 | 320 | 340 |
| OHIO | 600 | 625 | 360 | 385 | 365 | 380 | 300 | 280 |
| TOTAL | | | | | | | | |
| 10 STS | 12350 | 12931 | 8046 | 8144 | 7276 | 7302 | 5590 | 5628 |

HOGS AND PIGS: INVENTORY NUMBERS, BREEDING, MARKET AND TOTAL,
SEPTEMBER 1, 1985-86, 10 STATES

| STATE | BREEDING | | | MARKET | | | TOTAL | | |
|--------|------------|-----------|------------|-----------|------------|---------|------------|-----------|-----|
| | 1986 | | | 1986 | | | 1986 | | |
| | 1985 | :AS % OF: | | 1985 | :AS % OF: | | 1985 | :AS % OF: | |
| | : NUMBER: | 1985 : | | : NUMBER: | 1985 : | | : NUMBER: | 1985 : | |
| | 1,000 HEAD | PERCENT | 1,000 HEAD | PERCENT | 1,000 HEAD | PERCENT | 1,000 HEAD | PERCENT | |
| GA | 165 | 145 | 88 | 1035 | 880 | 85 | 1200 | 1025 | 85 |
| ILL | 695 | 620 | 89 | 5005 | 4680 | 94 | 5700 | 5300 | 93 |
| IND | 545 | 530 | 97 | 3705 | 3720 | 100 | 4250 | 4250 | 100 |
| IOWA | 1750 | 1550 | 89 | 12150 | 11150 | 92 | 13900 | 12700 | 91 |
| KANS | 182 | 170 | 93 | 1318 | 1240 | 94 | 1500 | 1410 | 94 |
| MINN | 570 | 490 | 86 | 3580 | 3610 | 101 | 4150 | 4100 | 99 |
| MO | 475 | 370 | 78 | 2625 | 2380 | 91 | 3100 | 2750 | 89 |
| NEBR | 435 | 450 | 103 | 3215 | 3400 | 106 | 3650 | 3850 | 105 |
| N C | 290 | 290 | 100 | 2110 | 2010 | 95 | 2400 | 2300 | 96 |
| OHIO | 270 | 225 | 83 | 1700 | 1425 | 84 | 1970 | 1650 | 84 |
| TOTAL | | | | | | | | | |
| 10 STS | 5377 | 4840 | 90 | 36443 | 34495 | 95 | 41820 | 39335 | 94 |

MARKET HOGS AND PIGS: INVENTORY NUMBER, BY WEIGHT GROUPS,
SEPTEMBER 1, 1985-86, 10 STATES

| STATE | UNDER 60 LBS. | | 60-119 LBS. | | 120-179 LBS. | | 180 LBS AND OVER | |
|--------|---------------|-------|-------------|------|--------------|------|------------------|------|
| | 1985 | 1986 | 1985 | 1986 | 1985 | 1986 | 1985 | 1986 |
| | 1,000 HEAD | | | | | | | |
| GA | 450 | 375 | 280 | 235 | 190 | 165 | 115 | 105 |
| ILL | 1890 | 1760 | 1177 | 1140 | 1038 | 940 | 900 | 840 |
| IND | 1480 | 1500 | 943 | 930 | 762 | 750 | 520 | 540 |
| IOWA | 4755 | 4400 | 2980 | 2725 | 2615 | 2390 | 1800 | 1635 |
| KANS | 500 | 450 | 335 | 315 | 266 | 260 | 217 | 215 |
| MINN | 1600 | 1480 | 795 | 850 | 655 | 760 | 530 | 520 |
| MO | 1150 | 970 | 640 | 605 | 465 | 435 | 370 | 370 |
| NEBR | 1250 | 1370 | 755 | 760 | 670 | 670 | 540 | 600 |
| N C | 845 | 800 | 515 | 490 | 415 | 390 | 335 | 330 |
| OHIO | 710 | 620 | 400 | 330 | 330 | 260 | 260 | 215 |
| TOTAL | | | | | | | | |
| 10 STS | 14630 | 13725 | 8820 | 8380 | 7406 | 7020 | 5587 | 5370 |

FARROWINGS: NUMBER OF SOWS, PIGS PER LITTER AND PIG CROP,
DECEMBER 1/-FEBRUARY 1986-87, 10 STATES

| STATE | SOWS FARROWING | | | PIGS | | PIG CROP 2/ | | |
|--------|----------------|---------|-------------------|------------|---------|-------------|--------|------------------|
| | 1986 | 1987 | | PER LITTER | | 1986 | 1987 | |
| | | NUMBER | :AS % OF: 1986 | 1986 | 1987 | | NUMBER | :AS % OF 1986 |
| | 1,000 HEAD | PERCENT | NUMBER | 1,000 HEAD | PERCENT | | | |
| GA | 52 | 57 | 110 | 7.45 | 7.30 | 387 | 416 | 107 |
| ILL | 230 | 245 | 107 | 7.40 | 7.70 | 1702 | 1887 | 111 |
| IND | 200 | 205 | 103 | 7.70 | 7.65 | 1540 | 1568 | 102 |
| IOWA | 590 | 605 | 103 | 7.60 | 7.85 | 4484 | 4749 | 106 |
| KANS | 76 | 70 | 92 | 7.50 | 7.70 | 570 | 539 | 95 |
| MINN | 195 | 210 | 108 | 7.85 | 7.95 | 1531 | 1670 | 109 |
| MO | 140 | 150 | 107 | 7.50 | 7.50 | 1050 | 1125 | 107 |
| NEBR | 175 | 190 | 109 | 7.80 | 7.90 | 1365 | 1501 | 110 |
| N C | 115 | 125 | 109 | 7.95 | 7.85 | 914 | 981 | 107 |
| OHIO | 90 | 100 | 111 | 7.90 | 7.20 | 711 | 720 | 101 |
| TOTAL | | | | | | | | |
| 10 STS | 1863 | 1957 | 105 | 7.65 | 7.74 | 14254 | 15156 | 106 |

1/ DECEMBER PRECEDING YEAR.

2/ NUMBER OF PIGS BORN DECEMBER THROUGH FEBRUARY, THAT WERE ON HAND MARCH 1, OR HAD BEEN SOLD.

FARROWINGS: NUMBER OF SOWS, PIGS PER LITTER AND PIG CROP,
MARCH-MAY 1986-87, 10 STATES

| STATE | SOWS FARROWING | | | PIGS | | PIG CROP 1/ | | |
|--------|----------------|---------|-------------------|------------|---------|-------------|--------|------------------|
| | 1986 | 1987 | | PER LITTER | | 1986 | 1987 | |
| | | NUMBER | :AS % OF: 1986 | 1986 | 1987 | | NUMBER | :AS % OF 1986 |
| | 1,000 HEAD | PERCENT | NUMBER | 1,000 HEAD | PERCENT | | | |
| GA | 56 | 60 | 107 | 7.60 | 7.50 | 426 | 450 | 106 |
| ILL | 300 | 310 | 103 | 7.40 | 7.70 | 2220 | 2387 | 108 |
| IND | 230 | 225 | 98 | 7.70 | 7.80 | 1771 | 1755 | 99 |
| IOWA | 690 | 790 | 114 | 7.90 | 8.00 | 5451 | 6320 | 116 |
| KANS | 80 | 77 | 96 | 7.90 | 8.00 | 632 | 616 | 97 |
| MINN | 220 | 235 | 107 | 8.05 | 8.15 | 1771 | 1915 | 108 |
| MO | 180 | 195 | 108 | 7.75 | 7.50 | 1395 | 1463 | 105 |
| NEBR | 195 | 210 | 108 | 7.90 | 8.00 | 1541 | 1680 | 109 |
| N C | 120 | 125 | 104 | 8.00 | 8.15 | 960 | 1019 | 106 |
| OHIO | 90 | 110 | 122 | 7.90 | 8.00 | 711 | 880 | 124 |
| TOTAL | | | | | | | | |
| 10 STS | 2161 | 2337 | 108 | 7.81 | 7.91 | 16878 | 18485 | 110 |

1/ NUMBER OF PIGS BORN MARCH THROUGH MAY, THAT WERE ON HAND JUNE 1, OR HAD BEEN SOLD.

FARROWINGS: NUMBER OF SOWS, PIGS PER LITTER AND PIG CROP,
JUNE-AUGUST 1985-87, 10 STATES

| STATE | SOWS FARROWING | | | PERCENT | PIGS PER LITTER | | PIG CROP 1/ | | |
|--------|----------------|------|---------|---------|-----------------|------|-------------|-------|------|
| | 1985 | 1986 | 1987 2/ | | 1985 | 1986 | 1985 | 1986 | 1985 |
| | : AS % OF : | | | | : AS % OF : | | : AS % OF : | | |
| | NUMBER | | | | NUMBER | | NUMBER | | |
| GA | 66 | 52 | 62 | 119 | 7.30 | 7.40 | 482 | 385 | 80 |
| ILL | 310 | 285 | 305 | 107 | 7.50 | 7.60 | 2325 | 2166 | 93 |
| IND | 225 | 230 | 230 | 100 | 7.60 | 7.60 | 1710 | 1748 | 102 |
| IOWA | 700 | 640 | 695 | 109 | 7.80 | 7.85 | 5460 | 5024 | 92 |
| KANS | 77 | 72 | 70 | 97 | 7.65 | 7.55 | 589 | 544 | 92 |
| MINN | 230 | 210 | 230 | 110 | 8.00 | 8.05 | 1840 | 1691 | 92 |
| MO | 175 | 145 | 170 | 117 | 7.55 | 7.70 | 1321 | 1117 | 85 |
| NEBR | 175 | 185 | 205 | 111 | 7.70 | 7.90 | 1348 | 1462 | 108 |
| N C | 125 | 120 | 130 | 108 | 8.10 | 8.20 | 1013 | 984 | 97 |
| OHIO | 108 | 95 | 120 | 126 | 7.90 | 7.70 | 853 | 732 | 86 |
| TOTAL | | | | | | | | | |
| 10 STS | 2191 | 2034 | 2217 | 109 | 7.73 | 7.79 | 16941 | 15853 | 94 |

1/ NUMBER OF PIGS BORN JUNE THROUGH AUGUST, THAT WERE ON HAND SEPTEMBER 1, OR HAD BEEN SOLD.

2/ INTENTIONS.

FARROWINGS: NUMBER OF SOWS, PIGS PER LITTER AND PIG CROP,
SEPTEMBER-NOVEMBER 1985-87, 10 STATES

| STATE | SOWS FARROWING | | | PERCENT | PIGS PER LITTER | | PIG CROP 1/ | | |
|--------|----------------|------|---------|---------|-----------------|------|-------------|-------|------|
| | 1985 | 1986 | 1987 2/ | | 1985 | 1986 | 1985 | 1986 | 1985 |
| | : AS % OF : | | | | : AS % OF : | | : AS % OF : | | |
| | NUMBER | | | | NUMBER | | NUMBER | | |
| GA | 63 | 60 | 64 | 107 | 7.30 | 7.65 | 460 | 459 | 100 |
| ILL | 325 | 290 | 300 | 103 | 7.40 | 7.50 | 2405 | 2175 | 90 |
| IND | 205 | 200 | 200 | 100 | 7.80 | 7.80 | 1599 | 1560 | 98 |
| IOWA | 730 | 700 | 750 | 107 | 7.45 | 7.75 | 5439 | 5425 | 100 |
| KANS | 82 | 75 | 75 | 100 | 7.60 | 7.75 | 623 | 581 | 93 |
| MINN | 220 | 220 | 235 | 107 | 7.90 | 8.05 | 1738 | 1771 | 102 |
| MO | 200 | 175 | 200 | 114 | 7.40 | 7.60 | 1480 | 1330 | 90 |
| NEBR | 215 | 210 | 230 | 110 | 7.90 | 7.90 | 1699 | 1659 | 98 |
| N C | 120 | 120 | 130 | 108 | 8.10 | 8.20 | 972 | 984 | 101 |
| OHIO | 105 | 100 | 110 | 110 | 8.00 | 7.85 | 840 | 785 | 93 |
| TOTAL | | | | | | | | | |
| 10 STS | 2265 | 2150 | 2294 | 107 | 7.62 | 7.78 | 17255 | 16729 | 97 |

1/ NUMBER OF PIGS BORN SEPTEMBER THROUGH NOVEMBER, THAT WERE ON HAND DECEMBER 1, OR HAD BEEN SOLD.

2/ INTENTIONS.

 * NOTICE *
 * *
 * Requests for a subscription order form covering all available reports *
 * should be directed to Agricultural Statistics Board Publications, Room *
 * 5829-South Building, USDA, Washington, D.C. 20250 (Phone (202) 447-4021). *
 * *
 * This report and other statistical, economic, marketing and news reports *
 * are available as soon as possible following release through USDA's EDI *
 * SERVICE. For more information, call or write: Russell Forte, (202) *
 * 447-5505, OGPA, USDA, Washington, D.C. 20250. *
 * *
 * The next issue of this report will be published September 30, 1987 *

