Hogs and Pigs



National
Agricultural
Statistics
Service
Fact Finding
for Agriculture

United States
Department of
Agriculture

Agricultural
Statistics
Board

Washington, D.C.

Released: January 6, 1989
3:00 P.M. ET

In This Issue:

- * Inventories
- * Pig Crops
- * Intentions
- * Operations
- * Inventory Values
- * Revisions for 1987 and 1988

INVENTORY UP 1 PERCENT: U.S. inventory of all hogs and pigs was estimated at 55.3 million head on December 1, 1988, according to the Agricultural Statistics Board. This was 1 percent above a year ago and 9 percent above December 1, 1986.

- Breeding hog inventory, at 7.04 million, was 2 percent below last year but 6 percent above two years ago.
- Market hog inventory, at 48.3 million, was 2 percent above a year ago and 9 percent above two years ago.

The 10 QUARTERLY STATES, with 43.0 million head on December 1, 1988, were up slightly from a year earlier and up 8 percent from December 1, 1986. These 10 States account for approximately 78 percent of the total U.S. hog and pig inventory.

1988 PIG CROP: The U.S. pig crop for 1988 totaled 92.6 million head, 5 percent above 1987 and 12 percent above the 1986 pig crop.

- December 1987-May 1988 pig crop, estimated at 46.8 million head, was up 8 percent from a year earlier and 16 percent above the comparable period in 1986.
- June-November 1988 pig crop, estimated at 45.7 million head, was 2 percent above last year, and 9 percent above the June-November 1986 pig crop.

A total of 6.00 million sows farrowed during June-November 1988, 3 percent above a year earlier and 11 percent above the June-November 1986 period. The litter size during this period averaged 7.62, compared to the record 7.74 in both 1987 and 1986.

In the 10 QUARTERLY STATES, the June-August 1988 pig crop totaled 18.0 million head, 2 percent above the same quarter a year earlier. For the September-November period, the pig crop of 17.2 million head was 2 percent below the same period in 1987.

FARROWING INTENTIONS: U.S. hog producers intend to have 5.91 million sows farrow during the December 1988-May 1989 period, 2 percent below the actual farrowings during the same period a year ago.

Intentions in the 10 QUARTERLY STATES totaled 2.12 million sows to farrow during December 1988-February 1989. This is unchanged from actual farrowings during the same period a year earlier. The March-May 1989 intentions, at 2.43 million, are 6 percent below the March-May 1988 quarter.

UNITED STATES BALANCE SHEET
HOGS AND PIGS, 1986-88 1/

ITEM	1986	1987	1988
	MILLION		
PREVIOUS DECEMBER 1 INVENTORY	52.3	50.9	54.6
PIG CROP AND IMPORTS	82.9	88.8	93.4
TOTAL SUPPLY 2/	135.2	139.7	148.0
SLAUGHTER	80.0	80.4	87.9
DEATHS AND EXPORTS	4.1	4.2	4.9
TOTAL DISAPPEARANCE 2/	84.1	84.6	92.8
RESIDUAL	-.2	-.5	.1
CURRENT DECEMBER 1 INVENTORY	50.9	54.6	55.3

1/ FINAL 1987 AND PRELIMINARY 1988 ESTIMATES WILL BE PUBLISHED IN MEAT ANIMALS -PRODUCTION, DISPOSITION AND INCOME, APRIL 7, 1989. 2/ TOTALS MAY NOT ADD DUE TO ROUNDING.

RELIABILITY AND ESTIMATING PROCEDURES: Primary data used in setting these hog estimates were obtained from a sample of farmers across the U.S. using probability surveys. These surveys included information from a list of 76,000 agricultural producers plus additional information from operators of about 9,600 small land area tracts. Information was collected during the first half of December by mail, telephone and personal interviews. Since all operations raising hogs were not included in the sample, survey estimates are subject to sampling variability. This variability, as measured by the relative standard error, is about 1.6 percent at the U.S. level for hog inventory. This means that chances are approximately 95 out of 100 that survey estimates will be within 3.2 percent of the complete coverage value if the same procedures were used to survey all producers. The relative standard errors for the major groupings of breeding and market hogs are 1.8 percent and 1.7 percent, respectively. The relative standard errors for the market hog weight groups range from 1.9 to 2.7 percent.

(Comments Continued on Page 3)

A P P R O V E D:

Ewen Wilson

ACTING SECRETARY OF AGRICULTURE

HOGS AND PIGS,
JANUARY 1989

2

AGRICULTURAL STATISTICS BOARD:
Rich Allen, Chairperson,
L. Duane Jewell, Secretary,
Robert W. Cole, Ralph W. Gann,
Gene W. Danekas, Maurice H. Hammer,
Douglas W. Darling, William L. Pratt,
Jerry G. Thorson.

AGRICULTURAL STATISTICS BOARD,
NASS, USDA

Survey estimates are also subject to non-sampling errors such as omissions, duplications, and mistakes in reporting, recording and processing the data. These errors cannot be measured directly, but they are minimized through rigid quality controls in the data collection process and a careful review of all reported data for consistency and reasonableness.

The sampling variability of survey estimates on intended farrowings is slightly larger than that for inventories. More important, actual farrowings may differ significantly from reported intentions due to changes in economic and environmental conditions. For the 10-State December-February second intentions, these differences have exceeded 4 percent in three of the last ten quarterly December-February pig crops. For March-May first intentions, these differences have exceeded 6 percent in four of the last ten quarterly March-May pig crops.

In setting the inventory estimates, the Agricultural Statistics Board constructed a U.S. balance sheet using estimates on births, deaths and check data on slaughter, imports and exports. The balance sheet provided an additional check on survey inventory estimates.

```
*****
*                                     NOTICE                                     *
*                                                                                   *
* Requests for a subscription order form covering all available reports          *
* should be directed to Agricultural Statistics Board Publications, Room         *
* 5829-South Building, USDA, Washington, D.C. 20250. (202) 447-4021.          *
*                                                                                   *
* This report and other statistical, economic, marketing and news reports*
* are available electronically as soon as possible following release            *
* through USDA's EDI SERVICE. For more information, call or write:              *
* Russell Forte, (202) 447-5505, OGPA, USDA, Washington, D.C. 20250.          *
*                                                                                   *
* The next issue of this report will be published March 31, 1989                *
*****
```

HOGS AND PIGS: INVENTORY NUMBER, MARCH 1, JUNE 1, SEPTEMBER 1, DECEMBER 1,
1986-88, UNITED STATES 1/

ITEM	1986			1987			1988 AS % OF	
	1986	1987	1988	1986	1987	1988	1986	1987
	1000 HEAD			PERCENT				
MARCH 1 INVENTORY								
ALL HOGS AND PIGS	NA	NA	52,345	NA	NA	NA	NA	NA
KEPT FOR BREEDING	NA	NA	7,120	NA	NA	NA	NA	NA
MARKET	NA	NA	45,225	NA	NA	NA	NA	NA
MARKET HOGS AND PIGS								
BY WEIGHT GROUPS:								
UNDER 60 POUNDS	NA	NA	17,675	NA	NA	NA	NA	NA
60-119 POUNDS	NA	NA	10,730	NA	NA	NA	NA	NA
120-179 POUNDS	NA	NA	9,135	NA	NA	NA	NA	NA
180 POUNDS AND OVER	NA	NA	7,685	NA	NA	NA	NA	NA
JUNE 1 INVENTORY								
ALL HOGS AND PIGS	48,825	52,200	56,265	115	108			
KEPT FOR BREEDING	6,420	7,040	7,530	117	107			
MARKET	42,405	45,160	48,735	115	108			
MARKET HOGS AND PIGS								
BY WEIGHT GROUPS:								
UNDER 60 POUNDS	17,645	19,600	20,915	119	107			
60-119 POUNDS	10,565	11,080	12,015	114	108			
120-179 POUNDS	7,990	8,170	8,800	110	108			
180 POUNDS AND OVER	6,205	6,310	7,005	113	111			
SEPTEMBER 1 INVENTORY								
ALL HOGS AND PIGS	NA	NA	58,200	NA	NA	NA	NA	NA
KEPT FOR BREEDING	NA	NA	7,260	NA	NA	NA	NA	NA
MARKET	NA	NA	50,940	NA	NA	NA	NA	NA
MARKET HOGS AND PIGS								
BY WEIGHT GROUPS:								
UNDER 60 POUNDS	NA	NA	19,635	NA	NA	NA	NA	NA
60-119 POUNDS	NA	NA	12,685	NA	NA	NA	NA	NA
120-179 POUNDS	NA	NA	10,430	NA	NA	NA	NA	NA
180 POUNDS AND OVER	NA	NA	8,190	NA	NA	NA	NA	NA
DECEMBER 1 INVENTORY								
ALL HOGS AND PIGS	50,920	54,620	55,299	109	101			
KEPT FOR BREEDING	6,671	7,153	7,040	106	98			
MARKET	44,250	47,467	48,259	109	102			
MARKET HOGS AND PIGS								
BY WEIGHT GROUPS:								
UNDER 60 POUNDS	16,756	17,764	17,875	107	101			
60-119 POUNDS	11,228	11,979	12,399	110	104			
120-179 POUNDS	9,106	9,702	10,016	110	103			
180 POUNDS AND OVER	7,159	8,022	7,969	111	99			

1/ MARCH AND SEPTEMBER INVENTORIES NOT AVAILABLE FOR UNITED STATES PRIOR TO 1988. NA = NOT AVAILABLE.

HOGS AND PIGS: VALUE PER HEAD AND TOTAL VALUE, 1986-88, UNITED STATES

ITEM	VALUE PER HEAD			TOTAL VALUE		
	1986	1987	1988	1986	1987	1988
	DOLLARS			1000 DOLLARS		
DEC. 1 ALL HOGS AND PIGS	91.90	76.10	66.30	4,679,398	4,158,300	3,665,069

FARROWINGS: NUMBER OF SOWS, PIG CROP, AND PIGS PER LITTER,
1986-89, UNITED STATES

ITEM	1986	1987	1988	1989	1988 AS % OF		1989 AS
					1986	1987	PERCENT
					1000 HEAD		PERCENT
SOWS FARROWING:							
DECEMBER 1/-FEBRUARY	2,443	2,517	2,726	2/ 2,773	112	108	102
MARCH-MAY	2,803	3,043	3,299	2/ 3,134	118	108	95
DECEMBER 1/-MAY	5,246	5,560	6,025	2/ 5,907	115	108	98
JUNE-AUGUST	2,727	2,957	3,078		113	104	
SEPTEMBER-NOVEMBER	2,696	2,857	2,924		108	102	
JUNE-NOVEMBER	5,423	5,814	6,002		111	103	
PIG CROP:							
DECEMBER 1/-FEBRUARY	18,513	19,442	21,077		114	108	
MARCH-MAY	21,879	23,914	25,757		118	108	
DECEMBER 1/-MAY	40,392	43,356	46,834	3/ 45,779	116	108	98
JUNE-AUGUST	21,158	22,905	23,454		111	102	
SEPTEMBER-NOVEMBER	20,839	22,086	22,278		107	101	
JUNE-NOVEMBER	41,997	44,991	45,732		109	102	
YEAR	82,389	88,347	92,566		112	105	
PIGS PER LITTER:							
					NUMBER		
DECEMBER 1/-FEBRUARY	7.58	7.73	7.73		102	100	
MARCH-MAY	7.80	7.86	7.81		100	99	
DECEMBER 1/-MAY	7.70	7.80	7.77	3/ 7.75	101	100	100
JUNE-AUGUST	7.76	7.75	7.62		98	98	
SEPTEMBER-NOVEMBER	7.73	7.73	7.62		99	99	
JUNE-NOVEMBER	7.74	7.74	7.62		98	98	

1/ DECEMBER PRECEDING YEAR. 2/ INTENTIONS. 3/ AVERAGE NUMBER OF PIGS PER LITTER WITH ALLOWANCE FOR TREND USED TO COMPUTE INDICATED DECEMBER-MAY PIG CROP.

DECEMBER 1 ALL HOGS AND PIGS
UNITED STATES

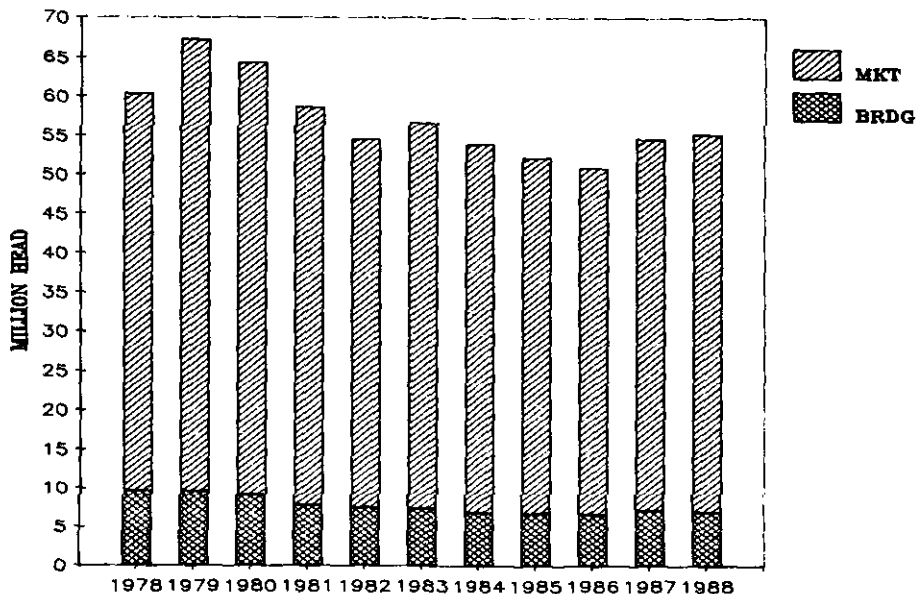

HOGS AND PIGS: INVENTORY NUMBER, MARCH 1, JUNE 1, SEPTEMBER 1, DECEMBER 1,
1986-88, 10 STATES 1/

ITEM	1986-88			1988 AS % OF	
	1986	1987	1988	1986	1987
	1000 HEAD			PERCENT	
MARCH 1 INVENTORY					
ALL HOGS AND PIGS	38,210	38,520	41,345	108	107
KEPT FOR BREEDING	4,948	5,240	5,520	112	105
MARKET	33,262	33,280	35,825	108	108
MARKET HOGS AND PIGS BY WEIGHT GROUPS:					
UNDER 60 POUNDS	12,350	12,666	13,875	112	110
60-119 POUNDS	8,046	7,984	8,530	106	107
120-179 POUNDS	7,276	7,152	7,435	102	104
180 POUNDS AND OVER	5,590	5,478	5,985	107	109
JUNE 1 INVENTORY					
ALL HOGS AND PIGS	38,025	40,955	44,065	116	108
KEPT FOR BREEDING	4,870	5,340	5,630	116	105
MARKET	33,155	35,615	38,435	116	108
MARKET HOGS AND PIGS BY WEIGHT GROUPS:					
UNDER 60 POUNDS	13,845	15,430	16,415	119	106
60-119 POUNDS	8,315	8,760	9,515	114	109
120-179 POUNDS	6,190	6,440	7,000	113	109
180 POUNDS AND OVER	4,805	4,985	5,505	115	110
SEPTEMBER 1 INVENTORY					
ALL HOGS AND PIGS	39,585	43,150	45,000	114	104
KEPT FOR BREEDING	4,895	5,310	5,460	112	103
MARKET	34,690	37,840	39,540	114	104
MARKET HOGS AND PIGS BY WEIGHT GROUPS:					
UNDER 60 POUNDS	13,970	14,885	15,135	108	102
60-119 POUNDS	8,385	9,320	9,885	118	106
120-179 POUNDS	6,970	7,800	8,230	118	106
180 POUNDS AND OVER	5,365	5,835	6,290	117	108
DECEMBER 1 INVENTORY					
ALL HOGS AND PIGS	39,690	42,995	43,010	108	100
KEPT FOR BREEDING	5,110	5,510	5,315	104	96
MARKET	34,580	37,485	37,695	109	101
MARKET HOGS AND PIGS BY WEIGHT GROUPS:					
UNDER 60 POUNDS	13,105	14,085	13,795	105	98
60-119 POUNDS	8,815	9,470	9,747	111	103
120-179 POUNDS	7,135	7,630	7,898	111	104
180 POUNDS AND OVER	5,525	6,300	6,255	113	99

1/ GEORGIA, ILLINOIS, INDIANA, IOWA, KANSAS, MINNESOTA, MISSOURI, NEBRASKA, NORTH CAROLINA, OHIO.

FARROWINGS: NUMBER OF SOWS, PIG CROP, AND PIGS PER LITTER,
1986-89, 10 STATES 1/

ITEM	1986	1987	1988	1989	1988 AS % OF		1989 AS
					1986	1987	PERCENT
	1000 HEAD				PERCENT		
SOWS FARROWING:							
DECEMBER 2/-FEBRUARY	1,863	1,924	2,123	3/ 2,123	114	110	100
MARCH-MAY	2,171	2,364	2,578	3/ 2,434	119	109	94
DECEMBER 2/-MAY	4,034	4,288	4,701	3/ 4,557	117	110	97
JUNE-AUGUST	2,074	2,284	2,359		114	103	
SEPTEMBER-NOVEMBER	2,115	2,266	2,256		107	100	
JUNE-NOVEMBER	4,189	4,550	4,615		110	101	
PIG CROP:							
DECEMBER 2/-FEBRUARY	14,254	14,920	16,489		116	111	
MARCH-MAY	16,957	18,704	20,175		119	108	
DECEMBER 2/-MAY	31,211	33,624	36,664		117	109	
JUNE-AUGUST	16,164	17,692	18,007		111	102	
SEPTEMBER-NOVEMBER	16,460	17,572	17,177		104	98	
JUNE-NOVEMBER	32,624	35,264	35,184		108	100	
PIGS PER LITTER:							
	NUMBER						
DECEMBER 2/-FEBRUARY	7.65	7.75	7.77		102	100	
MARCH-MAY	7.81	7.91	7.83		100	99	
DECEMBER 2/-MAY	7.74	7.84	7.80		101	99	
JUNE-AUGUST	7.79	7.75	7.63		98	98	
SEPTEMBER-NOVEMBER	7.78	7.75	7.61		98	98	
JUNE-NOVEMBER	7.79	7.75	7.62		98	98	

1/ GEORGIA, ILLINOIS, INDIANA, IOWA, KANSAS, MINNESOTA, MISSOURI, NEBRASKA, NORTH CAROLINA, OHIO. 2/ DECEMBER PRECEDING YEAR. 3/ INTENTIONS.

HOG-CORN PRICE RATIO

UNITED STATES
BU OF CORN=VALUE TO 100 LBS HOG LVWT

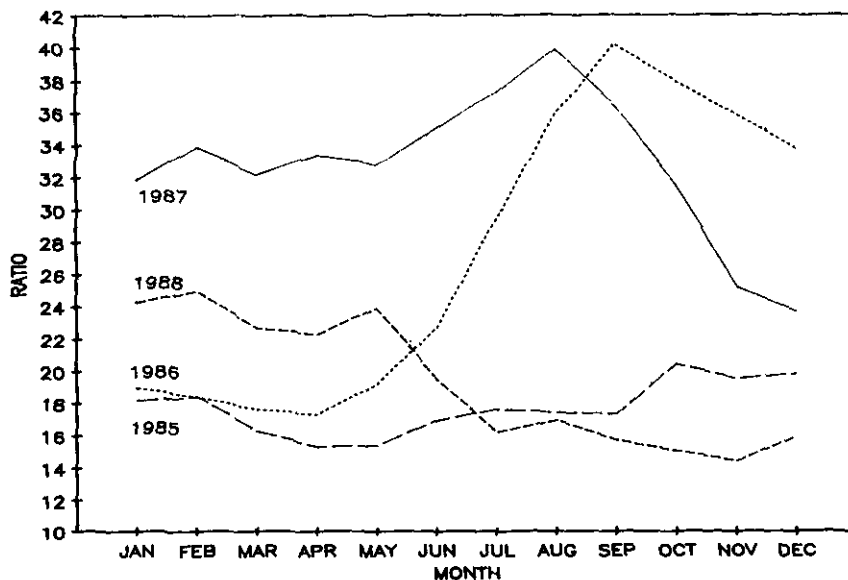

HOGS AND PIGS: INVENTORY NUMBERS, BREEDING, MARKET AND TOTAL,
DECEMBER 1, 1987-88

STATE	BREEDING			MARKET			TOTAL		
	1987	1988		1987	1988		1987	1988	
		NUMBER:	AS % OF: 1987		NUMBER:	AS % OF: 1987		NUMBER:	AS % OF: 1987
	1000 HEAD	PERCENT		1000 HEAD	PERCENT		1000 HEAD	PERCENT	
GA	160	165	103	1015	1045	103	1175	1210	103
ILL	720	710	99	4680	4890	104	5400	5600	104
IND	620	540	87	3980	3760	94	4600	4300	93
IOWA	1700	1600	94	12400	12300	99	14100	13900	99
KANS	180	175	97	1290	1325	103	1470	1500	102
MINN	585	600	103	3915	4090	104	4500	4690	104
MO	435	410	94	2565	2440	95	3000	2850	95
NEBR	500	500	100	3550	3550	100	4050	4050	100
N C	320	320	100	2230	2380	107	2550	2700	106
OHIO	290	295	102	1860	1915	103	2150	2210	103
TOTAL 10 STS.	5510	5315	96	37485	37695	101	42995	43010	100
ALA	57	48	84	288	297	103	345	345	100
ALAS	.20	.20	100	.30	.40	133	.50	.60	120
ARIZ	14	15	107	116	115	99	130	130	100
ARK	61	76	125	404	464	115	465	540	116
CALIF	23	21	91	107	99	93	130	120	92
COLO	34	32	94	171	188	110	205	220	107
CONN	.8	.8	100	5.7	6.0	105	6.5	6.8	105
DEL	10	7	70	48	26	54	58	33	57
FLA	28	27	96	122	113	93	150	140	93
HAW	7	7	100	40	36	90	47	43	91
IDAHO	11	11	100	69	69	100	80	80	100
KY	135	155	115	765	935	122	900	1090	121
LA	9	11	122	37	49	132	46	60	130
MAINE	1.8	1.8	100	6.5	6.2	95	8.3	8.0	96
MD	25	27	108	195	143	73	220	170	77
MASS	5	4	80	28	27	96	33	31	94
MICH	185	170	92	1165	1080	93	1350	1250	93
MISS	41	38	93	222	199	90	263	237	90
MONT	30	32	107	200	213	107	230	245	107
NEV	3	2	67	13	13	100	16	15	94
N H	1.5	1.5	100	7.5	7.6	101	9.0	9.1	101
N J	5	3	60	40	35	88	45	38	84
N MEX	5	4	80	26	22	85	31	26	84
N Y	17	21	124	107	130	121	124	151	122
N DAK	46	42	91	279	298	107	325	340	105
OKLA	30	35	117	170	205	121	200	240	120
OREG	13	13	100	87	87	100	100	100	100
PA	90	105	117	770	865	112	860	970	113
R I	.6	.9	150	4.0	5.0	125	4.6	5.9	128
S C	59	64	108	341	386	113	400	450	113
S DAK	212	241	114	1348	1519	113	1560	1760	113
TENN	117	160	137	703	890	127	820	1050	128
TEX	90	90	100	490	470	96	580	560	97
UTAH	4	5	125	22	28	127	26	33	127
VT	.9	.9	100	5.0	5.1	102	5.9	6.0	102
VA	71	50	70	349	350	100	420	400	95
WASH	6	7	117	49	46	94	55	53	96
W VA	6	7	117	30	30	100	36	37	103
WIS	185	185	100	1135	1090	96	1320	1275	97
WYO	3	4	133	17	17	100	20	21	105
U.S.	7153	7040	98	47467	48259	102	54620	55299	101

MARKET HOGS AND PIGS: INVENTORY NUMBER, BY WEIGHT GROUPS,
DECEMBER 1, 1987-88

STATE	UNDER 60 LBS.		60-119 LBS.		120-179 LBS.		180 LBS AND OVER	
	1987	1988	1987	1988	1987	1988	1987	1988
	1000 HEAD							
GA	420	420	270	280	200	205	125	140
ILL	1660	1760	1170	1240	1000	1020	850	870
IND	1360	1260	1085	1060	875	820	660	620
IOWA	4630	4390	3130	3260	2500	2600	2140	2050
KANS	495	500	300	317	265	293	230	215
MINN	1510	1500	980	1060	790	855	635	675
MO	1060	895	620	585	485	535	400	425
NEBR	1370	1380	900	910	700	710	580	550
N C	900	970	525	555	440	465	365	390
OHIO	680	720	490	480	375	395	315	320
TOTAL 10 STS.	14085	13795	9470	9747	7630	7898	6300	6255
ALA	100	109	69	86	59	65	60	37
ALAS	.09	.15	.07	.10	.03	.10	.11	.05
ARIZ	34	44	30	27	29	23	23	21
ARK	150	212	107	102	82	87	65	63
CALIF	46	42	26	26	19	17	16	14
COLO	64	70	37	48	38	42	32	28
CONN	2.5	2.0	1.2	2.2	1.0	1.0	1.0	.8
DEL	17	15	10	5	7	4	14	2
FLA	50	52	33	31	23	20	16	10
HAW	16	15	12	11	8	7	4	3
IDAHO	25	26	19	18	13	13	12	12
KY	330	410	170	215	155	180	110	130
LA	13	15	12	16	7	10	5	8
MAINE	2.9	2.8	.8	1.3	.7	1.2	2.1	.9
MD	25	55	70	40	81	33	19	15
MASS	10	9	7	8	5	5	6	5
MICH	380	350	275	260	265	230	245	240
MISS	80	77	58	48	43	38	41	36
MONT	68	82	54	54	46	47	32	30
NEV	5	4	3	3	3	3	2	3
N H	3.0	3.1	1.8	1.7	1.2	1.2	1.5	1.6
N J	10	7	15	11	5	8	10	9
N MEX	9	9	6	5	5	4	6	4
N Y	41	67	29	31	20	16	17	16
N DAK	108	107	66	75	57	62	48	54
OKLA	56	95	42	50	31	30	41	30
OREG	23	25	24	23	20	20	20	19
PA	285	305	190	229	160	185	135	146
R I	1.3	1.8	1.2	2.1	.8	.8	.7	.3
S C	138	153	94	104	63	77	46	52
S DAK	542	562	328	410	268	311	210	236
TENN	241	380	186	210	144	150	132	150
TEX	175	188	145	118	100	94	70	70
UTAH	9	12	5	6	4	5	4	5
VT	1.1	2.0	1.3	1.5	1.2	1.0	1.4	.6
VA	137	120	89	80	66	78	57	72
WASH	19	18	12	8	9	13	9	7
W VA	10	10	6	7	4	5	10	8
WIS	445	415	270	273	225	229	195	173
WYO	7	8	4	5	3	2	3	2
U.S.	17764	17875	11979	12399	9702	10016	8022	7969

FARROWINGS: NUMBER OF SOWS, PIGS PER LITTER AND PIG CROP,
DECEMBER 1/-MAY, 1987-89

STATE	SOWS FARROWING				PIGS		PIG CROP		
	1987	1988	1989 2/	AS % OF	PER LITTER	1987	1988	AS % OF	
	NUMBER	NUMBER	NUMBER	1988	1987	NUMBER	NUMBER	1987	
	1000 HEAD	PERCENT	NUMBER	1000 HEAD	PERCENT				
GA	121	128	133	104	7.40	7.55	896	966	108
ILL	550	670	640	96	7.70	7.74	4235	5188	123
IND	430	455	435	96	7.73	7.75	3324	3527	106
IOWA	1380	1495	1420	95	7.94	7.78	10952	11628	106
KANS	147	158	154	97	7.86	7.77	1155	1228	106
MINN	445	490	500	102	8.06	8.09	3585	3962	111
MO	345	360	320	89	7.50	7.54	2588	2714	105
NEBR	395	420	425	101	7.95	7.95	3142	3337	106
N C	260	285	285	100	8.10	7.98	2107	2273	108
OHIO	215	240	245	102	7.63	7.67	1640	1841	112
TOTAL									
10 STS.	4288	4701	4557	97	7.84	7.80	33624	36664	109
ALA	45	43			7.0	7.1	315	305	97
ALAS	.07	.06			5.7	7.0	.40	.42	105
ARIZ	15	14			8.2	8.1	123	113	92
ARK	53	57			8.5	8.8	451	499	111
CALIF	16	16			7.7	7.4	123	118	96
COLO	21	23			7.8	8.0	164	185	113
CONN	.40	.50			7.6	8.0	3.0	4.0	133
DEL	9.0	5.2			6.7	8.3	60	43	72
FLA	18	21			7.3	6.9	131	145	111
HAW	4.8	4.5			6.3	6.4	30	29	97
IDAHO	7.0	7.5			8.4	8.1	59	61	103
KY	109	114			7.4	7.4	807	840	104
LA	6.0	8.0			6.5	6.8	39	54	138
MAINE	1.0	1.0			6.4	5.5	6.4	5.5	86
MD	25	20			6.8	7.4	170	147	86
MASS	2.5	2.6			7.1	6.4	18	16.7	93
MICH	115	120			7.9	7.9	909	953	105
MISS	30	30			7.8	7.1	234	214	91
MONT	24	24			7.2	7.7	173	184	106
NEV	1.5	1.7			8.5	7.3	13	12.4	95
N H	.70	.70			7.0	7.1	4.9	5.0	102
N J	2.5	2.5			8.7	5.2	22	13.1	60
N MEX	3.4	3.2			7.7	8.1	26	26	100
N Y	12	13			7.3	7.9	88	103	117
N DAK	35	36			7.9	7.6	277	273	99
OKLA	25	25			7.2	6.8	180	170	94
OREG	13	12			7.4	8.0	96	96	100
PA	83	72			8.0	8.4	664	605	91
R I	.30	.40			7.6	7.3	2.3	2.9	126
S C	39	39			7.0	7.0	273	273	100
S DAK	195	212			8.0	8.0	1560	1705	109
TENN	82	105			7.3	7.6	599	799	133
TEX	50	62			7.4	7.0	370	431	116
UTAH	2.3	2.9			7.4	7.6	17	22	129
VT	.80	.80			6.6	6.8	5.3	5.4	102
VA	53	54			7.7	7.5	408	403	99
WASH	6.0	6.8			7.0	7.4	42	50	119
W VA	2.8	3.1			6.1	6.3	17	19.6	115
WIS	160	157			7.7	7.7	1232	1216	99
WYO	2.6	3.2			7.7	7.3	20	23.2	116
OTHER 3/			1350	102					
U.S.	5560	6025	5907	98	7.80	7.77	43356	46834	108

1/ DECEMBER PRECEDING YEAR. 2/ INTENTIONS. 3/ INDIVIDUAL STATE INTENTION ESTIMATES NOT AVAILABLE.

FARROWINGS: NUMBER OF SOWS, PIGS PER LITTER AND PIG CROP,
JUNE-NOVEMBER, 1987-88

STATE	SOWS FARROWING			PIGS PER LITTER		PIG CROP		
	1987	1988		1987		1988		
		NUMBER	AS % OF 1987	NUMBER	PERCENT	NUMBER	PERCENT	NUMBER
GA	122	133	109	7.65	7.41	933	985	106
ILL	590	640	108	7.52	7.40	4439	4734	107
IND	485	450	93	7.70	7.70	3735	3465	93
IOWA	1470	1450	99	7.78	7.48	11430	10839	95
KANS	143	156	109	7.73	7.71	1106	1202	109
MINN	480	510	106	7.95	7.86	3815	4009	105
MO	350	335	96	7.45	7.42	2607	2487	95
NEBR	405	415	102	7.90	7.85	3200	3258	102
N C	275	290	105	8.10	8.20	2227	2378	107
OHIO	230	236	103	7.70	7.74	1772	1827	103
TOTAL 10 STS.	4550	4615	101	7.75	7.62	35264	35184	100
ALA	38	35	92	7.2	7.4	274	259	95
ALAS	.08	.06	75	6.3	8.8	.50	.53	106
ARIZ	15	13	87	7.9	7.8	119	101	85
ARK	54	63	117	9.0	9.2	486	580	119
CALIF	15	14	93	7.7	7.5	116	105	91
COLO	20	23	115	7.8	8.4	156	192	123
CONN	.60	.50	83	7.2	7.8	4.3	3.9	91
DEL	8.0	6.4	80	7.6	6.9	61	44	72
FLA	21	21	100	7.1	6.9	149	144	97
HAW	5.0	4.6	92	7.1	7.2	36	33	92
IDAHO	8.0	8.5	106	7.6	7.6	61	65	107
KY	105	126	120	7.6	7.6	798	958	120
LA	6.0	8.0	133	6.0	7.7	36	57	158
MAINE	1.1	1.1	100	7.3	6.7	8.0	7.4	93
MD	27	24	89	7.3	7.2	197	172	87
MASS	3.0	3.0	100	7.1	6.9	21	20.6	98
MICH	140	135	96	7.8	7.6	1092	1029	94
MISS	29	31	107	7.0	6.6	203	204	100
MONT	25	31	124	7.4	7.0	185	217	117
NEV	1.6	1.9	119	8.0	7.5	13	14.2	109
N H	.90	.90	100	7.1	7.6	6.4	6.8	106
N J	2.6	1.5	58	6.0	7.1	16	10.6	66
N MEX	3.3	3.3	100	8.2	7.3	27	24	89
N Y	14	18	129	8.1	7.6	113	136	120
N DAK	37	39	105	7.9	7.5	292	292	100
OKLA	18	24	133	7.0	7.1	126	170	135
OREG	12	12	100	8.4	8.3	101	99	98
PA	73	81	111	8.2	8.2	599	668	112
R I	.30	.50	167	7.9	6.6	2.4	3.3	138
S C	45	49	109	6.9	7.2	311	353	114
S DAK	174	208	120	7.9	7.5	1375	1561	114
TENN	85	125	147	7.6	7.5	646	938	145
TEX	60	60	100	7.3	7.7	438	459	105
UTAH	2.1	3.0	143	7.9	8.0	17	24	141
VT	.80	.80	100	7.1	8.0	5.7	6.4	112
VA	47	43	91	7.5	7.7	353	332	94
WASH	6.0	6.1	102	8.2	7.9	49	48	98
W VA	3.0	3.7	123	7.2	7.0	22	26	118
WIS	155	155	100	7.7	7.5	1194	1161	97
WYO	2.3	3.7	135	7.8	7.4	18	23.0	128
U.S.	5814	6002	103	7.74	7.62	44991	45732	102

FARROWINGS: NUMBER OF SOWS, PIGS PER LITTER AND PIG CROP,
DECEMBER 1/-FEBRUARY, 1987-89

STATE	SOWS FARRROWING				PIGS PER LITTER		PIG CROP		
	1987	1988	1989 2/	AS % OF 1988	1987	1988	1987	1988	AS % OF 1987
	NUMBER	NUMBER	NUMBER	NUMBER	NUMBER	NUMBER	NUMBER	NUMBER	NUMBER
	1000 HEAD	PERCENT	PERCENT	PERCENT	NUMBER	NUMBER	1000 HEAD	PERCENT	PERCENT
GA	59	60	65	108	7.30	7.60	431	456	106
ILL	240	290	290	100	7.70	7.80	1848	2262	122
IND	200	210	200	95	7.65	7.75	1530	1628	106
IOWA	590	665	660	99	7.85	7.75	4632	5154	111
KANS	70	73	73	100	7.70	7.80	539	569	106
MINN	210	225	235	104	7.95	7.95	1670	1789	107
MO	145	160	150	94	7.50	7.40	1088	1184	109
NEBR	185	190	195	103	7.90	8.00	1462	1520	104
N C	125	140	140	100	8.00	7.95	1000	1113	111
OHIO	100	110	115	105	7.20	7.40	720	814	113
TOTAL									
10 STS.	1924	2123	2123	100	7.75	7.77	14920	16489	111
ALA	21	22			NA	6.9	NA	152	
ALAS	.03	.03			"	7.0	"	.21	
ARIZ	7.0	6.0			"	8.3	"	50	
ARK	25	27			"	8.7	"	235	
CALIF	8.0	8.0			"	7.0	"	56	
COLO	11	11			"	8.0	"	88	
CONN	.20	.30			"	8.0	"	2.4	
DEL	4.1	2.0			"	9.1	"	18	
FLA	10	8.0			"	6.3	"	50	
HAW	2.4	2.3			"	6.4	"	15	
IDAHO	3.8	3.5			"	8.5	"	30	
KY	52	52			"	7.1	"	369	
LA	3.0	4.0			"	7.0	"	28	
MAINE	.40	.60			"	5.5	"	3.3	
MD	10	9.0			"	7.9	"	71	
MASS	1.0	1.2			"	6.3	"	7.6	
MICH	45	45			"	8.0	"	360	
MISS	16	16			"	7.0	"	112	
MONT	11	11			"	7.6	"	84	
NEV	.80	.90			"	7.5	"	6.8	
N H	.30	.30			"	6.0	"	1.8	
N J	1.5	1.0			"	5.0	"	5.0	
N MEX	1.6	1.5			"	8.3	"	12	
N Y	6.0	5.0			"	7.7	"	39	
N DAK	15	17			"	7.6	"	129	
OKLA	11	11			"	6.5	"	72	
OREG	7.0	6.0			"	8.0	"	48	
PA	44	34			"	8.3	"	282	
R I	.10	.20			"	7.2	"	1.4	
S C	20	19			"	7.0	"	133	
S DAK	80	87			"	8.1	"	705	
TENN	38	50			"	7.5	"	375	
TEX	24	30			"	6.8	"	204	
UTAH	1.1	1.4			"	7.5	"	11	
VT	.40	.30			"	6.1	"	1.8	
VA	27	29			"	7.0	"	203	
WASH	3.6	3.4			"	8.2	"	28	
W VA	1.1	1.1			"	6.0	"	6.6	
WIS	78	75			"	7.8	"	585	
WYO	1.2	1.0			"	7.2	"	7.2	
OTHER 3/			650	108					
U.S.	2517	2726	2773	102	"	7.73	"	21077	

1/ DECEMBER PRECEDING YEAR. 2/ INTENTIONS. 3/INDIVIDUAL STATE INTENTION ESTIMATES NOT AVAILABLE.

FARROWINGS: NUMBER OF SOWS, PIGS PER LITTER AND PIG CROP,
MARCH-MAY, 1987-89

STATE	SOWS FARROWING				PIGS		PIG CROP		
	1987	1988	1989 1/		PER LITTER		1987	1988	
			NUMBER	AS % OF 1988	1987	1988		NUMBER	AS % OF 1987
	1000 HEAD		PERCENT		NUMBER		1000 HEAD	PERCENT	
GA	62	68	68	100	7.50	7.50	465	510	110
ILL	310	380	350	92	7.70	7.70	2387	2926	123
IND	230	245	235	96	7.80	7.75	1794	1899	106
IOWA	790	830	760	92	8.00	7.80	6320	6474	102
KANS	77	85	81	95	8.00	7.75	616	659	107
MINN	235	265	265	100	8.15	8.20	1915	2173	113
MO	200	200	170	85	7.50	7.65	1500	1530	102
NEBR	210	230	230	100	8.00	7.90	1680	1817	108
N C	135	145	145	100	8.20	8.00	1107	1160	105
OHIO	115	130	130	100	8.00	7.90	920	1027	112
TOTAL									
10 STS.	2364	2578	2434	94	7.91	7.83	18704	20175	108
ALA	24	21			NA	7.3	NA	153	
ALAS	.04	.03			"	7.0	"	.21	
ARIZ	8.0	8.0			"	7.9	"	63	
ARK	28	30			"	8.8	"	264	
CALIF	8.0	8.0			"	7.8	"	62	
COLO	10	12			"	8.1	"	97	
CONN	.20	.20			"	7.9	"	1.6	
DEL	4.9	3.2			"	7.8	"	25	
FLA	8.0	13			"	7.3	"	95	
HAW	2.4	2.2			"	6.5	"	14	
IDAHO	3.2	4.0			"	7.7	"	31	
KY	57	62			"	7.6	"	471	
LA	3.0	4.0			"	6.5	"	26	
MAINE	.60	.40			"	5.5	"	2.2	
MD	15	11			"	6.9	"	76	
MASS	1.5	1.4			"	6.5	"	9.1	
MICH	70	75			"	7.9	"	593	
MISS	14	14			"	7.3	"	102	
MONT	13	13			"	7.7	"	100	
NEV	.70	.80			"	7.0	"	5.6	
N H	.40	.40			"	8.0	"	3.2	
N J	1.0	1.5			"	5.4	"	8.1	
N MEX	1.8	1.7			"	8.4	"	14	
N Y	6.0	8.0			"	8.0	"	64	
N DAK	20	19			"	7.6	"	144	
OKLA	14	14			"	7.0	"	98	
OREG	6.0	6.0			"	8.0	"	48	
PA	39	38			"	8.5	"	323	
R I	.20	.20			"	7.5	"	1.5	
S C	19	20			"	7.0	"	140	
S DAK	115	125			"	8.0	"	1000	
TENN	44	55			"	7.7	"	424	
TEX	26	32			"	7.1	"	227	
UTAH	1.2	1.5			"	7.0	"	11	
VT	.40	.50			"	7.1	"	3.6	
VA	26	25			"	8.0	"	200	
WASH	2.4	3.4			"	6.5	"	22	
W VA	1.7	2.0			"	6.6	"	13	
WIS	82	82			"	7.7	"	631	
WYO	1.4	2.2			"	7.3	"	16	
OTHER 2/			700	97					
U.S.	3043	3299	3134	95	"	7.81	"	25757	

1/ INTENTIONS. 2/ INDIVIDUAL STATE INTENTION ESTIMATES NOT AVAILABLE.

FARROWINGS: NUMBER OF SOWS, PIGS PER LITTER AND PIG CROP,
JUNE-AUGUST, 1987-88

STATE	SOWS FARROWING			PIGS PER LITTER		PIG CROP		
	1987	1988	AS % OF	1987	1988	1987	1988	AS % OF
	NUMBER	NUMBER	1987	NUMBER	NUMBER	NUMBER	NUMBER	1987
	1000 HEAD	PERCENT		NUMBER		1000 HEAD	PERCENT	
GA	62	70	113	7.60	7.50	471	525	111
ILL	290	330	114	7.65	7.30	2219	2409	109
IND	260	240	92	7.70	7.70	2002	1848	92
IOWA	730	730	100	7.75	7.45	5658	5439	96
KANS	67	78	116	7.65	7.70	513	601	117
MINN	250	265	106	7.90	8.10	1975	2147	109
MO	165	175	106	7.50	7.40	1238	1295	105
NEBR	200	205	103	7.80	7.80	1560	1599	103
N C	140	145	104	8.00	8.15	1120	1182	106
OHIO	120	121	101	7.80	7.95	936	962	103
TOTAL								
10 STS.	2284	2359	103	7.75	7.63	17692	18007	102
ALA	22	15	68	NA	7.8	NA	117	
ALAS	.04	.04	100	"	8.8	"	.35	
ARIZ	8.0	7.0	88	"	8.1	"	57	
ARK	25	30	120	"	9.2	"	276	
CALIF	8.0	7.0	88	"	7.1	"	50	
COLO	10	12	120	"	8.2	"	98	
CONN	.30	.30	100	"	8.0	"	2.4	
DEL	4.8	3.9	81	"	7.0	"	27	
FLA	13	12	92	"	6.9	"	83	
HAW	2.5	2.2	88	"	7.0	"	15	
IDAHO	4.3	4.4	102	"	7.7	"	34	
KY	54	63	117	"	7.6	"	479	
LA	3.0	4.0	133	"	7.2	"	29	
MAINE	.40	.60	150	"	5.7	"	3.4	
MD	15	12	80	"	7.0	"	84	
MASS	1.5	1.7	113	"	6.3	"	11	
MICH	80	80	100	"	7.5	"	600	
MISS	15	16	107	"	6.4	"	102	
MONT	12	16	133	"	6.7	"	107	
NEV	.70	.90	129	"	8.0	"	7.2	
N H	.40	.40	100	"	7.4	"	3.0	
N J	1.7	.70	41	"	6.9	"	4.8	
N MEX	1.8	1.8	100	"	7.4	"	13	
N Y	8.0	9.0	113	"	7.5	"	68	
N DAK	21	23	110	"	7.4	"	170	
OKLA	9.0	11	122	"	7.1	"	78	
OREG	6.0	6.0	100	"	8.2	"	49	
PA	37	41	111	"	8.2	"	336	
R I	.10	.20	200	"	6.0	"	1.2	
S C	23	25	109	"	7.3	"	183	
S DAK	87	103	118	"	7.5	"	773	
TENN	45	65	144	"	7.5	"	488	
TEX	34	28	82	"	7.7	"	216	
UTAH	1.1	1.4	127	"	8.4	"	12	
VT	.40	.40	100	"	8.5	"	3.4	
VA	25	23	92	"	7.9	"	182	
WASH	2.6	3.3	127	"	7.9	"	26	
W VA	1.7	2.1	124	"	7.0	"	15	
WIS	87	85	98	"	7.4	"	629	
WYO	1.3	1.9	146	"	7.5	"	14	
U.S.	2957	3078	104	"	7.62	"	23454	

FARROWINGS: NUMBER OF SOWS, PIGS PER LITTER AND PIG CROP,
SEPTEMBER-NOVEMBER, 1987-88

STATE	SOWS FARROWING			PIGS PER LITTER		PIG CROP		
	1987	1988	:AS % OF: 1987	1987	1988	1987	1988	:AS % OF 1987
		NUMBER					NUMBER	
	1000 HEAD	PERCENT		NUMBER		1000 HEAD	PERCENT	
GA	60	63	105	7.70	7.30	462	460	100
ILL	300	310	103	7.40	7.50	2220	2325	105
IND	225	210	93	7.70	7.70	1733	1617	93
IOWA	740	720	97	7.80	7.50	5772	5400	94
KANS	76	78	103	7.80	7.70	593	601	101
MINN	230	245	107	8.00	7.60	1840	1862	101
MO	185	160	86	7.40	7.45	1369	1192	87
NEBR	205	210	102	8.00	7.90	1640	1659	101
N C	135	145	107	8.20	8.25	1107	1196	108
OHIO	110	115	105	7.60	7.52	836	865	103
TOTAL								
10 STS.	2266	2256	100	7.75	7.61	17572	17177	98
ALA	16	20	125	NA	7.1	NA	142	
ALAS	.04	.02	50	"	8.8	"	.18	
ARIZ	7.0	6.0	86	"	7.3	"	44	
ARK	29	33	114	"	9.2	"	304	
CALIF	7.0	7.0	100	"	7.8	"	55	
COLO	10	11	110	"	8.5	"	94	
CONN	.30	.20	67	"	7.4	"	1.5	
DEL	3.2	2.5	78	"	6.6	"	17	
FLA	8.0	9.0	113	"	6.8	"	61	
HAW	2.5	2.4	96	"	7.6	"	18	
IDAHO	3.7	4.1	111	"	7.5	"	31	
KY	51	63	124	"	7.6	"	479	
LA	3.0	4.0	133	"	7.0	"	28	
MAINE	.70	.50	71	"	8.0	"	4.0	
MD	12	12	100	"	7.3	"	88	
MASS	1.5	1.3	87	"	7.4	"	9.6	
MICH	60	55	92	"	7.8	"	429	
MISS	14	15	107	"	6.8	"	102	
MONT	13	15	115	"	7.3	"	110	
NEV	.90	1.0	111	"	7.0	"	7.0	
N H	.50	.50	100	"	7.5	"	3.8	
N J	.90	.80	89	"	7.3	"	5.8	
N MEX	1.5	1.5	100	"	7.0	"	11	
N Y	6.0	9.0	150	"	7.5	"	68	
N DAK	16	16	100	"	7.6	"	122	
OKLA	9.0	13	144	"	7.1	"	92	
OREG	6.0	6.0	100	"	8.4	"	50	
PA	36	40	111	"	8.3	"	332	
R I	.20	.30	150	"	7.1	"	2.1	
S C	22	24	109	"	7.1	"	170	
S DAK	87	105	121	"	7.5	"	788	
TENN	40	60	150	"	7.5	"	450	
TEX	26	32	123	"	7.6	"	243	
UTAH	1.0	1.6	160	"	7.4	"	12	
VT	.40	.40	100	"	7.4	"	3.0	
VA	22	20	91	"	7.5	"	150	
WASH	3.4	2.8	82	"	7.9	"	22	
W VA	1.3	1.6	123	"	6.8	"	11	
WIS	68	70	103	"	7.6	"	532	
WYO	1.0	1.2	120	"	7.7	"	9.0	
U.S.	2857	2924	102	"	7.62	"	22278	

HOGS AND PIGS: INVENTORY NUMBERS, BREEDING, MARKET AND TOTAL,
MARCH 1, 1987-88

STATE	BREEDING			MARKET			TOTAL		
	1988			1988			1988		
	1987	:AS % OF:		1987	:AS % OF:		1987	:AS % OF:	
	NUMBER:	1987		NUMBER:	1987		NUMBER:	1987	
	1000 HEAD	PERCENT	1000 HEAD	PERCENT	1000 HEAD	PERCENT	1000 HEAD	PERCENT	
GA	165	160	97	985	965	98	1150	1125	98
ILL	660	760	115	4240	4840	114	4900	5600	114
IND	510	535	105	3440	3565	104	3950	4100	104
IOWA	1720	1800	105	10580	11700	111	12300	13500	110
KANS	165	175	106	1225	1245	102	1390	1420	102
MINN	525	530	101	3475	3770	108	4000	4300	108
MO	440	455	103	2310	2445	106	2750	2900	105
NEBR	490	500	102	3310	3400	103	3800	3900	103
N C	305	320	105	2095	2180	104	2400	2500	104
OHIO	260	285	110	1620	1715	106	1880	2000	106
TOTAL									
10 STS.	5240	5520	105	33280	35825	108	38520	41345	107
OTHER 1/	NA	1600	NA	NA	9400	NA	NA	11000	NA
U.S.	NA	7120	NA	NA	45225	NA	NA	52345	NA

1/ INDIVIDUAL STATE ESTIMATES NOT AVAILABLE FOR 40 STATES.
NA = NOT AVAILABLE.

MARKET HOGS AND PIGS: INVENTORY NUMBER, BY WEIGHT GROUPS,
MARCH 1, 1987-88

STATE	UNDER		60-119		120-179		180 LBS	
	60 LBS.		LBS.		LBS.		AND OVER	
	1987	1988	1987	1988	1987	1988	1987	1988
	1000 HEAD							
GA	405	400	265	260	205	195	110	110
ILL	1590	1900	1020	1110	920	980	710	850
IND	1245	1335	860	900	755	745	580	585
IOWA	3875	4300	2410	2750	2410	2530	1885	2120
KANS	471	495	294	295	272	270	188	185
MINN	1390	1490	855	900	670	770	560	610
MO	925	1035	570	570	465	475	350	365
NEBR	1320	1340	830	850	670	670	490	540
N C	840	910	505	510	415	415	335	345
OHIO	605	670	375	385	370	385	270	275
TOTAL								
10 STS.	12666	13875	7984	8530	7152	7435	5478	5985
OTHER 1/	NA	3800	NA	2200	NA	1700	NA	1700
U.S.	NA	17675	NA	10730	NA	9135	NA	7685

1/ INDIVIDUAL STATE ESTIMATES NOT AVAILABLE FOR 40 STATES.
NA = NOT AVAILABLE.

HOGS AND PIGS: INVENTORY NUMBERS, BREEDING, MARKET AND TOTAL,
JUNE 1, 1987-88

STATE	BREEDING			MARKET			TOTAL		
	1987	1988		1987	1988		1987	1988	
		: AS % OF	: NUMBER:		: AS % OF	: NUMBER:		: AS % OF	: NUMBER:
	1000 HEAD	PERCENT	1000 HEAD	PERCENT	1000 HEAD	PERCENT	1000 HEAD	PERCENT	
GA	165	170	103	960	1005	105	1125	1175	104
ILL	655	790	121	4545	5310	117	5200	6100	117
IND	550	570	104	3650	3930	108	4200	4500	107
IOWA	1730	1730	100	11770	12570	107	13500	14300	106
KANS	175	190	109	1225	1300	106	1400	1490	106
MINN	525	580	110	3655	4020	110	4180	4600	110
MO	450	450	100	2550	2550	100	3000	3000	100
NEBR	500	520	104	3350	3530	105	3850	4050	105
N C	310	320	103	2090	2230	107	2400	2550	106
OHIO	280	310	111	1820	1990	109	2100	2300	110
TOTAL									
10 STS.	5340	5630	105	35615	38435	108	40955	44065	108
OTHER 1/	1700	1900	112	9545	10300	108	11245	12200	108
U.S.	7040	7530	107	45160	48735	108	52200	56265	108

1/ INDIVIDUAL STATE ESTIMATES NOT AVAILABLE FOR 40 STATES.

MARKET HOGS AND PIGS: INVENTORY NUMBER, BY WEIGHT GROUPS,
JUNE 1, 1987-88

STATE	UNDER 60 LBS.		60-119 LBS.		120-179 LBS.		180 LBS AND OVER	
	1987	1988	1987	1988	1987	1988	1987	1988
	1000 HEAD							
GA	400	430	265	265	185	195	110	115
ILL	1820	2220	1180	1420	875	960	670	710
IND	1460	1520	950	1030	690	740	550	640
IOWA	5300	5430	2870	3080	2060	2290	1540	1770
KANS	510	550	280	300	235	250	200	200
MINN	1475	1640	930	1000	725	780	525	600
MO	1325	1270	540	565	360	380	325	335
NEBR	1430	1520	840	880	600	630	480	500
N C	890	935	490	525	380	410	330	360
OHIO	820	900	415	450	330	365	255	275
TOTAL								
10 STS.	15430	16415	8760	9515	6440	7000	4985	5505
OTHER 1/	4170	4500	2320	2500	1730	1800	1325	1500
U.S.	19600	20915	11080	12015	8170	8800	6310	7005

1/ INDIVIDUAL STATE ESTIMATES NOT AVAILABLE FOR 40 STATES.

HOGS AND PIGS: INVENTORY NUMBERS, BREEDING, MARKET AND TOTAL,
SEPTEMBER 1, 1987-88

STATE	BREEDING			MARKET			TOTAL		
	1987	1988		1987	1988		1987	1988	
		:AS % OF:	NUMBER:		:AS % OF:	NUMBER:		:AS % OF:	NUMBER:
		1000 HEAD	PERCENT	1000 HEAD	PERCENT	1000 HEAD	PERCENT	1000 HEAD	PERCENT
GA	165	175	106	1010	1075	106	1175	1250	106
ILL	650	760	117	4850	5340	110	5500	6100	111
IND	575	550	96	4025	4050	101	4600	4600	100
IOWA	1700	1670	98	12600	12830	102	14300	14500	101
KANS	170	185	109	1205	1335	111	1375	1520	111
MINN	560	595	106	3990	4335	109	4550	4930	108
MO	425	435	102	2575	2715	105	3000	3150	105
NEBR	460	470	102	3440	3530	103	3900	4000	103
N C	320	320	100	2230	2330	104	2550	2650	104
OHIO	285	300	105	1915	2000	104	2200	2300	105
TOTAL									
10 STS.	5310	5460	103	37840	39540	104	43150	45000	104
OTHER 1/	NA	1800	NA	NA	11400	NA	NA	13200	NA
U.S.	NA	7260	NA	NA	50940	NA	NA	58200	NA

1/ INDIVIDUAL STATE ESTIMATES NOT AVAILABLE FOR 40 STATES.
NA = NOT AVAILABLE.

MARKET HOGS AND PIGS: INVENTORY NUMBER, BY WEIGHT GROUPS,
SEPTEMBER 1, 1986-87

STATE	UNDER 60 LBS.		60-119 LBS.		120-179 LBS.		180 LBS AND OVER	
	1987	1988	1987	1988	1987	1988	1987	1988
GA	445	470	255	285	195	195	115	125
ILL	1800	1945	1170	1335	1020	1110	860	950
IND	1645	1550	1010	1000	830	860	540	640
IOWA	4800	4505	3215	3415	2685	2850	1900	2060
KANS	425	495	305	330	260	290	215	220
MINN	1600	1800	1010	1060	780	820	600	655
MO	1045	1125	635	660	510	520	385	410
NEBR	1450	1480	760	780	680	710	550	560
N C	900	965	510	545	440	450	380	370
OHIO	775	800	450	475	400	425	290	300
TOTAL								
10 STS.	14885	15135	9320	9885	7800	8230	5835	6290
OTHER 1/	NA	4500	NA	2800	NA	2200	NA	1900
U.S.	NA	19635	NA	12685	NA	10430	NA	8190

1/ INDIVIDUAL STATE ESTIMATES NOT AVAILABLE FOR 40 STATES.
NA = NOT AVAILABLE.

HOGS AND PIGS: NUMBER OF OPERATIONS WITH HOGS, INVENTORY, VALUE PER HEAD,
AND TOTAL VALUE, DECEMBER 1, 1987-88 1/

STATE	: OPERATIONS WITH HOGS:		INVENTORY		: VALUE PER HEAD		: TOTAL VALUE	
	: 1987	: 1988	: 1987	: 1988	: 1987	: 1988	: 1987	: 1988
	NUMBER		1000 HEAD		DOLLARS		1000 DOLLARS	
GA	8600	9100	1175	1210	64.50	57.00	75788	68970
ILL	15500	17200	5400	5600	78.50	65.50	423900	366800
IND	15000	16000	4600	4300	72.50	64.50	333500	277350
IOWA	39000	41000	14100	13900	78.50	65.50	1106850	910450
KANS	6900	6500	1470	1500	70.00	62.00	102900	93000
MINN	16500	16500	4500	4690	74.50	67.50	335250	316575
MO	18000	17000	3000	2850	70.50	63.50	211500	180975
NEBR	13000	12500	4050	4050	78.00	70.50	315900	285525
N C	13500	14000	2550	2700	80.00	61.50	204000	166050
OHIO	14500	15000	2150	2210	78.00	67.50	167700	149175
TOTAL								
10 STS.	160500	164800	42995	43010			3277288	2814870
ALA	8000	7500	345	345	70.00	60.50	24150	20873
ALAS	40	40	.50	.60	161.50	167.00	81	100
ARIZ	650	600	130	130	93.50	75.00	12155	9750
ARK	2700	2800	465	540	66.50	64.00	30923	34560
CALIF	5000	5100	130	120	92.00	88.50	11960	10620
COLO	2300	2500	205	220	85.00	74.50	17425	16390
CONN	500	450	6.5	6.8	83.00	84.50	540	575
DEL	420	370	58	33	80.00	70.50	4640	2327
FLA	5000	5000	150	140	73.00	70.00	10950	9800
HAW	600	600	47	43	127.50	127.50	5993	5483
IDAHO	1900	2500	80	80	81.00	64.50	6480	5160
KY	13000	12500	900	1090	67.00	63.00	60300	68670
LA	3400	3500	46	60	82.50	69.00	3795	4140
MAINE	1800	1800	8.3	8.0	89.50	89.50	743	716
MD	1800	1800	220	170	76.00	69.00	16720	11730
MASS	800	870	33	31	86.00	81.00	2838	2511
MICH	7000	7000	1350	1250	80.50	73.50	108675	91875
MISS	10000	8600	263	237	67.50	60.00	17753	14220
MONT	2000	2000	230	245	72.50	72.00	16675	17640
NEV	180	180	16	15	91.00	81.50	1456	1223
N H	790	850	9.0	9.1	89.50	90.50	806	824
N J	650	650	45	38	80.00	71.50	3600	2717
N MEX	1100	1100	31	26	95.50	76.00	2961	1976
N Y	4600	4400	124	151	87.50	70.00	10850	10570
N DAK	2600	2600	325	340	78.00	66.50	25350	22610
OKLA	6000	6000	200	240	77.50	67.50	15500	16200
OREG	3200	2600	100	100	87.50	73.00	8750	7300
PA	10500	9500	860	970	75.50	70.50	64930	68385
R I	90	90	4.6	5.9	77.00	79.50	354	469
S C	11500	11000	400	450	71.50	70.00	28600	31500
S DAK	7000	7500	1560	1760	74.00	71.00	115440	124960
TENN	15000	16000	820	1050	79.50	66.00	65190	69300
TEX	13000	14000	580	560	74.00	72.00	42920	40320
UTAH	900	900	26	33	84.00	69.50	2184	2294
VT	1300	1200	5.9	6.0	104.50	108.50	617	651
VA	8500	7500	420	400	72.00	64.00	30240	25600
WASH	3200	3400	55	53	84.00	69.00	4620	3657
W VA	3200	3000	36	37	88.00	81.50	3168	3016
WIS	10500	10300	1320	1275	75.00	69.00	99000	87975
WYO	400	400	20	21	84.00	72.00	1680	1512
U.S.	331620	333500	54620	55299	76.10	66.30	4158300	3665069

1/ AN OPERATION IS ANY PLACE HAVING ONE OR MORE HOGS AND PIGS ON HAND DURING THE YEAR.

HOGS AND PIGS: PERCENT OF OPERATIONS AND INVENTORY BY SIZE GROUPS,
1987-88 SELECTED STATES, REGIONS AND UNITED STATES 1/

STATE	OPERATIONS HAVING:							
	1-99 HEAD		100-499 HEAD		500-999 HEAD		1000+ HEAD	
	1987	1988	1987	1988	1987	1988	1987	1988
PERCENT								
GA	81.4	78.6	13.4	15.4	2.9	3.8	2.3	2.2
ILL	43.9	44.8	37.4	36.6	12.3	12.2	6.4	6.4
IND	51.3	51.2	34.7	34.4	8.7	8.1	5.3	6.3
IOWA	29.2	28.8	49.7	48.8	14.9	15.8	6.2	6.6
KANS	59.1	53.4	33.3	38.5	5.1	5.2	2.5	2.9
MINN	43.0	39.4	42.4	45.5	10.3	10.3	4.3	4.8
MO	63.9	63.0	28.9	29.4	4.9	5.2	2.3	2.4
NEBR	42.3	38.4	44.6	47.2	8.9	9.2	4.2	5.2
NC	86.6	86.4	7.0	7.1	2.8	2.9	3.6	3.6
OHIO	69.7	68.7	23.4	23.3	4.8	5.3	2.1	2.7
10 QTR STATES	51.6	50.2	35.0	35.6	9.0	9.4	4.4	4.8
40 OTH STATES	87.5	85.2	10.4	10.9	1.2	2.7	0.9	1.2
US TOTL	70.1	67.9	22.3	23.1	5.0	6.0	2.6	3.0
	INVENTORY ON OPERATIONS HAVING:							
	1-99 HEAD		100-499 HEAD		500-999 HEAD		1000+ HEAD	
	1987	1988	1987	1988	1987	1988	1987	1988
PERCENT								
GA	15.5	15.2	24.5	25.8	15.9	19.2	44.1	39.8
ILL	5.8	5.7	28.8	28.7	27.9	27.9	37.5	37.7
IND	6.3	6.5	31.8	29.3	21.9	20.0	40.0	44.2
IOWA	3.8	3.5	37.5	35.0	29.5	31.4	29.2	30.1
KANS	8.9	9.0	35.4	37.2	18.7	15.5	37.0	38.3
MINN	5.5	4.5	39.0	39.7	27.5	25.3	28.0	30.5
MO	12.0	11.3	39.0	39.7	22.3	22.3	26.7	26.7
NEBR	6.3	5.0	37.7	36.4	20.3	19.9	35.7	38.7
NC	7.6	7.8	9.4	7.9	9.9	9.8	73.1	74.5
OHIO	13.8	12.0	36.2	33.0	23.6	25.7	26.4	29.3
10 QTR STATES	6.5	6.1	34.0	32.6	24.8	25.0	34.7	36.3
40 OTH STATES	17.0	16.8	34.9	29.9	12.3	17.8	35.8	35.5
US TOTL	8.8	8.4	34.2	32.0	22.1	23.5	34.9	36.1

1/ AN OPERATION IS ANY PLACE HAVING ONE OR MORE HOGS AND PIGS ON HAND DURING THE YEAR. PERCENT REFLECTS AVERAGE DISTRIBUTIONS BASED PRIMARILY ON MID-YEAR SURVEYS.