Hogs and Pigs



National
Agricultural
Statistics
Service
Fact Finding
for Agriculture

United States
Department of
Agriculture

Agricultural
Statistics
Board

Washington, D.C.

Released: March 31, 1989
3:00 P.M. EST.

In This Issue:

- * Inventories
- * Pig Crops
- * Intentions
- * U.S. quarterly totals
- * 16 State Quarterly Totals
- * December Revisions

INVENTORY UP SLIGHTLY: U.S. inventory of all hogs and pigs was estimated at 52.5 million head on March 1, 1989, according to the Agricultural Statistics Board.

-- Breeding hog inventory, at 7.01 million, was 2 percent below last year.

-- Market hog inventory, at 45.5 million, was 1 percent above a year ago.

The 10 QUARTERLY STATES, with 41.3 million head on March 1, 1989, were down slightly from a year earlier. These 10 States account for approximately 79 percent of the total U.S. hog and pig inventory, while the 16 major States account for nearly 92 percent of the U.S. inventory.

PIG CROP: The U.S. pig crop for December 1988-February 1989 totaled 20.8 million head, 1 percent below 1988 but 7 percent above the 1987 pig crop. A total of 2.67 million sows farrowed during December 1988-February 1989, 2 percent below a year earlier but 6 percent above the same period two years ago. The litter size during this period averaged 7.78, a new record high, compared to the last two years of 7.73.

In the 10 QUARTERLY STATES, the December 1988-February 1989 pig crop totaled 16.3 million head, 1 percent below the same period a year earlier. There were 2.09 million sows farrowed during the quarter, a decrease of 1 percent from last year. Sows farrowing averaged 7.79 pigs per litter, a new record high for the December-February period, compared with 7.77 last year and 7.75 two years ago. Excellent weather conditions during the period were credited for the high litter rates.

FARROWING INTENTIONS: U.S. hog producers intend to have 3.19 million sows farrow during the March-May 1989 period, 3 percent below the actual farrowings a year ago. Farrowing intentions for the June-August 1989 period of 2.94 million sows, is 4 percent below the actual farrowings a year earlier.

Intentions in the 10 QUARTERLY STATES totaled 2.45 million sows to farrow during March-May 1989. This is down 5 percent from actual farrowings last year. The June-August 1989 intentions, at 2.26 million, are 4 percent below the June-August 1988 period. during the same period a year earlier.

MARCH 1 HOGS AND PIGS INVENTORY
10 MAJOR PRODUCING STATES

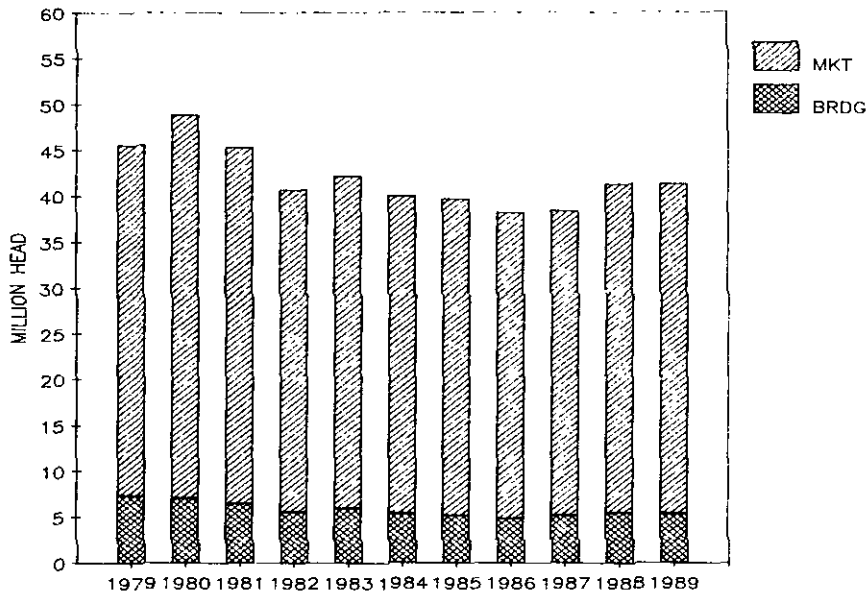

RELIABILITY AND ESTIMATING PROCEDURES: Primary data used in setting these hog estimates were obtained from a sample of producers across the U.S. using probability surveys. These surveys included information from a list of about 70,000 agricultural producers plus additional information from operators of about 6,000 small land area tracts. Information was collected during the first half of March by mail, telephone and personal interviews. Since all operations raising hogs were not included in the sample, survey estimates are subject to sampling variability. This variability, as measured by the relative standard error, is about 1.5 percent at the U.S. level for hog inventory. This means that chances are approximately 95 out of 100 that survey estimates will be within 3.0 percent of the complete coverage value if the same procedures were used to survey all producers. The relative standard errors for the major groupings of breeding and market hogs are 1.7 percent and 1.5 percent, respectively. The relative standard errors for the market hog weight groups range from 1.9 to 2.3 percent.

Survey estimates are also subject to non-sampling errors such as omissions, duplications, and mistakes in reporting, recording, and processing data. These errors cannot be measured directly, but they are minimized through rigid quality controls in the data collection process and a careful review of all reported data for consistency and reasonableness.

The sampling variability of survey estimates on intended farrowings is slightly larger than that for inventories. More important, actual farrowings may differ significantly from reported intentions due to changes in economic and environmental conditions. For the 10-State March-May second intentions, these differences have exceeded 4 percent in three of the last ten quarterly March-May pig crops. For June-August first intentions, these differences have exceeded 6 percent in two of the last ten quarterly June-August pig crops.

In setting the inventory estimates, the Agricultural Statistics Board constructed a U.S. balance sheet using estimates on births, deaths and check data on slaughter, imports and exports. The balance sheet provided an additional check on survey inventory estimates.

A P P R O V E D:

AGRICULTURAL STATISTICS BOARD:

Rich Allen, Chairperson,
L. Duane Jewell, Secretary,
Donald M. Bay, Douglas W. Darling,
Robert W. Cole, Ralph W. Gann,
Gene W. Danekas, Jerry G. Thorson.

HOGS AND PIGS: INVENTORY NUMBER, MARCH 1, JUNE 1, SEPTEMBER 1, DECEMBER 1,
1987-89 UNITED STATES 1/

ITEM	1987	1988	1989	1989 AS % OF	
				1987	1988
	1,000 HEAD			PERCENT	
MARCH 1 INVENTORY					
ALL HOGS AND PIGS	NA	52,345	52,485	NA	100
KEPT FOR BREEDING	NA	7,120	7,011	NA	98
MARKET	NA	45,225	45,474	NA	101
MARKET HOGS AND PIGS BY WEIGHT GROUPS:					
UNDER 60 POUNDS	NA	17,675	17,408	NA	98
60-119 POUNDS	NA	10,730	10,900	NA	102
120-179 POUNDS	NA	9,135	9,406	NA	103
180 POUNDS AND OVER	NA	7,685	7,760	NA	101
JUNE 1 INVENTORY					
ALL HOGS AND PIGS	52,200	56,265			
KEPT FOR BREEDING	7,040	7,530			
MARKET	45,160	48,735			
MARKET HOGS AND PIGS BY WEIGHT GROUPS:					
UNDER 60 POUNDS	19,600	20,915			
60-119 POUNDS	11,080	12,015			
120-179 POUNDS	8,170	8,800			
180 POUNDS AND OVER	6,310	7,005			
SEPTEMBER 1 INVENTORY					
ALL HOGS AND PIGS	NA	58,200			
KEPT FOR BREEDING	NA	7,260			
MARKET	NA	50,940			
MARKET HOGS AND PIGS BY WEIGHT GROUPS:					
UNDER 60 POUNDS	NA	19,635			
60-119 POUNDS	NA	12,685			
120-179 POUNDS	NA	10,430			
180 POUNDS AND OVER	NA	8,190			
DECEMBER 1 INVENTORY					
ALL HOGS AND PIGS	54,620	55,299			
KEPT FOR BREEDING	7,153	7,037			
MARKET	47,467	48,262			
MARKET HOGS AND PIGS BY WEIGHT GROUPS:					
UNDER 60 POUNDS	17,764	17,861			
60-119 POUNDS	11,979	12,401			
120-179 POUNDS	9,702	10,030			
180 POUNDS AND OVER	8,022	7,970			

1/ MARCH AND SEPTEMBER INVENTORIES NOT AVAILABLE FOR UNITED STATES PRIOR TO 1988. NA = NOT AVAILABLE.

FARROWINGS: NUMBER OF SOWS, PIG CROP, AND PIGS PER LITTER,
1987-89, UNITED STATES

ITEM	1987	1988	1989	1989 AS % OF	
				1987	1988
		1,000 HEAD		PERCENT	
SOWS FARROWING:					
DECEMBER 1/-FEBRUARY	2,517	2,726	2,674	106	98
MARCH-MAY	3,043	3,299	2/ 3,186	105	97
DECEMBER 1/-MAY	5,560	6,025	3/ 5,860	105	97
JUNE-AUGUST	2,957	3,078	2/ 2,944	100	96
SEPTEMBER-NOVEMBER	2,857	2,926			
JUNE-NOVEMBER	5,814	6,004			
PIG CROP:					
DECEMBER 1/-FEBRUARY	19,442	21,077	20,815	107	99
MARCH-MAY	23,914	25,757			
DECEMBER 1/-MAY	43,356	46,834			
JUNE-AUGUST	22,905	23,454			
SEPTEMBER-NOVEMBER	22,086	22,295			
JUNE-NOVEMBER	44,991	45,749			
PIGS PER LITTER:		NUMBER			
DECEMBER 1/-FEBRUARY	7.73	7.73	7.78	101	101
MARCH-MAY	7.86	7.81			
DECEMBER 1/-MAY	7.80	7.77			
JUNE-AUGUST	7.75	7.62			
SEPTEMBER-NOVEMBER	7.73	7.62			
JUNE-NOVEMBER	7.74	7.62			

1/ DECEMBER PRECEDING YEAR. 2/ INTENTIONS. 3/ ACTUAL FARROWINGS FOR DECEMBER-FEBRUARY PLUS INTENTIONS FOR MARCH-MAY.

HOGS AND PIGS: INVENTORY NUMBER, MARCH 1, JUNE 1, SEPTEMBER 1, DECEMBER 1,
1987-89 10 STATES 1/

ITEM	1987	1988	1989	1989 AS % OF	
				1987	1988
		1,000 HEAD		PERCENT	
MARCH 1 INVENTORY					
ALL HOGS AND PIGS	38,520	41,345	41,255	107	100
KEPT FOR BREEDING	5,240	5,520	5,380	103	97
MARKET	33,280	35,825	35,875	108	100
MARKET HOGS AND PIGS					
BY WEIGHT GROUPS:					
UNDER 60 POUNDS	12,666	13,875	13,680	108	99
60-119 POUNDS	7,984	8,530	8,598	108	101
120-179 POUNDS	7,152	7,435	7,475	105	101
180 POUNDS AND OVER	5,478	5,985	6,122	112	102
JUNE 1 INVENTORY					
ALL HOGS AND PIGS	40,955	44,065			
KEPT FOR BREEDING	5,340	5,630			
MARKET	35,615	38,435			
MARKET HOGS AND PIGS					
BY WEIGHT GROUPS:					
UNDER 60 POUNDS	15,430	16,415			
60-119 POUNDS	8,760	9,515			
120-179 POUNDS	6,440	7,000			
180 POUNDS AND OVER	4,985	5,505			
SEPTEMBER 1 INVENTORY					
ALL HOGS AND PIGS	43,075	45,000			
KEPT FOR BREEDING	5,310	5,460			
MARKET	37,840	39,540			
MARKET HOGS AND PIGS					
BY WEIGHT GROUPS:					
UNDER 60 POUNDS	14,885	15,135			
60-119 POUNDS	9,320	9,885			
120-179 POUNDS	7,800	8,230			
180 POUNDS AND OVER	5,835	6,290			
DECEMBER 1 INVENTORY					
ALL HOGS AND PIGS	42,995	43,010			
KEPT FOR BREEDING	5,510	5,315			
MARKET	37,485	37,695			
MARKET HOGS AND PIGS					
BY WEIGHT GROUPS:					
UNDER 60 POUNDS	14,085	13,795			
60-119 POUNDS	9,470	9,747			
120-179 POUNDS	7,630	7,898			
180 POUNDS AND OVER	6,300	6,255			

1/ GEORGIA, ILLINOIS, INDIANA, IOWA, KANSAS, MINNESOTA, MISSOURI, NEBRASKA,
NORTH CAROLINA, AND OHIO.

FARROWINGS: NUMBER OF SOWS, PIG CROP, AND PIGS PER LITTER,
1987-89, 10 STATES 1/

ITEM	1987	1988	1989	1989 AS % OF	
				1987	1988
		1,000 HEAD		PERCENT	
SOWS FARROWING:					
DECEMBER 2/-FEBRUARY	1,924	2,123	2,094	109	99
MARCH-MAY	2,364	2,578	3/ 2,449	104	95
DECEMBER 2/-MAY	4,288	4,701	4/ 4,543	106	97
JUNE-AUGUST	2,284	2,359	3/ 2,263	99	96
SEPTEMBER-NOVEMBER	2,266	2,261			
JUNE-NOVEMBER	4,550	4,620			
PIG CROP:					
DECEMBER 2/-FEBRUARY	14,920	16,489	16,321	109	99
MARCH-MAY	18,704	20,175			
DECEMBER 2/-MAY	33,624	36,664			
JUNE-AUGUST	17,692	18,007			
SEPTEMBER-NOVEMBER	17,572	17,216			
JUNE-NOVEMBER	35,264	35,223			
PIGS PER LITTER:					
DECEMBER 2/-FEBRUARY	7.75	7.77	7.79	101	100
MARCH-MAY	7.91	7.83			
DECEMBER 2/-MAY	7.84	7.80			
JUNE-AUGUST	7.75	7.63			
SEPTEMBER-NOVEMBER	7.75	7.61			
JUNE-NOVEMBER	7.75	7.62			

1/ GEORGIA, ILLINOIS, INDIANA, IOWA, KANSAS, MINNESOTA, MISSOURI, NEBRASKA, NORTH CAROLINA, OHIO. 2/ DECEMBER PRECEDING YEAR. 3/ INTENTIONS. 4/ ACTUAL FARROWINGS FOR DECEMBER-FEBRUARY PLUS INTENTIONS FOR MARCH-MAY.

HOG-CORN PRICE RATIO

UNITED STATES
BU OF CORN=VALUE TO 100 LBS HOG LWWT

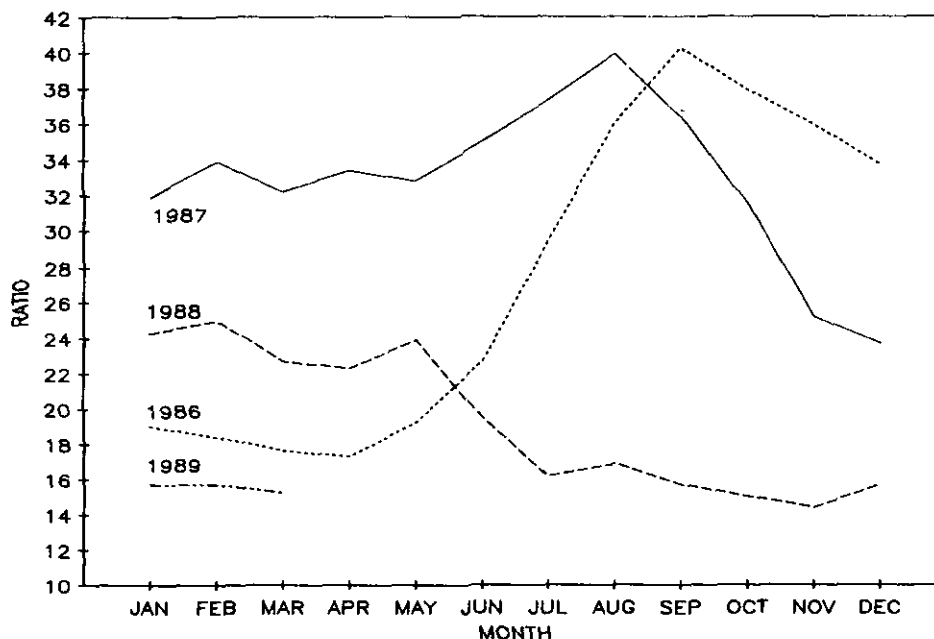

HOGS AND PIGS: INVENTORY NUMBERS, BREEDING, MARKET and TOTAL,
MARCH 1, 1988-89

STATE	BREEDING			MARKET			TOTAL		
	1989			1989			1989		
	1988	AS % OF	1988	1988	AS % OF	1988	AS % OF	1988	
	NUMBER	1988	NUMBER	1988	NUMBER	1988	NUMBER	1988	
	1,000 HEAD	PERCENT	1,000 HEAD	PERCENT	1,000 HEAD	PERCENT	1,000 HEAD	PERCENT	
GA	160	160	100	965	1,015	105	1,125	1,175	104
IL	760	730	96	4,840	4,520	93	5,600	5,250	94
IN	535	500	93	3,565	3,500	98	4,100	4,000	98
IA	1,800	1,700	94	11,700	11,800	101	13,500	13,500	100
KS	175	185	106	1,245	1,325	106	1,420	1,510	106
MN	530	565	107	3,770	3,855	102	4,300	4,420	103
MO	455	425	93	2,445	2,375	97	2,900	2,800	97
NE	500	490	98	3,400	3,360	99	3,900	3,850	99
NC	320	325	102	2,180	2,375	109	2,500	2,700	108
OH	285	300	105	1,715	1,750	102	2,000	2,050	103
TOTAL									
10 ST	5,520	5,380	97	35,825	35,875	100	41,345	41,255	100
KY	140	160	114	710	840	118	850	1,000	118
MI	180	170	94	950	930	98	1,130	1,100	97
PA	90	100	111	740	800	108	830	900	108
SD	240	256	107	1,400	1,494	107	1,640	1,750	107
TN	135	145	107	765	755	99	900	900	100
WI	200	180	90	1,100	970	88	1,300	1,150	88
TOTAL									
16 ST	6,505	6,391	98	41,490	41,664	100	47,995	48,055	100
OTH 1/	615	620	101	3,735	3,810	102	4,350	4,430	102
U S	7,120	7,011	98	45,225	45,474	101	52,345	52,485	100

1/ INDIVIDUAL STATE ESTIMATES NOT AVAILABLE FOR 34 STATES.

MARKET HOGS AND PIGS: INVENTORY NUMBER, BY WEIGHT GROUPS,
MARCH 1, 1988-89

STATE	UNDER 60 LBS.		60-119 LBS.		120-179 LBS.		180 LBS AND OVER	
	1989		1989		1989		1989	
	1988	1989	1988	1989	1988	1989	1988	1989
	1,000 HEAD							
GA	400	405	260	270	195	215	110	125
IL	1,900	1,650	1,110	1,050	980	980	850	840
IN	1,335	1,265	900	890	745	725	585	620
IA	4,300	4,300	2,750	2,800	2,530	2,550	2,120	2,150
KS	495	520	295	310	270	290	185	205
MN	1,490	1,550	900	920	770	760	610	625
MO	1,035	980	570	555	475	465	365	375
NE	1,340	1,330	850	840	670	660	540	530
NC	910	980	510	560	415	460	345	375
OH	670	700	385	403	385	370	275	277
TOTAL								
10 ST	13,875	13,680	8,530	8,598	7,435	7,475	5,985	6,122
KY	310	350	155	210	144	170	101	110
MI	300	310	245	230	205	215	200	175
PA	250	285	192	205	163	170	135	140
SD	532	568	363	366	296	306	209	254
TN	285	315	190	175	160	140	130	125
WI	475	390	245	205	210	215	170	160
TOTAL								
16 ST	16,027	15,898	9,920	9,989	8,613	8,691	6,930	7,086
OTH 1/	1,648	1,510	810	911	522	715	755	674
U S	17,675	17,408	10,730	10,900	9,135	9,406	7,685	7,760

1/ INDIVIDUAL STATE ESTIMATES NOT AVAILABLE FOR 34 STATES.

HOGS AND PIGS: INVENTORY NUMBERS, BREEDING, MARKET AND TOTAL,
JUNE 1, 1987-88

STATE	BREEDING			MARKET			TOTAL		
	1988			1988			1988		
	1987	AS % OF	1987	1987	AS % OF	1987	1987	AS % OF	
	NUMBER	1987	NUMBER	1987	NUMBER	1987	NUMBER	1987	
	1,000 HEAD	PERCENT	1,000 HEAD	PERCENT	1,000 HEAD	PERCENT	1,000 HEAD	PERCENT	
GA	165	170	103	960	1,005	105	1,125	1,175	104
IL	655	790	121	4,545	5,310	117	5,200	6,100	117
IN	550	570	104	3,650	3,930	108	4,200	4,500	107
IA	1,730	1,730	100	11,770	12,570	107	13,500	14,300	106
KS	175	190	109	1,225	1,300	106	1,400	1,490	106
MN	525	580	110	3,655	4,020	110	4,180	4,600	110
MO	450	450	100	2,550	2,550	100	3,000	3,000	100
NE	500	520	104	3,350	3,530	105	3,850	4,050	105
NC	310	320	103	2,090	2,230	107	2,400	2,550	106
OH	280	310	111	1,820	1,990	109	2,100	2,300	110
TOTAL									
10 ST	5,340	5,630	105	35,615	38,435	108	40,955	44,065	108
KY	NA	150		NA	770		NA	920	
MI	NA	170		NA	1,130		NA	1,300	
PA	NA	93		NA	847		NA	940	
SD	NA	241		NA	1,559		NA	1,800	
TN	NA	155		NA	845		NA	1,000	
WI	NA	195		NA	1,105		NA	1,300	
TOTAL									
16 ST	NA	6,634		NA	44,691		NA	51,325	
OTH 1/	1,700	896		9,545	4,044		11,245	4,940	
U S	7,040	7,530	107	45,160	48,735	108	52,200	56,265	108

1/ INDIVIDUAL STATE ESTIMATES NOT AVAILABLE FOR OTHER STATES.

MARKET HOGS AND PIGS: INVENTORY NUMBER, BY WEIGHT GROUPS,
JUNE 1, 1987-88

STATE	UNDER 60 LBS.		60-119 LBS.		120-179 LBS.		180 LBS AND OVER	
	1987	1988	1987	1988	1987	1988	1987	1988
	1,000 HEAD							
GA	400	430	265	265	185	195	110	115
IL	1,820	2,220	1,180	1,420	875	960	670	710
IN	1,460	1,520	950	1,030	690	740	550	640
IA	5,300	5,430	2,870	3,080	2,060	2,290	1,540	1,770
KS	510	550	280	300	235	250	200	200
MN	1,475	1,640	930	1,000	725	780	525	600
MO	1,325	1,270	540	565	360	380	325	335
NE	1,430	1,520	840	880	600	630	480	500
NC	890	935	490	525	380	410	330	360
OH	820	900	415	450	330	365	255	275
TOTAL								
10 ST	15,430	16,415	8,760	9,515	6,440	7,000	4,985	5,505
KY	NA	345	NA	180	NA	140	NA	105
MI	NA	515	NA	265	NA	195	NA	155
PA	NA	300	NA	205	NA	180	NA	162
SD	NA	739	NA	380	NA	253	NA	187
TN	NA	350	NA	215	NA	150	NA	130
WI	NA	478	NA	263	NA	200	NA	164
TOTAL								
16 ST	NA	19,142	NA	11,023	NA	8,118	NA	6,408
OTH 1/	4,170	1,773	2,320	992	1,730	682	1,325	597
U S	19,600	20,915	11,080	12,015	8,170	8,800	6,310	7,005

1/ INDIVIDUAL STATE ESTIMATES NOT AVAILABLE FOR OTHER STATES.

HOGS AND PIGS: INVENTORY NUMBERS, BREEDING, MARKET and TOTAL,
SEPTEMBER 1, 1987-88

STATE	BREEDING			MARKET			TOTAL		
	1988			1988			1988		
	1987	AS % OF	1987	1987	AS % OF	1987	AS % OF	1987	
	NUMBER	1987	NUMBER	1987	NUMBER	1987	NUMBER	1987	
	1,000 HEAD	PERCENT	1,000 HEAD	PERCENT	1,000 HEAD	PERCENT	1,000 HEAD	PERCENT	
GA	165	175	106	1,010	1,075	106	1,175	1,250	106
IL	650	760	117	4,850	5,340	110	5,500	6,100	111
IN	575	550	96	4,025	4,050	101	4,600	4,600	100
IA	1,700	1,670	98	12,600	12,830	102	14,300	14,500	101
KS	170	185	109	1,205	1,335	111	1,375	1,520	111
MN	560	595	106	3,990	4,335	109	4,550	4,930	108
MO	425	435	102	2,575	2,715	105	3,000	3,150	105
NE	460	470	102	3,440	3,530	103	3,900	4,000	103
NC	320	320	100	2,230	2,330	104	2,550	2,650	104
OH	285	300	105	1,915	2,000	104	2,200	2,300	105
TOTAL									
10 ST	5,310	5,460	103	37,840	39,540	104	43,150	45,000	104
KY	NA	160		NA	890		NA	1,050	
MI	NA	170		NA	1,230		NA	1,400	
PA	NA	98		NA	842		NA	940	
SD	NA	241		NA	1,639		NA	1,880	
TN	NA	160		NA	890		NA	1,050	
WI	NA	205		NA	1,220		NA	1,425	
TOTAL									
16 ST	NA	6,494		NA	46,251		NA	52,745	
OTH 1/	NA	766		NA	4,689		NA	5,455	
U S	NA	7,260		NA	50,940		NA	58,200	

1/ INDIVIDUAL STATE ESTIMATES NOT AVAILABLE FOR OTHER STATES.

MARKET HOGS AND PIGS: INVENTORY NUMBER, BY WEIGHT GROUPS,
SEPTEMBER 1, 1987-88

STATE	UNDER 60 LBS.		60-119 LBS.		120-179 LBS.		180 LBS AND OVER	
	1988		1988		1988		1988	
	1987	1988	1987	1988	1987	1988	1987	1988
	1,000 HEAD							
GA	445	470	255	285	195	195	115	125
IL	1,800	1,945	1,170	1,335	1,020	1,110	860	950
IN	1,645	1,550	1,010	1,000	830	860	540	640
IA	4,800	4,505	3,215	3,415	2,685	2,850	1,900	2,060
KS	425	495	305	330	260	290	215	220
MN	1,600	1,800	1,010	1,060	780	820	600	655
MO	1,045	1,125	635	660	510	520	385	410
NE	1,450	1,480	760	780	680	710	550	560
NC	900	965	510	545	440	450	380	370
OH	775	800	450	475	400	425	290	300
TOTAL								
10 ST	14,885	15,135	9,320	9,885	7,800	8,230	5,835	6,290
KY	NA	400	NA	215	NA	155	NA	120
MI	NA	390	NA	400	NA	260	NA	180
PA	NA	300	NA	210	NA	168	NA	164
SD	NA	597	NA	445	NA	385	NA	212
TN	NA	373	NA	220	NA	157	NA	140
WI	NA	540	NA	262	NA	247	NA	171
TOTAL								
16 ST	NA	17,735	NA	11,637	NA	9,602	NA	7,277
OTH 1/	NA	7,900	NA	7,048	NA	828	NA	913
U S	NA	19,635	NA	12,685	NA	10,430	NA	8,190

1/ INDIVIDUAL STATE ESTIMATES NOT AVAILABLE FOR OTHER STATES.

HOGS AND PIGS: INVENTORY NUMBERS, BREEDING, MARKET AND TOTAL,
DECEMBER 1, 1987-88

STATE	BREEDING			MARKET			TOTAL		
	1988			1988			1988		
	1987	AS % OF	1987	AS % OF	1987	AS % OF	1987	AS % OF	
	NUMBER	1987	NUMBER	1987	NUMBER	1987	NUMBER	1987	
	1,000 HEAD	PERCENT	1,000 HEAD	PERCENT	1,000 HEAD	PERCENT	1,000 HEAD	PERCENT	
GA	160	165	103	1,015	1,045	103	1,175	1,210	103
IL	720	710	99	4,680	4,890	104	5,400	5,600	104
IN	620	540	87	3,980	3,760	94	4,600	4,300	93
IA	1,700	1,600	94	12,400	12,300	99	14,100	13,900	99
KS	180	175	97	1,290	1,325	103	1,470	1,500	102
MN	585	600	103	3,915	4,090	104	4,500	4,690	104
MO	435	410	94	2,565	2,440	95	3,000	2,850	95
NE	500	500	100	3,550	3,550	100	4,050	4,050	100
NC	320	320	100	2,230	2,380	107	2,550	2,700	106
OH	290	295	102	1,860	1,915	103	2,150	2,210	103
TOTAL									
10 ST	5,510	5,315	96	37,485	37,695	101	42,995	43,010	100
KY	135	155	115	765	935	122	900	1,090	121
MI	185	170	92	1,165	1,080	93	1,350	1,250	93
PA	90	105	117	770	865	112	860	970	113
SD	212	248	117	1,348	1,562	116	1,560	1,810	116
TN	117	150	128	703	850	121	820	1,000	122
WI	185	185	100	1,135	1,090	96	1,320	1,275	97
TOTAL									
16 ST	6,434	6,328	98	43,371	44,077	102	49,805	50,405	101
OTH 1/	719	709	99	4,096	4,185	102	4,815	4,894	102
U S	7,153	7,037	98	47,467	48,262	102	54,620	55,299	101

1/ INDIVIDUAL STATE ESTIMATES NOT AVAILABLE FOR 34 STATES.

MARKET HOGS AND PIGS: INVENTORY NUMBER, BY WEIGHT GROUPS,
DECEMBER 1, 1987-88

STATE	UNDER		60-119		120-179		180 LBS	
	60 LBS.		LBS.		LBS.		AND OVER	
	1987	1988	1987	1988	1987	1988	1987	1988
	1,000 HEAD							
GA	420	420	270	280	200	205	125	140
IL	1,660	1,760	1,170	1,240	1,000	1,020	850	870
IN	1,360	1,260	1,085	1,060	875	820	660	620
IA	4,630	4,390	3,130	3,260	2,500	2,600	2,140	2,050
KS	495	500	300	317	265	293	230	215
MN	1,510	1,500	980	1,060	790	855	635	675
MO	1,060	895	620	585	485	535	400	425
NE	1,370	1,380	900	910	700	710	580	550
NC	900	970	525	555	440	465	365	390
OH	680	720	490	480	375	395	315	320
TOTAL								
10 ST	14,085	13,795	9,470	9,747	7,630	7,898	6,300	6,255
KY	330	410	170	215	155	180	110	130
MI	380	350	275	260	265	230	245	240
PA	285	305	190	229	160	185	135	146
SD	542	578	328	422	268	320	210	242
TN	241	350	186	200	144	155	132	145
WI	445	415	270	273	225	229	195	173
TOTAL								
16 ST	16,308	16,203	10,889	11,346	8,847	9,197	7,327	7,331
OTH 1/	1,456	1,658	1,090	1,055	855	833	695	639
U S	17,764	17,861	11,979	12,401	9,702	10,030	8,022	7,970

1/ INDIVIDUAL STATE ESTIMATES NOT AVAILABLE FOR 34 STATES.

FARROWINGS: NUMBER OF SOWS, PIGS PER LITTER AND PIG CROP,
DECEMBER 1/ - FEBRUARY 1988-89

STATE	SOWS FARROWING			PIGS PER LITTER		PIG CROP 2/		
	1989			PER LITTER		1989		
	1988	:AS % OF:		1988	1989	1988	:AS % OF	
	NUMBER	1988	1988	1989		NUMBER	1988	
	1,000 HEAD	PERCENT	NUMBER	1,000 HEAD	PERCENT			
GA	60	62	103	7.60	7.60	456	471	103
IL	290	255	88	7.80	7.60	2,262	1,938	86
IN	210	205	98	7.75	7.90	1,628	1,620	100
IA	665	650	98	7.75	7.80	5,154	5,070	98
KS	73	77	105	7.80	7.80	569	601	106
MN	225	240	107	7.95	7.90	1,789	1,896	106
MO	160	155	97	7.40	7.30	1,184	1,132	96
NE	190	190	100	8.00	7.90	1,520	1,501	99
NC	140	145	104	7.95	8.20	1,113	1,189	107
OH	110	115	105	7.40	7.85	814	903	111
TOTAL								
10 STS	2,123	2,094	99	7.77	7.79	16,489	16,321	99
KY	52	56	108	7.10	7.50	369	420	114
MI	45	48	107	8.00	7.80	360	374	104
PA	34	38	112	8.30	8.20	282	312	111
SD	87	93	107	8.10	7.90	705	735	104
TN	50	50	100	7.50	7.70	375	385	103
WI	75	65	87	7.80	7.50	585	488	83
TOTAL								
16 STS	2,466	2,444	99	7.77	7.79	19,165	19,035	99
OTH 3/	260	230	88	7.35	7.74	1,912	1,780	93
U S	2,726	2,674	98	7.73	7.78	21,077	20,815	99

1/ DECEMBER PRECEDING YEAR.

2/ NUMBER OF PIGS BORN DEC-FEB, WERE ON HAND MAR 1, OR HAD BEEN SOLD.

3/ INDIVIDUAL STATE ESTIMATES NOT AVAILABLE FOR 34 STATES.

FARROWINGS: NUMBER OF SOWS, PIGS PER LITTER AND PIG CROP,
MARCH - MAY 1987-89

STATE	SOWS FARROWING				PIGS		PIG CROP 1/		
	1987	1988	1989 2/		PER LITTER		1987	1988	
			:AS % OF:		1987	1988		:AS % OF	
			NUMBER: 1988					NUMBER: 1987	
1,000 HEAD		PERCENT		1,000 HEAD		PERCENT			
GA	62	68	65	96	7.50	7.50	465	510	110
IL	310	380	340	89	7.70	7.70	2,387	2,926	123
IN	230	245	230	94	7.80	7.75	1,794	1,899	106
IA	790	830	790	95	8.00	7.80	6,320	6,474	102
KS	77	85	89	105	8.00	7.75	616	659	107
MN	235	265	265	100	8.15	8.20	1,915	2,173	113
MO	200	200	175	88	7.50	7.65	1,500	1,530	102
NE	210	230	225	98	8.00	7.90	1,680	1,817	108
NC	135	145	145	100	8.20	8.00	1,107	1,160	105
OH	115	130	125	96	8.00	7.90	920	1,027	112
TOTAL									
10 STS	2,364	2,578	2,449	95	7.91	7.83	18,704	20,175	108
KY	57	62	70	113	NA	7.60	NA	471	
MI	70	75	75	100	NA	7.90	NA	593	
PA	39	38	42	111	NA	8.50	NA	323	
SD	115	125	130	104	NA	8.00	NA	1,000	
TN	44	55	65	118	NA	7.70	NA	424	
WI	82	82	75	91	NA	7.70	NA	631	
TOTAL									
16 STS	2,771	3,015	2,906	96	NA	7.83	NA	23,617	
OTH 3/	272	284	280	99	NA	7.54	NA	2,140	
U S	3,043	3,299	3,186	97	7.86	7.81	23,914	25,757	108

1/ NUMBER OF PIGS BORN MAR-MAY, WERE ON HAND JUN 1, OR HAD BEEN SOLD.

2/ INTENTIONS.

3/ INDIVIDUAL STATE ESTIMATES NOT AVAILABLE FOR OTHER STATES.

FARROWINGS: NUMBER OF SOWS, PIGS PER LITTER AND PIG CROP,
JUNE - AUGUST 1987-89

STATE	SOWS FARROWING				PIGS PER LITTER		PIG CROP 1/		
	1987	1988	1989 2/		1987	1988	1987	1988	
			:AS % OF:				:AS % OF		
	1,000 HEAD		PERCENT		1,000 HEAD		PERCENT		
GA	62	70	62	89	7.60	7.50	471	525	111
IL	290	330	300	91	7.65	7.30	2,219	2,409	109
IN	260	240	225	94	7.70	7.70	2,002	1,848	92
IA	730	730	690	95	7.75	7.45	5,658	5,439	96
KS	67	78	81	104	7.65	7.70	513	601	117
MN	250	265	270	102	7.90	8.10	1,975	2,147	109
MO	165	175	165	94	7.50	7.40	1,238	1,295	105
NE	200	205	200	98	7.80	7.80	1,560	1,599	103
NC	140	145	145	100	8.00	8.15	1,120	1,182	106
OH	120	121	125	103	7.80	7.95	936	962	103
TOTAL									
10 STS	2,284	2,359	2263	96	7.75	7.63	17,692	18,007	102
KY	54	63	66	105	NA	7.60	NA	479	
MI	80	80	75	94	NA	7.50	NA	600	
PA	37	41	40	98	NA	8.20	NA	336	
SD	87	106	110	104	NA	7.50	NA	795	
TN	45	62	55	89	NA	7.52	NA	466	
WI	87	85	75	88	NA	7.40	NA	629	
TOTAL									
16 STS	2,674	2,796	2,684	96	NA	7.62	NA	21,312	
OTH 3/	283	282	260	92	NA	7.60	NA	2,142	
U S	2,957	3,078	2,944	96	7.75	7.62	22,905	23,454	102

1/ NUMBER OF PIGS BORN JUN-AUG, WERE ON HAND SEPT 1, OR HAD BEEN SOLD.

2/ INTENTIONS.

3/ INDIVIDUAL STATE ESTIMATES NOT AVAILABLE FOR OTHER STATES.

FARROWINGS: NUMBER OF SOWS, PIGS PER LITTER AND PIG CROP,
SEPTEMBER - NOVEMBER 1987-88

STATE	SOWS FARROWING			PIGS PER LITTER		PIG CROP 1/		
	1987	1988	:AS % OF:	1987	1988	1987	1988	:AS % OF
	: NUMBER	: NUMBER	: 1987	: 1987	: 1988	: NUMBER	: NUMBER	: 1987
	: 1,000 HEAD	: PERCENT		: NUMBER		: 1,000 HEAD		: PERCENT
GA	60	63	105	7.70	7.30	462	460	100
IL	300	310	103	7.40	7.50	2,220	2,325	105
IN	225	215	96	7.70	7.70	1,733	1,656	96
IA	740	720	97	7.80	7.50	5,772	5,400	94
KS	76	78	103	7.80	7.70	593	601	101
MN	230	245	107	8.00	7.60	1,840	1,862	101
MO	185	160	86	7.40	7.45	1,369	1,192	87
NE	205	210	102	8.00	7.90	1,640	1,659	101
NC	135	145	107	8.20	8.25	1,107	1,196	108
OH	110	115	105	7.60	7.52	836	865	103
TOTAL								
10 STS	2,266	2,261	100	7.75	7.61	17,572	17,216	98
KY	51	63	124	NA	7.60	NA	479	
MI	60	55	92	NA	7.80	NA	429	
PA	36	40	111	NA	8.30	NA	332	
SD	87	107	123	NA	7.50	NA	803	
TN	40	55	138	NA	7.50	NA	413	
WI	68	70	103	NA	7.60	NA	532	
TOTAL								
16 STS	2,608	2,651	102	NA	7.62	NA	20,204	
OTH 2/	249	275	110	NA	7.60	NA	2,091	
U S	2,857	2,926	102	7.73	7.62	22,086	22,295	101

1/ NUMBER OF PIGS BORN SEPT-NOV, WERE ON HAND DEC 1, OR HAD BEEN SOLD.
2/ INDIVIDUAL STATE ESTIMATES NOT AVAILABLE FOR OTHER STATES.

* NOTICE *
* *
* Requests for a subscription order form covering all available reports *
* should be directed to ERS/NASS, P.O. Box 1608, Rockville, MD. 20850 *
* or call 800-999-6779. *
* *
* This report and other statistical, economic, marketing and news reports*
* are available electronically as soon as possible following release *
* through USDA's EDI SERVICE. For more information, call or write: *
* Russell Forte, (202) 447-5505, OGPA, USDA, Washington, D.C. 20250. *
* *
* The next issue of this report will be published June 30, 1989. *

National Agricultural Statistics Service Order Form

Periodicals

NOTE: Single copies of periodicals issued since January 1989 available for \$5.50, while supplies last.

	1 Year	2 Years	3 Years
Field Crop Series			
<i>Crop Production</i> (monthly plus annual <i>Summary</i> plus copies of <i>Prospective Plantings</i> and <i>Winter Wheat and Rye Seedings</i>)	___ \$27	___ \$53	___ \$78
<i>Crop Progress</i> (weekly, April through November)	___ \$25	___ \$49	___ \$72
<i>Peanut Stocks and Processing</i> (monthly)	___ \$14	___ \$27	___ \$39
<i>Grain Stocks</i> (quarterly)	___ \$11	___ \$21	___ \$30
<i>Potato Stocks</i> (6 issues plus 1 issue of <i>Potatoes</i>)	___ \$14	___ \$27	___ \$39
<i>Rice Stocks</i> (quarterly)	___ \$11	___ \$21	___ \$30
<i>Hop Stocks</i> (March & September)	___ \$8	___ \$15	___ \$21
Fruit and Vegetable Series			
<i>Celery</i> (monthly)	___ \$12	___ \$23	___ \$33
<i>Noncitrus Fruits and Nuts</i> (midyear and annual <i>Summary</i>)	___ \$12	___ \$23	___ \$33
<i>Vegetables</i> (monthly plus annual <i>Summary</i>)	___ \$17	___ \$33	___ \$48
Livestock Series			
<i>Cattle</i> (2 issues plus monthly issues of <i>Cattle on Feed</i>)	___ \$20	___ \$39	___ \$57
<i>Hogs and Pigs</i> (quarterly)	___ \$11	___ \$21	___ \$30
<i>Livestock Slaughter</i> (monthly plus annual <i>Summary</i>)	___ \$24	___ \$47	___ \$69
Poultry Series			
<i>Egg Products</i> (monthly)	___ \$15	___ \$29	___ \$42
<i>Eggs, Chickens and Turkeys</i> (monthly, plus copies of <i>Hatchery Production</i> annual, <i>Layers and Egg Production</i> annual, <i>Poultry Production and Value, and Turkeys</i>)	___ \$24	___ \$47	___ \$69
<i>Turkey Hatchery</i> (monthly)	___ \$14	___ \$27	___ \$39
<i>Poultry Slaughter</i> (monthly)	___ \$14	___ \$27	___ \$39
Dairy Series			
<i>Dairy Products</i> (monthly plus annual <i>Summary</i>)	___ \$20	___ \$39	___ \$57
<i>Milk Production</i> (monthly plus copy of <i>Milk Production, Disposition, and Income</i>)	___ \$16	___ \$31	___ \$45
Other Series			
<i>Agricultural Prices</i> (monthly)	___ \$24	___ \$47	___ \$69
<i>Farm Production Expenditures</i> (June & July)	___ \$12	___ \$23	___ \$33
<i>Farm Labor</i> (quarterly)	___ \$11	___ \$21	___ \$30
<i>Catfish</i> (monthly plus copies of <i>Catfish Production</i> in February & July)	___ \$15	___ \$29	___ \$42
<i>Cold Storage</i> (monthly plus annual <i>Summary</i>)	___ \$17	___ \$33	___ \$48
<i>Sugar Market Statistics</i> (quarterly)	___ \$11	___ \$21	___ \$30

Order form continued on next page.

1989 Agricultural Statistics Board Calendar

January

Monday	Tuesday	Wednesday	Thursday	Friday
2 Holiday	3	4	5 Egg Products	6 Hog and Pig, Calf, Dairy Products
9 Poultry Slaughter, Vegetables, Preliminary	10 Crop Production	11	12	13 Crop Production-Annual, Pigs and Hog, Sheep and Cattle, Stock, Grain, Stock, Egg, Stock
16 Holiday	17 Turkey Hatchery, Poultry Slaughter	18 Milk Production	19 Non-timber Forest Products and Non-Agricultural	20
23	24 Cattle, Livestock Slaughter, Cold Storage	25	26 Cattle on Foot, Crop Values	27 Peanut Stocks and Processing
30 Egg, Chickens and Turkey Egg Production-Annual	31 Agricultural Prices			

July

Monday	Tuesday	Wednesday	Thursday	Friday
3	4 Holiday	5 Farm Production, Egg Products, Egg Products	6 Dairy Products, Poultry Slaughter	7 Calf
10 Non-timber Forest Supplements	11	12 Crop Production	13 Turkey Hatchery	14 Milk Production
17	18 Vegetables	19	20 Milk, Cattle	21 Cattle on Foot, Livestock Slaughter, Cold Storage
24	25 Egg, Chickens and Turkey	26	27	28 Peanut Stocks and Processing, Cattle
31 Agricultural Prices, Cattle Production				

February

Monday	Tuesday	Wednesday	Thursday	Friday
6 Dairy Products, Poultry Slaughter	7 Calf	8 Cattle, Sheep and Goats	9 Crop Production	10 Hog, Farm Labor
13	14 Turkey Hatchery	15 Milk Production	16 Potato Stocks, Cattle on Foot	17 Sugar Market Situation
20 Holiday	21 Cattle	22	23 Egg, Chickens and Turkey	24 Cold Storage, Livestock Slaughter
27 Peanut Stocks and Processing	28 Agricultural Prices			

August

Monday	Tuesday	Wednesday	Thursday	Friday
7 Calf	8	9	10 Crop Production	11 Vegetables, Turkey Hatchery
14 Farm Labor	15 Milk Production	16	17 Cattle on Foot	18 Sugar Market Situation, Mushrooms
21 Cattle	22	23 Cold Storage, Canned	24 Egg, Chickens and Turkey	25 Fibers Production, Livestock Slaughter
28	29 Peanut Stocks and Processing	30	31 Rice Stocks, Agricultural Prices	

March

Monday	Tuesday	Wednesday	Thursday	Friday
6 Dairy Products	7 Calf	8 Vegetables	9 Crop Production	10
13 Livestock Slaughter-Annual	14 Turkey Hatchery	15 Potato Stocks	16 Milk Production, Cattle on Foot	17
20 Cold Storage-Annual	21 Cattle	22 Hog Stocks, Vegetables	23 Egg, Chickens and Turkey	24 Cold Storage, Livestock Slaughter
27	28 Hatchery-Annual, Peanut Stocks and Processing	29	30 Agricultural Prices	31 Progressive Poultry, Grain Stocks, Rice Stocks, Hog and Pig

September

Monday	Tuesday	Wednesday	Thursday	Friday
4 Holiday	5	6 Poultry Slaughter, Dairy Products	7 Calf	8 Vegetables
11	12 Crop Production	13 Turkey Hatchery	14	15 Milk Production
18 Cattle on Foot	19	20 Hog Stocks, Cattle	21	22 Livestock Slaughter, Cold Storage
25 Grain Price	26 Egg, Chickens and Turkey	27 Potatoes	28 Peanut Stocks and Processing, Grain Stocks	29 Agricultural Prices, Hog and Pig, Livestock Production

October

Monday	Tuesday	Wednesday	Thursday	Friday
2 Egg Products	3 Poultry Slaughter	4	5 Dairy Products	6 Cereals
9 Holiday	10	11 Vegetables	12 Crop Production	13 Turkey Hatchery
16 Milk Production	17	18	19	20 Cattle, Hogs, and Pigs <input type="checkbox"/> Livestock Slaughter
23 Cold Storage	24	25 Egg, Chickens and Turkeys	26	27
30 Peanut Sticks and Processing	31 Rice Sticks and Processing	<input type="checkbox"/> Agricultural Prices		

November

Monday	Tuesday	Wednesday	Thursday	Friday
6 Dairy Products	7 Cereals	8	9 Crop Production	10 Holiday
13	14 Turkey Hatchery, Farm Labor	15	16 Milk Production	17 Spot Market <input type="checkbox"/> Cattle on Feed
20 Cattle	21	22 Cold Storage: Egg, Chickens and Turkeys	23 Holiday	24
27 Livestock Slaughter	28 Peanut Sticks and Processing	29	30 Agricultural Prices	

December

Monday	Tuesday	Wednesday	Thursday	Friday
4 Poultry Slaughter	5	6 Dairy Products, Cereals	7	8
11	12 Crop Production	13 Turkey Hatchery	14	15 Milk Production, Vegetables, Poultry Stocks
18 Cattle on Feed	19	20 Cattle	21 Cold Storage: Egg, Chickens and Turkeys <input type="checkbox"/> Livestock Slaughter	22
25 Holiday	26	27	28 Peanut Sticks and Processing	29 Agricultural Prices

April

Monday	Tuesday	Wednesday	Thursday	Friday
3 Egg Products	4 Poultry Slaughter	5	6 Dairy Products, Cereals	7 Meat, Animals, Prod., Disp., and Income
10 Vegetables	11 Crop Production	12	13 Turkey Hatchery	14 Poultry Stocks, Milk Production
17 Poultry Crops	18	19	20 Cattle	21 Cattle on Feed, Livestock Slaughter, Cold Storage
24	25 Egg, Chickens and Turkeys	26	27 Peanut Sticks and Processing	28 Poultry Production and Values, Agricultural Prices

May

Monday	Tuesday	Wednesday	Thursday	Friday
8 Cattle, Hogs, and Pigs, and Income	9 Vegetables	10	11 Crop Production	12 Turkey Hatchery, Farm Labor
15 Milk Production	16 Poultry Stocks	17 Cattle on Feed	18 Spot Market, Subsidies	19 Livestock Slaughter
22 Cattle, Cold Storage	23 Egg, Chickens and Turkeys	24	25	26 Peanut Sticks and Processing
29 Holiday	30	31 Agricultural Prices		

June

Monday	Tuesday	Wednesday	Thursday	Friday
5 Poultry Slaughter	6 Dairy Products	7	8 Cereals	9 Vegetables, Annual
12 Crop Production	13 Turkey Hatchery	14	15	16 Milk Production, Cattle on Feed
19	20	21 Cattle	22 Crop Production, Egg, Chickens and Turkeys	23 Cold Storage: Livestock Slaughter
26 Vegetables	27	28 Peanut Sticks and Processing	29 Agricultural Prices, Annual	30 Grain Stocks, Hops and Pig