Hogs and Pigs



National
Agricultural
Statistics
Service
Fact Finding
for Agriculture

United States
Department of
Agriculture

Agricultural
Statistics
Board

Washington, D.C.

RELEASED: June 30, 1989
3:00 P.M. ET

"CORRECTED COPY -
PAGES 3 & 8"

In This Issue:

- * Inventories
 - * Pig Crops
 - * Intentions
 - * Revisions for December 1988 and March 1989
- * U.S. Quarterly Totals
 - * 16 State Quarterly Totals

INVENTORY DOWN SLIGHTLY: U.S. inventory of all hogs and pigs on June 1, 1989 was estimated at 55.5 million head, according to the Agricultural Statistics Board. This was 1 percent below a year ago but 6 percent above June 1, 1987.

-- Breeding inventory, at 7.33 million head, was 3 percent below last year but 4 percent above two years ago.

-- Market hog inventory, at 48.2 million head, was 1 percent below a year ago but 7 percent above two years ago.

The 10 Quarterly States, with 43.7 million head on June 1, 1989, were down 1 percent from last year but up 7 percent from two years ago. These 10 states account for approximately 79 percent of the total U.S. hogs and pigs inventory, while the 16 major states account for approximately 91 percent of the U.S. inventory.

PIG CROP: The December 1988-May 1989 U.S. pig crop was 46.5 million head, 1 percent below last year but 7 percent above two years ago. Sows farrowing during this 6 month period, at 5.95 million, were 1 percent less than the previous year but 7 percent above two years ago. Pigs saved per litter was 7.82, a new record high for the period, compared with 7.77 last year and 7.80 two years ago. The March-May U.S. pig crop was 25.6 million head, 1 percent below a year earlier.

In the 10 Quarterly States, the December-May pig crop was 36.3 million head, 1 percent below last year but 8 percent above two years ago. The March-May pig crop at 19.9 million head was 1 percent below last year but 6 percent above two years ago. The 16 major states March-May pig crop of 23.3 million head was 2 percent below last year.

FARROWING INTENTIONS: U.S. hog producers intend to farrow 6.03 million sows during the June-November period, a slight increase from the actual sows farrowed during 1988 and 4 percent above two years ago. Farrowings for the June-August period, at 3.05 million, are expected to be 1 percent below last year while September-November farrowings, at 2.97 million, are expected to be 1 percent above a year ago.

Intentions in the 10 Quarterly States for June-November are 4.66 million head, up 1 percent from the corresponding period last year and 2 percent above two years ago. June-August intended farrowings, at 2.36 million head is unchanged from the comparable quarter in 1988, while September-November intended farrowings, at 2.30 million head, are up 1 percent from last year.

**JUNE 1 HOGS AND PIGS INVENTORY
UNITED STATES**

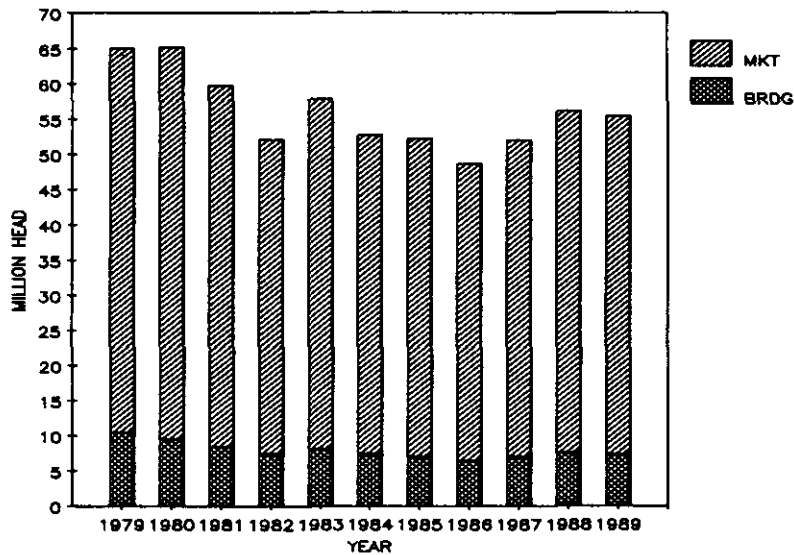

RELIABILITY AND ESTIMATING PROCEDURES: Primary data used in setting these hog estimates were obtained from a sample of producers across the U.S. using probability surveys. These surveys collected information as of June 1 from about 71,000 operators sampled from a list of agricultural producers plus data from operators of more than 15,000 small land area tracts. Information was collected during the first half of June by mail, telephone, and personal interviews. Since all operations raising hogs were not included in the sample, survey estimates are subject to sampling variability. This variability, as measured by the relative standard error, is approximately two percent at the U.S. level for hog inventory. This means that chances are approximately 95 out of 100 that survey estimates will be within four percent of the complete coverage value if the same procedures were used to survey all producers. The relative standard errors for the major groupings of market and breeding hogs were 2.1 and 2.3 percent, respectively. The relative standard error for the market hog weight groups ranged from 2.3 to 2.6 percent.

Survey estimates are also subject to non-sampling errors such as omissions, duplications, and mistakes in reporting, recording, and processing the data. These errors cannot be measured directly, but they are minimized through rigid quality controls in the data collection process and a careful review of all reported data for consistency and reasonableness.

The sampling variability of survey estimates on intended farrowings is slightly larger than that for inventories. More important, actual farrowings may differ significantly from reported intentions due to unexpected economic and environmental conditions. For June-August second intentions in the 10 quarterly States, these differences have exceeded two percent in four of the last ten years. For September-November first intentions in the 10 quarterly States as of June 1, these differences have exceeded six percent in three of the last ten years.

In setting the inventory estimates, the Agricultural Statistics Board constructed a U.S. balance sheet using estimates on births, deaths, and check data on slaughter, imports, and exports. This balance sheet provided an additional check on survey inventory estimates.

A P P R O V E D:

SECRETARY OF AGRICULTURE

AGRICULTURAL STATISTICS BOARD,
Rich Allen, Chairperson,
L. Duane Jewell, Secretary
William T. Brannen, Ralph W. Gann,
Robert W. Cole, William L. Pratt,
Gene W. Danekas, Jerry G. Thorson.

HOGS AND PIGS: INVENTORY NUMBER, MARCH 1, JUNE 1, SEPTEMBER 1, DECEMBER 1,
1987-89 UNITED STATES 1/

ITEM	1987	1988	1989	1989 AS % OF	
				1987	1988
				1,000 HEAD	
				PERCENT	
MARCH 1 INVENTORY					
ALL HOGS AND PIGS	NA	52,345	52,835	NA	101
KEPT FOR BREEDING	NA	7,120	7,051	NA	99
MARKET	NA	45,225	45,784	NA	101
MARKET HOGS AND PIGS					
BY WEIGHT GROUPS:					
UNDER 60 POUNDS	NA	17,675	17,528	NA	99
60-119 POUNDS	NA	10,730	10,980	NA	102
120-179 POUNDS	NA	9,135	9,486	NA	104
180 POUNDS AND OVER	NA	7,685	7,790	NA	101
JUNE 1 INVENTORY					
ALL HOGS AND PIGS	52,200	56,265	55,505	106	99
KEPT FOR BREEDING	7,040	7,530	7,325	104	97
MARKET	45,160	48,735	48,180	107	99
MARKET HOGS AND PIGS					
BY WEIGHT GROUPS:					
UNDER 60 POUNDS	19,600	20,915	*20,407	104	98
60-119 POUNDS	11,080	12,015	*11,990	108	100
120-179 POUNDS	8,170	8,800	*8,780	108	100
180 POUNDS AND OVER	6,310	7,005	*7,003	111	100
SEPTEMBER 1 INVENTORY					
ALL HOGS AND PIGS	NA	58,200			
KEPT FOR BREEDING	NA	7,260			
MARKET	NA	50,940			
MARKET HOGS AND PIGS					
BY WEIGHT GROUPS:					
UNDER 60 POUNDS	NA	19,635			
60-119 POUNDS	NA	12,685			
120-179 POUNDS	NA	10,430			
180 POUNDS AND OVER	NA	8,190			
DECEMBER 1 INVENTORY					
ALL HOGS AND PIGS	54,620	55,499			
KEPT FOR BREEDING	7,153	7,057			
MARKET	47,467	48,442			
MARKET HOGS AND PIGS					
BY WEIGHT GROUPS:					
UNDER 60 POUNDS	17,764	18,021			
60-119 POUNDS	11,979	12,401			
120-179 POUNDS	9,702	10,030			
180 POUNDS AND OVER	8,022	7,990			

1/ MARCH AND SEPTEMBER INVENTORIES NOT AVAILABLE FOR UNITED STATES PRIOR TO 1988. NA = NOT AVAILABLE. * CORRECTED.

FARROWINGS: NUMBER OF SOWS, PIG CROP, AND PIGS PER LITTER,
1987-89, UNITED STATES

ITEM	1987	1988	1989	1989 AS % OF	
				1987	1988
	1,000 HEAD			PERCENT	
SOWS FARROWING:					
DECEMBER 1/-FEBRUARY	2,517	2,726	2,689	107	99
MARCH-MAY	3,043	3,299	3,257	107	99
DECEMBER 1/-MAY	5,560	6,025	5,946	107	99
JUNE-AUGUST	2,957	3,078	2/ 3,052	103	99
SEPTEMBER-NOVEMBER	2,857	2,936	2/ 2,973	104	101
JUNE-NOVEMBER	5,814	6,014	2/ 6,025	104	100
PIG CROP:					
DECEMBER 1/-FEBRUARY	19,442	21,077	20,933	108	99
MARCH-MAY	23,914	25,757	25,555	107	99
DECEMBER 1/-MAY	43,356	46,834	46,488	107	99
JUNE-AUGUST	22,905	23,453			
SEPTEMBER-NOVEMBER	22,086	22,374			
JUNE-NOVEMBER	44,991	45,827			
PIGS PER LITTER:					
		NUMBER			
DECEMBER 1/-FEBRUARY	7.73	7.73	7.78	101	101
MARCH-MAY	7.86	7.81	7.85	100	101
DECEMBER 1/-MAY	7.80	7.77	7.82	100	101
JUNE-AUGUST	7.75	7.62			
SEPTEMBER-NOVEMBER	7.73	7.62			
JUNE-NOVEMBER	7.74	7.62			

1/ DECEMBER PRECEDING YEAR. 2/ INTENTIONS.

HOGS AND PIGS: INVENTORY NUMBER, MARCH 1, JUNE 1, SEPTEMBER 1, DECEMBER 1,
1987-89 10 STATES 1/

ITEM	1987	1988	1989	1989 AS % OF	
				1987	1988
		1,000 HEAD		PERCENT	
MARCH 1 INVENTORY					
ALL HOGS AND PIGS	38,520	41,345	41,605	108	101
KEPT FOR BREEDING	5,240	5,520	5,420	103	98
MARKET	33,280	35,825	36,185	109	101
MARKET HOGS AND PIGS					
BY WEIGHT GROUPS:					
UNDER 60 POUNDS	12,666	13,875	13,800	109	99
60-119 POUNDS	7,984	8,530	8,678	109	102
120-179 POUNDS	7,152	7,435	7,555	106	102
180 POUNDS AND OVER	5,478	5,985	6,152	112	103
JUNE 1 INVENTORY					
ALL HOGS AND PIGS	40,955	44,065	43,690	107	99
KEPT FOR BREEDING	5,340	5,630	5,560	104	99
MARKET	35,615	38,435	38,130	107	99
MARKET HOGS AND PIGS					
BY WEIGHT GROUPS:					
UNDER 60 POUNDS	15,430	16,415	16,055	104	98
60-119 POUNDS	8,760	9,515	9,525	109	100
120-179 POUNDS	6,440	7,000	6,990	109	100
180 POUNDS AND OVER	4,985	5,505	5,560	112	101
SEPTEMBER 1 INVENTORY					
ALL HOGS AND PIGS	43,150	45,000			
KEPT FOR BREEDING	5,310	5,460			
MARKET	37,840	39,540			
MARKET HOGS AND PIGS					
BY WEIGHT GROUPS:					
UNDER 60 POUNDS	14,885	15,135			
60-119 POUNDS	9,320	9,885			
120-179 POUNDS	7,800	8,230			
180 POUNDS AND OVER	5,835	6,290			
DECEMBER 1 INVENTORY					
ALL HOGS AND PIGS	42,995	43,210			
KEPT FOR BREEDING	5,510	5,335			
MARKET	37,485	37,875			
MARKET HOGS AND PIGS					
BY WEIGHT GROUPS:					
UNDER 60 POUNDS	14,085	13,955			
60-119 POUNDS	9,470	9,747			
120-179 POUNDS	7,630	7,898			
180 POUNDS AND OVER	6,300	6,275			

1/ GEORGIA, ILLINOIS, INDIANA, IOWA, KANSAS, MINNESOTA, MISSOURI, NEBRASKA,
NORTH CAROLINA, AND OHIO.

FARROWINGS: NUMBER OF SOWS, PIG CROP, AND PIGS PER LITTER,
1987-89, 10 STATES 1/

ITEM	1987	1988	1989	1989 AS % OF	
				1987	1988
	1,000 HEAD			PERCENT	
SOWS FARROWING:					
DECEMBER 2/-FEBRUARY	1,924	2,123	2,109	110	99
MARCH-MAY	2,364	2,578	2,535	107	98
DECEMBER 2/-MAY	4,288	4,701	4,644	108	99
JUNE-AUGUST	2,284	2,359	3/ 2,359	103	100
SEPTEMBER-NOVEMBER	2,266	2,271	3/ 2,304	102	101
JUNE-NOVEMBER	4,550	4,630	3/ 4,663	102	101
PIG CROP:					
DECEMBER 2/-FEBRUARY	14,920	16,489	16,439	110	100
MARCH-MAY	18,704	20,175	19,900	106	99
DECEMBER 2/-MAY	33,624	36,664	36,339	108	99
JUNE-AUGUST	17,692	18,007			
SEPTEMBER-NOVEMBER	17,572	17,295			
JUNE-NOVEMBER	35,264	35,302			
PIGS PER LITTER:					
		NUMBER			
DECEMBER 2/-FEBRUARY	7.75	7.77	7.79	101	100
MARCH-MAY	7.91	7.83	7.85	99	100
DECEMBER 2/-MAY	7.84	7.80	7.82	100	100
JUNE-AUGUST	7.75	7.63			
SEPTEMBER-NOVEMBER	7.75	7.62			
JUNE-NOVEMBER	7.75	7.62			

1/ GEORGIA, ILLINOIS, INDIANA, IOWA, KANSAS, MINNESOTA, MISSOURI, NEBRASKA, NORTH CAROLINA, OHIO. 2/ DECEMBER PRECEDING YEAR. 3/ INTENTIONS.

HOG-CORN PRICE RATIO

UNITED STATES

BU OF CORN=VALUE TO 100 LBS HOG LVWT

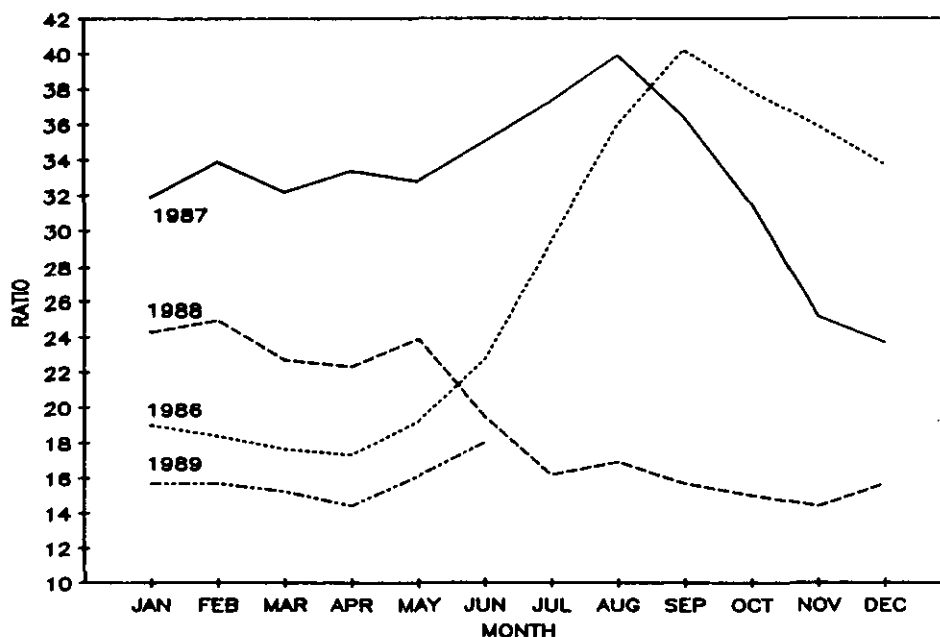

HOGS AND PIGS: INVENTORY NUMBERS, BREEDING, MARKET AND TOTAL,
MARCH 1, 1988-89

STATE	BREEDING			MARKET			TOTAL		
	1988	1989		1988	1989		1988	1989	
		NUMBER	AS % OF 1988		PERCENT	NUMBER		AS % OF 1988	PERCENT
	1,000 HEAD	PERCENT		1,000 HEAD	PERCENT		1,000 HEAD	PERCENT	
GA	160	160	100	965	1,015	105	1,125	1,175	104
IL	760	730	96	4,840	4,520	93	5,600	5,250	94
IN	535	500	93	3,565	3,550	100	4,100	4,050	99
IA	1,800	1,700	94	11,700	11,900	102	13,500	13,600	101
KS	175	185	106	1,245	1,325	106	1,420	1,510	106
MN	530	565	107	3,770	3,855	102	4,300	4,420	103
MO	455	425	93	2,445	2,375	97	2,900	2,800	97
NE	500	530	106	3,400	3,520	104	3,900	4,050	104
NC	320	325	102	2,180	2,375	109	2,500	2,700	108
OH	285	300	105	1,715	1,750	102	2,000	2,050	103
TOTAL									
10 ST	5,520	5,420	98	35,825	36,185	101	41,345	41,605	101
KY	140	160	114	710	840	118	850	1,000	118
MI	180	170	94	950	930	98	1,130	1,100	97
PA	90	100	111	740	800	108	830	900	108
SD	240	256	107	1,400	1,494	107	1,640	1,750	107
TN	135	145	107	765	755	99	900	900	100
WI	200	180	90	1,100	970	88	1,300	1,150	88
TOTAL									
16 ST	6,505	6,431	99	41,490	41,974	101	47,995	48,405	101
OTH 1/	615	620	101	3,735	3,810	102	4,350	4,430	102
U S	7,120	7,051	99	45,225	45,784	101	52,345	52,835	101

1/ INDIVIDUAL STATE ESTIMATES NOT AVAILABLE FOR 34 STATES.

MARKET HOGS AND PIGS: INVENTORY NUMBER, BY WEIGHT GROUPS,
MARCH 1, 1988-89

STATE	UNDER 60 LBS.		60-119 LBS.		120-179 LBS.		180 LBS AND OVER	
	1988	1989	1988	1989	1988	1989	1988	1989
GA	400	405	260	270	195	215	110	125
IL	1,900	1,650	1,110	1,050	980	980	850	840
IN	1,335	1,315	900	890	745	725	585	620
IA	4,300	4,300	2,750	2,850	2,530	2,600	2,120	2,150
KS	495	520	295	310	270	290	185	205
MN	1,490	1,550	900	920	770	760	610	625
MO	1,035	980	570	555	475	465	365	375
NE	1,340	1,400	850	870	670	690	540	560
NC	910	980	510	560	415	460	345	375
OH	670	700	385	403	385	370	275	277
TOTAL								
10 ST	13,875	13,800	8,530	8,678	7,435	7,555	5,985	6,152
KY	310	350	155	210	144	170	101	110
MI	300	310	245	230	205	215	200	175
PA	250	285	192	205	163	170	135	140
SD	532	568	363	366	296	306	209	254
TN	285	315	190	175	160	140	130	125
WI	475	390	245	205	210	215	170	160
TOTAL								
16 ST	16,027	16,018	9,920	10,069	8,613	8,771	6,930	7,116
OTH 1/	1,648	1,510	810	911	522	715	755	674
U S	17,675	17,528	10,730	10,980	9,135	9,486	7,685	7,790

1/ INDIVIDUAL STATE ESTIMATES NOT AVAILABLE FOR 34 STATES.

HOGS AND PIGS: INVENTORY NUMBERS, BREEDING, MARKET AND TOTAL,
JUNE 1, 1988-89

STATE	BREEDING			MARKET			TOTAL		
	1989			1988			1989		
	1988	:AS % OF:		1988	:AS % OF:		1988	:AS % OF:	
	NUMBER:	1988		NUMBER:	1988		NUMBER:	1988	
	1,000 HEAD	PERCENT	1,000 HEAD	PERCENT	1,000 HEAD	PERCENT	1,000 HEAD	PERCENT	
GA	170	185	109	1,005	1,015	101	1,175	1,200	102
IL	790	780	99	5,310	5,170	97	6,100	5,950	98
IN	570	535	94	3,930	3,815	97	4,500	4,350	97
IA	1,730	1,730	100	12,570	12,270	98	14,300	14,000	98
KS	190	190	100	1,300	1,410	108	1,490	1,600	107
MN	580	590	102	4,020	4,050	101	4,600	4,640	101
MO	450	390	87	2,550	2,460	96	3,000	2,850	95
NE	520	540	104	3,530	3,710	105	4,050	4,250	105
NC	320	320	100	2,230	2,380	107	2,550	2,700	106
OH	310	300	97	1,990	1,850	93	2,300	2,150	93
TOTAL									
10 ST	5,630	5,560	99	38,435	38,130	99	44,065	43,690	99
KY	150	153	102	770	822	107	920	975	106
MI	170	175	103	1,130	1,075	95	1,300	1,250	96
PA	93	100	107	847	900	106	940	1,000	106
SD	241	227	94	1,559	1,543	99	1,800	1,770	98
TN	155	130	84	845	720	85	1,000	850	85
WI	195	180	92	1,105	1,030	93	1,300	1,210	93
TOTAL									
16 ST	6,634	6,525	98	44,691	44,220	99	51,325	50,745	99
OTH 1/	896	800	89	4,044	3,960	98	4,940	4,760	96
U S	7,530	7,325	97	48,735	48,180	99	56,265	55,505	99

1/ INDIVIDUAL STATE ESTIMATES NOT AVAILABLE FOR 34 STATES.

MARKET HOGS AND PIGS: INVENTORY NUMBER, BY WEIGHT GROUPS,
JUNE 1, 1988-89

STATE	UNDER 60 LBS.		60-119 LBS.		120-179 LBS.		180 LBS AND OVER	
	1988	1989	1988	1989	1988	1989	1988	1989
	1,000 HEAD							
GA	430	440	265	270	195	195	115	110
IL	2,220	2,170	1,420	1,340	960	940	710	720
IN	1,520	1,475	1,030	1,005	740	725	640	610
IA	5,430	5,170	3,080	3,070	2,290	2,230	1,770	1,800
KS	550	575	300	345	250	280	200	210
MN	1,640	1,650	1,000	1,020	780	780	600	600
MO	1,270	1,130	565	590	380	405	335	335
NE	1,520	1,640	880	900	630	650	500	520
NC	935	975	525	545	410	455	360	405
OH	900	830	450	440	365	330	275	250
TOTAL								
10 ST	16,415	16,055	9,515	9,525	7,000	6,990	5,505	5,560
KY	345	372	180	193	140	145	105	112
MI	515	540	265	215	195	175	155	145
PA	300	320	205	225	180	195	162	160
SD	739	702	380	385	253	265	187	191
TN	350	300	215	185	150	130	130	105
WI	478	418	263	262	200	200	164	150
TOTAL								
16 ST	19,142	18,707	11,023	10,990	8,118	8,100	6,408	6,423
OTH 1/	1,773	*1,700	992	*1,000	682	*680	597	*580
U S	20,915	*20,407	12,015	*11,990	8,800	*8,780	7,005	*7,003

1/ INDIVIDUAL STATE ESTIMATES NOT AVAILABLE FOR 34 STATES. * CORRECTED.

HOGS AND PIGS: INVENTORY NUMBERS, BREEDING, MARKET AND TOTAL,
SEPTEMBER 1, 1987-88

STATE	BREEDING			MARKET			TOTAL		
	1987	1988		1987	1988		1987	1988	
		NUMBER	:AS % OF: 1987		NUMBER	:AS % OF: 1987		NUMBER	:AS % OF: 1987
	1,000 HEAD	PERCENT	1,000 HEAD	PERCENT	1,000 HEAD	PERCENT	1,000 HEAD	PERCENT	
GA	165	175	106	1,010	1,075	106	1,175	1,250	106
IL	650	760	117	4,850	5,340	110	5,500	6,100	111
IN	575	550	96	4,025	4,050	101	4,600	4,600	100
IA	1,700	1,670	98	12,600	12,830	102	14,300	14,500	101
KS	170	185	109	1,205	1,335	111	1,375	1,520	111
MN	560	595	106	3,990	4,335	109	4,550	4,930	108
MO	425	435	102	2,575	2,715	105	3,000	3,150	105
NE	460	470	102	3,440	3,530	103	3,900	4,000	103
NC	320	320	100	2,230	2,330	104	2,550	2,650	104
OH	285	300	105	1,915	2,000	104	2,200	2,300	105
TOTAL 10 ST	5,310	5,460	103	37,840	39,540	104	43,150	45,000	104
KY	NA	160		NA	890		NA	1,050	
MI	NA	170		NA	1,230		NA	1,400	
PA	NA	98		NA	842		NA	940	
SD	NA	241		NA	1,639		NA	1,880	
TN	NA	160		NA	890		NA	1,050	
WI	NA	205		NA	1,220		NA	1,425	
TOTAL 16 ST	NA	6,494		NA	46,251		NA	52,745	
OTH 1/	NA	766		NA	4,689		NA	5,455	
U S	NA	7,260		NA	50,940		NA	58,200	

1/ INDIVIDUAL STATE ESTIMATES NOT AVAILABLE FOR OTHER STATES.

MARKET HOGS AND PIGS: INVENTORY NUMBER, BY WEIGHT GROUPS,
SEPTEMBER 1, 1987-88

STATE	UNDER 60 LBS.		60-119 LBS.		120-179 LBS.		180 LBS AND OVER	
	1987	1988	1987	1988	1987	1988	1987	1988
GA	445	470	255	285	195	195	115	125
IL	1,800	1,945	1,170	1,335	1,020	1,110	860	950
IN	1,645	1,550	1,010	1,000	830	860	540	640
IA	4,800	4,505	3,215	3,415	2,685	2,850	1,900	2,060
KS	425	495	305	330	260	290	215	220
MN	1,600	1,800	1,010	1,060	780	820	600	655
MO	1,045	1,125	635	660	510	520	385	410
NE	1,450	1,480	760	780	680	710	550	560
NC	900	965	510	545	440	450	380	370
OH	775	800	450	475	400	425	290	300
TOTAL 10 ST	14,885	15,135	9,320	9,885	7,800	8,230	5,835	6,290
KY	NA	400	NA	215	NA	155	NA	120
MI	NA	390	NA	400	NA	260	NA	180
PA	NA	300	NA	210	NA	168	NA	164
SD	NA	597	NA	445	NA	385	NA	212
TN	NA	373	NA	220	NA	157	NA	140
WI	NA	540	NA	262	NA	247	NA	171
TOTAL 16 ST	NA	17,735	NA	11,637	NA	9,602	NA	7,277
OTH 1/	NA	1,900	NA	1,048	NA	828	NA	913
U S	NA	19,635	NA	12,685	NA	10,430	NA	8,190

1/ INDIVIDUAL STATE ESTIMATES NOT AVAILABLE FOR OTHER STATES.

HOGS AND PIGS: INVENTORY NUMBERS, BREEDING, MARKET AND TOTAL,
DECEMBER 1, 1987-88

STATE	BREEDING			MARKET			TOTAL		
	1988			1988			1988		
	1987	AS % OF	NUMBER	1987	AS % OF	NUMBER	1987	AS % OF	NUMBER
	1,000 HEAD	PERCENT		1,000 HEAD	PERCENT		1,000 HEAD	PERCENT	
GA	160	165	103	1,015	1,045	103	1,175	1,210	103
IL	720	710	99	4,680	4,890	104	5,400	5,600	104
IN	620	540	87	3,980	3,760	94	4,600	4,300	93
IA	1,700	1,600	94	12,400	12,400	100	14,100	14,000	99
KS	180	175	97	1,290	1,325	103	1,470	1,500	102
MN	585	600	103	3,915	4,090	104	4,500	4,690	104
MO	435	410	94	2,565	2,440	95	3,000	2,850	95
NE	500	520	104	3,550	3,630	102	4,050	4,150	102
NC	320	320	100	2,230	2,380	107	2,550	2,700	106
OH	290	295	102	1,860	1,915	103	2,150	2,210	103
TOTAL									
10 ST	5,510	5,335	97	37,485	37,875	101	42,995	43,210	101
KY	135	155	115	765	935	122	900	1,090	121
MI	185	170	92	1,165	1,080	93	1,350	1,250	93
PA	90	105	117	770	865	112	860	970	113
SD	212	248	117	1,348	1,562	116	1,560	1,810	116
TN	117	150	128	703	850	121	820	1,000	122
WI	185	185	100	1,135	1,090	96	1,320	1,275	97
TOTAL									
16 ST	6,434	6,348	99	43,371	44,257	102	49,805	50,605	102
OTH 1/	719	709	99	4,096	4,185	102	4,815	4,894	102
U S	7,153	7,057	99	47,467	48,442	102	54,620	55,499	102

1/ INDIVIDUAL STATE ESTIMATES NOT AVAILABLE FOR 34 STATES.

MARKET HOGS AND PIGS: INVENTORY NUMBER, BY WEIGHT GROUPS,
DECEMBER 1, 1987-88

STATE	UNDER 60 LBS.		60-119 LBS.		120-179 LBS.		180 LBS AND OVER	
	1987	1988	1987	1988	1987	1988	1987	1988
	1,000 HEAD							
GA	420	420	270	280	200	205	125	140
IL	1,660	1,760	1,170	1,240	1,000	1,020	850	870
IN	1,360	1,260	1,085	1,060	875	820	660	620
IA	4,630	4,490	3,130	3,260	2,500	2,600	2,140	2,050
KS	495	500	300	317	265	293	230	215
MN	1,510	1,500	980	1,060	790	855	635	675
MO	1,060	895	620	585	485	535	400	425
NE	1,370	1,440	900	910	700	710	580	570
NC	900	970	525	555	440	465	365	390
OH	680	720	490	480	375	395	315	320
TOTAL								
10 ST	14,085	13,955	9,470	9,747	7,630	7,898	6,300	6,275
KY	330	410	170	215	155	180	110	130
MI	380	350	275	260	265	230	245	240
PA	285	305	190	229	160	185	135	146
SD	542	578	328	422	268	320	210	242
TN	241	350	186	200	144	155	132	145
WI	445	415	270	273	225	229	195	173
TOTAL								
16 ST	16,308	16,363	10,889	11,346	8,847	9,197	7,327	7,351
OTH 1/	1,456	1,658	1,090	1,055	855	833	695	639
U S	17,764	18,021	11,979	12,401	9,702	10,030	8,022	7,990

1/ INDIVIDUAL STATE ESTIMATES NOT AVAILABLE FOR 34 STATES.

FARROWINGS: NUMBER OF SOWS, PIGS PER LITTER AND PIG CROP,
DECEMBER 1/ - FEBRUARY 1988-89

STATE	SOWS FARROWING			PIGS PER LITTER		PIG CROP 2/		
	1988	1989	:AS % OF:	1988	1989	1988	1989	:AS % OF
	NUMBER	NUMBER	1988	NUMBER	NUMBER	NUMBER	NUMBER	1988
	1,000 HEAD	PERCENT		NUMBER		1,000 HEAD	PERCENT	
GA	60	62	103	7.60	7.60	456	471	103
IL	290	255	88	7.80	7.60	2,262	1,938	86
IN	210	210	100	7.75	7.90	1,628	1,659	102
IA	665	650	98	7.75	7.80	5,154	5,070	98
KS	73	77	105	7.80	7.80	569	601	106
MN	225	240	107	7.95	7.90	1,789	1,896	106
MO	160	155	97	7.40	7.30	1,184	1,132	96
NE	190	200	105	8.00	7.90	1,520	1,580	104
NC	140	145	104	7.95	8.20	1,113	1,189	107
OH	110	115	105	7.40	7.85	814	903	111
TOTAL								
10 STS	2,123	2,109	99	7.77	7.79	16,489	16,439	100
KY	52	56	108	7.10	7.50	369	420	114
MI	45	48	107	8.00	7.80	360	374	104
PA	34	38	112	8.30	8.20	282	312	111
SD	87	93	107	8.10	7.90	705	735	104
TN	50	50	100	7.50	7.70	375	385	103
WI	75	65	87	7.80	7.50	585	488	83
TOTAL								
16 STS	2,466	2,459	100	7.77	7.79	19,165	19,153	100
OTH 3/	260	230	88	7.35	7.74	1,912	1,780	93
U S	2,726	2,689	99	7.73	7.78	21,077	20,933	99

1/ DECEMBER PRECEDING YEAR.

2/ NUMBER OF PIGS BORN DEC-FEB, WERE ON HAND MAR 1, OR HAD BEEN SOLD.

3/ INDIVIDUAL STATE ESTIMATES NOT AVAILABLE FOR 34 STATES.

FARROWINGS: NUMBER OF SOWS, PIGS PER LITTER AND PIG CROP,
MARCH - MAY 1988-89

STATE	SOWS FARROWING			PIGS		PIG CROP 1/		
	1989			PER LITTER		1989		
	1988	:AS % OF:		1988	1989	1988	:AS % OF	
	NUMBER	1988	1988	1989		NUMBER	1988	
	1,000 HEAD	PERCENT	NUMBER	1,000 HEAD	PERCENT			
GA	68	70	103	7.50	7.70	510	539	106
IL	380	370	97	7.70	7.70	2,926	2,849	97
IN	245	235	96	7.75	7.80	1,899	1,833	97
IA	830	800	96	7.80	7.85	6,474	6,280	97
KS	85	90	106	7.75	7.80	659	702	107
MN	265	270	102	8.20	8.20	2,173	2,214	102
MO	200	180	90	7.65	7.60	1,530	1,368	89
NE	230	250	109	7.90	7.80	1,817	1,950	107
NC	145	150	103	8.00	8.15	1,160	1,223	105
OH	130	120	92	7.90	7.85	1,027	942	92
TOTAL								
10 STS	2,578	2,535	98	7.83	7.85	20,175	19,900	99
KY	62	66	106	7.60	7.80	471	515	109
MI	75	82	109	7.90	7.80	593	640	108
PA	38	44	116	8.50	8.15	323	359	111
SD	125	115	92	8.00	8.00	1,000	920	92
TN	55	50	91	7.70	7.70	424	385	91
WI	82	70	85	7.70	7.65	631	536	85
TOTAL								
16 STS	3,015	2,962	98	7.83	7.85	23,617	23,255	98
OTH 2/	284	295	104	7.54	7.80	2,140	2,300	107
U S	3,299	3,257	99	7.81	7.85	25,757	25,555	99

1/ NUMBER OF PIGS BORN MAR-MAY, WERE ON HAND JUN 1, OR HAD BEEN SOLD.

2/ INDIVIDUAL STATE ESTIMATES NOT AVAILABLE FOR 34 STATES.

FARROWINGS: NUMBER OF SOWS, PIGS PER LITTER AND PIG CROP,
JUNE - AUGUST 1987-89

STATE	SOWS FARROWING				PIGS		PIG CROP 1/			
					PER LITTER		1988			
	1987	1988	:AS % OF:				1987	:AS % OF		
			NUMBER:	1988	1987	1988		NUMBER:	1987	
	1,000 HEAD		PERCENT		1,000 HEAD		PERCENT			
GA	62	70	74	106	7.60	7.50	471	525	111	
IL	290	330	330	100	7.65	7.30	2,219	2,409	109	
IN	260	240	230	96	7.70	7.70	2,002	1,848	92	
IA	730	730	740	101	7.75	7.45	5,658	5,439	96	
KS	67	78	80	103	7.65	7.70	513	601	117	
MN	250	265	270	102	7.90	8.10	1,975	2,147	109	
MO	165	175	155	89	7.50	7.40	1,238	1,295	105	
NE	200	205	215	105	7.80	7.80	1,560	1,599	103	
NC	140	145	145	100	8.00	8.15	1,120	1,182	106	
OH	120	121	120	99	7.80	7.95	936	962	103	
TOTAL										
10 STS	2,284	2,359	2359	100	7.75	7.63	17,692	18,007	102	
KY	54	63	64	102	NA	7.60	NA	479		
MI	80	80	82	103	NA	7.50	NA	600		
PA	37	41	43	105	NA	8.20	NA	336		
SD	87	106	92	87	NA	7.50	NA	795		
TN	45	62	50	81	NA	7.52	NA	466		
WI	87	85	82	96	NA	7.40	NA	629		
TOTAL										
16 STS	2,674	2,796	2,772	99	NA	7.62	NA	21,312		
OTH 3/	283	282	280	99	NA	7.59	NA	2,141		
U S	2,957	3,078	3,052	99	7.75	7.62	22,905	23,453	102	

1/ NUMBER OF PIGS BORN JUN-AUG, WERE ON HAND SEPT 1, OR HAD BEEN SOLD.

2/ INTENTIONS.

3/ INDIVIDUAL STATE ESTIMATES NOT AVAILABLE FOR 34 STATES.

FARROWINGS: NUMBER OF SOWS, PIGS PER LITTER AND PIG CROP,
SEPTEMBER - NOVEMBER 1987-89

STATE	SOWS FARROWING				PIGS		PIG CROP 1/		
	1987		1988		PER LITTER		1988		
	1,000 HEAD	PERCENT	1,000 HEAD	PERCENT	1987	1988	1987	1988	PERCENT
GA	60	63	69	110	7.70	7.30	462	460	100
IL	300	310	330	106	7.40	7.50	2,220	2,325	105
IN	225	215	210	98	7.70	7.70	1,733	1,656	96
IA	740	720	720	100	7.80	7.50	5,772	5,400	94
KS	76	78	80	103	7.80	7.70	593	601	101
MN	230	245	250	102	8.00	7.60	1,840	1,862	101
MO	185	160	155	97	7.40	7.45	1,369	1,192	87
NE	205	220	230	105	8.00	7.90	1,640	1,738	106
NC	135	145	145	100	8.20	8.25	1,107	1,196	108
OH	110	115	115	100	7.60	7.52	836	865	103
TOTAL									
10 STS	2,266	2,271	2304	101	7.75	7.62	17,572	17,295	98
KY	51	63	65	103	NA	7.60	NA	479	
MI	60	55	58	105	NA	7.80	NA	429	
PA	36	40	44	110	NA	8.30	NA	332	
SD	87	107	102	95	NA	7.50	NA	803	
TN	40	55	50	91	NA	7.50	NA	413	
WI	68	70	70	100	NA	7.60	NA	532	
TOTAL									
16 STS	2,608	2,661	2,693	101	NA	7.62	NA	20,283	
OTH 3/	249	275	280	102	NA	7.60	NA	2,091	
U S	2,857	2,936	2,973	101	7.73	7.62	22,086	22,374	101

1/ NUMBER OF PIGS BORN SEPT-NOV, WERE ON HAND DEC 1, OR HAD BEEN SOLD.
2/ INTENTIONS. 3/ INDIVIDUAL STATE ESTIMATES NOT AVAILABLE FOR 34 STATES.

* NOTICE *
* Requests for a subscription order form covering all available *
* reports should be directed to ERS/NASS, P.O. BOX 1608, ROCKVILLE, *
* MD. 20850 or call (800) 999-6779. *
* *
* The next issue of this report will be published September 29, 1989 *
