

---

---

# Hogs and Pigs



National  
Agricultural  
Statistics  
Service

Fact Finding  
for Agriculture  
Since 1863

United States  
Department of  
Agriculture

Agricultural  
Statistics  
Board

Washington, D.C.

---

---

RELEASED: September 29, 1989  
3:00 P.M. ET

In this Issue:

\* Inventories  
\* Pig Crop

\* Intentions  
\* June Revisions

## INVENTORY:

Inventory of all hogs and pigs in the U.S. on September 1, 1989 is estimated at 58.4 million head, according to the Agricultural Statistics Board. This is slightly above September 1, 1988.

- Breeding Inventory at 7.02 million head is down 3 percent from September 1, 1988.
- Market hog inventory at 51.4 million head is 1 percent above September 1, 1988.

Inventory of all hogs and pigs on September 1, 1989, in the 10 Quarterly estimating States is estimated at 45.8 million head, 2 percent above last year. This is 6 percent higher than September 1, 1987 and the largest September 1 inventory since 1983.

- Breeding Inventory, at 5.39 million head, is 1 percent below a year ago, but 1 percent above two years earlier.
- Market hog inventory, at 40.4 million head, is 2 percent above last year, 7 percent higher than 1987 and the largest September 1 market hog inventory since 1981.

## PIG CROP:

The June-August 1989 U.S. pig crop was 23.8 million head, 1 percent above 1988. Sows farrowing during this period totaled 3.04 million head, 1 percent below a year earlier. Pigs saved per litter was 7.80 compared to 7.62 during the same period in 1988.

The 10 State June-August 1989 pig crop was 18.6 million head, 3 percent above last year and 5 percent more than two years ago. There were 2.38 million sows that farrowed during June-August, up 1 percent from a year earlier and 4 percent more than the same period two years ago.

Sows farrowing during June-August 1989 averaged a record high of 7.82 pigs per litter compared with 7.63 last year and 7.75 during the comparable period two years ago.

## FARROWING INTENTIONS:

U.S. hog producers intend to have 2.90 million sows farrow during the September-November quarter, 1 percent less than the actual farrowings during the same period last year but 1 percent above 1987.

U.S. farrowing intentions for the December 1989-February 1990 quarter, at 2.68 million sows is virtually unchanged from 1989 and 2 percent below the 1988 period.

Hog producers in the 10 Quarterly States intend to have 2.28 million sows farrow during September-November of this year. This is up slightly from the actual farrowings during the comparable period in 1988, and 1 percent above 1987.

Farrowing intentions for the December 1989-February 1990 quarter are 2.14 million head, 2 percent above a year ago, and 1 percent above two years earlier.

**SEPTEMBER 1 HOGS AND PIGS INVENTORY  
10 MAJOR PRODUCING STATES**

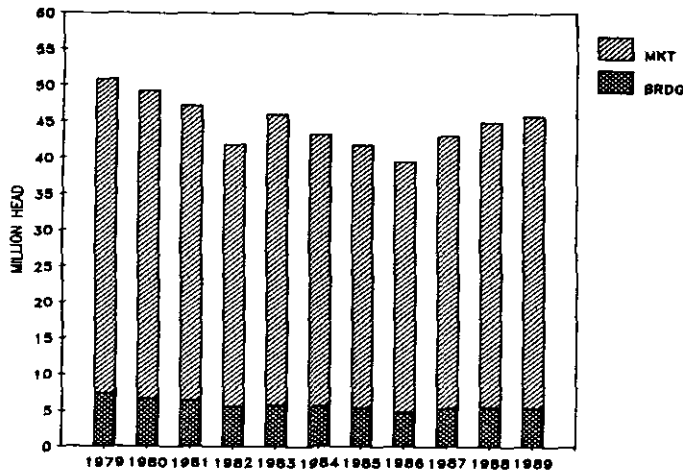

**RELIABILITY AND ESTIMATING PROCEDURES:** Primary data used in setting these hog estimates were obtained from a sample of farmers across the U.S. using probability surveys. These surveys included information from about 70,000 operators sampled from a list of agricultural producers plus additional data from operators of 3600 small land area tracts. Information was collected during the first half of September by mail, telephone and personal interviews. Since all operations raising hogs were not included in the sample, survey estimates are subject to sampling variability. This variability, as measured by the relative standard error, is less than two and one-half percent at the U.S. level for hog inventory. This means that chances are approximately 95 out of 100 that survey estimates will be within five percent of the complete coverage value if the same procedures were used to survey all producers. The relative standard errors for the major groupings of breeding and market hogs are 2.5 and 2.4 percent, respectively. The relative standard errors for the market hog weight groups range from 2.3 to 4.2 percent.

Survey estimates are also subject to non-sampling errors such as omissions, duplications, and mistakes in reporting, recording and processing the data. These errors cannot be measured directly, but they are minimized through rigid quality controls in the data collection process and a careful review of all reported data for consistency and reasonableness.

The sampling variability of survey estimates on intended farrowings is slightly larger than that for inventories. More important, actual farrowings may differ significantly from reported intentions due to unexpected economic and environmental conditions. For the 10-State September-November second intentions, these differences have exceeded six percent in two of the last ten years. For December-February first intentions as of September 1, these differences have exceeded eight percent in two of the last ten years.

In setting the inventory estimates, the Agricultural Statistics Board constructed a balance sheet using estimates on births, deaths and check data on slaughter, imports and exports. This balance sheet provided an additional check on survey inventory estimates.

\*\*\*\*\*  
 \* **AGRICULTURAL STATISTICS BOARD:** \*  
 \* **APPROVED:** Rich Allen, Chairperson, \*  
 \* L. Duane Jewell, Secretary, \*  
 \* Donald M. Bay, Gene W. Danekas, \*  
 \* William T. Brannen, Howard R. Holden, \*  
 \* Robert W. Cole, Jerry G. Thorson. \*  
 \* *(Signature)* \*  
 \* **ACTING SECRETARY OF AGRICULTURE** \*  
 \*\*\*\*\*

HOGS AND PIGS: INVENTORY NUMBER, MARCH 1, JUNE 1, SEPTEMBER 1, DECEMBER 1,  
1987-89 UNITED STATES 1/

ITEM	1987	1988	1989	1989 AS % OF	
				1987	1988
	1,000 HEAD			PERCENT	
MARCH 1 INVENTORY					
ALL HOGS AND PIGS	NA	52,345	52,835	NA	101
KEPT FOR BREEDING	NA	7,120	7,051	NA	99
MARKET	NA	45,225	45,784	NA	101
MARKET HOGS AND PIGS					
BY WEIGHT GROUPS:					
UNDER 60 POUNDS	NA	17,675	17,528	NA	99
60-119 POUNDS	NA	10,730	10,980	NA	102
120-179 POUNDS	NA	9,135	9,486	NA	104
180 POUNDS AND OVER	NA	7,685	7,790	NA	101
JUNE 1 INVENTORY					
ALL HOGS AND PIGS	52,200	56,265	56,000	107	100
KEPT FOR BREEDING	7,040	7,530	7,325	104	97
MARKET	45,160	48,735	48,675	108	100
MARKET HOGS AND PIGS					
BY WEIGHT GROUPS:					
UNDER 60 POUNDS	19,600	20,915	20,742	106	99
60-119 POUNDS	11,080	12,015	12,130	109	101
120-179 POUNDS	8,170	8,800	8,800	108	100
180 POUNDS AND OVER	6,310	7,005	7,003	111	100
SEPTEMBER 1 INVENTORY					
ALL HOGS AND PIGS	NA	58,200	58,445	NA	100
KEPT FOR BREEDING	NA	7,260	7,022	NA	97
MARKET	NA	50,940	51,423	NA	101
MARKET HOGS AND PIGS					
BY WEIGHT GROUPS:					
UNDER 60 POUNDS	NA	19,635	19,761	NA	101
60-119 POUNDS	NA	12,685	12,647	NA	100
120-179 POUNDS	NA	10,430	10,635	NA	102
180 POUNDS AND OVER	NA	8,190	8,380	NA	102
DECEMBER 1 INVENTORY					
ALL HOGS AND PIGS	54,620	55,499			
KEPT FOR BREEDING	7,153	7,057			
MARKET	47,467	48,442			
MARKET HOGS AND PIGS					
BY WEIGHT GROUPS:					
UNDER 60 POUNDS	17,764	18,021			
60-119 POUNDS	11,979	12,401			
120-179 POUNDS	9,702	10,030			
180 POUNDS AND OVER	8,022	7,990			

1/ MARCH AND SEPTEMBER INVENTORIES NOT AVAILABLE FOR UNITED STATES PRIOR TO 1988. NA = NOT AVAILABLE.

FARROWINGS: NUMBER OF SOWS, PIG CROP, AND PIGS PER LITTER,  
1987-90, UNITED STATES

ITEM	1987	1988	1989	1990	1989 AS % OF 1990 AS		
					PERCENT	PERCENT	PERCENT
	1,000 HEAD				PERCENT		
SOWS FARROWING:							
DECEMBER 1/-FEBRUARY:	2,517	2,726	2,689	2/2,678	107	99	100
MARCH-MAY	3,043	3,299	3,308		109	100	
DECEMBER 1/-MAY	5,560	6,025	5,997		108	100	
JUNE-AUGUST	2,957	3,078	3,044		103	99	
SEPTEMBER-NOVEMBER	2,857	2,936	2/2,896		101	99	
JUNE-NOVEMBER	5,814	6,014	3/5,940		102	99	
PIG CROP:							
DECEMBER 1/-FEBRUARY:	19,442	21,077	20,933		108	99	
MARCH-MAY	23,914	25,757	26,000		109	101	
DECEMBER 1/-MAY	43,356	46,834	46,933		108	100	
JUNE-AUGUST	22,905	23,453	23,754		104	101	
SEPTEMBER-NOVEMBER	22,086	22,374					
JUNE-NOVEMBER	44,991	45,827					
PIGS PER LITTER:							
	NUMBER						
DECEMBER 1/-FEBRUARY:	7.73	7.73	7.78		101	101	
MARCH-MAY	7.86	7.81	7.86		100	101	
DECEMBER 1/-MAY	7.80	7.77	7.83		100	101	
JUNE-AUGUST	7.75	7.62	7.80		101	102	
SEPTEMBER-NOVEMBER	7.73	7.62					
JUNE-NOVEMBER	7.74	7.62					

1/ DECEMBER PRECEDING YEAR. 2/ INTENTIONS. 3/ ACTUAL FARROWINGS FOR JUNE-AUGUST PLUS INTENTIONS FOR SEPTEMBER-NOVEMBER.

HOGS AND PIGS: INVENTORY NUMBER, MARCH 1, JUNE 1, SEPTEMBER 1, DECEMBER 1,  
1987-89 10 STATES 1/

ITEM	1987	1988	1989	1989 AS % OF	
				1987	1988
		1,000 HEAD		PERCENT	
MARCH 1 INVENTORY					
ALL HOGS AND PIGS	38,520	41,345	41,605	108	101
KEPT FOR BREEDING	5,240	5,520	5,420	103	98
MARKET	33,280	35,825	36,185	109	101
MARKET HOGS AND PIGS					
BY WEIGHT GROUPS:					
UNDER 60 POUNDS	12,666	13,875	13,800	109	99
60-119 POUNDS	7,984	8,530	8,678	109	102
120-179 POUNDS	7,152	7,435	7,555	106	102
180 POUNDS AND OVER	5,478	5,985	6,152	112	103
JUNE 1 INVENTORY					
ALL HOGS AND PIGS	40,955	44,065	44,100	108	100
KEPT FOR BREEDING	5,340	5,630	5,560	104	99
MARKET	35,615	38,435	38,540	108	100
MARKET HOGS AND PIGS					
BY WEIGHT GROUPS:					
UNDER 60 POUNDS	15,430	16,415	16,350	106	100
60-119 POUNDS	8,760	9,515	9,620	110	101
120-179 POUNDS	6,440	7,000	7,010	109	100
180 POUNDS AND OVER	4,985	5,505	5,560	112	101
SEPTEMBER 1 INVENTORY					
ALL HOGS AND PIGS	43,150	45,000	45,800	106	102
KEPT FOR BREEDING	5,310	5,460	5,385	101	99
MARKET	37,840	39,540	40,415	107	102
MARKET HOGS AND PIGS					
BY WEIGHT GROUPS:					
UNDER 60 POUNDS	14,885	15,135	15,500	104	102
60-119 POUNDS	9,320	9,885	9,940	107	101
120-179 POUNDS	7,800	8,230	8,485	109	103
180 POUNDS AND OVER	5,835	6,290	6,490	111	103
DECEMBER 1 INVENTORY					
ALL HOGS AND PIGS	42,995	43,210			
KEPT FOR BREEDING	5,510	5,335			
MARKET	37,485	37,875			
MARKET HOGS AND PIGS					
BY WEIGHT GROUPS:					
UNDER 60 POUNDS	14,085	13,955			
60-119 POUNDS	9,470	9,747			
120-179 POUNDS	7,630	7,898			
180 POUNDS AND OVER	6,300	6,275			

1/ GEORGIA, ILLINOIS, INDIANA, IOWA, KANSAS, MINNESOTA, MISSOURI, NEBRASKA,  
NORTH CAROLINA, AND OHIO.

FARROWINGS: NUMBER OF SOWS, PIG CROP, AND PIGS PER LITTER,  
1987-90, 10 STATES<sup>1/</sup>

ITEM	1987	1988	1989	1990	1989 AS % OF		1990 AS PERCENT OF 1989
					1987	1988	
	1,000 HEAD			PERCENT			
SOWS FARROWING:							
DECEMBER 2/-FEBRUARY:	1,924	2,123	2,109	3/2,141	110	99	102
MARCH-MAY	2,364	2,578	2,575		109	100	
DECEMBER 2/-MAY	4,288	4,701	4,684		109	100	
JUNE-AUGUST	2,284	2,359	2,380		104	101	
SEPTEMBER-NOVEMBER	2,266	2,271	3/2,278		101	100	
JUNE-NOVEMBER	4,550	4,630	4/4,658		102	101	
PIG CROP:							
DECEMBER 2/-FEBRUARY:	14,920	16,489	16,439		110	100	
MARCH-MAY	18,704	20,175	20,256		108	100	
DECEMBER 2/-MAY	33,624	36,664	36,695		109	100	
JUNE-AUGUST	17,692	18,007	18,604		105	103	
SEPTEMBER-NOVEMBER	17,572	17,295					
JUNE-NOVEMBER	35,264	35,302					
PIGS PER LITTER:							
	NUMBER						
DECEMBER 2/-FEBRUARY:	7.75	7.77	7.79		101	100	
MARCH-MAY	7.91	7.83	7.87		99	101	
DECEMBER 2/-MAY	7.84	7.80	7.83		100	100	
JUNE-AUGUST	7.75	7.63	7.82		101	102	
SEPTEMBER-NOVEMBER	7.75	7.62					
JUNE-NOVEMBER	7.75	7.62					

1/ GEORGIA, ILLINOIS, INDIANA, IOWA, KANSAS, MINNESOTA, MISSOURI, NEBRASKA, NORTH CAROLINA, OHIO. 2/ DECEMBER PRECEDING YEAR. 3/ INTENTIONS.  
4/ ACTUAL FARROWING FOR JUNE-AUGUST PLUS INTENTIONS FOR SEPTEMBER-NOVEMBER.

HOG-CORN PRICE RATIO  
UNITED STATES  
BU OF CORN=VALUE TO 100 LBS HOG LVWT

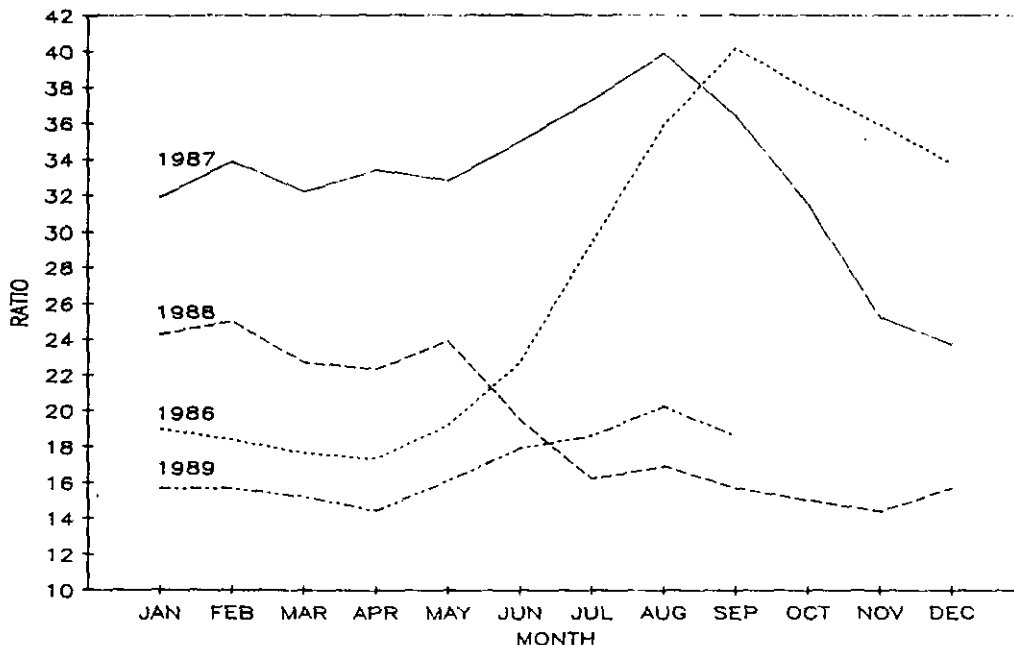

HOGS AND PIGS: INVENTORY NUMBERS, BREEDING, MARKET and TOTAL,  
MARCH 1, 1988-89

STATE	BREEDING			MARKET			TOTAL		
	1988	1989		1988	1989		1988	1989	
		NUMBER	AS % OF 1988		NUMBER	AS % OF 1988		NUMBER	AS % OF 1988
	1,000 HEAD	PERCENT	1,000 HEAD	PERCENT	1,000 HEAD	PERCENT	1,000 HEAD	PERCENT	
GA	160	160	100	965	1,015	105	1,125	1,175	104
IL	760	730	96	4,840	4,520	93	5,600	5,250	94
IN	535	500	93	3,565	3,550	100	4,100	4,050	99
IA	1,800	1,700	94	11,700	11,900	102	13,500	13,600	101
KS	175	185	106	1,245	1,325	106	1,420	1,510	106
MN	530	565	107	3,770	3,855	102	4,300	4,420	103
MO	455	425	93	2,445	2,375	97	2,900	2,800	97
NE	500	530	106	3,400	3,520	104	3,900	4,050	104
NC	320	325	102	2,180	2,375	109	2,500	2,700	108
OH	285	300	105	1,715	1,750	102	2,000	2,050	103
TOTAL 10 ST	5,520	5,420	98	35,825	36,185	101	41,345	41,605	101
KY	140	160	114	710	840	118	850	1,000	118
MI	180	170	94	950	930	98	1,130	1,100	97
PA	90	100	111	740	800	108	830	900	108
SD	240	256	107	1,400	1,494	107	1,640	1,750	107
TN	135	145	107	765	755	99	900	900	100
WI	200	180	90	1,100	970	88	1,300	1,150	88
TOTAL 16 ST	6,505	6,431	99	41,490	41,974	101	47,995	48,405	101
OTH 1/	615	620	101	3,735	3,810	102	4,350	4,430	102
U S	7,120	7,051	99	45,225	45,784	101	52,345	52,835	101

1/ INDIVIDUAL STATE ESTIMATES NOT AVAILABLE FOR 34 STATES.

MARKET HOGS AND PIGS: INVENTORY NUMBER, BY WEIGHT GROUPS,  
MARCH 1, 1988-89

STATE	UNDER 60 LBS.		60-119 LBS.		120-179 LBS.		180 LBS AND OVER	
	1988	1989	1988	1989	1988	1989	1988	1989
	1,000 HEAD							
GA	400	405	260	270	195	215	110	125
IL	1,900	1,650	1,110	1,050	980	980	850	840
IN	1,335	1,315	900	890	745	725	585	620
IA	4,300	4,300	2,750	2,850	2,530	2,600	2,120	2,150
KS	495	520	295	310	270	290	185	205
MN	1,490	1,550	900	920	770	760	610	625
MO	1,035	980	570	555	475	465	365	375
NE	1,340	1,400	850	870	670	690	540	560
NC	910	980	510	560	415	460	345	375
OH	670	700	385	403	385	370	275	277
TOTAL 10 ST	13,875	13,800	8,530	8,678	7,435	7,555	5,985	6,152
KY	310	350	155	210	144	170	101	110
MI	300	310	245	230	205	215	200	175
PA	250	285	192	205	163	170	135	140
SD	532	568	363	366	296	306	209	254
TN	285	315	190	175	160	140	130	125
WI	475	390	245	205	210	215	170	160
TOTAL 16 ST	16,027	16,018	9,920	10,069	8,613	8,771	6,930	7,116
OTH 1/	1,648	1,510	810	911	522	715	755	674
U S	17,675	17,528	10,730	10,980	9,135	9,486	7,685	7,790

1/ INDIVIDUAL STATE ESTIMATES NOT AVAILABLE FOR 34 STATES.

HOGS AND PIGS: INVENTORY NUMBERS, BREEDING, MARKET and TOTAL,  
JUNE 1, 1988-89

STATE	BREEDING		MARKET		TOTAL				
	1988	1989	1988	1989	1988	1989			
	:AS % OF:		:AS % OF:		:AS % OF:				
	NUMBER:	1988	NUMBER:	1988	NUMBER:	1988			
	1,000 HEAD	PERCENT	1,000 HEAD	PERCENT	1,000 HEAD	PERCENT			
GA	170	185	109	1,005	1,015	101	1,175	1,200	102
IL	790	780	99	5,310	5,220	98	6,100	6,000	98
IN	570	535	94	3,930	3,815	97	4,500	4,350	97
IA	1,730	1,730	100	12,570	12,470	99	14,300	14,200	99
KS	190	190	100	1,300	1,410	108	1,490	1,600	107
MN	580	590	102	4,020	4,110	102	4,600	4,700	102
MO	450	390	87	2,550	2,460	96	3,000	2,850	95
NE	520	540	104	3,530	3,760	107	4,050	4,300	106
NC	320	320	100	2,230	2,380	107	2,550	2,700	106
OH	310	300	97	1,990	1,900	95	2,300	2,200	96
TOTAL									
10 ST	5,630	5,560	99	38,435	38,540	100	44,065	44,100	100
KY	150	153	102	770	822	107	920	975	106
MI	170	175	103	1,130	1,095	97	1,300	1,270	98
PA	93	100	108	847	925	109	940	1,025	109
SD	241	227	94	1,559	1,543	99	1,800	1,770	98
TN	155	130	84	845	720	85	1,000	850	85
WI	195	180	92	1,105	1,030	93	1,300	1,210	93
TOTAL									
16 ST	6,634	6,525	98	44,691	44,675	100	51,325	51,200	100
OTH 1/	896	800	89	4,044	4,000	99	4,940	4,800	97
U S	7,530	7,325	97	48,735	48,675	100	56,265	56,000	100

1/ INDIVIDUAL STATE ESTIMATES NOT AVAILABLE FOR 34 STATES.

MARKET HOGS AND PIGS: INVENTORY NUMBER, BY WEIGHT GROUPS,  
JUNE 1, 1988-89

STATE	UNDER 60 LBS.		60-119 LBS.		120-179 LBS.		180 LBS AND OVER	
	1988	1989	1988	1989	1988	1989	1988	1989
	1,000 HEAD							
GA	430	440	265	270	195	195	115	110
IL	2,220	2,200	1,420	1,360	960	940	710	720
IN	1,520	1,475	1,030	1,005	740	725	640	610
IA	5,430	5,340	3,080	3,100	2,290	2,230	1,770	1,800
KS	550	575	300	345	250	280	200	210
MN	1,640	1,680	1,000	1,040	780	790	600	600
MO	1,270	1,130	565	590	380	405	335	335
NE	1,520	1,680	880	910	630	650	500	520
NC	935	975	525	545	410	455	360	405
OH	900	855	450	455	365	340	275	250
TOTAL								
10 ST	16,415	16,350	9,515	9,620	7,000	7,010	5,505	5,560
KY	345	372	180	193	140	145	105	112
MI	515	550	265	225	195	175	155	145
PA	300	330	205	240	180	195	162	160
SD	739	702	380	385	253	265	187	191
TN	350	300	215	185	150	130	130	105
WI	478	418	263	262	200	200	164	150
TOTAL								
16 ST	19,142	19,022	11,023	11,110	8,118	8,120	6,408	6,423
OTH 1/	1,773	1,720	992	1,020	682	680	597	580
U S	20,915	20,742	12,015	12,130	8,800	8,800	7,005	7,003

1/ INDIVIDUAL STATE ESTIMATES NOT AVAILABLE FOR 34 STATES.



HOGS AND PIGS: INVENTORY NUMBERS, BREEDING, MARKET and TOTAL,  
SEPTEMBER 1, 1988-89

STATE	BREEDING			MARKET			TOTAL		
	1989		1988	1989		1988	1989		1988
	1988	: AS % OF: NUMBER: 1988		1988	: AS % OF: NUMBER: 1988		1988	: AS % OF: NUMBER: 1988	
	1,000 HEAD	PERCENT	1,000 HEAD	PERCENT	1,000 HEAD	PERCENT	1,000 HEAD	PERCENT	
GA	175	185	106	1,075	1,115	104	1,250	1,300	104
IL	760	700	92	5,340	5,400	101	6,100	6,100	100
IN	550	540	98	4,050	4,110	101	4,600	4,650	101
IA	1,670	1,640	98	12,830	13,160	103	14,500	14,800	102
KS	185	180	97	1,335	1,420	106	1,520	1,600	105
MN	595	620	104	4,335	4,430	102	4,930	5,050	102
MO	435	385	89	2,715	2,465	91	3,150	2,850	90
NE	470	535	114	3,530	3,915	111	4,000	4,450	111
NC	320	315	98	2,330	2,385	102	2,650	2,700	102
OH	300	285	95	2,000	2,015	101	2,300	2,300	100
TOTAL									
10 ST	5,460	5,385	99	39,540	40,415	102	45,000	45,800	102
KY	160	150	94	890	875	98	1,050	1,025	98
MI	170	160	94	1,230	1,140	93	1,400	1,300	93
PA	98	105	107	842	915	109	940	1,020	109
SD	241	212	88	1,639	1,538	94	1,880	1,750	93
TN	160	115	72	890	685	77	1,050	800	76
WI	205	195	95	1,220	1,155	95	1,425	1,350	95
TOTAL									
16 ST	6,494	6,322	97	46,251	46,723	101	52,745	53,045	101
OTH 1/	766	700	91	4,689	4,700	100	5,455	5,400	99
U S	7,260	7,022	97	50,940	51,423	101	58,200	58,445	100

1/ INDIVIDUAL STATE ESTIMATES NOT AVAILABLE FOR 34 STATES.

MARKET HOGS AND PIGS: INVENTORY NUMBER, BY WEIGHT GROUPS,  
SEPTEMBER 1, 1988-89

STATE	UNDER 60 LBS.		60-119 LBS.		120-179 LBS.		180 LBS AND OVER	
	1988	1989	1988	1989	1988	1989	1988	1989
	1,000 HEAD							
GA	470	500	285	305	195	190	125	120
IL	1,945	1,880	1,335	1,320	1,110	1,220	950	980
IN	1,550	1,600	1,000	1,010	860	850	640	650
IA	4,505	4,620	3,415	3,460	2,850	3,000	2,060	2,080
KS	495	510	330	340	290	310	220	260
MN	1,800	1,840	1,060	1,060	820	810	655	720
MO	1,125	1,020	660	570	520	475	410	400
NE	1,480	1,705	780	860	710	755	560	595
NC	965	965	545	560	450	475	370	385
OH	800	860	475	455	425	400	300	300
TOTAL								
10 ST	15,135	15,500	9,885	9,940	8,230	8,485	6,290	6,490
KY	400	378	215	222	155	160	120	115
MI	390	390	400	360	260	220	180	170
PA	300	335	210	230	168	190	164	160
SD	597	508	445	455	385	320	212	255
TN	373	270	220	175	157	140	140	100
WI	540	480	262	265	247	220	171	190
TOTAL								
16 ST	17,735	17,861	11,637	11,647	9,602	9,735	7,277	7,480
OTH 1/	1,900	1,900	1,048	1,000	828	900	913	900
U S	19,635	19,761	12,685	12,647	10,430	10,635	8,190	8,380

1/ INDIVIDUAL STATE ESTIMATES NOT AVAILABLE FOR 34 STATES.

HOGS AND PIGS: INVENTORY NUMBERS, BREEDING, MARKET and TOTAL,  
DECEMBER 1, 1987-88

STATE	BREEDING		MARKET		TOTAL				
	1988		1988		1988				
	1987	: AS % OF : NUMBER: 1987 :	1987	: AS % OF : NUMBER: 1987 :	1987	: AS % OF : NUMBER: 1987 :			
	1,000 HEAD	PERCENT	1,000 HEAD	PERCENT	1,000 HEAD	PERCENT			
GA	160	165	103	1,015	1,045	103	1,175	1,210	103
IL	720	710	99	4,680	4,890	104	5,400	5,600	104
IN	620	540	87	3,980	3,760	94	4,600	4,300	93
IA	1,700	1,600	94	12,400	12,400	100	14,100	14,000	99
KS	180	175	97	1,290	1,325	103	1,470	1,500	102
MN	585	600	103	3,915	4,090	104	4,500	4,690	104
MO	435	410	94	2,565	2,440	95	3,000	2,850	95
NE	500	520	104	3,550	3,630	102	4,050	4,150	102
NC	320	320	100	2,230	2,380	107	2,550	2,700	106
OH	290	295	102	1,860	1,915	103	2,150	2,210	103
TOTAL									
10 ST	5,510	5,335	97	37,485	37,875	101	42,995	43,210	101
KY	135	155	115	765	935	122	900	1,090	121
MI	185	170	92	1,165	1,080	93	1,350	1,250	93
PA	90	105	117	770	865	112	860	970	113
SD	212	248	117	1,348	1,562	116	1,560	1,810	116
TN	117	150	128	703	850	121	820	1,000	122
WI	185	185	100	1,135	1,090	96	1,320	1,275	97
TOTAL									
16 ST	6,434	6,348	99	43,371	44,257	102	49,805	50,605	102
OTH 1/	719	709	99	4,096	4,185	102	4,815	4,894	102
U S	7,153	7,057	99	47,467	48,442	102	54,620	55,499	102

1/ INDIVIDUAL STATE ESTIMATES AVAILABLE IN DECEMBER REPORT ONLY.

MARKET HOGS AND PIGS: INVENTORY NUMBER, BY WEIGHT GROUPS,  
DECEMBER 1, 1987-88

STATE	UNDER 60 LBS.		60-119 LBS.		120-179 LBS.		180 LBS AND OVER	
	1987	1988	1987	1988	1987	1988	1987	1988
	1,000 HEAD							
GA	420	420	270	280	200	205	125	140
IL	1,660	1,760	1,170	1,240	1,000	1,020	850	870
IN	1,360	1,260	1,085	1,060	875	820	660	620
IA	4,630	4,490	3,130	3,260	2,500	2,600	2,140	2,050
KS	495	500	300	317	265	293	230	215
MN	1,510	1,500	980	1,060	790	855	635	675
MO	1,060	895	620	585	485	535	400	425
NE	1,370	1,440	900	910	700	710	580	570
NC	900	970	525	555	440	465	365	390
OH	680	720	490	480	375	395	315	320
TOTAL								
10 ST	14,085	13,955	9,470	9,747	7,630	7,898	6,300	6,275
KY	330	410	170	215	155	180	110	130
MI	380	350	275	260	265	230	245	240
PA	285	305	190	229	160	185	135	146
SD	542	578	328	422	268	320	210	242
TN	241	350	186	200	144	155	132	145
WI	445	415	270	273	225	229	195	173
TOTAL								
16 ST	16,308	16,363	10,889	11,346	8,847	9,197	7,327	7,351
OTH 1/	1,456	1,658	1,090	1,055	855	833	695	639
U S	17,764	18,021	11,979	12,401	9,702	10,030	8,022	7,990

1/ INDIVIDUAL STATE ESTIMATES AVAILABLE IN DECEMBER REPORT ONLY.

FARROWINGS: NUMBER OF SOWS, PIGS PER LITTER AND PIG CROP,  
DECEMBER 1/ - FEBRUARY 1988-90

STATE	SOWS FARROWING				PIGS		PIG CROP 2/		
	1988	1989	1990 3/		PER LITTER		1988	1989	
			:AS % OF:					:AS % OF	
			NUMBER:	1989	1988	1989	NUMBER:	1988	
	1,000 HEAD		PERCENT		1,000 HEAD		PERCENT		
GA	60	62	64	103	7.60	7.60	456	471	103
IL	290	255	260	102	7.80	7.60	2,262	1,938	86
IN	210	210	215	102	7.75	7.90	1,628	1,659	102
IA	665	650	660	102	7.75	7.80	5,154	5,070	98
KS	73	77	72	94	7.80	7.80	569	601	106
MN	225	240	250	104	7.95	7.90	1,789	1,896	106
MO	160	155	130	84	7.40	7.30	1,184	1,132	96
NE	190	200	225	113	8.00	7.90	1,520	1,580	104
NC	140	145	145	100	7.95	8.20	1,113	1,189	107
OH	110	115	120	104	7.40	7.85	814	903	111
TOTAL									
10 STS	2,123	2,109	2,141	102	7.77	7.79	16,489	16,439	100
KY	52	56	60	107	7.10	7.50	369	420	114
MI	45	48	46	96	8.00	7.80	360	374	104
PA	34	38	43	113	8.30	8.20	282	312	111
SD	87	93	78	84	8.10	7.90	705	735	104
TN	50	50	45	90	7.50	7.70	375	385	103
WI	75	65	65	100	7.80	7.50	585	488	83
TOTAL									
16 STS	2,466	2,459	2,478	101	7.77	7.79	19,165	19,153	100
OTH 4/	260	230	200	87	7.35	7.74	1,912	1,780	93
U S	2,726	2,689	2,678	100	7.73	7.78	21,077	20,933	99

1/ DECEMBER PRECEDING YEAR.

2/ NUMBER OF PIGS BORN DEC-FEB, WERE ON HAND MAR 1, OR HAD BEEN SOLD.

3/ INTENTIONS.

4/ INDIVIDUAL STATE ESTIMATES NOT AVAILABLE FOR 34 STATES.

FARROWINGS: NUMBER OF SOWS, PIGS PER LITTER AND PIG CROP,  
MARCH - MAY 1988-89

STATE	SOWS FARROWING			PIGS PER LITTER		PIG CROP 1/		
	1989			1988		1989		
	1988	:AS % OF:		1988	1989	1988	:AS % OF	
	NUMBER	1988	1988	1989		NUMBER	1988	1988
	1,000 HEAD	PERCENT	NUMBER	NUMBER	1,000 HEAD	PERCENT		
GA	68	70	103	7.50	7.70	510	539	106
IL	380	370	97	7.70	7.70	2,926	2,849	97
IN	245	240	98	7.75	7.80	1,899	1,872	99
IA	830	820	99	7.80	7.90	6,474	6,478	100
KS	85	90	106	7.75	7.80	659	702	107
MN	265	270	102	8.20	8.20	2,173	2,214	102
MO	200	180	90	7.65	7.60	1,530	1,368	89
NE	230	255	111	7.90	7.85	1,817	2,002	110
NC	145	155	107	8.00	8.07	1,160	1,251	108
OH	130	125	96	7.90	7.85	1,027	981	96
TOTAL								
10 STS	2,578	2,575	100	7.83	7.87	20,175	20,256	100
KY	62	66	106	7.60	7.80	471	515	109
MI	75	85	113	7.90	7.80	593	663	112
PA	38	47	124	8.50	8.20	323	385	119
SD	125	115	92	8.00	8.00	1,000	920	92
TN	55	50	91	7.70	7.70	424	385	91
WI	82	70	85	7.70	7.65	631	536	85
TOTAL								
16 STS	3,015	3,008	100	7.83	7.87	23,617	23,660	100
OTH 2/	284	300	106	7.54	7.80	2,140	2,340	109
U S	3,299	3,308	100	7.81	7.86	25,757	26,000	101

1/ NUMBER OF PIGS BORN MAR-MAY, WERE ON HAND JUN 1, OR HAD BEEN SOLD.

2/ INDIVIDUAL STATE ESTIMATES NOT AVAILABLE FOR 34 STATES.

FARROWINGS: NUMBER OF SOWS, PIGS PER LITTER AND PIG CROP,  
JUNE - AUGUST 1988-89

STATE	SOWS FARROWING			PIGS PER LITTER		PIG CROP 1/		
	1989			1988		1989		
	1988	: AS % OF:	NUMBER	1988	1989	1988	: AS % OF	NUMBER
	1,000 HEAD	PERCENT	NUMBER	1,000 HEAD	PERCENT			
GA	70	70	100	7.50	7.90	525	553	105
IL	330	310	94	7.30	7.70	2,409	2,387	99
IN	240	250	104	7.70	7.85	1,848	1,963	106
IA	730	720	99	7.45	7.80	5,439	5,616	103
KS	78	77	99	7.70	7.85	601	604	100
MN	265	285	108	8.10	7.90	2,147	2,252	105
MO	175	155	89	7.40	7.50	1,295	1,163	90
NE	205	240	117	7.80	7.75	1,599	1,860	116
NC	145	145	100	8.15	8.15	1,182	1,182	100
OH	121	128	106	7.95	8.00	962	1,024	106
TOTAL								
10 STS	2,359	2,380	101	7.63	7.82	18,007	18,604	103
KY	63	61	97	7.60	7.40	479	451	94
MI	80	75	94	7.50	7.75	600	581	97
PA	41	44	107	8.20	8.25	336	363	108
SD	106	89	84	7.50	7.70	795	685	86
TN	62	48	77	7.52	7.60	466	365	78
WI	85	77	91	7.40	7.85	629	604	96
TOTAL								
16 STS	2,796	2,774	99	7.62	7.81	21,312	21,653	102
OTH 2/	282	270	96	7.59	7.78	2,141	2,101	98
U S	3,078	3,044	99	7.62	7.80	23,453	23,754	101

1/ NUMBER OF PIGS BORN JUN-AUG, WERE ON HAND SEPT 1, OR HAD BEEN SOLD.

2/ INDIVIDUAL STATE ESTIMATES NOT AVAILABLE FOR 34 STATES.

FARROWINGS: NUMBER OF SOWS, PIGS PER LITTER AND PIG CROP,  
SEPTEMBER - NOVEMBER 1987-89

STATE	SOWS FARROWING				PIGS		PIG CROP 1/		
	1987	1988	1989 2/		PER LITTER		1987	1988	
			:AS % OF:		1987	:AS % OF			
			NUMBER: 1988			NUMBER: 1987			
1,000 HEAD		PERCENT		1,000 HEAD		PERCENT			
GA	60	63	65	103	7.70	7.30	462	460	100
IL	300	310	310	100	7.40	7.50	2,220	2,325	105
IN	225	215	215	100	7.70	7.70	1,733	1,656	96
IA	740	720	700	97	7.80	7.50	5,772	5,400	94
KS	76	78	78	100	7.80	7.70	593	601	101
MN	230	245	250	102	8.00	7.60	1,840	1,862	101
MO	185	160	160	100	7.40	7.45	1,369	1,192	87
NE	205	220	245	111	8.00	7.90	1,640	1,738	106
NC	135	145	145	100	8.20	8.25	1,107	1,196	108
OH	110	115	110	96	7.60	7.52	836	865	103
TOTAL									
10 STS	2,266	2,271	2,278	100	7.75	7.62	17,572	17,295	98
KY	51	63	58	92	NA	7.60	NA	479	
MI	60	55	55	100	NA	7.80	NA	429	
PA	36	40	45	113	NA	8.30	NA	332	
SD	87	107	95	89	NA	7.50	NA	803	
TN	40	55	45	82	NA	7.50	NA	413	
WI	68	70	70	100	NA	7.60	NA	532	
TOTAL									
16 STS	2,608	2,661	2,646	99	NA	7.62	NA	20,283	
OTH 3/	249	275	250	95	NA	7.60	NA	2,091	
U S	2,857	2,936	2,896	99	7.73	7.62	22,086	22,374	101

1/ NUMBER OF PIGS BORN SEPT-NOV, WERE ON HAND DEC 1, OR HAD BEEN SOLD.

2/ INTENTIONS.

3/ INDIVIDUAL STATE ESTIMATES NOT AVAILABLE FOR 34 STATES.