

---

---

# Hogs and Pigs



National  
Agricultural  
Statistics  
Service

Fact Finding  
for Agriculture  
Since 1863

United States  
Department of  
Agriculture

Agricultural  
Statistics  
Board

Washington, D.C.

---

---

Released: January 3, 1990  
3:00 P.M. E.T.

## In This Issue:

- \* Inventories
- \* Pig Crops
- \* Intentions
- \* Operations
- \* Inventory Values
- \* Revisions for 1988 and 1989

**INVENTORY DOWN 3 PERCENT:** U.S. inventory of all hogs and pigs is estimated at 53.9 million head on December 1, 1989, according to the Agricultural Statistics Board. This is 3 percent below a year ago and 1 percent below December 1, 1987.

- Breeding hog inventory, at 6.87 million, is 3 percent below last year and 3 percent below two years ago.
- Market hog inventory, at 47.0 million, is 3 percent below a year ago and 1 percent below two years ago.

The **10 QUARTERLY STATES**, with 42.2 million head on December 1, 1989, are down 2 percent from a year earlier and down 1 percent from December 1, 1987. These 10 States account for approximately 78 percent of the total U.S. hog and pig inventory.

**1989 PIG CROP:** The U.S. pig crop for 1989 totaled 91.9 million head, 1 percent below 1988 and 4 percent above the 1987 pig crop.

- December 1988-May 1989 pig crop, estimated at 47.0 million head, was slightly down from a year earlier and 8 percent above the comparable period in 1987.
- June-November 1989 pig crop, estimated at 44.9 million head, was 2 percent below last year, and slightly below the June-November 1987 pig crop.

A total of 5.78 million sows farrowed during June-November 1989, 4 percent less than a year earlier and 1 percent below the June-November 1987 period. The litter size during this period averaged a record high 7.76, compared to 7.62 in 1988 and 7.73 in 1987.

In the **10 QUARTERLY STATES**, the June-August 1989 pig crop totaled 18.2 million head, 1 percent above the same quarter in 1988. For the September-November period, the pig crop of 16.9 million head was 4 percent below the same period last year.

**FARROWING INTENTIONS:** U.S. hog producers intend to have 5.77 million sows farrow during the December 1989-May 1990 period, 4 percent below the actual farrowings during the same period a year ago.

Intentions in the 10 **QUARTERLY STATES** totaled 2.08 million sows to farrow during December 1989-February 1990. This is down 1 percent from actual farrowings during the same period a year earlier. The March-May 1990 intentions, at 2.43 million sows, are 6 percent below the March-May 1989 quarter.

**RELIABILITY AND ESTIMATING PROCEDURES:** Primary data used in setting these hog estimates were obtained from a sample of producers across the U.S. using probability surveys. These surveys included information from a list of 75,000 agricultural producers, plus additional information from operators of about 3,500 small land area tracts. Information was collected during the first half of December by mail, telephone and personal interviews. Since all operations raising hogs were not included in the sample, survey estimates are subject to sampling variability. This variability, as measured by the relative standard error, is about 2.2 percent at the U.S. level for hog inventory. This means that chances are approximately 95 out of 100 that survey estimates will be within 4.4 percent of the complete coverage value if the same procedures were used to survey all producers. The relative standard errors for the major groupings of breeding and market hogs are 2.7 percent and 2.2 percent, respectively. The relative standard errors for the market hog weight groups range from 2.3 to 3.1 percent.

Survey estimates are also subject to non-sampling errors such as omissions, duplications, and mistakes in reporting, recording and processing the data. These errors cannot be measured directly, but they are minimized through rigid quality controls in the data collection process and a careful review of all reported data for consistency and reasonableness.

(Comments Continued on Page 3)

**AGRICULTURAL STATISTICS BOARD:**

Rich Allen, Chairperson,  
L. Duane Jewell, Secretary,

**A P P R O V E D:**



Robert W. Cole,                      Howard R. Holden,  
Gene W. Danekas,                    William L. Pratt,  
Thomas R. Feurer,                    Jerry G. Thorson,  
Peter G. Truckor.

**ACTING SECRETARY OF AGRICULTURE**

The sampling variability of survey estimates on intended farrowings is slightly larger than that for inventories. More important, actual farrowings may differ significantly from reported intentions due to changes in economic and environmental conditions. For the 10-State December-February second intentions, these differences have exceeded 4 percent in three of the last ten quarterly December-February pig crops. For March-May first intentions, these differences have exceeded 6 percent in four of the last ten quarterly March-May pig crops.

In setting the inventory estimates, the Agricultural Statistics Board constructed a U.S. balance sheet using estimates on births, deaths and check data on slaughter, imports and exports. The balance sheet provided an additional check on survey inventory estimates.

UNITED STATES BALANCE SHEET  
HOGS AND PIGS, 1987-89 1/

ITEM	1987	1988	1989
	MILLION		
PREVIOUS DEC. 1 INVENTORY	51.0	54.4	55.5
PIG CROP AND IMPORTS	88.8	93.7	92.9
TOTAL SUPPLY 2/	139.8	148.1	148.4
SLAUGHTER	80.4	88.0	89.7
DEATHS AND EXPORTS	4.2	4.8	4.4
TOTAL DISAPPEARANCE 2/	84.6	92.8	94.1
RESIDUAL	.8	-.2	.4
CURRENT DEC. 1 INVENTORY	54.4	55.5	53.9

1/ ESTIMATES WILL BE PUBLISHED IN MEAT ANIMALS-PRODUCTION, DISPOSITION AND INCOME, APRIL 7, 1990.  
2/ TOTALS MAY NOT ADD DUE TO ROUNDING.

\*\*\*\*\*  
\* NOTICE \*  
\* \*  
\* Requests for a subscription order form covering all available \*  
\* reports should be directed to ERS/NASS, P.O. Box 1608, \*  
\* Rockville, MD. 20849-1608 or call 800-999-6779. \*  
\* \*  
\* The next issue of this report will be published \*  
\* March 30, 1990. \*  
\*\*\*\*\*

HOGS AND PIGS: INVENTORY NUMBER, MARCH 1, JUNE 1, SEPTEMBER 1, DECEMBER 1,  
1987-89 UNITED STATES 1/

ITEM	1,000 HEAD			PERCENT	
	1987	1988	1989	1989 AS % OF 1987 : 1988	
<b>MARCH 1 INVENTORY</b>					
ALL HOGS AND PIGS	NA	52,560	52,965	NA	101
KEPT FOR BREEDING	NA	7,155	7,076	NA	99
MARKET	NA	45,405	45,889	NA	101
<b>MARKET HOGS AND PIGS BY WEIGHT GROUPS:</b>					
UNDER 60 POUNDS	NA	17,749	17,624	NA	99
60-119 POUNDS	NA	10,822	10,995	NA	102
120-179 POUNDS	NA	9,143	9,498	NA	104
180 POUNDS AND OVER	NA	7,691	7,772	NA	101
<b>JUNE 1 INVENTORY</b>					
ALL HOGS AND PIGS	52,200	56,185	55,880	107	99
KEPT FOR BREEDING	7,040	7,530	7,330	104	97
MARKET	45,160	48,655	48,550	108	100
<b>MARKET HOGS AND PIGS BY WEIGHT GROUPS:</b>					
UNDER 60 POUNDS	19,600	20,888	20,682	106	99
60-119 POUNDS	11,080	11,985	12,085	109	101
120-179 POUNDS	8,170	8,780	8,780	107	100
180 POUNDS AND OVER	6,310	7,002	7,003	111	100
<b>SEPTEMBER 1 INVENTORY</b>					
ALL HOGS AND PIGS	NA	58,060	57,595	NA	99
KEPT FOR BREEDING	NA	7,189	6,867	NA	96
MARKET	NA	50,871	50,728	NA	100
<b>MARKET HOGS AND PIGS BY WEIGHT GROUPS:</b>					
UNDER 60 POUNDS	NA	19,560	19,233	NA	98
60-119 POUNDS	NA	12,620	12,570	NA	100
120-179 POUNDS	NA	10,525	10,615	NA	101
180 POUNDS AND OVER	NA	8,166	8,310	NA	102
<b>DECEMBER 1 INVENTORY</b>					
ALL HOGS AND PIGS	54,384	55,469	53,852	99	97
KEPT FOR BREEDING	7,080	7,054	6,868	97	97
MARKET	47,305	48,415	46,983	99	97
<b>MARKET HOGS AND PIGS BY WEIGHT GROUPS:</b>					
UNDER 60 POUNDS	17,735	18,011	17,195	97	95
60-119 POUNDS	11,938	12,394	12,185	102	98
120-179 POUNDS	9,649	10,025	9,680	100	97
180 POUNDS AND OVER	7,982	7,984	7,923	99	99

1/ MARCH AND SEPTEMBER INVENTORIES NOT AVAILABLE FOR UNITED STATES PRIOR TO 1988. NA = NOT AVAILABLE. TOTALS MAY NOT ADD DUE TO ROUNDING.

HOGS AND PIGS: VALUE PER HEAD AND TOTAL VALUE, 1987-89, UNITED STATES

ITEM	VALUE PER HEAD			TOTAL VALUE		
	1987	1988	1989	1987	1988	1989
	DOLLARS			1,000 DOLLARS		
DEC 1, ALL HOGS AND PIGS	76.00	66.30	79.10	4,132,872	3,677,751	4,258,285

FARROWINGS: NUMBER OF SOWS, PIG CROP, AND PIGS PER LITTER,  
1987-90, UNITED STATES

ITEM	1987	1988	1989	1990	1989 AS % OF		1990 AS
					1987	1988	PERCENT
					1,000 HEAD		PERCENT
SOWS FARROWING:							
DECEMBER 1/-FEBRUARY:	2,524	2,723	2,710	2/ 2,660	107	100	98
MARCH-MAY	3,056	3,307	3,304	2/ 3,105	108	100	94
DECEMBER 1/-MAY	5,579	6,030	6,014	2/ 5,765	108	100	96
JUNE-AUGUST	2,957	3,072	2,991		101	97	
SEPTEMBER-NOVEMBER	2,853	2,964	2,786		98	94	
JUNE-NOVEMBER	5,810	6,036	5,777		99	96	
PIG CROP:							
DECEMBER 1/-FEBRUARY:	19,484	21,061	21,068		108	100	
MARCH-MAY	24,012	25,822	25,964		108	101	
DECEMBER 1/-MAY	43,496	46,883	47,032		108	100	
JUNE-AUGUST	22,904	23,414	23,303		102	100	
SEPTEMBER-NOVEMBER	22,023	22,586	21,549		98	95	
JUNE-NOVEMBER	44,927	46,000	44,852		100	98	
PIGS PER LITTER:					NUMBER		
DECEMBER 1/-FEBRUARY:	7.72	7.73	7.77		101	101	
MARCH-MAY	7.86	7.81	7.86		100	101	
DECEMBER 1/-MAY	7.80	7.77	7.82		100	101	
JUNE-AUGUST	7.75	7.62	7.79		101	102	
SEPTEMBER-NOVEMBER	7.72	7.62	7.74		100	102	
JUNE-NOVEMBER	7.73	7.62	7.76		100	102	

1/ DECEMBER PRECEDING YEAR. 2/ INTENTIONS. TOTALS MAY NOT ADD DUE TO ROUNDING.

DECEMBER 1 ALL HOGS AND PIGS  
UNITED STATES

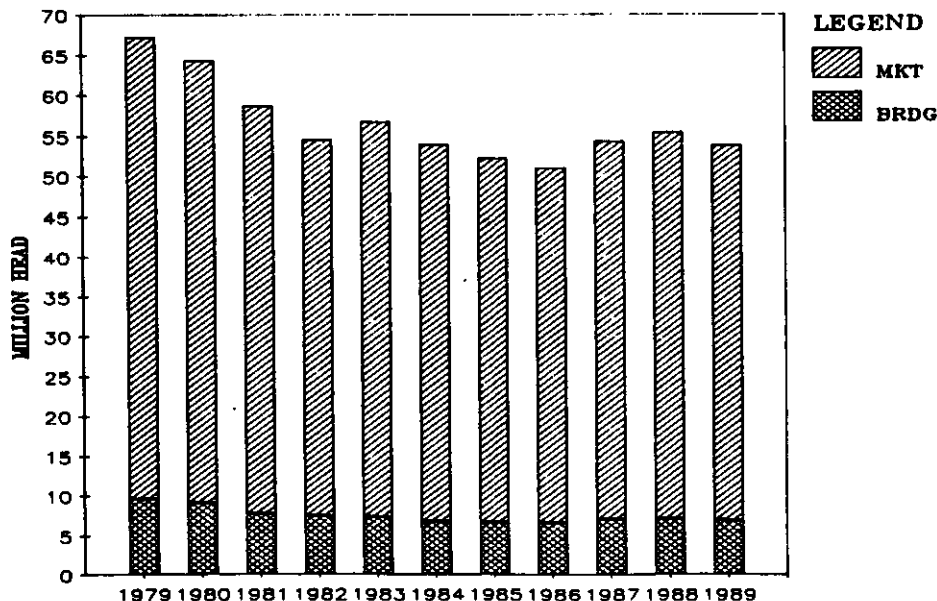

HOGS AND PIGS: INVENTORY NUMBER, MARCH 1, JUNE 1, SEPTEMBER 1, DECEMBER 1,  
1987-89 10 STATES 1/

ITEM	1987	1988	1989	1989 AS % OF	
				1987	1988
	1,000 HEAD			PERCENT	
MARCH 1 INVENTORY					
ALL HOGS AND PIGS	38,520	41,470	41,655	108	100
KEPT FOR BREEDING	5,250	5,555	5,440	104	98
MARKET	33,270	35,915	36,215	109	101
MARKET HOGS AND PIGS					
BY WEIGHT GROUPS:					
UNDER 60 POUNDS	12,666	13,930	13,865	109	100
60-119 POUNDS	7,984	8,580	8,678	109	101
120-179 POUNDS	7,152	7,420	7,550	106	102
180 POUNDS AND OVER	5,468	5,985	6,122	112	102
JUNE 1 INVENTORY					
ALL HOGS AND PIGS	40,955	44,065	44,020	107	100
KEPT FOR BREEDING	5,340	5,630	5,565	104	99
MARKET	35,615	38,435	38,455	108	100
MARKET HOGS AND PIGS					
BY WEIGHT GROUPS:					
UNDER 60 POUNDS	15,430	16,428	16,310	106	99
60-119 POUNDS	8,760	9,510	9,595	110	101
120-179 POUNDS	6,440	6,995	6,990	109	100
180 POUNDS AND OVER	4,985	5,502	5,560	112	101
SEPTEMBER 1 INVENTORY					
ALL HOGS AND PIGS	43,150	45,000	45,200	105	100
KEPT FOR BREEDING	5,310	5,460	5,335	100	98
MARKET	37,840	39,540	39,865	105	101
MARKET HOGS AND PIGS					
BY WEIGHT GROUPS:					
UNDER 60 POUNDS	14,885	15,095	15,085	101	100
60-119 POUNDS	9,320	9,885	9,885	106	100
120-179 POUNDS	7,800	8,270	8,465	109	102
180 POUNDS AND OVER	5,835	6,290	6,430	110	102
DECEMBER 1 INVENTORY					
ALL HOGS AND PIGS	42,675	43,210	42,200	99	98
KEPT FOR BREEDING	5,435	5,335	5,280	97	99
MARKET	37,240	37,875	36,920	99	97
MARKET HOGS AND PIGS					
BY WEIGHT GROUPS:					
UNDER 60 POUNDS	14,020	13,955	13,445	96	96
60-119 POUNDS	9,410	9,747	9,602	102	99
120-179 POUNDS	7,555	7,898	7,609	101	96
180 POUNDS AND OVER	6,255	6,275	6,264	100	100

1/ GEORGIA, ILLINOIS, INDIANA, IOWA, KANSAS, MINNESOTA, MISSOURI, NEBRASKA,  
NORTH CAROLINA, AND OHIO. TOTALS MAY NOT ADD DUE TO ROUNDING.

FARROWINGS: NUMBER OF SOWS, PIG CROP, AND PIGS PER LITTER,  
1987-90, 10 STATES 1/

ITEM	1987	1988	1989	1990	1989 AS % OF		1990 AS PERCENT OF 1989	
					1987	1988		
					1,000 HEAD		PERCENT	
<b>SOWS FARROWING:</b>								
DECEMBER 2/-FEBRUARY:	1,934	2,123	2,109	3/ 2,084	109	99	99	
MARCH-MAY	2,374	2,588	2,580	3/ 2,434	109	100	94	
DECEMBER 2/-MAY	4,308	4,711	4,689	3/ 4,518	109	100	96	
<b>JUNE-AUGUST</b>								
SEPTEMBER-NOVEMBER	2,284	2,358	2,324		102	99		
JUNE-NOVEMBER	2,261	2,301	2,190		97	95		
	4,545	4,659	4,514		99	97		
<b>PIG CROP:</b>								
DECEMBER 2/-FEBRUARY:	14,985	16,496	16,441		110	100		
MARCH-MAY	18,782	20,252	20,309		108	100		
DECEMBER 2/-MAY	33,767	36,748	36,750		109	100		
<b>JUNE-AUGUST</b>								
SEPTEMBER-NOVEMBER	17,692	18,000	18,167		103	101		
JUNE-NOVEMBER	17,496	17,520	16,890		97	96		
	35,188	35,520	35,057		100	99		
<b>PIGS PER LITTER:</b>								
					NUMBER			
DECEMBER 2/-FEBRUARY:	7.75	7.77	7.80		101	100		
MARCH-MAY	7.91	7.83	7.87		99	101		
DECEMBER 2/-MAY	7.84	7.80	7.84		100	101		
<b>JUNE-AUGUST</b>								
SEPTEMBER-NOVEMBER	7.75	7.63	7.82		101	102		
JUNE-NOVEMBER	7.74	7.61	7.71		100	101		
	7.74	7.62	7.77		100	102		

1/ GEORGIA, ILLINOIS, INDIANA, IOWA, KANSAS, MINNESOTA, MISSOURI, NEBRASKA, NORTH CAROLINA, OHIO. 2/ DECEMBER PRECEDING YEAR. 3/ INTENTIONS. TOTALS MAY NOT ADD DUE TO ROUNDING.

HOG-CORN PRICE RATIO  
UNITED STATES  
BU OF CORN=VALUE TO 100 LBS HOG LVWT

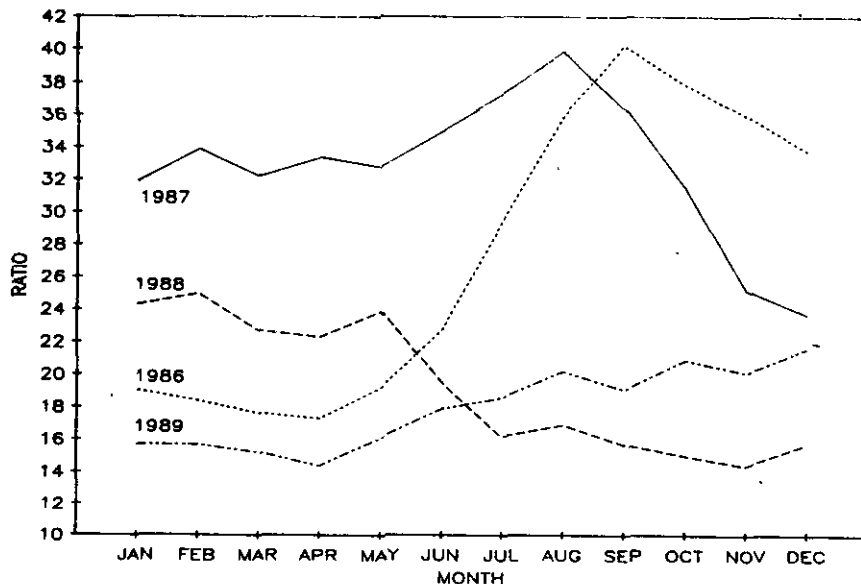

HOGS AND PIGS: INVENTORY NUMBERS, BREEDING, MARKET AND TOTAL,  
DECEMBER 1, 1988-89

STATE	BREEDING			MARKET			TOTAL		
	1988	1989		1988	1989		1988	1989	
		NUMBER:	AS % OF: 1988		NUMBER:	AS % OF: 1988		NUMBER:	AS % OF: 1988
	1,000 HEAD	PERCENT	1,000 HEAD	PERCENT	1,000 HEAD	PERCENT	1,000 HEAD	PERCENT	
GA	165	170	103	1,045	1,030	99	1,210	1,200	99
IL	710	690	97	4,890	5,010	102	5,600	5,700	102
IN	540	535	99	3,760	3,815	101	4,300	4,350	101
IA	1,600	1,680	105	12,400	11,820	95	14,000	13,500	96
KS	175	165	94	1,325	1,285	97	1,500	1,450	97
MN	600	570	95	4,090	3,880	95	4,690	4,450	95
MO	410	360	88	2,440	2,340	96	2,850	2,700	95
NE	520	530	102	3,630	3,670	101	4,150	4,200	101
NC	320	310	97	2,380	2,260	95	2,700	2,570	95
OH	295	270	92	1,915	1,810	95	2,210	2,080	94
TOTAL									
10 STS:	5,335	5,280	99	37,875	36,920	97	43,210	42,200	98
KY	155	145	94	935	830	89	1,090	975	89
MI	170	175	103	1,080	1,085	100	1,250	1,260	101
PA	105	110	105	865	865	100	970	975	101
SD	248	220	89	1,562	1,500	96	1,810	1,720	95
TN	150	100	67	850	600	71	1,000	700	70
WI	185	175	95	1,090	1,075	99	1,275	1,250	98
TOTAL									
16 STS:	6,348	6,205	98	44,257	42,875	97	50,605	49,080	97
AL	48	36	75	297	264	89	345	300	87
AK	0.20	0.30	150	0.40	0.40	100	0.60	0.70	117
AZ	15	12	80	115	88	77	130	100	77
AR	76	88	116	464	622	134	540	710	131
CA	23	23	100	107	117	109	130	140	108
CO	32	35	109	188	195	104	220	230	105
CT	1.1	1.0	91	5.7	5.2	91	6.8	6.2	91
DE	7.0	5.0	71	26	27	104	33	32	97
FL	27	25	93	113	115	102	140	140	100
HI	7.0	6.0	86	36	33	92	43	39	91
ID	11	10	91	69	62	90	80	72	90
LA	12	10	83	58	45	78	70	55	79
ME	1.9	1.7	89	7.4	7.6	103	9.3	9.3	100
MD	27	25	93	143	155	108	170	180	106
MA	4.0	4.0	100	27	29	107	31	33	106
MS	34	27	79	176	153	87	210	180	86
MT	29	30	103	196	190	97	225	220	98
NV	2.0	2.0	100	13	12	92	15	14	93
NH	1.5	1.4	93	7.6	7.3	96	9.1	8.7	96
NJ	3.0	2.0	67	30	28	93	33	30	91
NM	4.0	4.0	100	22	21	95	26	25	96
NY	21	17	81	130	107	82	151	124	82
ND	42	36	86	298	244	82	340	280	82
OK	35	40	114	205	190	93	240	230	96
OR	13	12	92	87	78	90	100	90	90
RI	0.90	0.90	100	5.0	5.0	100	5.9	5.9	100
SC	64	62	97	386	368	95	450	430	96
TX	90	70	78	470	430	91	560	500	89
UT	5.0	4.0	80	28	23	82	33	27	82
VT	1.1	1.0	91	4.9	4.7	96	6.0	5.7	95
VA	50	55	110	350	395	113	400	450	113
WA	7.0	9.0	129	46	47	102	53	56	106
WV	7.0	6.0	86	30	26	87	37	32	86
WY	4.0	2.0	50	17	14	82	21	16	76
U S	7,054	6,868	97	48,415	46,983	97	55,469	53,852	97



MARKET HOGS AND PIGS: INVENTORY NUMBER, BY WEIGHT GROUPS,  
DECEMBER 1, 1988-89

STATE	UNDER 60 LBS.		60-119 LBS.		120-179 LBS.		180 LBS AND OVER	
	1988	1989	1988	1989	1988	1989	1988	1989
1,000 HEAD								
GA	420	420	280	280	205	200	140	130
IL	1,760	1,760	1,240	1,250	1,020	1,080	870	920
IN	1,260	1,320	1,060	1,035	820	810	620	650
IA	4,490	4,150	3,260	3,200	2,600	2,400	2,050	2,070
KS	500	465	317	320	293	290	215	210
MN	1,500	1,420	1,060	1,000	855	800	675	660
MO	895	900	585	590	535	485	425	365
NE	1,440	1,420	910	950	710	720	570	580
NC	970	930	555	515	465	435	390	380
OH	720	660	480	462	395	389	320	299
TOTAL 10 STS:	13,955	13,445	9,747	9,602	7,898	7,609	6,275	6,264
KY	410	335	215	205	180	165	130	125
MI	350	390	260	235	230	240	240	220
PA	305	310	229	225	185	180	146	150
SD	578	558	422	405	320	302	242	235
TN	350	230	200	155	155	115	145	100
WI	415	390	273	291	229	212	173	182
TOTAL 16 STS:	16,363	15,658	11,346	11,118	9,197	8,823	7,351	7,276
AL	109	90	86	69	65	60	37	45
AK	0.15	0.20	0.10	0.10	0.10	0.05	0.05	0.05
AZ	44	29	27	24	23	20	21	15
AR	212	288	102	148	87	114	63	72
CA	45	42	28	40	19	19	15	16
CO	70	70	48	50	42	40	28	35
CT	1.9	1.9	2.3	1.4	0.80	0.70	0.70	1.2
DE	15	10	5.0	7.0	4.0	7.0	2.0	3.0
FL	52	52	31	26	20	20	10	17
HI	15	13	11	10	7.0	7.0	3.0	3.0
ID	26	23	18	16	13	12	12	11
LA	18	14	19	14	12	10	9.0	7.0
ME	3.3	2.7	1.5	2.6	1.4	0.80	1.2	1.5
MD	55	57	40	43	33	27	15	28
MA	9.0	12	8.0	8.0	5.0	6.0	5.0	3.0
MS	68	51	43	41	33	34	32	27
MT	76	58	49	54	44	46	27	32
NV	4.0	4.0	3.0	3.0	3.0	2.0	3.0	3.0
NH	3.1	2.3	1.7	2.3	1.2	1.4	1.6	1.3
NJ	6.0	4.0	9.0	6.0	7.0	9.0	8.0	9.0
NM	9.0	10	5.0	4.0	4.0	4.0	4.0	3.0
NY	67	37	31	19	16	34	16	17
ND	107	95	75	58	62	51	54	40
OK	95	75	50	60	30	30	30	25
OR	25	21	23	21	20	20	19	16
RI	1.8	1.4	2.1	2.4	0.80	0.60	0.30	0.60
SC	153	142	104	99	77	74	52	53
TX	188	140	118	120	94	100	70	70
UT	12	8.0	6.0	6.0	5.0	5.0	5.0	4.0
VT	2.0	1.7	1.4	1.7	0.90	0.60	0.60	0.70
VA	120	150	80	87	78	85	72	73
WA	18	16	8.0	14	13	10	7.0	7.0
WV	10	10	7.0	5.0	5.0	5.0	8.0	6.0
WY	8.0	6.0	5.0	4.0	2.0	2.0	2.0	2.0
U S	18,011	17,195	12,394	12,185	10,025	9,680	7,984	7,923

FARROWINGS: NUMBER OF SOWS, PIGS PER LITTER AND PIG CROP,  
DECEMBER 1/ - FEBRUARY 1988-90

STATE	SOWS FARROWING				PIGS PER LITTER		PIG CROP 2/		
	1988	1989	1990 3/		1988	1989	1988	1989	
			NUMBER	AS % OF 1989				NUMBER	AS % OF 1988
	1,000 HEAD		PERCENT		1,000 HEAD		PERCENT		
GA	60	62	65	105	7.60	7.60	456	471	103
IL	290	255	260	102	7.80	7.60	2,262	1,938	86
IN	210	210	215	102	7.75	7.90	1,628	1,659	102
IA	665	650	660	102	7.75	7.80	5,154	5,070	98
KS	73	77	69	90	7.80	7.80	569	601	106
MN	225	235	225	96	7.95	7.90	1,789	1,857	104
MO	160	155	130	84	7.40	7.30	1,184	1,132	96
NE	190	200	210	105	8.00	7.90	1,520	1,580	104
NC	140	150	145	97	8.00	8.20	1,120	1,230	110
OH	110	115	105	91	7.40	7.85	814	903	111
TOTAL 10 STS	2,123	2,109	2,084	99	7.77	7.80	16,496	16,441	100
KY	52	56	56	100	7.10	7.50	369	420	114
MI	45	48	50	104	8.00	7.80	360	374	104
PA	34	38	42	111	8.30	8.20	282	312	111
SD	87	93	76	82	8.10	7.90	705	735	104
TN	50	50	40	80	7.50	7.70	375	385	103
WI	73	70	68	97	7.80	7.50	569	525	92
TOTAL 16 STS	2,464	2,464	2,416	98	7.77	7.79	19,156	19,192	100
AL		22	15		6.9	7.5	152	113	74
AK	0.03	0.05			7.0	8.0	0.21	0.4	190
AZ	6.0	7.0			8.3	7.9	50	55	110
AR	27	32			8.7	8.6	235	275	117
CA	9.0	7.0			7.0	7.2	63	50	79
CO	11	11			8.0	8.1	88	89	101
CT	0.30	0.20			8.0	6.7	2.4	1.3	54
DE	2.0	3.2			9.1	8.0	18	26	144
FL	8.0	7.0			6.3	8.1	50	57	114
HI	2.3	2.1			6.4	6.1	15	13	87
ID	3.5	3.2			8.5	7.6	30	24	80
LA	4.0	4.0			7.0	7.4	28	30	107
ME	0.60	0.50			5.5	8.0	3.3	4.0	121
MD	9.0	9.0			7.9	6.6	71	59	83
MA	1.2	1.3			6.3	7.7	7.6	10	132
MS	14	13			7.0	7.5	98	98	100
MT	11	14			7.6	7.1	84	99	118
NV	0.90	0.90			7.5	8.0	6.8	7.2	106
NH	0.30	0.20			6.0	7.8	1.8	1.6	89
NJ	1.0	0.50			5.0	7.2	5.0	3.6	72
NM	1.5	1.3			8.3	7.9	12	10	83
NY	5.0	6.0			7.7	7.0	39	42	108
ND	17	12			7.6	7.7	129	92	71
OK	11	9.0			6.5	7.3	72	66	92
OR	6.0	5.0			8.0	8.5	48	43	90
RI	0.20	0.20			7.2	6.8	1.4	1.4	100
SC	19	25			7.0	7.0	133	175	132
TX	30	26			6.8	7.9	204	205	100
UT	1.4	1.6			7.5	6.8	11	11	100
VT	0.30	0.40			6.1	5.3	1.8	2.1	117
VA	29	23			7.0	7.5	203	173	85
WA	3.4	3.0			8.2	7.0	28	21	75
WV	1.1	1.3			6.0	7.0	6.6	9.1	138
WY	1.0	1.3			7.2	7.2	7.2	9.4	131
OTHER 4/			244	99					
U S	2,723	2,710	2,660	98	7.73	7.77	21,061	21,068	100

1/ DECEMBER PRECEDING YEAR. 2/ NUMBER OF PIGS BORN DEC-FEB, WERE ON HAND MAR 1, OR HAD BEEN SOLD. 3/ INTENTIONS. 4/ INDIVIDUAL STATE ESTIMATES FOR INTENTIONS NOT AVAILABLE FOR 34 STATES.

FARROWINGS: NUMBER OF SOWS, PIGS PER LITTER AND PIG CROP,  
MARCH - MAY 1988-90

STATE	SOWS FARROWING				PIGS PER LITTER		PIG CROP 1/		
	1988	1989	1990 2/	:AS % OF: NUMBER: 1989	1988	1989	1988	:AS % OF NUMBER: 1988	1989
			PERCENT						
	1,000 HEAD		PERCENT		1,000 HEAD		PERCENT		PERCENT
GA	68	70	68	97	7.50	7.70	510	539	106
IL	380	370	330	89	7.70	7.70	2,926	2,849	97
IN	255	240	230	96	7.75	7.80	1,976	1,872	95
IA	830	820	820	100	7.80	7.90	6,474	6,478	100
KS	85	90	81	90	7.75	7.80	659	702	107
MN	265	270	255	94	8.20	8.20	2,173	2,214	102
MO	200	180	150	83	7.65	7.60	1,530	1,368	89
NE	230	255	230	90	7.90	7.85	1,817	2,002	110
NC	145	160	155	97	8.00	8.15	1,160	1,304	112
OH	130	125	115	92	7.90	7.85	1,027	981	96
TOTAL 10 STS	2,588	2,580	2,434	94	7.83	7.87	20,252	20,309	100
KY	62	66	56	85	7.60	7.80	471	515	109
MI	75	85	80	94	7.90	7.80	593	663	112
PA	38	47	45	96	8.50	8.20	323	385	119
SD	125	115	108	94	8.00	8.00	1,000	920	92
TN	55	50	35	70	7.70	7.70	424	385	91
WI	80	70	72	103	7.70	7.65	616	536	87
TOTAL 16 STS	3,023	3,013	2,830	94	7.83	7.87	23,679	23,713	100
AL	21	17			7.3	7.5	153	128	84
AK	0.04	0.05			7.3	8.0	0.29	0.4	138
AZ	8.0	7.0			7.9	8.4	63	59	94
AR	30	38			8.8	9.1	264	346	131
CA	9.0	8.0			7.8	7.8	70	62	89
CO	12	13			8.1	8.3	97	108	111
CT	0.30	0.30			7.9	7.0	2.4	2.1	88
DE	3.2	3.2			7.8	6.4	25	20	80
FL	13	13			7.3	6.9	95	90	95
HI	2.2	2.1			6.5	6.5	14	14	100
ID	4.0	4.2			7.7	7.9	31	33	106
LA	4.0	4.0			6.5	6.2	26	25	96
ME	0.50	0.60			5.5	7.6	2.8	4.6	164
MD	11	10			6.9	7.4	76	74	97
MA	1.4	1.5			6.5	6.0	9.1	9.0	99
MS	13	13			7.3	7.2	95	94	99
MT	13	15			7.7	7.8	100	117	117
NV	0.80	0.80			7.0	7.5	5.6	6.0	107
NH	0.40	0.40			8.0	7.2	3.2	2.9	91
NJ	1.5	1.0			5.4	7.3	8.1	7.3	90
NM	1.7	1.5			8.4	7.4	14	11	79
NY	8.0	7.0			8.0	7.4	64	52	81
ND	19	17			7.6	7.6	144	129	90
OK	14	14			7.0	7.5	98	105	107
OR	6.0	6.0			8.0	8.3	48	50	104
RI	0.20	0.20			7.5	7.1	1.5	1.4	93
SC	20	27			7.0	7.3	140	197	141
TX	32	35			7.1	7.2	227	252	111
UT	1.5	1.2			7.0	7.8	11	9.4	85
VT	0.50	0.40			7.1	6.9	3.6	2.8	78
VA	25	22			8.0	8.2	200	180	90
WA	3.4	4.4			6.5	8.0	22	35	159
WV	2.0	2.2			6.6	7.1	13	16	123
WY	2.2	1.0			7.3	8.0	16	8.0	50
OTHER 3/			275	95					
U S	3,307	3,304	3,105	94	7.81	7.86	25,822	25,964	101

1/ NUMBER OF PIGS BORN MAR-MAY, WERE ON HAND JUN 1, OR HAD BEEN SOLD.  
2/ INTENTIONS. 3/ INDIVIDUAL STATE ESTIMATES FOR INTENTIONS NOT AVAILABLE FOR 34 STATES.

FARROWINGS: NUMBER OF SOWS, PIGS PER LITTER AND PIG CROP,  
JUNE - AUGUST 1988-89

STATE	SOWS FARROWING			PIGS PER LITTER		PIG CROP 1/		
	1988	1989		1988	1989	1988	1989	
		NUMBER	AS % OF 1988				NUMBER	AS % OF 1988
	1,000 HEAD	PERCENT	NUMBER	NUMBER	1,000 HEAD	PERCENT		
GA	69	64	93	7.50	7.90	518	506	98
IL	330	310	94	7.30	7.70	2,409	2,387	99
IN	240	245	102	7.70	7.85	1,848	1,923	104
IA	730	710	97	7.45	7.80	5,439	5,538	102
KS	78	77	99	7.70	7.85	601	604	100
MN	265	270	102	8.10	7.90	2,147	2,133	99
MO	175	155	89	7.40	7.50	1,295	1,163	90
NE	205	215	105	7.80	7.75	1,599	1,666	104
NC	145	150	103	8.15	8.15	1,182	1,223	103
OH	121	128	106	7.95	8.00	962	1,024	106
TOTAL 10 STS	2,358	2,324	99	7.63	7.82	18,000	18,167	101
KY	63	61	97	7.60	7.40	479	451	94
MI	80	75	94	7.50	7.75	600	581	97
PA	41	44	107	8.20	8.25	336	363	108
SD	106	89	84	7.50	7.70	795	685	86
TN	62	48	77	7.52	7.60	466	365	78
WI	83	75	90	7.40	7.80	614	585	95
TOTAL 16 STS	2,793	2,716	97	7.62	7.80	21,290	21,197	100
AL	15	16	107	7.8	7.7	117	123	105
AK	0.05	0.06	120	8.8	9.3	0.44	0.56	127
AZ	7.0	6.0	86	8.1	8.7	57	52	91
AR	30	44	147	9.2	8.6	276	378	137
CA	8.0	8.0	100	7.1	7.7	57	62	109
CO	12	13	108	8.2	7.8	98	101	103
CT	0.30	0.20	67	8.0	7.4	2.4	1.5	63
DE	3.9	1.7	44	7.0	7.8	27	13	48
FL	12	10	83	6.9	7.5	83	75	90
HI	2.2	2.2	100	7.0	7.0	15	15	100
ID	4.4	4.3	98	7.7	7.7	34	33	97
LA	4.0	4.0	100	7.2	6.6	29	26	90
ME	0.60	0.60	100	5.7	8.0	3.4	4.8	141
MD	12	12	100	7.0	7.3	84	88	105
MA	1.7	1.4	82	6.3	7.2	11	10	91
MS	14	11	79	6.4	7.1	90	78	87
MT	14	14	100	6.7	7.3	94	102	109
NV	0.90	0.80	89	8.0	8.0	7.2	6.4	89
NH	0.40	0.30	75	7.4	7.7	3.0	2.3	77
NJ	0.7	1.0	143	6.9	7.7	4.8	7.7	160
NM	1.8	1.3	72	7.4	7.6	13	9.9	76
NY	9.0	7.0	78	7.5	8.0	68	56	82
ND	23	14	61	7.4	7.7	170	108	64
OK	11	9.0	82	7.1	7.3	78	66	85
OR	6.0	6.0	100	8.2	7.9	49	47	96
RI	0.20	0.20	100	6.0	7.2	1.2	1.4	117
SC	25	24	96	7.3	7.5	183	180	98
TX	28	28	100	7.7	6.7	216	188	87
UT	1.4	1.1	79	8.4	8.3	12	9.1	76
VT	0.40	0.40	100	8.5	7.2	3.4	2.9	85
VA	23	27	117	7.9	7.8	182	211	116
WA	3.3	3.0	91	7.9	8.0	26	24	92
WV	2.1	2.1	100	7.0	7.0	15	15	100
WY	1.9	1.0	53	7.5	8.6	14	8.6	61
U S	3,072	2,991	97	7.62	7.79	23,414	23,303	100

1/ NUMBER OF PIGS BORN JUN-AUG, WERE ON HAND SEPT 1, OR HAD BEEN SOLD.

FARROWINGS: NUMBER OF SOWS, PIGS PER LITTER AND PIG CROP,  
SEPTEMBER - NOVEMBER 1988-89

STATE	SOWS FARROWING			PIGS PER LITTER		PIG CROP 1/		
	1988	1989		1988	1989	1988	1989	
		NUMBER	AS % OF 1988				NUMBER	AS % OF 1988
	1,000 HEAD	PERCENT		NUMBER		1,000 HEAD	PERCENT	
GA	63	60	95	7.30	7.90	460	474	103
IL	310	300	97	7.50	7.50	2,325	2,250	97
IN	215	215	100	7.70	7.90	1,656	1,699	103
IA	750	680	91	7.50	7.60	5,625	5,168	92
KS	78	72	92	7.70	7.80	601	562	94
MN	245	230	94	7.60	7.90	1,862	1,817	98
MO	160	160	100	7.45	7.45	1,192	1,192	100
NE	220	225	102	7.90	7.75	1,738	1,744	100
NC	145	150	103	8.25	8.00	1,196	1,200	100
OH	115	98	85	7.52	8.00	865	784	91
TOTAL 10 STS	2,301	2,190	95	7.61	7.71	17,520	16,890	96
KY	63	53	84	7.60	7.50	479	398	83
MI	55	60	109	7.80	7.80	429	468	109
PA	40	42	105	8.30	8.10	332	340	102
SD	107	93	87	7.50	7.60	803	707	88
TN	55	38	69	7.50	7.70	413	293	71
WI	70	65	93	7.60	7.90	532	514	97
TOTAL 16 STS	2,691	2,541	94	7.62	7.72	20,508	19,610	96
AL	20	13	65	7.1	8.0	142	104	73
AK	0.03	0.05	167	8.8	8.8	0.26	0.44	169
AZ	6.0	4.0	67	7.3	7.8	44	31	70
AR	33	40	121	9.2	9.4	304	376	124
CA	8.0	8.0	100	7.8	7.3	62	58	94
CO	11	12	109	8.5	8.0	94	96	102
CT	0.30	0.20	67	7.4	7.2	2.2	1.4	64
DE	2.5	1.7	68	6.6	7.5	17	13	76
FL	9.0	9.0	100	6.8	8.2	61	74	121
HI	2.4	2.2	92	7.6	7.3	18	16	89
ID	4.1	3.2	78	7.5	7.6	31	24	77
LA	4.0	3.0	75	7.0	6.6	28	20	71
ME	0.60	0.50	83	8.0	8.0	4.8	4.0	83
MD	12	9.0	75	7.3	7.5	88	68	77
MA	1.3	1.7	131	7.4	6.9	9.6	12	125
MS	14	9.0	64	6.8	7.7	95	69	73
MT	13	11	85	7.3	8.0	95	88	93
NV	1.0	0.80	80	7.0	7.5	7.0	6.0	86
NH	0.50	0.40	80	7.5	6.1	3.8	2.4	63
NJ	0.80	0.7	87	7.3	7.6	5.8	5.3	91
NM	1.5	1.4	93	7.0	7.7	11	11	100
NY	9.0	6.0	67	7.5	8.2	68	49	72
ND	16	14	88	7.6	7.7	122	108	89
OK	13	15	115	7.1	7.4	92	111	121
OR	6.0	4.0	67	8.4	7.8	50	31	62
RI	0.30	0.30	100	7.1	7.1	2.1	2.1	100
SC	24	22	92	7.1	7.2	170	158	93
TX	32	23	72	7.6	7.0	243	161	66
UT	1.6	1.2	75	7.4	7.3	12	8.8	73
VT	0.40	0.30	75	7.4	8.6	3.0	2.6	87
VA	20	23	115	7.5	8.0	150	184	123
WA	2.8	3.0	107	7.9	9.0	22	27	123
WV	1.6	1.2	75	6.8	7.5	11	9.0	82
WY	1.2	1.0	83	7.7	8.0	9.0	8.0	87
U S	2,964	2,786	94	7.62	7.74	22,586	21,549	95

1/ NUMBER OF PIGS BORN SEPT-NOV, WERE ON HAND DEC 1, OR HAD BEEN SOLD.

HOGS AND PIGS: INVENTORY NUMBERS, BREEDING, MARKET AND TOTAL,  
MARCH 1, 1988-89

STATE	BREEDING			MARKET			TOTAL		
	1988	1989		1988	1989		1988	1989	
		NUMBER	AS % OF 1988		NUMBER	AS % OF 1988		NUMBER	AS % OF 1988
	1,000 HEAD	PERCENT	1,000 HEAD	PERCENT	1,000 HEAD	PERCENT	1,000 HEAD	PERCENT	
GA	165	160	97	985	1,015	103	1,150	1,175	102
IL	760	730	96	4,840	4,520	93	5,600	5,250	94
IN	535	520	97	3,665	3,580	98	4,200	4,100	98
IA	1,800	1,700	94	11,700	11,900	102	13,500	13,600	101
KS	175	185	106	1,245	1,325	106	1,420	1,510	106
MN	560	565	101	3,740	3,855	103	4,300	4,420	103
MO	455	425	93	2,445	2,375	97	2,900	2,800	97
NE	500	530	106	3,400	3,520	104	3,900	4,050	104
NC	320	325	102	2,180	2,375	109	2,500	2,700	108
OH	285	300	105	1,715	1,750	102	2,000	2,050	103
TOTAL 10 STS:	5,555	5,440	98	35,915	36,215	101	41,470	41,655	100
KY	140	160	114	710	840	118	850	1,000	118
MI	180	170	94	950	930	98	1,130	1,100	97
PA	90	100	111	740	800	108	830	900	108
SD	240	256	107	1,490	1,494	100	1,730	1,750	101
TN	135	145	107	765	755	99	900	900	100
WI	200	185	93	1,100	1,045	95	1,300	1,230	95
TOTAL 16 STS:	6,540	6,456	99	41,670	42,079	101	48,210	48,535	101
OTH 1/:	615	620	101	3,735	3,810	102	4,350	4,430	102
U S :	7,155	7,076	99	45,405	45,889	101	52,560	52,965	101

1/ INDIVIDUAL STATE ESTIMATES NOT AVAILABLE FOR 34 STATES.

MARKET HOGS AND PIGS: INVENTORY NUMBER, BY WEIGHT GROUPS,  
MARCH 1, 1988-89

STATE	UNDER 60 LBS.		60-119 LBS.		120-179 LBS.		180 LBS AND OVER	
	1988	1989	1988	1989	1988	1989	1988	1989
	1,000 HEAD							
GA	405	405	270	270	200	215	110	125
IL	1,900	1,650	1,110	1,050	980	980	850	840
IN	1,385	1,380	950	890	745	720	585	590
IA	4,300	4,300	2,750	2,850	2,530	2,600	2,120	2,150
KS	495	520	295	310	270	290	185	205
MN	1,490	1,550	890	920	750	760	610	625
MO	1,035	980	570	555	475	465	365	375
NE	1,340	1,400	850	870	670	690	540	560
NC	910	980	510	560	415	460	345	375
OH	670	700	385	403	385	370	275	277
TOTAL 10 STS:	13,930	13,865	8,580	8,678	7,420	7,550	5,985	6,122
KY	310	350	155	210	144	170	101	110
MI	300	310	245	230	205	215	200	175
PA	250	285	192	205	163	170	135	140
SD	551	568	405	366	319	306	215	254
TN	285	315	190	175	160	140	130	125
WI	475	421	245	220	210	232	170	172
TOTAL 16 STS:	16,101	16,114	10,012	10,084	8,621	8,783	6,936	7,098
OTH 1/:	1,648	1,510	810	911	522	715	755	674
U S :	17,749	17,624	10,822	10,995	9,143	9,498	7,691	7,772

1/ INDIVIDUAL STATE ESTIMATES NOT AVAILABLE FOR 34 STATES.

HOGS AND PIGS: INVENTORY NUMBERS, BREEDING, MARKET AND TOTAL,  
JUNE 1, 1988-89

STATE	BREEDING			MARKET			TOTAL		
	1988	1989		1988	1989		1988	1989	
		AS % OF NUMBER: 1988	PERCENT		AS % OF NUMBER: 1988	PERCENT		AS % OF NUMBER: 1988	PERCENT
GA	170	185	109	1,005	1,015	101	1,175	1,200	102
IL	790	780	99	5,310	5,220	98	6,100	6,000	98
IN	570	540	95	3,930	3,760	96	4,500	4,300	96
IA	1,730	1,730	100	12,570	12,470	99	14,300	14,200	99
KS	190	190	100	1,300	1,410	108	1,490	1,600	107
MN	580	590	102	4,020	4,080	101	4,600	4,670	102
MO	450	390	87	2,550	2,460	96	3,000	2,850	95
NE	520	540	104	3,530	3,760	107	4,050	4,300	106
NC	320	320	100	2,230	2,380	107	2,550	2,700	106
OH	310	300	97	1,990	1,900	95	2,300	2,200	96
TOTAL 10 STS:	5,630	5,565	99	38,435	38,455	100	44,065	44,020	100
KY	150	153	102	770	822	107	920	975	106
MI	170	175	103	1,130	1,095	97	1,300	1,270	98
PA	93	100	108	847	925	109	940	1,025	109
SD	241	227	94	1,559	1,543	99	1,800	1,770	98
TN	155	130	84	845	720	85	1,000	850	85
WI	195	180	92	1,125	1,030	92	1,320	1,210	92
TOTAL 16 STS:	6,634	6,530	98	44,711	44,590	100	51,345	51,120	100
OTH 1/	896	800	89	3,944	3,960	100	4,840	4,760	98
U S :	7,530	7,330	97	48,655	48,550	100	56,185	55,880	99

1/ INDIVIDUAL STATE ESTIMATES NOT AVAILABLE FOR 34 STATES.

MARKET HOGS AND PIGS: INVENTORY NUMBER, BY WEIGHT GROUPS,  
JUNE 1, 1988-89

STATE	UNDER 60 LBS.		60-119 LBS.		120-179 LBS.		180 LBS AND OVER	
	1988	1989	1988	1989	1988	1989	1988	1989
	1,000 HEAD							
GA	430	440	265	270	195	195	115	110
IL	2,220	2,200	1,420	1,360	960	940	710	720
IN	1,533	1,455	1,025	990	735	705	637	610
IA	5,430	5,340	3,080	3,100	2,290	2,230	1,770	1,800
KS	550	575	300	345	250	280	200	210
MN	1,640	1,660	1,000	1,030	780	790	600	600
MO	1,270	1,130	565	590	380	405	335	335
NE	1,520	1,680	880	910	630	650	500	520
NC	935	975	525	545	410	455	360	405
OH	900	855	450	455	365	340	275	250
TOTAL 10 STS:	16,428	16,310	9,510	9,595	6,995	6,990	5,502	5,560
KY	345	372	180	193	140	145	105	112
MI	515	550	265	225	195	175	155	145
PA	300	330	205	240	180	195	162	160
SD	739	702	380	385	253	265	187	191
TN	350	300	215	185	150	130	130	105
WI	487	418	268	262	204	200	166	150
TOTAL 16 STS:	19,164	18,982	11,023	11,085	8,117	8,100	6,407	6,423
OTH 1/	1,724	1,700	962	1,000	663	680	595	580
U S :	20,888	20,682	11,985	12,085	8,780	8,780	7,002	7,003

1/ INDIVIDUAL STATE ESTIMATES NOT AVAILABLE FOR 34 STATES.

HOGS AND PIGS: INVENTORY NUMBERS, BREEDING, MARKET AND TOTAL,  
SEPTEMBER 1, 1988-89

STATE	BREEDING			MARKET			TOTAL		
	1988	1989		1988	1989		1988	1989	
		NUMBER	AS % OF 1988		NUMBER	AS % OF 1988		NUMBER	AS % OF 1988
	1,000 HEAD	PERCENT	1,000 HEAD	PERCENT	1,000 HEAD	PERCENT	1,000 HEAD	PERCENT	
GA	175	170	97	1,075	1,080	100	1,250	1,250	100
IL	760	700	92	5,340	5,400	101	6,100	6,100	100
IN	550	550	100	4,050	4,000	99	4,600	4,550	99
IA	1,670	1,640	98	12,830	12,960	101	14,500	14,600	101
KS	185	175	95	1,335	1,375	103	1,520	1,550	102
MN	595	605	102	4,335	4,345	100	4,930	4,950	100
MO	435	385	89	2,715	2,465	91	3,150	2,850	90
NE	470	510	109	3,530	3,840	109	4,000	4,350	109
NC	320	315	98	2,330	2,385	102	2,650	2,700	102
OH	300	285	95	2,000	2,015	101	2,300	2,300	100
TOTAL 10 STS	5,460	5,335	98	39,540	39,865	101	45,000	45,200	100
KY	160	150	94	890	875	98	1,050	1,025	98
MI	170	160	94	1,230	1,140	93	1,400	1,300	93
PA	98	105	107	842	915	109	940	1,020	109
SD	241	212	88	1,639	1,538	94	1,880	1,750	93
TN	160	115	72	890	685	77	1,050	800	76
WI	200	190	95	1,140	1,110	97	1,340	1,300	97
TOTAL 16 STS	6,489	6,267	97	46,171	46,128	100	52,660	52,395	99
OTH 1/	700	600	86	4,700	4,600	98	5,400	5,200	96
U S	7,189	6,867	96	50,871	50,728	100	58,060	57,595	99

1/ INDIVIDUAL STATE ESTIMATES NOT AVAILABLE FOR 34 STATES.

MARKET HOGS AND PIGS: INVENTORY NUMBER, BY WEIGHT GROUPS,  
SEPTEMBER 1, 1988-89

STATE	UNDER 60 LBS.		60-119 LBS.		120-179 LBS.		180 LBS AND OVER	
	1988	1989	1988	1989	1988	1989	1988	1989
	1,000 HEAD							
GA	470	470	285	290	195	195	125	125
IL	1,945	1,880	1,335	1,320	1,110	1,220	950	980
IN	1,510	1,540	1,000	980	900	880	640	600
IA	4,505	4,570	3,415	3,410	2,850	2,900	2,060	2,080
KS	495	500	330	325	290	300	220	250
MN	1,800	1,795	1,060	1,050	820	810	655	690
MO	1,125	1,020	660	570	520	475	410	400
NE	1,480	1,560	780	885	710	790	560	605
NC	965	950	545	570	450	475	370	390
OH	800	800	475	485	425	420	300	310
TOTAL 10 ST	15,095	15,085	9,885	9,885	8,270	8,465	6,290	6,430
KY	400	378	215	222	155	160	120	115
MI	390	390	400	360	260	220	180	170
PA	300	335	210	230	168	190	164	160
SD	597	540	445	413	385	330	212	255
TN	373	270	220	175	157	140	140	100
WI	505	435	245	285	230	210	160	180
TOTAL 16 ST	17,660	17,433	11,620	11,570	9,625	9,715	7,266	7,410
OTH 1/	1,900	1,800	1,000	1,000	900	900	900	900
U S	19,560	19,233	12,620	12,570	10,525	10,615	8,166	8,310

1/ INDIVIDUAL STATE ESTIMATES NOT AVAILABLE FOR 34 STATES.



HOGS AND PIGS: NUMBER OF OPERATIONS WITH HOGS, INVENTORY, VALUE PER HEAD,  
AND TOTAL VALUE, DECEMBER 1, 1988-89 1/

STATE	OPERATIONS WITH HOGS:		INVENTORY		VALUE PER HEAD		TOTAL VALUE	
	1988	1989	1988	1989	1988	1989	1988	1989
	NUMBER		1000 HEAD		DOLLARS		1000 DOLLARS	
GA	9100	9000	1210	1200	57.00	72.00	68970	86400
IL	17200	16600	5600	5700	65.50	79.50	366800	453150
IN	16000	15000	4300	4350	64.50	77.50	277350	337125
IA	41000	37000	14000	13500	65.50	80.00	917000	1080000
KS	6500	6800	1500	1450	62.00	75.50	93000	109475
MN	16500	16300	4690	4450	67.50	79.50	316575	353775
MO	17000	16000	2850	2700	63.50	75.00	180975	202500
NE	12500	13000	4150	4200	70.50	83.00	292575	348600
NC	13500	12500	2700	2570	61.50	73.00	166050	187610
OH	14500	14200	2210	2080	67.50	78.50	149175	163280
TOTAL								
10 STS:	163800	156400	43210	42200			2828470	3321915
KY	10000	11000	1090	975	63.00	70.50	68670	68738
MI	7000	7000	1250	1260	73.50	79.00	91875	99540
PA	9500	8500	970	975	70.50	81.00	68385	78975
SD	8000	8000	1810	1720	71.00	85.00	128510	146200
TN	14000	13000	1000	700	66.50	80.50	66500	56350
WI	10000	9700	1275	1250	69.00	81.00	87975	101250
TOTAL								
16 STS:	222300	213600	50605	49080			3340385	3872968
AL	7500	7200	345	300	60.50	80.00	20873	24000
AK	40	40	0.6	0.7	167.00	185.50	100	130
AZ	450	440	130	100	75.00	88.00	9750	8800
AR	2800	3000	540	710	64.00	73.50	34560	52185
CA	4900	4900	130	140	89.00	96.50	11570	13510
CO	2500	2600	220	230	74.50	86.50	16390	19895
CT	450	470	6.8	6.2	87.50	94.50	595	586
DE	400	400	33	32	70.50	83.00	2327	2656
FL	5000	5000	140	140	70.00	87.50	9800	12250
HI	600	550	43	39	127.50	133.50	5483	5207
ID	2500	2000	80	72	64.50	73.00	5160	5256
LA	3500	3700	70	55	68.00	83.50	4760	4593
ME	1800	1600	9.3	9.3	87.50	82.50	814	767
MD	1700	1500	170	180	69.00	88.00	11730	15840
MA	870	820	31	33	81.00	75.50	2511	2492
MS	8600	7000	210	180	60.00	76.50	12600	13770
MT	1800	1900	225	220	72.00	80.00	16200	17600
NV	150	140	15	14	81.50	82.00	1223	1148
NH	850	800	9.1	8.7	90.50	87.50	824	761
NJ	700	750	33	30	73.00	82.50	2409	2475
NM	1100	1000	26	25	76.00	88.50	1976	2213
NY	3600	3400	151	124	70.00	80.00	10570	9920
ND	2600	2600	340	280	66.50	79.50	22610	22260
OK	5800	6200	240	230	67.50	79.00	16200	18170
OR	2600	2600	100	90	73.00	91.00	7300	8190
RI	90	90	5.9	5.9	79.50	73.00	469	431
SC	11000	10000	450	430	70.00	80.50	31500	34615
TX	14000	12000	560	500	72.00	81.00	40320	40500
UT	900	900	33	27	69.50	76.50	2294	2066
VT	1200	1100	6.0	5.7	111.00	98.50	666	561
VA	7500	5500	400	450	64.00	74.50	25600	33525
WA	3400	3000	53	56	69.00	92.50	3657	5180
WV	3000	2500	37	32	81.50	79.50	3016	2544
WY	400	400	21	16	72.00	76.50	1512	1224
U.S.	326600	309700	55469	53852	66.30	79.10	3677751	4258285

1/ AN OPERATION IS ANY PLACE HAVING ONE OR MORE HOGS AND PIGS ON HAND ANY TIME DURING THE YEAR. TOTALS MAY NOT ADD DUE TO ROUNDING.

HOGS AND PIGS: PERCENT OF OPERATIONS AND INVENTORY BY  
 SIZE GROUPS, 1988-89 SELECTED STATES,  
 REGIONS AND UNITED STATES 1/

STATE	OPERATIONS HAVING:							
	1-99 HEAD		100-499 HEAD		500-999 HEAD		1000+ HEAD	
	1988	1989	1988	1989	1988	1989	1988	1989
PERCENT								
GA	78.6	79.5	15.4	14.4	3.8	3.9	2.2	2.2
IL	44.8	43.4	36.6	36.7	12.2	12.7	6.4	7.2
IN	51.2	50.0	34.4	35.3	8.1	8.0	6.3	6.7
IA	28.8	27.3	48.8	49.2	15.8	15.7	6.6	7.8
KS	53.4	57.9	38.5	33.8	5.2	5.2	2.9	3.1
MN	41.8	42.3	43.0	40.5	10.3	11.7	4.9	5.5
MO	63.0	62.5	29.4	29.1	5.2	5.8	2.4	2.6
NE	38.4	35.4	47.2	48.4	9.2	10.8	5.2	5.4
NC	86.7	86.4	7.0	7.1	2.4	2.4	3.9	4.1
OH	67.6	68.3	24.1	22.5	5.5	6.0	2.8	3.2
10 STS	50.2	49.8	35.5	35.1	9.4	9.7	4.9	5.4
KY	82.0	80.0	14.0	16.4	2.5	2.3	1.5	1.3
MI	71.4	71.4	21.4	21.4	3.3	3.3	3.9	3.9
PA	81.1	80.0	14.2	14.1	2.9	3.7	1.8	2.2
SD	42.5	42.5	47.5	48.7	7.5	6.3	2.5	2.5
TN	87.2	84.6	10.0	12.3	1.7	1.3	1.1	1.8
WI	68.0	67.0	25.0	25.8	5.6	5.8	1.4	1.4
16 STS	56.5	55.9	31.5	31.5	7.9	8.1	4.1	4.5
U.S.	67.8	66.2	23.1	24.2	6.0	6.1	3.1	3.5
	INVENTORY ON OPERATIONS HAVING:							
	1-99 HEAD		100-499 HEAD		500-999 HEAD		1000+ HEAD	
	1988	1989	1988	1989	1988	1989	1988	1989
PERCENT								
GA	15.2	15.0	25.8	24.2	19.2	20.4	39.8	40.4
IL	5.7	5.0	28.7	26.7	27.9	25.0	37.7	43.3
IN	6.5	6.4	29.3	29.9	20.0	19.1	44.2	44.6
IA	3.5	2.8	35.0	33.8	31.4	29.6	30.1	33.8
KS	9.0	8.4	37.2	34.4	15.5	15.0	38.3	42.2
MN	5.1	4.5	38.5	34.0	25.9	28.5	30.5	33.0
MO	11.3	10.5	39.7	38.6	22.3	23.9	26.7	27.0
NE	5.0	4.3	36.4	34.3	19.9	22.3	38.7	39.1
NC	7.1	6.7	7.8	6.7	7.8	7.0	77.3	79.6
OH	12.0	10.8	33.0	32.1	25.7	26.9	29.3	30.2
10 STS	6.1	5.5	32.5	30.8	25.0	24.4	36.4	39.3
KY	17.2	20.2	30.5	34.8	17.3	15.6	35.0	29.4
MI	6.7	6.3	25.9	26.0	12.6	11.8	54.8	55.9
PA	10.6	10.7	30.4	26.8	20.9	22.6	38.1	39.9
SD	7.5	7.3	46.7	48.3	21.0	19.0	24.8	25.4
TN	24.4	20.0	29.3	30.0	17.1	12.0	29.2	38.0
WI	13.5	12.0	38.5	38.0	28.0	29.0	20.0	21.0
16 STS	7.0	6.3	32.8	31.5	24.2	23.6	36.0	38.6
U.S.	8.4	7.1	32.0	30.4	23.5	23.2	36.1	39.3

1/ AN OPERATION IS ANY PLACE HAVING ONE OR MORE HOGS AND PIGS ON HAND DURING THE YEAR. PERCENT REFLECTS AVERAGE DISTRIBUTIONS BASED PRIMARILY ON MID YEAR SURVEYS.

## U.S. HOG OPERATIONS PERCENT BY SIZE GROUP, 1988-89

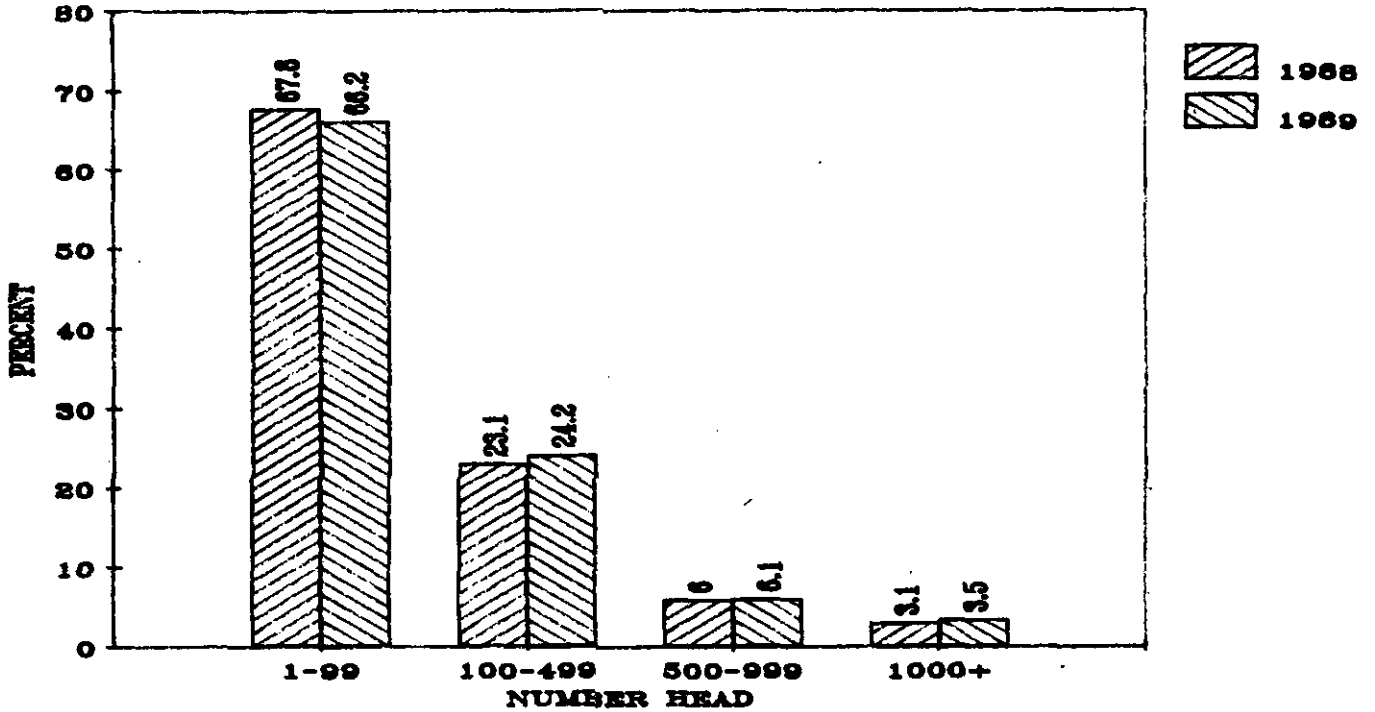

## U.S. HOG INVENTORY PERCENT BY SIZE GROUP, 1988-89

