

---

---

# Hogs and Pigs



National  
Agricultural  
Statistics  
Service

Fact Finding  
for Agriculture  
Since 1863

United States  
Department of  
Agriculture

Agricultural  
Statistics  
Board

Washington, D.C.

---

---

RELEASED: June 29, 1990  
3:00 P.M. ET

## In This Issue:

- \* Inventories
- \* Pig Crops
- \* Intentions
- \* U.S. Quarterly Totals
- \* 16 State Quarterly Totals
- \* Revisions for March 1990

**INVENTORY DOWN 3 PERCENT:** U.S. inventory of all hogs and pigs on June 1, 1990 is estimated at 54.4 million head, according to the Agricultural Statistics Board. This is 3 percent below both last year and June 1, 1988.

- Breeding inventory, at 7.18 million head, is 2 percent below last year and 5 percent below two years ago.
- Market hog inventory, at 47.2 million head, is 3 percent below a year ago and 3 percent below June 1, 1988.

The 10 Quarterly States, with 42.9 million head on June 1, 1990, are down 2 percent from last year and down 3 percent from two years ago. These 10 States account for approximately 79 percent of the total U.S. hog and pig inventory. The 16 major States at 49.7 million head, account for approximately 91 percent of the U.S. inventory.

**REVISION:** The March 1, 1990 U.S. inventory was reduced by 1 percent.

**PIG CROP:** The December 1989 - May 1990 U.S. pig crop was 45.2 million head, 4 percent below last year and 4 percent below the same period in 1988. Sows farrowing during this 6 month period, at 5.7 million head, were 5 percent less than both last year and 1988. Pigs saved per litter was 7.90, a new record high for the period, compared with 7.82 last year and 7.77 two years ago. The March - May U.S. pig crop was 25.0 million head, 4 percent below a year earlier.

In the 10 Quarterly States, the December-May pig crop was 35.4 million head, 4 percent below last year and 1988. The March-May pig crop at 19.6 million head was 3 percent below the past year and 3 percent below two years ago. In the 16 major States, March - May pig crop of 22.8 million head was 4 percent below last year.

**FARROWING INTENTIONS:** U.S. hog producers intend to have 5.82 million sows farrow during the June - November period, a 1 percent increase from the actual sows farrowed during 1989 but 4 percent below two years ago. Farrowings for the June-August period are expected to be slightly below last year while September-November farrowings are expected to be 2 percent above a year earlier.

Intentions in the 10 Quarterly States for June-November are 4.56 million head, up 1 percent from the corresponding period last year but 2 percent below two years ago. June-August intended farrowings, at 2.32 million head are down slightly from the comparable quarter in 1989. September-November intended farrowings, at 2.24 million head, are up 2 percent from last year.

## JUNE 1 HOGS AND PIGS INVENTORY UNITED STATES

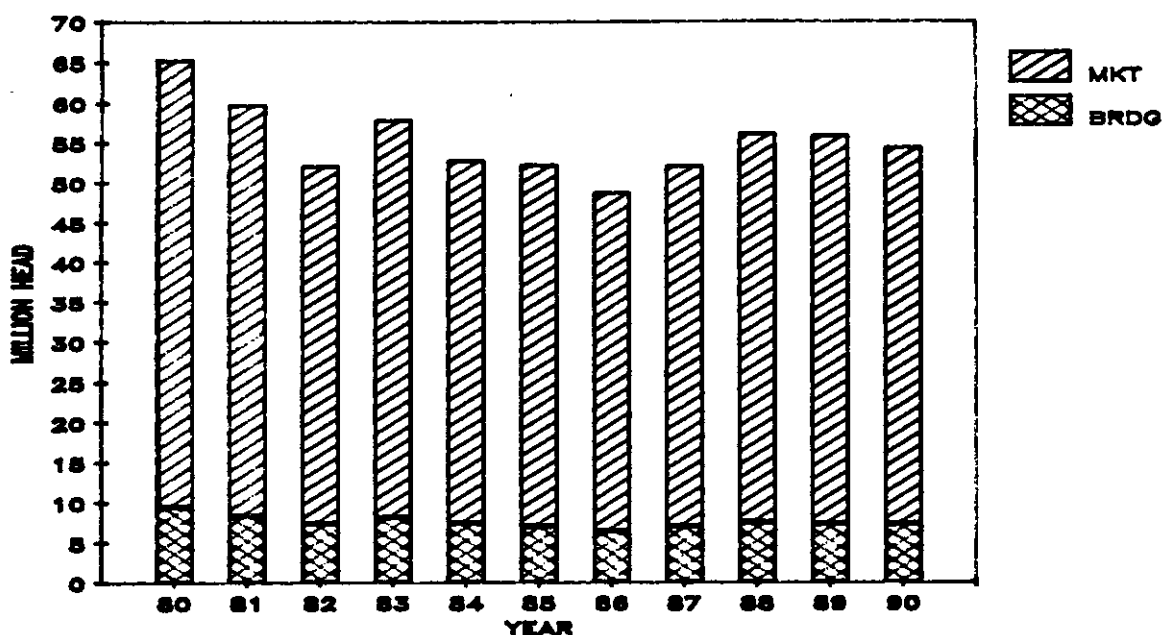

**RELIABILITY AND ESTIMATING PROCEDURES:** Primary data used in setting these hogs and pigs estimates were obtained from a sample of producers across the U.S. using probability surveys. These surveys collected information as of June 1 from about 71,000 operators sampled from a list of agricultural producers plus data from operators of 22,000 small land area tracts. Information was collected during the first half of June by mail, telephone, and personal interviews. Since all operations raising hogs were not included in the sample, survey estimates are subject to sampling variability. This variability, as measured by the relative standard error, is approximately one and one-half percent at the U.S. level for hog inventory. This means that chances are approximately 95 out of 100 that survey estimates will be within three percent of the value developed by all possible samples selected from the same population and surveyed using the same procedures. The relative standard errors for the major groupings of market and breeding hogs were 1.6 and 2.0 percent, respectively. The relative standard error for the market hog weight groups ranged from 1.8 to 2.3 percent.

Survey estimates are also subject to non-sampling errors such as omissions, duplications, and mistakes in reporting, recording, and processing the data. These errors cannot be measured directly, but they are minimized through rigid quality controls in the data collection process and a careful review of all reported data for consistency and reasonableness.

The sampling variability of survey estimates on intended farrowings is slightly larger than that for inventories. More important, actual farrowings may differ significantly from reported intentions due to unexpected economic and environmental conditions. For June-August second intentions in the 10 quarterly States, these differences have exceeded two percent in four of the last ten years. For September - November first intentions in the 10 quarterly States as of June 1, these differences have exceeded six percent in three of the last ten years.

In setting the inventory estimates, the Agricultural Statistics Board constructed a U.S. balance sheet using estimates on births, deaths, and check data on slaughter, imports, and exports. This balance sheet provided an additional check on survey inventory estimates.

A P P R O V E D:

*Bruce J. Gardner*

ACTING SECRETARY OF AGRICULTURE

\* \* \* \*

Rich Allen, Chairperson

L. Duane Jewell, Secretary

J. Donald Allen,

Kevin L. Barnes,

Robert W. Cole,

Gene W. Danekas,

Serial D. Kenerson,

William L. Pratt,

Joseph E. Sestak,

Frederic A. Vogel.

\* \* \* \*

HOGS AND PIGS: INVENTORY NUMBER, MARCH 1, JUNE 1, SEPTEMBER 1, DECEMBER 1,  
1988-90 UNITED STATES

ITEM	1988	1989	1990	1990 AS % OF	
				1988	1989
	1,000 HEAD			PERCENT	
MARCH 1 INVENTORY					
ALL HOGS AND PIGS	52,560	52,965	51,180	97	97
KEPT FOR BREEDING	7,155	7,076	6,816	95	96
MARKET	45,405	45,889	44,364	98	97
MARKET HOGS AND PIGS					
BY WEIGHT GROUPS:					
UNDER 60 POUNDS	17,749	17,624	16,902	95	96
60-119 POUNDS	10,822	10,995	10,610	98	96
120-179 POUNDS	9,143	9,498	9,214	101	97
180 POUNDS AND OVER	7,691	7,772	7,638	99	98
JUNE 1 INVENTORY					
ALL HOGS AND PIGS	56,185	55,880	54,360	97	97
KEPT FOR BREEDING	7,530	7,330	7,180	95	98
MARKET	48,655	48,550	47,180	97	97
MARKET HOGS AND PIGS					
BY WEIGHT GROUPS:					
UNDER 60 POUNDS	20,888	20,682	19,990	96	97
60-119 POUNDS	11,985	12,085	11,795	98	98
120-179 POUNDS	8,780	8,780	8,535	97	97
180 POUNDS AND OVER	7,002	7,003	6,860	98	98
SEPTEMBER 1 INVENTORY					
ALL HOGS AND PIGS	58,060	57,595			
KEPT FOR BREEDING	7,189	6,867			
MARKET	50,871	50,728			
MARKET HOGS AND PIGS					
BY WEIGHT GROUPS:					
UNDER 60 POUNDS	19,560	19,233			
60-119 POUNDS	12,620	12,570			
120-179 POUNDS	10,525	10,615			
180 POUNDS AND OVER	8,166	8,310			
DECEMBER 1 INVENTORY					
ALL HOGS AND PIGS	55,469	53,852			
KEPT FOR BREEDING	7,054	6,868			
MARKET	48,415	46,983			
MARKET HOGS AND PIGS					
BY WEIGHT GROUPS:					
UNDER 60 POUNDS	18,011	17,195			
60-119 POUNDS	12,394	12,185			
120-179 POUNDS	10,025	9,680			
180 POUNDS AND OVER	7,984	7,923			

FARROWINGS: NUMBER OF SOWS, PIG CROP, AND PIGS PER LITTER,  
1988-90, UNITED STATES

ITEM	1988	1989	1990	1990 AS % OF	
				1988	1989
	1,000 HEAD			PERCENT	
SOWS FARROWING:					
DECEMBER 1/-FEBRUARY	2,723	2,710	2,571	94	95
MARCH-MAY	3,307	3,304	3,150	95	95
DECEMBER 1/-MAY	6,030	6,014	5,721	95	95
JUNE-AUGUST	3,072	2,991	2/2,977	97	100
SEPTEMBER-NOVEMBER	2,964	2,786	2/2,840	96	102
JUNE-NOVEMBER	6,036	5,777	2/5,817	96	101
PIG CROP:					
DECEMBER 1/-FEBRUARY	21,061	21,068	20,129	96	96
MARCH-MAY	25,822	25,964	25,039	97	96
DECEMBER 1/-MAY	46,883	47,032	45,168	96	96
JUNE-AUGUST	23,414	23,303			
SEPTEMBER-NOVEMBER	22,586	21,549			
JUNE-NOVEMBER	46,000	44,852			
PIGS PER LITTER:		NUMBER			
DECEMBER 1/-FEBRUARY	7.73	7.77	7.83	101	101
MARCH-MAY	7.81	7.86	7.95	102	101
DECEMBER 1/-MAY	7.77	7.82	7.90	102	101
JUNE-AUGUST	7.62	7.79			
SEPTEMBER-NOVEMBER	7.62	7.74			
JUNE-NOVEMBER	7.62	7.76			

1/ DECEMBER PRECEDING YEAR.  
2/ INTENTIONS.

HOGS AND PIGS: INVENTORY NUMBER, MARCH 1, JUNE 1, SEPTEMBER 1, DECEMBER 1,  
1988-90 10 STATES 1/

ITEM	1988	1989	1990	1990 AS % OF	
				1988	1989
	1,000 HEAD			PERCENT	
MARCH 1 INVENTORY					
ALL HOGS AND PIGS	41,470	41,655	40,190	97	96
KEPT FOR BREEDING	5,555	5,440	5,250	95	97
MARKET	35,915	36,215	34,940	97	96
MARKET HOGS AND PIGS					
BY WEIGHT GROUPS:					
UNDER 60 POUNDS	13,930	13,865	13,284	95	96
60-119 POUNDS	8,580	8,678	8,335	97	96
120-179 POUNDS	7,420	7,550	7,338	99	97
180 POUNDS AND OVER	5,985	6,122	5,983	100	98
JUNE 1 INVENTORY					
ALL HOGS AND PIGS	44,065	44,020	42,930	97	98
KEPT FOR BREEDING	5,630	5,565	5,465	97	98
MARKET	38,435	38,455	37,465	97	97
MARKET HOGS AND PIGS					
BY WEIGHT GROUPS:					
UNDER 60 POUNDS	16,428	16,310	15,795	96	97
60-119 POUNDS	9,510	9,595	9,365	98	98
120-179 POUNDS	6,995	6,990	6,815	97	97
180 POUNDS AND OVER	5,502	5,560	5,490	100	99
SEPTEMBER 1 INVENTORY					
ALL HOGS AND PIGS	45,000	45,200			
KEPT FOR BREEDING	5,460	5,335			
MARKET	39,540	39,865			
MARKET HOGS AND PIGS					
BY WEIGHT GROUPS:					
UNDER 60 POUNDS	15,095	15,085			
60-119 POUNDS	9,885	9,885			
120-179 POUNDS	8,270	8,465			
180 POUNDS AND OVER	6,290	6,430			
DECEMBER 1 INVENTORY					
ALL HOGS AND PIGS	43,210	42,200			
KEPT FOR BREEDING	5,335	5,280			
MARKET	37,875	36,920			
MARKET HOGS AND PIGS					
BY WEIGHT GROUPS:					
UNDER 60 POUNDS	13,955	13,445			
60-119 POUNDS	9,747	9,602			
120-179 POUNDS	7,898	7,609			
180 POUNDS AND OVER	6,275	6,264			

1/ GEORGIA, ILLINOIS, INDIANA, IOWA, KANSAS, MINNESOTA, MISSOURI, NEBRASKA,  
NORTH CAROLINA, AND OHIO.

FARROWINGS: NUMBER OF SOWS, PIG CROP, AND PIGS PER LITTER,  
1988-90, 10 STATES 1/

ITEM	1988	1989	1990	1990 AS % OF	
				1988	1989
	1,000 HEAD			PERCENT	
SOWS FARROWING:					
DECEMBER 2/-FEBRUARY	2,123	2,109	2,013	95	95
MARCH-MAY	2,588	2,580	2,465	95	96
DECEMBER 2/-MAY	4,711	4,689	4,478	95	96
JUNE-AUGUST	2,358	2,324	3/2,319	98	100
SEPTEMBER-NOVEMBER	2,301	2,190	3/2,240	97	102
JUNE-NOVEMBER	4,659	4,514	3/4,559	98	101
PIG CROP:					
DECEMBER 2/-FEBRUARY	16,496	16,441	15,748	95	96
MARCH-MAY	20,252	20,309	19,633	97	97
DECEMBER 2/-MAY	36,748	36,750	35,381	96	96
JUNE-AUGUST	18,000	18,167			
SEPTEMBER-NOVEMBER	17,520	16,890			
JUNE-NOVEMBER	35,520	35,057			
PIGS PER LITTER:					
		NUMBER			
DECEMBER 2/-FEBRUARY	7.77	7.80	7.82	101	100
MARCH-MAY	7.83	7.87	7.96	102	101
DECEMBER 2/-MAY	7.80	7.84	7.90	101	101
JUNE-AUGUST	7.63	7.82			
SEPTEMBER-NOVEMBER	7.61	7.71			
JUNE-NOVEMBER	7.62	7.77			

1/ GEORGIA, ILLINOIS, INDIANA, IOWA, KANSAS, MINNESOTA, MISSOURI, NEBRASKA,  
NORTH CAROLINA, OHIO. 2/ DECEMBER PRECEDING YEAR 3/ INTENTIONS.

## HOG-CORN PRICE RATIO

### UNITED STATES

BU OF CORN=VALUE TO 100 LBS HOG LVWT

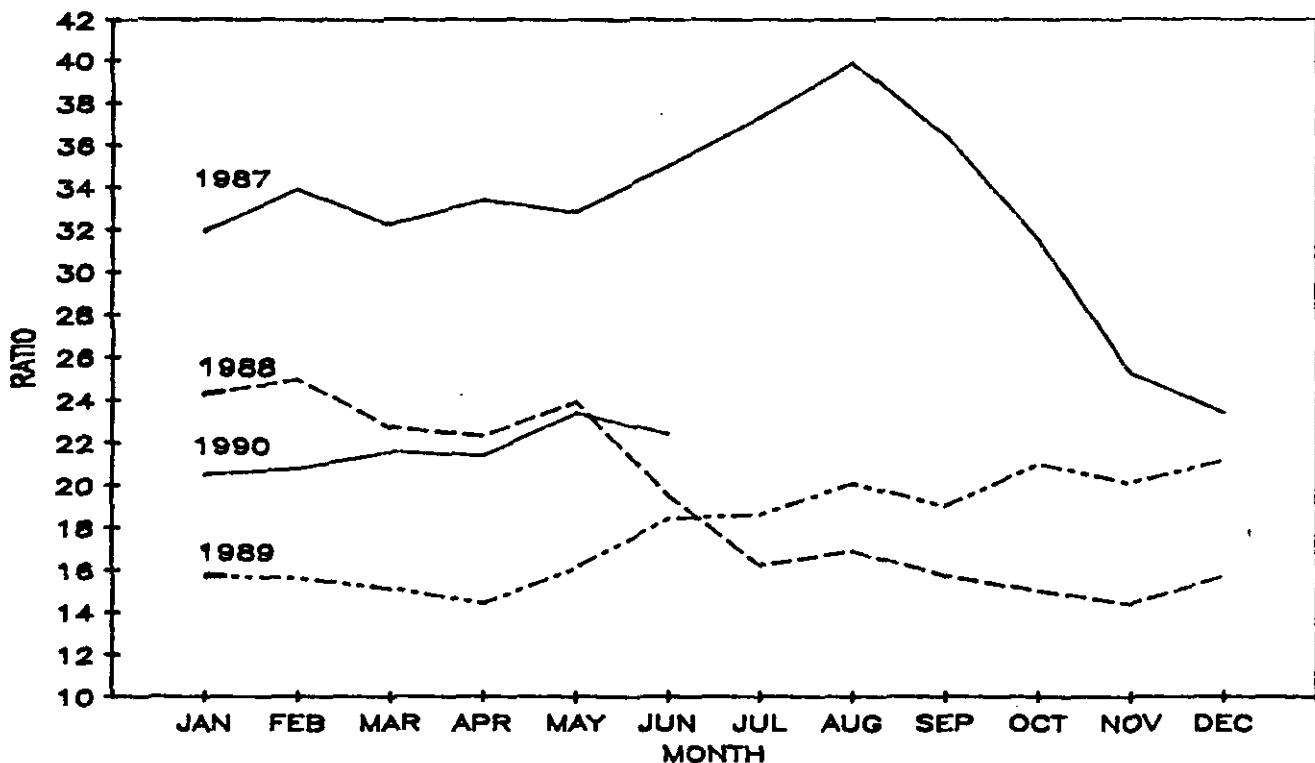

HOGS AND PIGS: INVENTORY NUMBERS, BREEDING, MARKET AND TOTAL,  
MARCH 1, 1989-90

STATE	BREEDING			MARKET			TOTAL		
	1990			1990			1990		
	1989	NUMBER	AS % OF 1989	1989	NUMBER	AS % OF 1989	1989	NUMBER	AS % OF 1989
	1,000 HEAD	PERCENT		1,000 HEAD	PERCENT		1,000 HEAD	PERCENT	
GA	160	170	106	1,015	1,050	103	1,175	1,220	104
IL	730	690	95	4,520	4,410	98	5,250	5,100	97
IN	520	530	102	3,580	3,620	101	4,100	4,150	101
IA	1,700	1,650	97	11,900	11,250	95	13,600	12,900	95
KS	185	165	89	1,325	1,195	90	1,510	1,360	90
MN	565	550	97	3,855	3,700	96	4,420	4,250	96
MO	425	370	87	2,375	2,180	92	2,800	2,550	91
NE	530	540	102	3,520	3,610	103	4,050	4,150	102
NC	325	315	97	2,375	2,285	96	2,700	2,600	96
OH	300	270	90	1,750	1,640	94	2,050	1,910	93
TOTAL 10 STS:	5,440	5,250	97	36,215	34,940	96	41,655	40,190	96
KY	160	137	86	840	733	87	1,000	870	87
MI	170	190	112	930	960	103	1,100	1,150	105
PA	100	104	104	800	846	106	900	950	106
SD	256	245	96	1,494	1,505	101	1,750	1,750	100
TN	145	95	66	755	585	77	900	680	76
WI	185	175	95	1,045	1,015	97	1,230	1,190	97
TOTAL 16 STS:	6,456	6,196	96	42,079	40,584	96	48,535	46,780	96
OTH 1/	620	620	100	3,810	3,780	99	4,430	4,400	99
U S	7,076	6,816	96	45,889	44,364	97	52,965	51,180	97

1/ INDIVIDUAL STATE ESTIMATES NOT AVAILABLE FOR 34 STATES.

MARKET HOGS AND PIGS: INVENTORY NUMBER, BY WEIGHT GROUPS,  
MARCH 1, 1989-90

STATE	UNDER 60 LBS.		60-119 LBS.		120-179 LBS.		180 LBS AND OVER	
	1989	1990	1989	1990	1989	1990	1989	1990
	1,000 HEAD							
GA	405	430	270	275	215	220	125	125
IL	1,650	1,620	1,050	1,030	980	950	840	810
IN	1,380	1,400	890	885	720	735	590	600
IA	4,300	4,020	2,850	2,680	2,600	2,520	2,150	2,030
KS	520	440	310	290	290	265	205	200
MN	1,550	1,460	920	890	760	720	625	630
MO	980	850	555	510	465	450	375	370
NE	1,400	1,470	870	870	690	690	560	580
NC	980	940	560	535	460	445	375	365
OH	700	654	403	370	370	343	277	273
TOTAL 10 STS:	13,865	13,284	8,678	8,335	7,550	7,338	6,122	5,983
KY	350	301	210	180	170	150	110	102
MI	310	315	230	235	215	220	175	190
PA	285	300	205	218	170	180	140	148
SD	568	570	366	375	306	305	254	255
TN	315	230	175	140	140	110	125	105
WI	421	392	220	227	232	211	172	185
TOTAL 16 STS:	16,114	15,392	10,084	9,710	8,783	8,514	7,098	6,968
OTH 1/	1,510	1,510	911	900	715	700	674	670
U S	17,624	16,902	10,995	10,610	9,498	9,214	7,772	7,638

1/ INDIVIDUAL STATE ESTIMATES NOT AVAILABLE FOR 34 STATES.

HOGS AND PIGS: INVENTORY NUMBERS, BREEDING, MARKET AND TOTAL,  
JUNE 1, 1989-90

STATE	BREEDING			MARKET			TOTAL		
	1990			1990			1990		
	1989	NUMBER	:AS % OF: 1989	1989	NUMBER	:AS % OF: 1989	1989	NUMBER	:AS % OF: 1989
	1,000 HEAD	PERCENT		1,000 HEAD	PERCENT		1,000 HEAD	PERCENT	
GA	185	175	95	1,015	1,025	101	1,200	1,200	100
IL	780	700	90	5,220	4,800	92	6,000	5,500	92
IN	540	560	104	3,760	3,890	103	4,300	4,450	103
IA	1,730	1,680	97	12,470	11,920	96	14,200	13,600	96
KS	190	190	100	1,410	1,390	99	1,600	1,580	99
MN	590	620	105	4,080	4,080	100	4,670	4,700	101
MO	390	410	105	2,460	2,490	101	2,850	2,900	102
NE	540	530	98	3,760	3,720	99	4,300	4,250	99
NC	320	320	100	2,380	2,330	98	2,700	2,650	98
OH	300	280	93	1,900	1,820	96	2,200	2,100	95
TOTAL 10 STS:	5,565	5,465	98	38,455	37,465	97	44,020	42,930	98
KY	153	140	92	822	740	90	975	880	90
MI	175	175	100	1,095	1,155	105	1,270	1,330	105
PA	100	105	105	925	865	94	1,025	970	95
SD	227	235	104	1,543	1,555	101	1,770	1,790	101
TN	130	90	69	720	510	71	850	600	71
WI	180	170	94	1,030	990	96	1,210	1,160	96
TOTAL 16 STS:	6,530	6,380	98	44,590	43,280	97	51,120	49,660	97
OTH 1/ U S	800	800	100	3,960	3,900	98	4,760	4,700	99
	7,330	7,180	98	48,550	47,180	97	55,880	54,360	97

1/ INDIVIDUAL STATE ESTIMATES NOT AVAILABLE FOR 34 STATES.

MARKET HOGS AND PIGS: INVENTORY NUMBER, BY WEIGHT GROUPS,  
JUNE 1, 1989-90

STATE	UNDER 60 LBS.		60-119 LBS.		120-179 LBS.		180 LBS AND OVER	
	1989	1990	1989	1990	1989	1990	1989	1990
	1,000 HEAD							
GA	440	420	270	290	195	205	110	110
IL	2,200	1,880	1,360	1,180	940	980	720	760
IN	1,455	1,540	990	1,020	705	710	610	620
IA	5,340	5,100	3,100	3,050	2,230	2,100	1,800	1,670
KS	575	580	345	325	280	265	210	220
MN	1,660	1,730	1,030	990	790	760	600	600
MO	1,130	1,150	590	600	405	390	335	350
NE	1,680	1,610	910	930	650	640	520	540
NC	975	970	545	530	455	445	405	385
OH	855	815	455	450	340	320	250	235
TOTAL 10 STS:	16,310	15,795	9,595	9,365	6,990	6,815	5,560	5,490
KY	372	320	193	185	145	133	112	102
MI	550	585	225	255	175	170	145	145
PA	330	320	240	225	195	185	160	135
SD	702	690	385	380	265	270	191	215
TN	300	215	185	130	130	95	105	70
WI	418	405	262	255	200	177	150	153
TOTAL 16 STS:	18,982	18,330	11,085	10,795	8,100	7,845	6,423	6,310
OTH 1/ U S	1,700	1,660	1,000	1,000	680	690	580	550
	20,682	19,990	12,085	11,795	8,780	8,535	7,003	6,860

1/ INDIVIDUAL STATE ESTIMATES NOT AVAILABLE FOR 34 STATES.



HOGS AND PIGS: INVENTORY NUMBERS, BREEDING, MARKET AND TOTAL,  
SEPTEMBER 1, 1988-89

STATE	BREEDING			MARKET			TOTAL		
	1989			1989			1989		
	1988	NUMBER	AS % OF 1988	1988	NUMBER	AS % OF 1988	1988	NUMBER	AS % OF 1988
	1,000 HEAD	PERCENT		1,000 HEAD	PERCENT		1,000 HEAD	PERCENT	
GA	175	170	97	1,075	1,080	100	1,250	1,250	100
IL	760	700	92	5,340	5,400	101	6,100	6,100	100
IN	550	550	100	4,050	4,000	99	4,600	4,550	99
IA	1,670	1,640	98	12,830	12,960	101	14,500	14,600	101
KS	185	175	95	1,335	1,375	103	1,520	1,550	102
MN	595	605	102	4,335	4,345	100	4,930	4,950	100
MO	435	385	89	2,715	2,465	91	3,150	2,850	90
NE	470	510	109	3,530	3,840	109	4,000	4,350	109
NC	320	315	98	2,330	2,385	102	2,650	2,700	102
OH	300	285	95	2,000	2,015	101	2,300	2,300	100
TOTAL 10 STS	5,460	5,335	98	39,540	39,865	101	45,000	45,200	100
KY	160	150	94	890	875	98	1,050	1,025	98
MI	170	160	94	1,230	1,140	93	1,400	1,300	93
PA	98	105	107	842	915	109	940	1,020	109
SD	241	212	88	1,639	1,538	94	1,880	1,750	93
TN	160	115	72	890	685	77	1,050	800	76
WI	200	190	95	1,140	1,110	97	1,340	1,300	97
TOTAL 16 STS	6,489	6,267	97	46,171	46,128	100	52,660	52,395	99
OTH 1/	700	600	86	4,700	4,600	98	5,400	5,200	96
U S	7,189	6,867	96	50,871	50,728	100	58,060	57,595	99

1/ INDIVIDUAL STATE ESTIMATES NOT AVAILABLE FOR 34 STATES.

MARKET HOGS AND PIGS: INVENTORY NUMBER, BY WEIGHT GROUPS,  
SEPTEMBER 1, 1988-89

STATE	UNDER 60 LBS.		60-119 LBS.		120-179 LBS.		180 LBS AND OVER	
	1988	1989	1988	1989	1988	1989	1988	1989
	1,000 HEAD							
GA	470	470	285	290	195	195	125	125
IL	1,945	1,880	1,335	1,320	1,110	1,220	950	980
IN	1,510	1,540	1,000	980	900	880	640	600
IA	4,505	4,570	3,415	3,410	2,850	2,900	2,060	2,080
KS	495	500	330	325	290	300	220	250
MN	1,800	1,795	1,060	1,050	820	810	655	690
MO	1,125	1,020	660	570	520	475	410	400
NE	1,480	1,560	780	885	710	790	560	605
NC	965	950	545	570	450	475	370	390
OH	800	800	475	485	425	420	300	310
TOTAL 10 STS	15,095	15,085	9,885	9,885	8,270	8,465	6,290	6,430
KY	400	378	215	222	155	160	120	115
MI	390	390	400	360	260	220	180	170
PA	300	335	210	230	168	190	164	160
SD	597	540	445	413	385	330	212	255
TN	373	270	220	175	157	140	140	100
WI	505	435	245	285	230	210	160	180
TOTAL 16 STS	17,660	17,433	11,620	11,570	9,625	9,715	7,266	7,410
OTH 1/	1,900	1,800	1,000	1,000	900	900	900	900
U S	19,560	19,233	12,620	12,570	10,525	10,615	8,166	8,310

1/ INDIVIDUAL STATE ESTIMATES NOT AVAILABLE FOR 34 STATES.

HOGS AND PIGS: INVENTORY NUMBERS, BREEDING, MARKET AND TOTAL,  
DECEMBER 1, 1988-89

STATE	BREEDING			MARKET			TOTAL		
	1989			1989			1989		
	1988	NUMBER	AS % OF 1988	1988	NUMBER	AS % OF 1988	1988	NUMBER	AS % OF 1988
	1,000 HEAD	PERCENT		1,000 HEAD	PERCENT		1,000 HEAD	PERCENT	
GA	165	170	103	1,045	1,030	99	1,210	1,200	99
IL	710	690	97	4,890	5,010	102	5,600	5,700	102
IN	540	535	99	3,760	3,815	101	4,300	4,350	101
IA	1,600	1,680	105	12,400	11,820	95	14,000	13,500	96
KS	175	165	94	1,325	1,285	97	1,500	1,450	97
MN	600	570	95	4,090	3,880	95	4,690	4,450	95
MO	410	360	88	2,440	2,340	96	2,850	2,700	95
NE	520	530	102	3,630	3,670	101	4,150	4,200	101
NC	320	310	97	2,380	2,260	95	2,700	2,570	95
OH	295	270	92	1,915	1,810	95	2,210	2,080	94
TOTAL 10 STS	5,335	5,280	99	37,875	36,920	97	43,210	42,200	98
KY	155	145	94	935	830	89	1,090	975	89
MI	170	175	103	1,080	1,085	100	1,250	1,260	101
PA	105	110	105	865	865	100	970	975	101
SD	248	220	89	1,562	1,500	96	1,810	1,720	95
TN	150	100	67	850	600	71	1,000	700	70
WI	185	175	95	1,090	1,075	99	1,275	1,250	98
TOTAL 16 STS	6,348	6,205	98	44,257	42,875	97	50,605	49,080	97
OTH 1/	706	663	94	4,158	4,108	99	4,864	4,772	98
U S	7,054	6,868	97	48,415	46,983	97	55,469	53,852	97

1/ INDIVIDUAL STATE ESTIMATES NOT AVAILABLE FOR 34 STATES.

MARKET HOGS AND PIGS: INVENTORY NUMBER, BY WEIGHT GROUPS,  
DECEMBER 1, 1988-89

STATE	UNDER 60 LBS.		60-119 LBS.		120-179 LBS.		180 LBS AND OVER	
	1988	1989	1988	1989	1988	1989	1988	1989
	1,000 HEAD							
GA	420	420	280	280	205	200	140	130
IL	1,760	1,760	1,240	1,250	1,020	1,080	870	920
IN	1,260	1,320	1,060	1,035	820	810	620	650
IA	4,490	4,150	3,260	3,200	2,600	2,400	2,050	2,070
KS	500	465	317	320	293	290	215	210
MN	1,500	1,420	1,060	1,000	855	800	675	660
MO	895	900	585	590	535	485	425	365
NE	1,440	1,420	910	950	710	720	570	580
NC	970	930	555	515	465	435	390	380
OH	720	660	480	462	395	389	320	299
TOTAL 10 STS	13,955	13,445	9,747	9,602	7,898	7,609	6,275	6,264
KY	410	335	215	205	180	165	130	125
MI	350	390	260	235	230	240	240	220
PA	305	310	229	225	185	180	146	150
SD	578	558	422	405	320	302	242	235
TN	350	230	200	155	155	115	145	100
WI	415	390	273	291	229	212	173	182
TOTAL 16 STS	16,363	15,658	11,346	11,118	9,197	8,823	7,351	7,276
OTH 1/	1,648	1,537	1,048	1,067	828	857	633	647
U S	18,011	17,195	12,394	12,185	10,025	9,680	7,984	7,923

1/ INDIVIDUAL STATE ESTIMATES NOT AVAILABLE FOR 34 STATES.

FARROWINGS: NUMBER OF SOWS, PIGS PER LITTER AND PIG CROP,  
DECEMBER 1/ - FEBRUARY 1989-90

STATE	SOWS FARROWING			PIGS PER LITTER		PIG CROP 2/		
	1990		: AS % OF :	1990		1990		: AS % OF :
	1989	NUMBER		1989	1990	1989	NUMBER	
	1,000 HEAD	PERCENT		NUMBER		1,000 HEAD	PERCENT	
GA	62	64	103	7.60	7.80	471	499	106
IL	255	250	98	7.60	7.60	1,938	1,900	98
IN	210	215	102	7.90	7.70	1,659	1,656	100
IA	650	620	95	7.80	7.70	5,070	4,774	94
KS	77	67	87	7.80	8.00	601	536	89
MN	235	210	89	7.90	8.20	1,857	1,722	93
MO	155	130	84	7.30	7.70	1,132	1,001	88
NE	200	210	105	7.90	7.90	1,580	1,659	105
NC	150	145	97	8.20	8.10	1,230	1,175	96
OH	115	102	89	7.85	8.10	903	826	91
TOTAL								
10 STS	2,109	2,013	95	7.80	7.82	16,441	15,748	96
KY	56	49	88	7.50	7.25	420	355	85
MI	48	47	98	7.80	8.10	374	381	102
PA	38	41	108	8.20	7.90	312	324	104
SD	93	84	90	7.90	8.20	735	689	94
TN	50	35	70	7.70	7.80	385	273	71
WI	70	62	89	7.50	7.85	525	487	93
TOTAL								
16 STS	2,464	2,331	95	7.79	7.83	19,192	18,257	95
OTH 3/	246	240	98	7.63	7.80	1,876	1,872	100
U S	2,710	2,571	95	7.77	7.83	21,068	20,129	96

1/ DECEMBER PRECEDING YEAR.

2/ NUMBER OF PIGS BORN DEC-FEB, WERE ON HAND MAR 1, OR HAD BEEN SOLD.

3/ INDIVIDUAL STATE ESTIMATES NOT AVAILABLE FOR 34 STATES.

FARROWINGS: NUMBER OF SOWS, PIGS PER LITTER AND PIG CROP,  
MARCH - MAY 1989-90

STATE	SOWS FARROWING			PIGS PER LITTER		PIG CROP 1/		
	1989	1990		1989	1990	1989	1990	
		NUMBER	AS % OF 1989				NUMBER	AS % OF 1989
	1,000 HEAD	PERCENT		NUMBER		1,000 HEAD	PERCENT	
GA	70	65	93	7.70	7.80	539	507	94
IL	370	320	86	7.70	7.70	2,849	2,464	86
IN	240	245	102	7.80	8.10	1,872	1,985	106
IA	820	790	96	7.90	7.90	6,478	6,241	96
KS	90	88	98	7.80	8.00	702	704	100
MN	270	270	100	8.20	8.20	2,214	2,214	100
MO	180	180	100	7.60	7.75	1,368	1,395	102
NE	255	235	92	7.85	8.10	2,002	1,904	95
NC	160	155	97	8.15	8.20	1,304	1,271	97
OH	125	117	94	7.85	8.10	981	948	97
TOTAL								
10 STS	2,580	2,465	96	7.87	7.96	20,309	19,633	97
KY	66	53	80	7.80	7.70	515	408	79
MI	85	89	105	7.80	7.80	663	694	105
PA	47	48	102	8.20	8.10	385	389	101
SD	115	116	101	8.00	8.00	920	928	101
TN	50	33	66	7.70	7.70	385	254	66
WI	70	68	97	7.65	7.90	536	537	100
TOTAL								
16 STS	3,013	2,872	95	7.87	7.95	23,713	22,843	96
OTH 2/	291	278	96	7.74	7.90	2,251	2,196	98
U S	3,304	3,150	95	7.86	7.95	25,964	25,039	96

1/ NUMBER OF PIGS BORN MAR-MAY, WERE ON HAND JUN 1, OR HAD BEEN SOLD.  
2/ INDIVIDUAL STATE ESTIMATES NOT AVAILABLE FOR 34 STATES.

FARROWINGS: NUMBER OF SOWS, PIGS PER LITTER AND PIG CROP,  
JUNE - AUGUST 1988-90

STATE	SOWS FARROWING				PIGS PER LITTER		PIG CROP 1/		
	1988	1989	1990 2/		1988	1989	1988	1989	
			NUMBER	AS % OF 1989				NUMBER	AS % OF 1988
	1,000 HEAD		PERCENT				1,000 HEAD		PERCENT
GA	69	64	64	100	7.50	7.90	518	506	98
IL	330	310	300	97	7.30	7.70	2,409	2,387	99
IN	240	245	250	102	7.70	7.85	1,848	1,923	104
IA	730	710	710	100	7.45	7.80	5,439	5,538	102
KS	78	77	75	97	7.70	7.85	601	604	100
MN	265	270	275	102	8.10	7.90	2,147	2,133	99
MO	175	155	165	106	7.40	7.50	1,295	1,163	90
NE	205	215	215	100	7.80	7.75	1,599	1,666	104
NC	145	150	150	100	8.15	8.15	1,182	1,223	103
OH	121	128	115	90	7.95	8.00	962	1,024	106
TOTAL									
10 STS	2,358	2,324	2,319	100	7.63	7.82	18,000	18,167	101
KY	63	61	58	95	7.60	7.40	479	451	94
MI	80	75	77	103	7.50	7.75	600	581	97
PA	41	44	45	102	8.20	8.25	336	363	108
SD	106	89	100	112	7.50	7.70	795	685	86
TN	62	48	40	83	7.52	7.60	466	365	78
WI	83	75	68	91	7.40	7.80	614	585	95
TOTAL									
16 STS	2,793	2,716	2,707	100	7.62	7.80	21,290	21,197	100
OTH 3/	279	275	270	98	7.61	7.66	2,124	2,106	99
U S	3,072	2,991	2,977	100	7.62	7.79	23,414	23,303	100

- 1/ NUMBER OF PIGS BORN JUN-AUG, WERE ON HAND SEPT 1, OR HAD BEEN SOLD.  
2/ INTENTIONS.  
3/ INDIVIDUAL STATE ESTIMATES NOT AVAILABLE FOR 34 STATES.

FARROWINGS: NUMBER OF SOWS, PIGS PER LITTER AND PIG CROP,  
SEPTEMBER - NOVEMBER 1988-90

STATE	SOWS FARROWING				PIGS		PIG CROP 1/		
			1990 2/		PER LITTER		1989		
	1988	1989	:AS % OF:		1988	1989	1988	:AS % OF	
		NUMBER:	1989	1988	1989		NUMBER:	1988	
	1,000 HEAD		PERCENT				1,000 HEAD		PERCENT
GA	63	60	60	100	7.30	7.90	460	474	103
IL	310	300	300	100	7.50	7.50	2,325	2,250	97
IN	215	215	225	105	7.70	7.90	1,656	1,699	103
IA	750	680	680	100	7.50	7.60	5,625	5,168	92
KS	78	72	75	104	7.70	7.80	601	562	94
MN	245	230	250	109	7.60	7.90	1,862	1,817	98
MO	160	160	165	103	7.45	7.45	1,192	1,192	100
NE	220	225	225	100	7.90	7.75	1,738	1,744	100
NC	145	150	150	100	8.25	8.00	1,196	1,200	100
OH	115	98	110	112	7.52	8.00	865	784	91
TOTAL									
10 STS	2,301	2,190	2,240	102	7.61	7.71	17,520	16,890	96
KY	63	53	53	100	7.60	7.50	479	398	83
MI	55	60	60	100	7.80	7.80	429	468	109
PA	40	42	44	105	8.30	8.10	332	340	102
SD	107	93	93	100	7.50	7.60	803	707	88
TN	55	38	35	92	7.50	7.70	413	293	71
WI	70	65	65	100	7.60	7.90	532	514	97
TOTAL									
16 STS	2,691	2,541	2,590	102	7.62	7.72	20,508	19,610	96
OTH 3/	273	245	250	102	7.61	7.91	2,078	1,939	93
U S	2,964	2,786	2,840	102	7.62	7.74	22,586	21,549	95

- 1/ NUMBER OF PIGS BORN SEPT-NOV, WERE ON HAND DEC 1, OR HAD BEEN SOLD.  
2/ INTENTIONS.  
3/ INDIVIDUAL STATE ESTIMATES NOT AVAILABLE FOR 34 STATES.

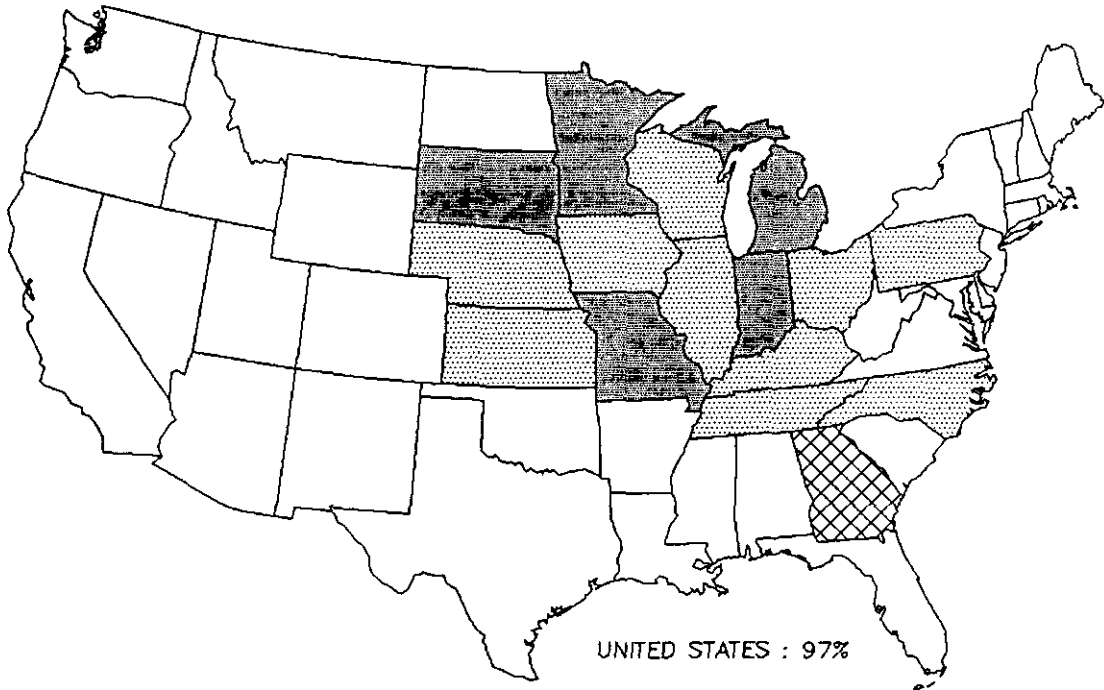

\*\*\*\*\*  
\* NOTICE \*  
\* \*  
\* Requests for a subscription order form covering all available \*  
\* reports should be directed to ERS/NASS, P.O. Box 1608, \*  
\* Rockville, MD. 20849-1608 or call 800-999-6779. \*  
\* \*  
\* The next issue of this report will be published \*  
\* September 28, 1990. \*  
\*\*\*\*\*

**ALL HOGS & PIGS INVENTORY**  
 JUNE 1 Percent of Previous Year

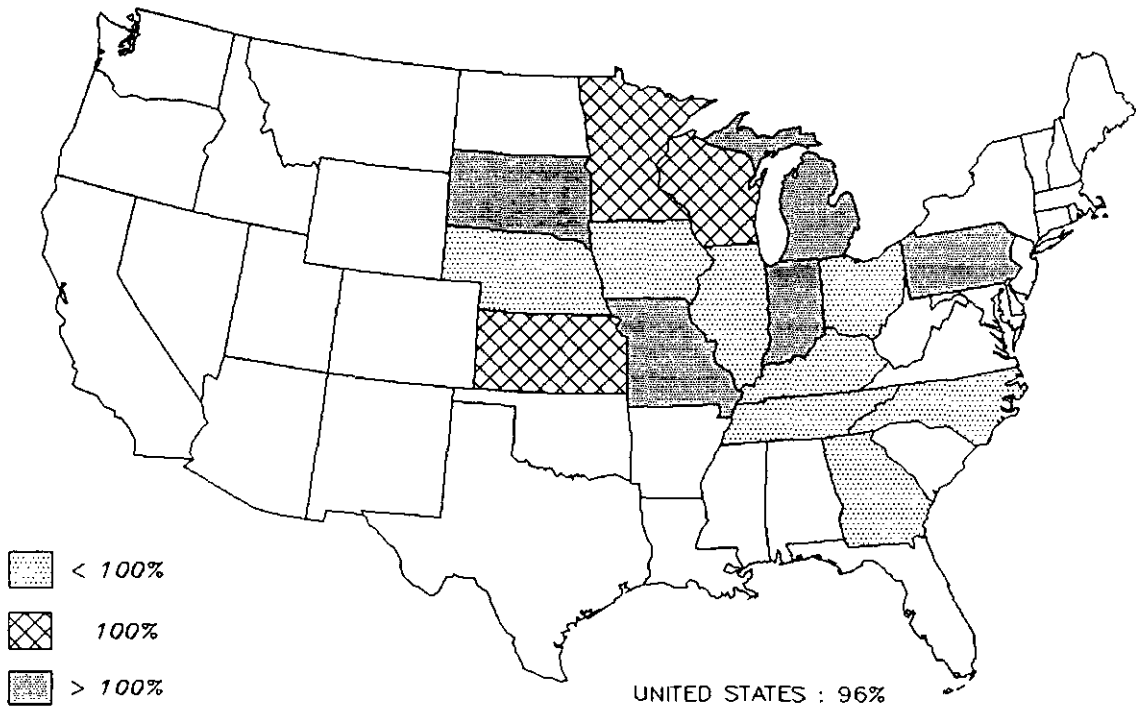

**MARCH - MAY PIG CROP**  
 1990 as Percent of Previous Year



-  < 100%
-  100%
-  > 100%

