Hogs and Pigs



National
Agricultural
Statistics
Service

United States
Department of
Agriculture

Agricultural
Statistics
Board

Washington, D.C.

RELEASED: January 4, 1991
3:00 P.M. E.T.

In This Issue:

- * Inventories
- * Pig Crops
- * Intentions
- * Operations
- * Inventory Values
- * Revisions for 1989 and 1990

INVENTORY UP 1 PERCENT: U.S. inventory of all hogs and pigs is estimated at 54.6 million head on December 1, 1990, according to the Agricultural Statistics Board. This is 1 percent above December 1, 1989, but 2 percent below the September 1, 1990, inventory which was revised downward by 360 thousand head.

- Breeding hog inventory, at 6.87 million, is virtually unchanged from last year but 3 percent below two years ago.
- Market hog inventory, at 47.7 million, is 2 percent above a year ago but 1 percent below two years ago.

The 10 **QUARTERLY STATES**, with 43.0 million head on December 1, 1990, are up 2 percent from a year earlier but slightly below December 1, 1988. These 10 States account for approximately 79 percent of the total U.S. hog and pig inventory.

1990 PIG CROP: The U.S. pig crop for 1990 totaled 90.1 million head, 2 percent below 1989 and 3 percent below the 1988 pig crop.

- December 1989-May 1990 pig crop, estimated at 45.3 million head, is 4 percent below a year earlier and 3 percent below the comparable period in 1988.
- June-November 1990 pig crop, estimated at 44.8 million head, is slightly below last year and 3 percent below the June-November 1988 pig crop.

A total of 5.70 million sows farrowed during June-November 1990, 1 percent below a year earlier and 6 percent below the June-November 1988 period. The litter size during this period averaged a record high 7.86, compared to the previous record of 7.76 in 1989 and 7.62 in 1988.

In the 10 QUARTERLY STATES, the June-August 1990 pig crop totaled 17.7 million head, 2 percent below the same quarter a year earlier. For the September-November period, the pig crop of 17.3 million head was 2 percent above the same period in 1989.

FARROWING INTENTIONS: U.S. hog producers intend to have 5.71 million sows farrow during the December 1990-May 1991 period, 1 percent below the actual farrowings during the same period a year ago.

Intentions in the 10 QUARTERLY STATES totaled 2.05 million sows to farrow during December 1990-February 1991. This is up 1 percent from actual farrowings during the same period a year earlier. The March-May 1991 intentions, at 2.40 million, are 2 percent below the March-May 1990 quarter.

REVISIONS: This report includes revisions to inventory estimates for December 1, 1989, and June 1 and September 1, 1990. Farrowings and pig crop estimates for all quarters prior to September-November 1990 also reflect some adjustments.

RELIABILITY AND ESTIMATING PROCEDURES: Primary data used in setting these hog estimates were obtained from a sample of producers across the U.S. using probability surveys. These surveys included information from about 74,000 operators sampled from a list of agricultural producers plus additional information from operators of about 7,600 small land area tracts. Information was collected during the first half of December by mail, telephone and personal interviews. Since all operations raising hogs were not included in the sample, survey estimates are subject to sampling variability. This variability, as measured by the relative standard error, is about 1.9 percent at the U.S. level for hog inventory. This means that chances are approximately 95 out of 100 that survey estimates will be within 3.8 percent of the value developed by all possible samples selected from the same population and surveyed using the same procedures. The relative standard errors for the major groupings of breeding and market hogs are 2.2 percent and 1.9 percent, respectively. The relative standard errors for the market hog weight groups range from 2.2 to 2.4 percent.

Survey estimates are also subject to non-sampling errors such as omissions, duplications, and mistakes in reporting, recording and processing the data. These errors cannot be measured directly, but they are minimized through rigid quality controls in the data collection process and a careful review of all reported data for consistency and reasonableness.

AGRICULTURAL STATISTICS BOARD:
Rich Allen, Chairperson,
Michael A. Hunst, Secretary,

A P P R O V E D:



SECRETARY OF AGRICULTURE

J. Donald Allen,
Robert W. Cole,
Doyle R. Fuchs,
Gregory R. Kimmet,

William L. Pratt,
Steve J. Pscodna,
Gerardo A. Ramirez,
Frederic A. Vogel.

The sampling variability of survey estimates on intended farrowings is slightly larger than that for inventories. More important, actual farrowings may differ significantly from reported intentions due to changes in economic and environmental conditions. For the 10-State December-February second intentions, these differences have exceeded 4 percent in three of the last ten quarterly December-February pig crops. For March-May first intentions, these differences have exceeded 6 percent in four of the last ten quarterly March-May pig crops.

In setting the inventory estimates, the Agricultural Statistics Board constructed a U.S. balance sheet using estimates on births, deaths and check data on slaughter, imports and exports. The balance sheet provided an additional check on survey inventory estimates.

UNITED STATES BALANCE SHEET
HOGS AND PIGS, 1988-90 1/

ITEM	1988	1989	1990
	MILLION		
PREVIOUS DEC 1 INVENTORY	54.4	55.5	53.8
PIG CROP AND IMPORTS	92.9	93.1	91.0
TOTAL SUPPLY 2/	148.1	148.6	144.8
SLAUGHTER	87.7	89.4	85.0
DEATHS AND EXPORTS	4.8	4.9	4.4
TOTAL DISAPPEARANCE 2/	92.8	94.3	89.7
RESIDUAL	.2	-.4	-.5
CURRENT DEC. 1 INVENTORY	55.5	53.8	54.6

1/ FINAL 1989 AND PRELIMINARY 1990 ESTIMATES WILL BE PUBLISHED IN "MEAT ANIMALS-PRODUCTION, DISPOSITION AND INCOME", RELEASED ON APRIL 12, 1991.

2/ TOTALS MAY NOT ADD DUE TO ROUNDING.

* NOTICE *
* *
* Requests for a subscription order form covering all available *
* reports should be directed to ERS/NASS, P.O. Box 1608, *
* Rockville, MD. 20850 or call 800-999-6779. *
* *
* The next issue of this report will be published *
* March 30, 1991. *

HOGS AND PIGS: INVENTORY NUMBER, MARCH 1, JUNE 1, SEPTEMBER 1, DECEMBER 1,
1988-90 UNITED STATES 1/

ITEM	1,000 HEAD			PERCENT	
	1988	1989	1990	1990 AS % OF 1988	1989
MAR 1 INVENTORY					
ALL HOGS AND PIGS	52,560	52,965	51,150	97	97
KEPT FOR BREEDING	7,155	7,081	6,806	95	96
MARKET	45,405	45,884	44,344	98	97
MARKET HOGS AND PIGS BY WEIGHT GROUPS:					
UNDER 60 POUNDS	17,749	17,624	16,895	95	96
60-119 POUNDS	10,822	10,995	10,602	98	96
120-179 POUNDS	9,143	9,493	9,209	101	97
180 POUNDS AND OVER	7,691	7,772	7,638	99	98
JUN 1 INVENTORY					
ALL HOGS AND PIGS	56,185	55,880	53,850	96	96
KEPT FOR BREEDING	7,530	7,315	7,075	94	97
MARKET	48,655	48,565	46,775	96	96
MARKET HOGS AND PIGS BY WEIGHT GROUPS:					
UNDER 60 POUNDS	20,888	20,687	19,806	95	96
60-119 POUNDS	11,985	12,090	11,718	98	97
120-179 POUNDS	8,780	8,785	8,535	97	97
180 POUNDS AND OVER	7,002	7,003	6,716	96	96
SEP 1 INVENTORY					
ALL HOGS AND PIGS	58,060	57,315	55,940	96	98
KEPT FOR BREEDING	7,189	6,832	6,815	95	100
MARKET	50,871	50,483	49,125	97	97
MARKET HOGS AND PIGS BY WEIGHT GROUPS:					
UNDER 60 POUNDS	19,560	19,150	18,936	97	99
60-119 POUNDS	12,620	12,502	12,218	97	98
120-179 POUNDS	10,525	10,559	10,132	96	96
180 POUNDS AND OVER	8,166	8,272	7,839	96	95
DEC 1 INVENTORY					
ALL HOGS AND PIGS	55,469	53,821	54,562	98	101
KEPT FOR BREEDING	7,054	6,862	6,872	97	100
MARKET	48,415	46,959	47,690	99	102
MARKET HOGS AND PIGS BY WEIGHT GROUPS:					
UNDER 60 POUNDS	18,011	17,195	17,881	99	104
60-119 POUNDS	12,394	12,183	12,224	99	100
120-179 POUNDS	10,025	9,673	9,679	97	100
180 POUNDS AND OVER	7,984	7,908	7,906	99	100

1/ TOTALS MAY NOT ADD DUE TO ROUNDING.

HOGS AND PIGS: VALUE PER HEAD AND TOTAL VALUE, 1988-90, UNITED STATES

ITEM	VALUE PER HEAD			TOTAL VALUE		
	1988	1989	1990	1988	1989	1990
	DOLLARS			1,000 DOLLARS		
DEC 1 ALL HOGS AND PIGS:	66.30	79.10	85.40	3,677,751	4,255,785	4,657,391

FARROWINGS: NUMBER OF SOWS, PIG CROP, AND PIGS PER LITTER,
1988-91, UNITED STATES

ITEM	1988	1989	1990	1991	1990 AS % OF: 1991 AS	
					1988	1989
1,000 HEAD						
PERCENT						
SOWS FARROWING:						
DEC 1/-FEB	2,723	2,723	2,600	2/2,642	95	95 102
MAR-MAY	3,307	3,318	3,142	2/3,071	95	95 98
DEC 1/-MAY	6,030	6,041	5,742	2/5,713	95	95 99
JUN-AUG	3,072	2,977	2,879		94	97
SEP-NOV	2,964	2,798	2,819		95	101
JUN-NOV	6,036	5,775	5,698		94	99
PIG CROP:						
DEC 1/-FEB	21,061	21,168	20,349		97	96
MAR-MAY	25,822	26,070	24,958		97	96
DEC 1/-MAY	46,883	47,238	45,307		97	96
JUN-AUG	23,414	23,192	22,737		97	98
SEP-NOV	22,586	21,644	22,044		98	102
JUN-NOV	46,000	44,836	44,780		97	100
PIGS PER LITTER:						
		NUMBER				
DEC 1/-FEB	7.73	7.77	7.83		101	101
MAR-MAY	7.81	7.86	7.94		102	101
DEC 1/-MAY	7.77	7.82	7.89		102	101
JUN-AUG	7.62	7.79	7.90		104	101
SEP-NOV	7.62	7.74	7.82		103	101
JUN-NOV	7.62	7.76	7.86		103	101

1/ DECEMBER PRECEDING YEAR. 2/ INTENTIONS. TOTALS MAY NOT ADD DUE TO ROUNDING

DECEMBER 1 ALL HOGS AND PIGS

UNITED STATES

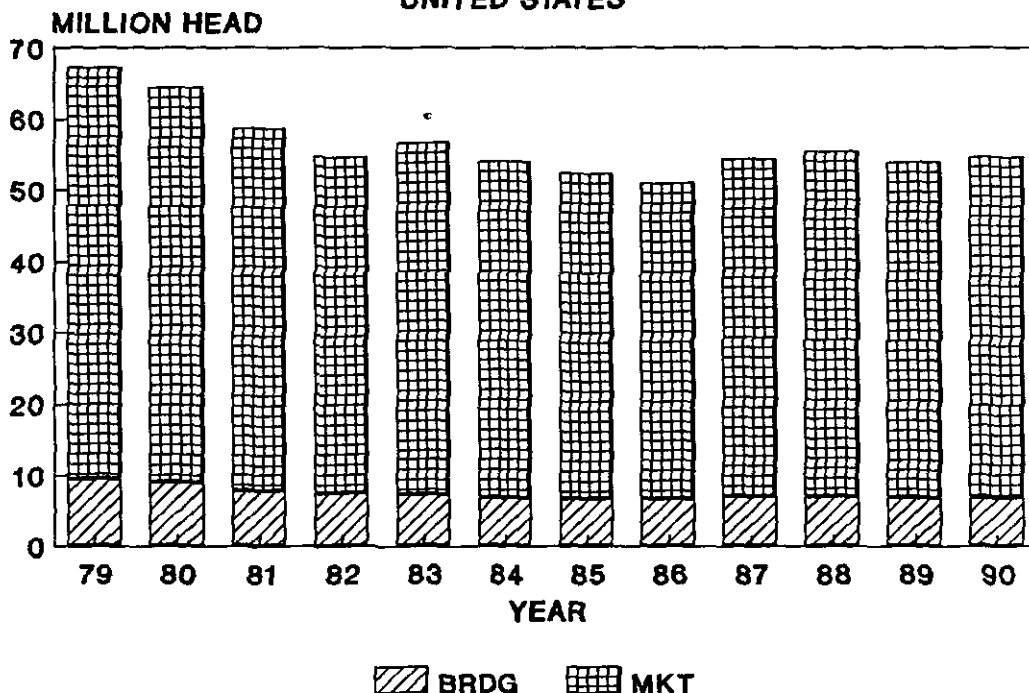

HOGS AND PIGS: INVENTORY NUMBER, MARCH 1, JUNE 1, SEPTEMBER 1, DECEMBER 1,
1988-90 10 STATES 1/

ITEM	1988	1989	1990	1990 AS % OF	
				1988	1989
	1,000 HEAD			PERCENT	
MAR 1 INVENTORY					
ALL HOGS AND PIGS	41,470	41,655	40,190	97	96
KEPT FOR BREEDING	5,555	5,445	5,245	94	96
MARKET	35,915	36,210	34,945	97	97
MARKET HOGS AND PIGS					
BY WEIGHT GROUPS:					
UNDER 60 POUNDS	13,930	13,865	13,289	95	96
60-119 POUNDS	8,580	8,678	8,335	97	96
120-179 POUNDS	7,420	7,545	7,338	99	97
180 POUNDS AND OVER	5,985	6,122	5,983	100	98
JUN 1 INVENTORY					
ALL HOGS AND PIGS	44,065	44,020	42,630	97	97
KEPT FOR BREEDING	5,630	5,550	5,405	96	97
MARKET	38,435	38,470	37,225	97	97
MARKET HOGS AND PIGS					
BY WEIGHT GROUPS:					
UNDER 60 POUNDS	16,428	16,315	15,680	95	96
60-119 POUNDS	9,510	9,600	9,325	98	97
120-179 POUNDS	6,995	6,995	6,845	98	98
180 POUNDS AND OVER	5,502	5,560	5,375	98	97
SEP 1 INVENTORY					
ALL HOGS AND PIGS	45,000	45,050	44,120	98	98
KEPT FOR BREEDING	5,460	5,320	5,300	97	100
MARKET	39,540	39,730	38,820	98	98
MARKET HOGS AND PIGS					
BY WEIGHT GROUPS:					
UNDER 60 POUNDS	15,095	15,045	14,880	99	99
60-119 POUNDS	9,885	9,845	9,580	97	97
120-179 POUNDS	8,270	8,430	8,190	99	97
180 POUNDS AND OVER	6,290	6,410	6,170	98	96
DEC 1 INVENTORY					
ALL HOGS AND PIGS	43,210	42,200	43,000	100	102
KEPT FOR BREEDING	5,335	5,275	5,262	99	100
MARKET	37,875	36,925	37,738	100	102
MARKET HOGS AND PIGS					
BY WEIGHT GROUPS:					
UNDER 60 POUNDS	13,955	13,450	14,125	101	105
60-119 POUNDS	9,747	9,602	9,713	100	101
120-179 POUNDS	7,898	7,609	7,640	97	100
180 POUNDS AND OVER	6,275	6,264	6,260	100	100

1/ GA, IL, IN, IA, KS, MN, MO, NE, NC, AND OH. TOTALS MAY NOT ADD DUE TO ROUNDING.

FARROWINGS: NUMBER OF SOWS, PIG CROP, AND PIGS PER LITTER,
1988-91, 10 STATES 1/

ITEM	1988	1989	1990	1991	1990 AS % OF:		1991 AS PERCENT OF 1990
					1988	1989	
	1,000 HEAD				PERCENT		
SOWS FARROWING:							
DEC 2/-FEB	2,123	2,114	2,028	3/2,047	96	96	101
MAR-MAY	2,588	2,585	2,458	3/2,400	95	95	98
DEC 2/-MAY	4,711	4,699	4,486	3/4,447	95	95	99
JUN-AUG	2,358	2,309	2,236		95	97	
SEP-NOV	2,301	2,195	2,223		97	101	
JUN-NOV	4,659	4,504	4,459		96	99	
PIG CROP:							
DEC 2/-FEB	16,496	16,481	15,870		96	96	
MAR-MAY	20,252	20,348	19,576		97	96	
DEC 2/-MAY	36,748	36,829	35,446		96	96	
JUN-AUG	18,000	18,049	17,684		98	98	
SEP-NOV	17,520	16,929	17,342		99	102	
JUN-NOV	35,520	34,978	35,026		99	100	
PIGS PER LITTER:							
	NUMBER						
DEC 2/-FEB	7.77	7.80	7.83		101	100	
MAR-MAY	7.83	7.87	7.96		102	101	
DEC 2/-MAY	7.80	7.84	7.90		101	101	
JUN-AUG	7.63	7.82	7.91		104	101	
SEP-NOV	7.61	7.71	7.80		102	101	
JUN-NOV	7.62	7.77	7.86		103	101	

- 1/ GA, IL, IN, IA, KS, MN, MO, NE, NC, OH.
2/ DECEMBER PRECEDING YEAR.
3/ INTENTIONS. TOTALS MAY NOT ADD DUE TO ROUNDING.

US HOG-CORN PRICE RATIO

BU OF CORN-VALUE TO 100 LBS HOG LVWT

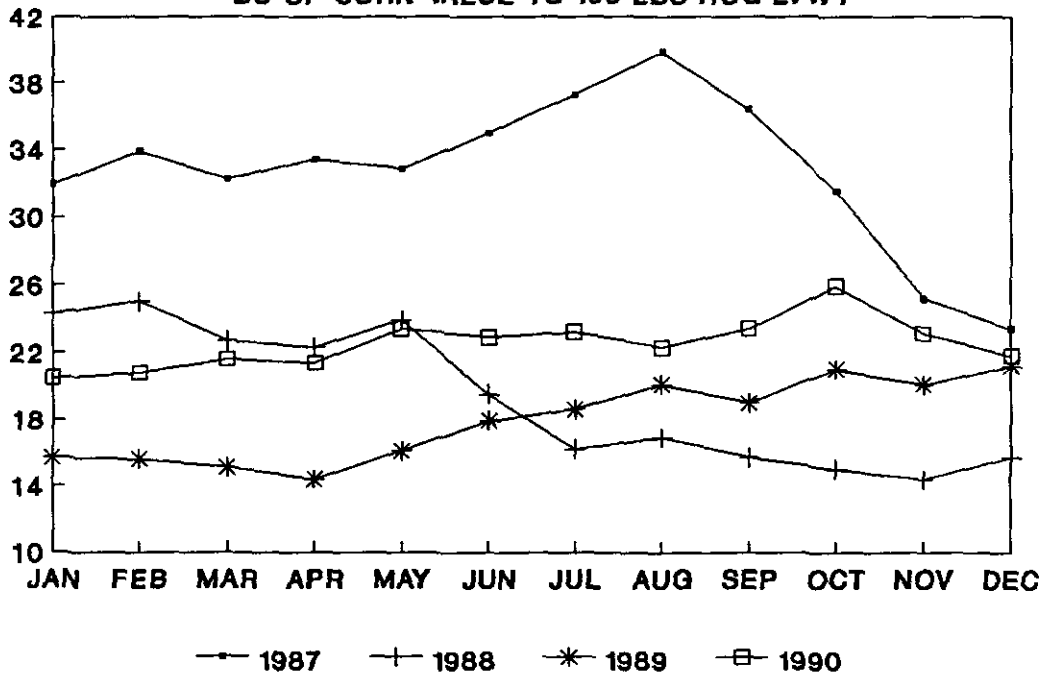

HOGS AND PIGS: INVENTORY NUMBERS, BREEDING, MARKET AND TOTAL,
DECEMBER 1, 1989-90

STATE	BREEDING			MARKET			TOTAL		
	1990			1990			1990		
	1989	AS % OF	1989	1989	AS % OF	1989	AS % OF	1989	
	NUMBER:	1989	NUMBER:	1989	NUMBER:	1989	NUMBER:	1989	
	1,000 HEAD	PERCENT	1,000 HEAD	PERCENT	1,000 HEAD	PERCENT	1,000 HEAD	PERCENT	
GA	165	160	97	1,035	940	91	1,200	1,100	92
IL	690	710	103	5,010	4,990	100	5,700	5,700	100
IN	535	525	98	3,815	3,775	99	4,350	4,300	99
IA	1,680	1,620	96	11,820	12,380	105	13,500	14,000	104
KS	165	170	103	1,285	1,330	104	1,450	1,500	103
MN	570	560	98	3,880	3,940	102	4,450	4,500	101
MO	360	405	113	2,340	2,395	102	2,700	2,800	104
NE	530	530	100	3,670	3,770	103	4,200	4,300	102
NC	310	330	106	2,260	2,470	109	2,570	2,800	109
OH	270	252	93	1,810	1,748	97	2,080	2,000	96
10 STS:	5,275	5,262	100	36,925	37,738	102	42,200	43,000	102
KY	145	130	90	830	790	95	975	920	94
MI	175	170	97	1,085	1,080	100	1,260	1,250	99
PA	110	100	91	865	820	95	975	920	94
SD	220	245	111	1,500	1,525	102	1,720	1,770	103
TN	100	90	90	600	530	88	700	620	89
WI	160	175	109	990	1,025	104	1,150	1,200	104
16 STS:	6,185	6,172	100	42,795	43,508	102	48,980	49,680	101
AL	50	75	150	320	325	102	370	400	108
AK	0.30	0.30	100	0.40	0.90	225	0.70	1.2	171
AZ	12	13	108	88	97	110	100	110	110
AR	88	91	103	622	669	108	710	760	107
CA	23	25	109	117	155	132	140	180	129
CO	35	42	120	195	258	132	230	300	130
CT	1.0	1.0	100	5.2	5.9	113	6.2	6.9	111
DE	5.0	4.0	80	27	27	100	32	31	97
FL	25	23	92	115	107	93	140	130	93
HI	6.0	6.0	100	33	30	91	39	36	92
ID	10	8.0	80	62	52	84	72	60	83
LA	10	9.0	90	45	41	91	55	50	91
ME	1.7	1.8	106	7.6	8.1	107	9.3	9.9	106
MD	25	27	108	155	135	87	180	162	90
MA	4.0	4.0	100	29	29	100	33	33	100
MS	27	21	78	153	128	84	180	149	83
MT	30	24	80	190	161	85	220	185	84
NV	2.0	2.0	100	12	12	100	14	14	100
NH	1.4	1.5	107	7.3	7.8	107	8.7	9.3	107
NJ	2.0	3.0	150	28	22	79	30	25	83
NM	4.0	4.0	100	21	23	110	25	27	108
NY	17	15	88	107	88	82	124	103	83
ND	36	34	94	244	231	95	280	265	95
OK	40	35	88	190	180	95	230	215	93
OR	12	11	92	78	69	88	90	80	89
RI	0.90	0.60	67	5.0	4.7	94	5.9	5.3	90
SC	62	61	98	368	349	95	430	410	95
TX	70	85	121	430	465	108	500	550	110
UT	4.0	5.0	125	23	28	122	27	33	122
VT	1.0	0.90	90	4.7	4.1	87	5.7	5.0	88
VA	55	50	91	395	380	96	450	430	96
WA	9.0	10	111	47	46	98	56	56	100
WV	6.0	5.0	83	26	25	96	32	30	94
WY	2.0	2.0	100	14	18	129	16	20	125
US	6,862	6,872	100	46,959	47,690	102	53,821	54,562	101

MARKET HOGS AND PIGS: INVENTORY NUMBER, BY WEIGHT GROUPS,
DECEMBER 1, 1989-90

STATE	UNDER 60 LBS.		60-119 LBS.		120-179 LBS.		180 LBS AND OVER	
	1989	1990	1989	1990	1989	1990	1989	1990
1,000 HEAD								
GA	425	385	280	255	200	185	130	115
IL	1,760	1,840	1,250	1,180	1,080	1,070	920	900
IN	1,320	1,310	1,035	1,025	810	800	650	640
IA	4,150	4,450	3,200	3,320	2,400	2,510	2,070	2,100
KS	465	500	320	350	290	265	210	215
MN	1,420	1,480	1,000	1,020	800	810	660	630
MO	900	985	590	600	485	455	365	355
NE	1,420	1,460	950	960	720	740	580	610
NC	930	1,055	515	565	435	455	380	395
OH	660	660	462	438	389	350	299	300
10 STS:	13,450	14,125	9,602	9,713	7,609	7,640	6,264	6,260
KY	335	306	205	198	165	156	125	130
MI	390	330	235	250	240	255	220	245
PA	310	287	225	215	180	177	150	141
SD	558	610	405	380	302	300	235	235
TN	230	210	155	130	115	110	100	80
WI	360	375	268	265	195	210	167	175
16 STS:	15,633	16,243	11,095	11,151	8,806	8,848	7,261	7,266
AL	115	120	90	95	70	75	45	35
AK	0.20	0.50	0.10	0.20	0.05	0.10	0.05	0.10
AZ	29	33	24	26	20	20	15	18
AR	288	345	148	142	114	109	72	73
CA	42	55	40	47	19	29	16	24
CO	70	100	50	63	40	52	35	43
CT	1.9	1.9	1.4	1.5	0.70	1.0	1.2	1.5
DE	10	11	7.0	8.0	7.0	6.0	3.0	2.0
FL	52	49	26	23	20	19	17	16
HI	13	13	10	9.0	7.0	6.0	3.0	2.0
ID	23	18	16	14	12	10	11	10
LA	14	13	14	12	10	9.0	7.0	7.0
ME	2.7	2.9	2.6	2.9	0.80	0.80	1.5	1.5
MD	57	51	43	36	27	25	28	23
MA	12	12	8.0	8.0	6.0	5.0	3.0	4.0
MS	51	42	41	40	34	26	27	20
MT	58	53	54	40	46	37	32	31
NV	4.0	4.0	3.0	4.0	2.0	2.0	3.0	2.0
NH	2.3	2.4	2.3	2.4	1.4	1.6	1.3	1.4
NJ	4.0	6.0	6.0	7.0	9.0	4.0	9.0	5.0
NM	10	8.0	4.0	6.0	4.0	5.0	3.0	4.0
NY	37	37	19	20	34	18	17	13
ND	95	88	58	55	51	46	40	42
OK	75	75	60	55	30	30	25	20
OR	21	19	21	18	20	16	16	16
RI	1.4	1.3	2.4	2.3	0.60	0.50	0.60	0.60
SC	142	137	99	89	74	74	53	49
TX	140	165	120	120	100	105	70	75
UT	8.0	10	6.0	7.0	5.0	5.0	4.0	6.0
VT	1.7	1.5	1.7	1.5	0.60	0.50	0.70	0.60
VA	150	135	87	90	85	78	73	77
WA	16	11	14	19	10	8.0	7.0	8.0
WV	10	10	5.0	4.0	5.0	5.0	6.0	6.0
WY	6.0	7.0	4.0	5.0	2.0	3.0	2.0	3.0
US	17,195	17,881	12,183	12,224	9,673	9,679	7,908	7,906

FARROWINGS: NUMBER OF SOWS, PIGS PER LITTER AND PIG CROP,
DECEMBER 1/ - FEBRUARY 1989-91

STATE	SOWS FARROWING				PIGS PER LITTER		PIG CROP 2/		
	1989	1990	1991 3/		1989	1990	1989	1990	
			NUMBER:	AS % OF 1990				NUMBER:	AS % OF 1989
	1,000 HEAD		PERCENT		1,000 HEAD		PERCENT		
GA	62	64	60	94	7.60	7.80	471	499	106
IL	255	250	280	112	7.60	7.60	1,938	1,900	98
IN	215	215	215	100	7.90	7.70	1,699	1,656	97
IA	650	620	590	95	7.80	7.70	5,070	4,774	94
KS	77	67	76	113	7.80	8.00	601	536	89
MN	235	220	215	98	7.90	8.20	1,857	1,804	97
MO	155	130	155	119	7.30	7.70	1,132	1,001	88
NE	200	210	210	100	7.90	7.90	1,580	1,659	105
NC	150	150	155	103	8.20	8.10	1,230	1,215	99
OH	115	102	91	89	7.85	8.10	903	826	91
10 STS	2,114	2,028	2,047	101	7.80	7.83	16,481	15,870	96
KY	56	49	48	98	7.50	7.25	420	355	85
MI	48	47	50	106	7.80	8.10	374	381	102
PA	38	41	38	93	8.20	7.90	312	324	104
SD	93	84	100	119	7.90	8.20	735	689	94
TN	50	35	36	103	7.70	7.80	385	273	71
WI	70	65	63	97	7.50	7.85	525	510	97
16 STS	2,469	2,349	2,382	101	7.79	7.83	19,232	18,402	96
AL	23	25			7.5	7.1	173	178	103
AK	0.05	0.04			8.0	8.0	0.40	0.32	80
AZ	7.0	6.0			7.9	8.3	55	50	91
AR	32	37			8.6	9.2	275	340	124
CA	7.0	10			7.2	7.3	50	73	146
CO	11	10			8.1	7.9	89	79	89
CT	0.20	0.10			6.7	6.5	1.3	0.7	54
DE	3.2	3.0			8.0	9.0	26	27	104
FL	7.0	8.0			8.1	7.4	57	59	104
HI	2.1	1.9			6.1	6.4	13	12	92
ID	3.2	3.0			7.6	8.0	24	24	100
LA	4.0	4.0			7.4	6.0	30	24	80
ME	0.50	0.50			8.0	8.0	4.0	4	100
MD	9.0	6.0			6.6	7.2	59	43	73
MA	1.3	1.5			7.7	7.4	10	11	110
MS	13	12			7.5	7.3	98	88	90
MT	14	12			7.1	8.2	99	98	99
NV	0.90	1.0			8.0	7.0	7.2	7	97
NH	0.20	0.30			7.8	7.6	1.6	2.3	144
NJ	0.50	1.0			7.2	7.3	3.6	7.3	203
NM	1.3	1.3			7.9	7.5	10	9.8	98
NY	6.0	5.0			7.0	8.0	42	40	95
ND	12	12			7.7	7.8	92	94	102
OK	9.0	12			7.3	6.9	66	83	126
OR	5.0	4.5			8.5	7.8	43	35	81
RI	0.20	0.20			6.8	8.0	1.4	1.6	114
SC	25	22			7.0	7.1	175	156	89
TX	26	20			7.9	7.4	205	148	72
UT	1.6	1.2			6.8	6.7	11	8	73
VT	0.40	0.40			5.3	6.0	2.1	2.4	114
VA	23	24			7.5	8.1	173	194	112
WA	3.0	3.0			7.0	8.7	21	26	124
WV	1.3	1.8			7.0	7.3	9.1	13	143
WY	1.3	1.0			7.2	7.6	9.4	7.6	81
OTHER 4/			260	104					
US	2,723	2,600	2,642	102	7.77	7.83	21,168	20,349	96

1/ DECEMBER PRECEDING YEAR. 2/ NUMBER OF PIGS BORN DEC-FEB, WERE ON HAND MAR 1, OR HAD BEEN SOLD. 3/ INTENTIONS. 4/ INDIVIDUAL STATE ESTIMATES FOR INTENTIONS NOT AVAILABLE FOR 34 STATES.

FARROWINGS: NUMBER OF SOWS, PIGS PER LITTER AND PIG CROP,
MARCH - MAY 1989-91

STATE	SOWS FARROWING				PIGS		PIG CROP 1/		
	1989	1990	1991 2/		PER LITTER		1989	1990	
			NUMBER	:AS % OF: 1990	1989	1990		NUMBER	:AS % OF 1989
	1,000 HEAD		PERCENT		1,000 HEAD		PERCENT		
GA	70	63	63	100	7.70	7.80	539	491	91
IL	370	320	340	106	7.70	7.70	2,849	2,464	86
IN	245	240	235	98	7.80	8.10	1,911	1,944	102
IA	820	790	760	96	7.90	7.90	6,478	6,241	96
KS	90	88	80	91	7.80	8.00	702	704	100
MN	270	270	255	94	8.20	8.20	2,214	2,214	100
MO	180	180	180	100	7.60	7.75	1,368	1,395	102
NE	255	230	220	96	7.85	8.10	2,002	1,863	93
NC	160	160	165	103	8.15	8.20	1,304	1,312	101
OH	125	117	102	87	7.85	8.10	981	948	97
10 STS	2,585	2,458	2,400	98	7.87	7.96	20,348	19,576	96
KY	66	53	46	87	7.80	7.70	515	408	79
MI	85	89	80	90	7.80	7.80	663	694	105
PA	47	48	37	77	8.20	8.10	385	389	101
SD	115	114	120	105	8.00	7.95	920	906	98
TN	50	33	33	100	7.70	7.70	385	254	66
WI	70	65	70	108	7.65	7.90	536	514	96
16 STS	3,018	2,860	2,786	97	7.87	7.95	23,752	22,741	96
AL	26	25			7.5	7.8	195	195	100
AK	0.05	0.07			8.0	8.3	0.40	0.58	145
AZ	7.0	6.0			8.4	8.2	59	49	83
AR	38	42			9.1	8.5	346	357	103
CA	8.0	11			7.8	7.9	62	83	134
CO	13	17			8.3	8.3	108	141	131
CT	0.30	0.50			7.0	8.0	2.1	4	190
DE	3.2	2.2			6.4	8.2	20	18	90
FL	13	9.0			6.9	7.0	90	63	70
HI	2.1	1.9			6.5	6.5	14	12	86
ID	4.2	3.5			7.9	8.0	33	28	85
LA	4.0	3.0			6.2	7.7	25	23	92
ME	0.60	0.70			7.6	7.0	4.6	4.9	107
MD	10	12			7.4	8.3	74	100	135
MA	1.5	1.3			6.0	6.2	9.0	8.1	90
MS	13	10			7.2	7.1	94	71	76
MT	15	12			7.8	8.0	117	96	82
NV	0.80	0.90			7.5	8.3	6.0	7.5	125
NH	0.40	0.30			7.2	7.3	2.9	2.2	76
NJ	1.0	0.60			7.3	7.2	7.3	4.3	59
NM	1.5	1.4			7.4	7.6	11	11	100
NY	7.0	6.0			7.4	8.0	52	48	92
ND	17	15			7.6	7.7	129	116	90
OK	14	13			7.5	7.5	105	98	93
OR	6.0	4.5			8.3	8.0	50	36	72
RI	0.20	0.20			7.1	7.0	1.4	1.4	100
SC	27	24			7.3	7.4	197	178	90
TX	35	28			7.2	7.3	252	204	81
UT	1.2	2.0			7.8	7.7	9.4	15	160
VT	0.40	0.40			6.9	6.0	2.8	2.4	86
VA	22	23			8.2	8.4	180	193	107
WA	4.4	3.0			8.0	8.0	35	24	69
WV	2.2	2.2			7.1	7.0	16	15	94
WY	1.0	1.0			8.0	8.1	8.0	8.1	101
OTHER 3/:			285	101					
US	3,318	3,142	3,071	98	7.86	7.94	26,070	24,958	96

1/ NUMBER OF PIGS BORN MAR-MAY, WERE ON HAND JUN 1, OR HAD BEEN SOLD.

2/ INTENTIONS.

3/ INDIVIDUAL STATE ESTIMATES FOR INTENTIONS NOT AVAILABLE FOR 34 STATES.

FARROWINGS: NUMBER OF SOWS, PIGS PER LITTER AND PIG CROP,
JUNE - AUGUST 1989-90

STATE	SOWS FARROWING			PIGS PER LITTER		PIG CROP 1/		
	1990			PER LITTER		1990		
	1989	NUMBER	AS % OF 1989	1989	1990	1989	NUMBER	AS % OF 1989
	1,000 HEAD	PERCENT		NUMBER		1,000 HEAD	PERCENT	
GA	64	58	91	7.90	7.90	506	458	91
IL	310	300	97	7.70	7.70	2,387	2,310	97
IN	240	230	96	7.85	8.05	1,884	1,852	98
IA	710	710	100	7.80	7.90	5,538	5,609	101
KS	77	77	100	7.85	7.95	604	612	101
MN	260	250	96	7.90	8.00	2,054	2,000	97
MO	155	150	97	7.50	7.50	1,163	1,125	97
NE	215	205	95	7.75	8.00	1,666	1,640	98
NC	150	150	100	8.15	8.20	1,223	1,230	101
OH	128	106	83	8.00	8.00	1,024	848	83
10 STS	2,309	2,236	97	7.82	7.91	18,049	17,684	98
KY	61	50	82	7.40	7.60	451	380	84
MI	75	74	99	7.75	7.65	581	566	97
PA	44	42	95	8.25	7.80	363	328	90
SD	89	98	110	7.70	7.95	685	779	114
TN	48	40	83	7.60	7.80	365	312	85
WI	68	65	96	7.80	7.80	530	507	96
16 STS	2,694	2,605	97	7.80	7.89	21,024	20,556	98
AL	24	22	92	7.7	7.6	185	167	90
AK	0.06	0.07	117	9.3	7.7	0.56	0.54	96
AZ	6.0	6.0	100	8.7	8.2	52	49	94
AR	44	46	105	8.6	8.8	378	405	107
CA	8.0	11	138	7.7	8.6	62	95	153
CO	13	14	108	7.8	8.4	101	118	117
CT	0.20	0.40	200	7.4	8.0	1.5	3.2	213
DE	1.7	2.5	147	7.8	5.2	13	13	100
FL	10	8.0	80	7.5	7.3	75	58	77
HI	2.2	1.9	86	7.0	7.1	15	13	87
ID	4.3	3.5	81	7.7	8.0	33	28	85
LA	4.0	3.0	75	6.6	6.7	26	20	77
ME	0.60	0.60	100	8.0	8.0	4.8	4.8	100
MD	12	12	100	7.3	8.6	88	103	117
MA	1.4	1.9	136	7.2	6.3	10.0	12.0	120
MS	11	9	82	7.1	8.2	78	74	95
MT	14	10	71	7.3	8.2	102	82	80
NV	0.80	0.80	100	8.0	8.2	6.4	6.6	103
NH	0.30	0.40	133	7.7	7.0	2.3	2.8	122
NJ	1.0	0.80	80	7.7	8.5	7.7	6.8	88
NM	1.3	1.4	108	7.6	7.7	10	11	111
NY	7.0	5.0	71	8.0	8.2	56	41	73
ND	14	14	100	7.7	7.6	108	106	98
OK	9	11	122	7.3	6.6	66	73	111
OR	6.0	5.5	92	7.9	8.3	47	46	98
RI	0.20	0.20	100	7.2	6.5	1.4	1.3	93
SC	24	22	92	7.5	7.5	180	165	92
TX	28	29	104	6.7	7.6	188	220	117
UT	1.1	2.5	227	8.3	6.4	9.1	16	176
VT	0.40	0.40	100	7.2	6.5	2.9	2.6	90
VA	27	23	85	7.8	8.2	211	189	90
WA	3.0	3.0	100	8.0	8.3	24	25	104
WV	2.1	2.0	95	7.0	7.7	15	15	100
WY	1.0	1.0	100	8.6	8.1	8.6	8.1	94
US	2,977	2,879	97	7.79	7.90	23,192	22,737	98

1/ NUMBER OF PIGS BORN JUN-AUG, WERE ON HAND SEPT 1, OR HAD BEEN SOLD.

FARROWINGS: NUMBER OF SOWS, PIGS PER LITTER AND PIG CROP,
SEPTEMBER - NOVEMBER 1989-90

STATE	SOWS FARROWING			PIGS PER LITTER		PIG CROP 1/		
	1990			1989		1990		
	1989	AS % OF	1989	1989	1990	1989	AS % OF	1989
	NUMBER	1989	NUMBER	NUMBER	NUMBER	NUMBER	1989	NUMBER
	1,000 HEAD	PERCENT	PERCENT	NUMBER	NUMBER	1,000 HEAD	PERCENT	PERCENT
GA	60	55	92	7.90	7.70	474	424	89
IL	300	310	103	7.50	7.55	2,250	2,341	104
IN	220	215	98	7.90	8.00	1,738	1,720	99
IA	680	690	101	7.60	7.70	5,168	5,313	103
KS	72	74	103	7.80	7.90	562	585	104
MN	230	225	98	7.90	8.20	1,817	1,845	102
MO	160	175	109	7.45	7.20	1,192	1,260	106
NE	225	220	98	7.75	7.90	1,744	1,738	100
NC	150	160	107	8.00	8.40	1,200	1,344	112
OH	98	99	101	8.00	7.80	784	772	98
10 STS	2,195	2,223	101	7.71	7.80	16,929	17,342	102
KY	53	47	89	7.50	7.90	398	371	93
MI	60	52	87	7.80	8.10	468	421	90
PA	42	40	95	8.10	8.10	340	324	95
SD	93	100	108	7.60	7.85	707	785	111
TN	38	34	89	7.70	7.70	293	262	89
WI	65	63	97	7.90	7.80	514	491	96
16 STS	2,546	2,559	101	7.72	7.81	19,649	19,996	102
AL	20	22	110	8.0	7.8	160	172	108
AK	0.05	0.06	120	8.8	7.7	0.44	0.46	105
AZ	4.0	6.0	150	7.8	8.0	31	48	155
AR	40	44	110	9.4	8.7	376	383	102
CA	8.0	11	138	7.3	7.3	58	80	138
CO	12	17	142	8.0	8.4	96	143	149
CT	0.20	0.20	100	7.2	7.2	1.4	1.4	100
DE	1.7	1.2	71	7.5	7.5	13	9	69
FL	9	7.0	78	8.2	7.0	74	49	66
HI	2.2	2.0	91	7.3	7.4	16	15	94
ID	3.2	2.8	88	7.6	7.5	24	21	88
LA	3.0	3.0	100	6.6	7.4	20	22	110
ME	0.50	0.60	120	8.0	7.5	4.0	4.5	113
MD	9	8	89	7.5	7.8	68	62	91
MA	1.7	1.5	88	6.9	6.7	12	10	83
MS	9	7.0	78	7.7	7.8	69	55	80
MT	11	10	91	8.0	8.1	88	81	92
NV	0.80	0.80	100	7.5	7.4	6.0	5.9	98
NH	0.40	0.40	100	6.1	7.0	2.4	2.8	117
NJ	0.7	0.80	114	7.6	7.9	5.3	6.3	119
NM	1.4	1.5	107	7.7	7.3	11.0	11	100
NY	6.0	5.0	83	8.2	8.4	49	42	86
ND	14	13	93	7.7	7.8	108	101	94
OK	15.0	12	80	7.4	7.3	111	88	79
OR	4.0	3.5	88	7.8	7.8	31	27	87
RI	0.30	0.30	100	7.1	7.0	2.1	2.1	100
SC	22	21	95	7.2	7.3	158	153	97
TX	23	29	126	7.0	7.3	161	212	132
UT	1.2	1.9	158	7.3	6.6	8.8	13	148
VT	0.30	0.30	100	8.6	7.0	2.6	2.1	81
VA	23	22	96	8.0	8.3	184	183	99
WA	3.0	3.0	100	9.0	8.3	27	25	93
WV	1.2	1.3	108	7.5	7.6	9	10	110
WY	1.0	1.0	100	8.0	8.2	8.0	8.2	103
US	2,798	2,819	101	7.74	7.82	21,644	22,044	102

1/ NUMBER OF PIGS BORN SEPT-NOV, WERE ON HAND DEC 1, OR HAD BEEN SOLD.

HOGS AND PIGS: INVENTORY NUMBERS, BREEDING, MARKET AND TOTAL,
MARCH 1, 1989-90

STATE	BREEDING			MARKET			TOTAL		
	1990			1990			1990		
	1989	:AS % OF:	1989	1989	:AS % OF:	1989	:AS % OF:	1989	
	NUMBER:	1989	NUMBER:	1989	NUMBER:	1989	NUMBER:	1989	
	1,000 HEAD	PERCENT	1,000 HEAD	PERCENT	1,000 HEAD	PERCENT	1,000 HEAD	PERCENT	
GA	165	165	100	1,010	1,055	104	1,175	1,220	104
IL	730	690	95	4,520	4,410	98	5,250	5,100	97
IN	520	530	102	3,580	3,620	101	4,100	4,150	101
IA	1,700	1,650	97	11,900	11,250	95	13,600	12,900	95
KS	185	165	89	1,325	1,195	90	1,510	1,360	90
MN	565	550	97	3,855	3,700	96	4,420	4,250	96
MO	425	370	87	2,375	2,180	92	2,800	2,550	91
NE	530	540	102	3,520	3,610	103	4,050	4,150	102
NC	325	315	97	2,375	2,285	96	2,700	2,600	96
OH	300	270	90	1,750	1,640	94	2,050	1,910	93
10 STS:	5,445	5,245	96	36,210	34,945	97	41,655	40,190	96
KY	160	137	86	840	733	87	1,000	870	87
MI	170	190	112	930	960	103	1,100	1,150	105
PA	100	104	104	800	846	106	900	950	106
SD	256	245	96	1,494	1,505	101	1,750	1,750	100
TN	145	95	66	755	585	77	900	680	76
WI	185	170	92	1,045	990	95	1,230	1,160	94
16 STS:	6,461	6,186	96	42,074	40,564	96	48,535	46,750	96
OTH 1/:	620	620	100	3,810	3,780	99	4,430	4,400	99
US	7,081	6,806	96	45,884	44,344	97	52,965	51,150	97

1/ INDIVIDUAL STATE ESTIMATES NOT AVAILABLE FOR 34 STATES.

MARKET HOGS AND PIGS: INVENTORY NUMBER, BY WEIGHT GROUPS,
MARCH 1, 1989-90

STATE	UNDER 60 LBS.		60-119 LBS.		120-179 LBS.		180 LBS AND OVER	
	1989	1990	1989	1990	1989	1990	1989	1990
	1,000 HEAD							
GA	405	435	270	275	210	220	125	125
IL	1,650	1,620	1,050	1,030	980	950	840	810
IN	1,380	1,400	890	885	720	735	590	600
IA	4,300	4,020	2,850	2,680	2,600	2,520	2,150	2,030
KS	520	440	310	290	290	265	205	200
MN	1,550	1,460	920	890	760	720	625	630
MO	980	850	555	510	465	450	375	370
NE	1,400	1,470	870	870	690	690	560	580
NC	980	940	560	535	460	445	375	365
OH	700	654	403	370	370	343	277	273
10 STS:	13,865	13,289	8,678	8,335	7,545	7,338	6,122	5,983
KY	350	301	210	180	170	150	110	102
MI	310	315	230	235	215	220	175	190
PA	285	300	205	218	170	180	140	148
SD	568	570	366	375	306	305	254	255
TN	315	230	175	140	140	110	125	105
WI	421	380	220	219	232	206	172	185
16 STS:	16,114	15,385	10,084	9,702	8,778	8,509	7,098	6,968
OTH 1/:	1,510	1,510	911	900	715	700	674	670
US	17,624	16,895	10,995	10,602	9,493	9,209	7,772	7,638

1/ INDIVIDUAL STATE ESTIMATES NOT AVAILABLE FOR 34 STATES.

HOGS AND PIGS: INVENTORY NUMBERS, BREEDING, MARKET AND TOTAL,
JUNE 1, 1989-90

STATE	BREEDING			MARKET			TOTAL		
	1990			1990			1990		
	1989	AS % OF	1989	1989	AS % OF	1989	AS % OF	1989	
	NUMBER:	1989:	NUMBER:	1989:	NUMBER:	1989:	NUMBER:	1989:	
	1,000 HEAD	PERCENT	1,000 HEAD	PERCENT	1,000 HEAD	PERCENT	1,000 HEAD	PERCENT	
GA	170	160	94	1,030	990	96	1,200	1,150	96
IL	780	700	90	5,220	4,800	92	6,000	5,500	92
IN	540	540	100	3,760	3,810	101	4,300	4,350	101
IA	1,730	1,680	97	12,470	11,920	96	14,200	13,600	96
KS	190	185	97	1,410	1,345	95	1,600	1,530	96
MN	590	600	102	4,080	4,050	99	4,670	4,650	100
MO	390	410	105	2,460	2,490	101	2,850	2,900	102
NE	540	530	98	3,760	3,670	98	4,300	4,200	98
NC	320	320	100	2,380	2,330	98	2,700	2,650	98
OH	300	280	93	1,900	1,820	96	2,200	2,100	95
10 STS:	5,550	5,405	97	38,470	37,225	97	44,020	42,630	97
KY	153	140	92	822	740	90	975	880	90
MI	175	170	97	1,095	1,130	103	1,270	1,300	102
PA	100	100	100	925	850	92	1,025	950	93
SD	227	235	104	1,543	1,555	101	1,770	1,790	101
TN	130	90	69	720	510	71	850	600	71
WI	180	165	92	1,030	935	91	1,210	1,100	91
16 STS:	6,515	6,305	97	44,605	42,945	96	51,120	49,250	96
OTH 1/:	800	770	96	3,960	3,830	97	4,760	4,600	97
US	7,315	7,075	97	48,565	46,775	96	55,880	53,850	96

1/ INDIVIDUAL STATE ESTIMATES NOT AVAILABLE FOR 34 STATES.

MARKET HOGS AND PIGS: INVENTORY NUMBER, BY WEIGHT GROUPS,
JUNE 1, 1989-90

STATE	UNDER 60 LBS.		60-119 LBS.		120-179 LBS.		180 LBS AND OVER	
	1989	1990	1989	1990	1989	1990	1989	1990
	1,000 HEAD							
GA	445	420	275	270	200	195	110	105
IL	2,200	1,880	1,360	1,180	940	980	720	760
IN	1,455	1,470	990	1,010	705	730	610	600
IA	5,340	5,100	3,100	3,050	2,230	2,100	1,800	1,670
KS	575	575	345	315	280	255	210	200
MN	1,660	1,720	1,030	990	790	760	600	580
MO	1,130	1,160	590	600	405	390	335	340
NE	1,680	1,570	910	930	650	670	520	500
NC	975	970	545	530	455	445	405	385
OH	855	815	455	450	340	320	250	235
10 STS:	16,315	15,680	9,600	9,325	6,995	6,845	5,560	5,375
KY	372	320	193	185	145	133	112	102
MI	550	575	225	245	175	165	145	145
PA	330	315	240	220	195	180	160	135
SD	702	690	385	380	265	270	191	215
TN	300	215	185	130	130	95	105	70
WI	418	381	262	243	200	167	150	144
16 STS:	18,987	18,176	11,090	10,728	8,105	7,855	6,423	6,186
OTH 1/:	1,700	1,630	1,000	990	680	680	580	530
US	20,687	19,806	12,090	11,718	8,785	8,535	7,003	6,716

1/ INDIVIDUAL STATE ESTIMATES NOT AVAILABLE FOR 34 STATES.

HOGS AND PIGS: INVENTORY NUMBERS, BREEDING, MARKET AND TOTAL,
SEPTEMBER 1, 1989-90

STATE	BREEDING			MARKET			TOTAL		
	1990			1990			1990		
	1989	AS % OF	1989	1989	AS % OF	1989	AS % OF	1989	
	NUMBER	1989	NUMBER	NUMBER	1989	NUMBER	NUMBER	1989	
	1,000 HEAD	PERCENT	1,000 HEAD	PERCENT	1,000 HEAD	PERCENT	1,000 HEAD	PERCENT	
GA	170	160	94	1,080	990	92	1,250	1,150	92
IL	700	700	100	5,400	5,000	93	6,100	5,700	93
IN	550	550	100	3,950	3,950	100	4,500	4,500	100
IA	1,640	1,660	101	12,960	13,040	101	14,600	14,700	101
KS	175	180	103	1,375	1,370	100	1,550	1,550	100
MN	590	580	98	4,360	4,220	97	4,950	4,800	97
MO	385	400	104	2,415	2,350	97	2,800	2,750	98
NE	510	490	96	3,840	3,710	97	4,350	4,200	97
NC	315	320	102	2,385	2,380	100	2,700	2,700	100
OH	285	260	91	1,965	1,810	92	2,250	2,070	92
10 STS:	5,320	5,300	100	39,730	38,820	98	45,050	44,120	98
KY	150	135	90	875	765	87	1,025	900	88
MI	160	165	103	1,140	1,165	102	1,300	1,330	102
PA	105	105	100	915	845	92	1,020	950	93
SD	212	240	113	1,538	1,520	99	1,750	1,760	101
TN	115	105	91	685	545	80	800	650	81
WI	170	165	97	1,000	965	97	1,170	1,130	97
16 STS:	6,232	6,215	100	45,883	44,625	97	52,115	50,840	98
OTH 1/:	600	600	100	4,600	4,500	98	5,200	5,100	98
US	6,832	6,815	100	50,483	49,125	97	57,315	55,940	98

1/ INDIVIDUAL STATE ESTIMATES NOT AVAILABLE FOR 34 STATES.

MARKET HOGS AND PIGS: INVENTORY NUMBER, BY WEIGHT GROUPS,
SEPTEMBER 1, 1989-90

STATE	UNDER 60 LBS.		60-119 LBS.		120-179 LBS.		180 LBS AND OVER	
	1989	1990	1989	1990	1989	1990	1989	1990
	1,000 HEAD							
GA	470	420	290	260	195	185	125	125
IL	1,880	1,810	1,320	1,260	1,220	1,070	980	860
IN	1,500	1,480	970	980	880	880	600	610
IA	4,570	4,700	3,410	3,350	2,900	2,900	2,080	2,090
KS	500	510	325	325	300	300	250	235
MN	1,795	1,730	1,050	1,020	825	820	690	650
MO	1,020	990	560	540	445	430	390	390
NE	1,560	1,540	885	840	790	750	605	580
NC	950	980	570	560	475	465	390	375
OH	800	720	465	445	400	390	300	255
10 STS:	15,045	14,880	9,845	9,580	8,430	8,190	6,410	6,170
KY	378	310	222	205	160	145	115	105
MI	390	400	360	360	220	230	170	175
PA	335	305	230	210	190	180	160	150
SD	540	620	413	385	330	305	255	210
TN	270	240	175	125	140	100	100	80
WI	392	381	257	253	189	182	162	149
16 STS:	17,350	17,136	11,502	11,118	9,659	9,332	7,372	7,039
OTH 1/:	1,800	1,800	1,000	1,100	900	800	900	800
US	19,150	18,936	12,502	12,218	10,559	10,132	8,272	7,839

1/ INDIVIDUAL STATE ESTIMATES NOT AVAILABLE FOR 34 STATES.

HOGS AND PIGS: NUMBER OF OPERATIONS WITH HOGS, INVENTORY, VALUE PER HEAD, AND TOTAL VALUE, DECEMBER 1, 1989-90 1/

STATE	OPERATIONS WITH HOGS:		INVENTORY		VALUE PER HEAD		TOTAL VALUE	
	1989	1990	1989	1990	1989	1990	1989	1990
	NUMBER		1000 HEAD		DOLLARS		1000 DOLLARS	
GA	9000	8800	1200	1100	72.00	84.00	86400	92400
IL	16600	15300	5700	5700	79.50	83.00	453150	473100
IN	15000	14000	4350	4300	77.50	84.00	337125	361200
IA	37000	35000	13500	14000	80.00	86.00	1080000	1204000
KS	6800	6000	1450	1500	75.50	81.00	109475	121500
MN	16300	15000	4450	4500	79.50	85.00	353775	382500
MO	16000	16000	2700	2800	75.00	88.00	202500	246400
NE	13000	12500	4200	4300	83.00	88.00	348600	378400
NC	12500	10000	2570	2800	73.00	75.00	187610	210000
OH	14200	13600	2080	2000	78.50	83.00	163280	166000
10 STS:	156400	146200	42200	43000			3321915	3635500
KY	10000	7500	975	920	70.50	78.00	68738	71760
MI	6500	6000	1260	1250	79.00	92.00	99540	115000
PA	8500	8000	975	920	81.00	84.00	78975	77280
SD	8000	8000	1720	1770	85.00	94.00	146200	166380
TN	13000	8500	700	620	80.50	86.00	56350	53320
WI	9700	9400	1150	1200	81.00	90.00	93150	108000
16 STS:	212100	193600	48980	49680			3864868	4227240
AL	7000	6700	370	400	80.00	91.00	29600	36400
AK	40	40	0.7	1.2	185.50	165.00	130	198
AZ	440	400	100	110	88.00	93.00	8800	10230
AR	3000	3100	710	760	73.50	84.00	52185	63840
CA	4500	4000	140	180	96.50	110.00	13510	19800
CO	2400	2000	230	300	86.50	93.00	19895	27900
CT	470	450	6.2	6.9	94.50	95.00	586	656
DE	400	420	32	31	83.00	86.00	2656	2666
FL	5000	5000	140	130	87.50	91.00	12250	11830
HI	550	500	39	36	133.50	135.00	5207	4860
ID	2000	2000	72	60	73.00	86.00	5256	5160
LA	3000	2500	55	50	83.50	92.00	4593	4600
ME	1600	1600	9.3	9.9	82.50	89.00	767	881
MD	1500	1400	180	162	88.00	93.00	15840	15066
MA	820	850	33	33	75.50	84.00	2492	2772
MS	7000	6000	180	149	76.50	83.00	13770	12367
MT	1600	1500	220	185	80.00	89.00	17600	16465
NV	150	140	14	14	82.00	97.00	1148	1358
NH	800	750	8.7	9.3	87.50	92.00	761	856
NJ	750	700	30	25	82.50	93.00	2475	2325
NM	1000	900	25	27	88.50	85.00	2213	2295
NY	3400	2900	124	103	80.00	85.00	9920	8755
ND	2600	2100	280	265	79.50	87.00	22260	23055
OK	6000	5500	230	215	79.00	86.00	18170	18490
OR	2600	2400	90	80	91.00	96.00	8190	7680
RI	90	90	5.9	5.3	73.00	89.00	431	472
SC	10000	8800	430	410	80.50	86.00	34615	35260
TX	12000	11000	500	550	81.00	82.00	40500	45100
UT	900	900	27	33	76.50	93.00	2066	3069
VT	1100	1100	5.7	5.0	98.50	90.00	561	450
VA	5500	3500	450	430	74.50	83.00	33525	35690
WA	3000	2500	56	56	92.50	91.00	5180	5096
WV	2500	2300	32	30	79.50	93.00	2544	2790
WY	400	400	16	20	76.50	86.00	1224	1720
US	306210	278040	53821	54562	79.10	85.40	4255785	4657391

1/ AN OPERATION IS ANY PLACE HAVING ONE OR MORE HOGS AND PIGS ON HAND ANY TIME DURING THE YEAR. TOTALS MAY NOT ADD DUE TO ROUNDING.

**HOGS AND PIGS: PERCENT OF OPERATIONS AND INVENTORY BY
SIZE GROUPS, 1989-90, SELECTED STATES
REGIONS, AND UNITED STATES 1/**

STATE	OPERATIONS HAVING:							
	1-99 HEAD		100-499 HEAD		500-999 HEAD		1,000+ HEAD	
	1989	1990	1989	1990	1989	1990	1989	1990
PERCENT								
GA	80.0	80.0	14.0	14.0	3.8	3.6	2.2	2.4
IL	43.0	42.0	37.0	38.0	13.0	12.5	7.0	7.5
IN	50.0	51.0	35.0	32.0	8.0	9.5	7.0	7.5
IA	27.0	26.0	49.0	47.0	16.0	18.5	8.0	8.5
KS	58.0	51.0	34.0	40.0	5.0	5.7	3.0	3.3
MN	42.0	40.0	41.0	40.0	11.5	14.0	5.5	6.0
MO	63.0	62.0	29.0	29.5	5.5	6.0	2.5	2.5
NE	35.5	36.0	48.0	47.0	11.0	11.4	5.5	5.6
NC	86.0	84.0	7.0	7.8	2.5	2.8	4.5	5.4
OH	68.0	64.0	23.0	27.0	5.8	5.0	3.2	4.0
10 STS:	49.8	48.1	35.1	35.2	9.7	10.8	5.4	5.9
KY	81.0	79.0	15.0	16.0	2.5	3.0	1.5	2.0
MI	69.0	66.0	23.0	25.0	3.7	4.5	4.3	4.5
PA	80.0	81.0	14.0	12.5	3.7	3.8	2.3	2.7
SD	42.0	44.0	49.0	46.0	6.5	7.4	2.5	2.6
TN	85.0	87.0	12.0	9.5	1.3	2.0	1.7	1.5
WI	67.0	67.0	26.0	25.5	5.6	6.0	1.4	1.5
16 STS:	55.9	53.7	31.5	32.0	8.1	9.3	4.5	5.0
US	66.2	64.7	24.2	25.0	6.1	6.5	3.5	3.8
STATE	INVENTORY ON OPERATIONS HAVING:							
	1-99 HEAD		100-499 HEAD		500-999 HEAD		1,000+ HEAD	
	1989	1990	1989	1990	1989	1990	1989	1990
PERCENT								
GA	15.0	14.0	24.0	25.0	20.0	18.0	40.0	43.0
IL	5.0	4.5	27.0	27.5	25.0	24.0	43.0	44.0
IN	6.5	4.5	30.0	23.5	19.0	21.0	44.5	51.0
IA	3.0	2.5	34.0	31.0	29.0	32.5	34.0	34.0
KS	8.5	7.5	34.5	36.0	15.0	15.5	42.0	41.0
MN	4.5	4.0	34.0	30.0	28.5	31.0	33.0	35.0
MO	10.5	10.0	38.5	39.0	24.0	23.5	27.0	27.5
NE	4.5	4.0	34.0	33.0	22.5	23.0	39.0	40.0
NC	6.3	4.2	6.7	5.3	7.0	6.5	80.0	84.0
OH	11.0	10.0	32.0	33.0	27.0	25.0	30.0	32.0
10 STS:	5.5	4.7	30.8	28.9	24.4	25.5	39.3	40.9
KY	19.0	15.0	34.0	28.0	16.0	18.0	31.0	39.0
MI	6.5	5.5	26.0	21.0	11.5	13.5	56.0	60.0
PA	11.0	10.0	26.0	24.0	23.0	21.0	40.0	45.0
SD	7.5	7.0	48.0	45.0	19.0	21.0	25.5	27.0
TN	20.0	24.0	30.0	26.0	13.0	18.0	37.0	32.0
WI	12.0	11.5	38.0	38.0	29.0	29.0	21.0	21.5
16 STS:	6.3	5.5	31.5	29.3	23.6	24.8	38.6	40.4
US	7.1	6.5	30.4	28.0	23.2	23.5	39.3	42.0

1/ AN OPERATION IS ANY PLACE HAVING ONE OR MORE HOGS AND PIGS ON HAND ANY TIME DURING THE YEAR. PERCENTS REFLECT AVERAGE DISTRIBUTIONS BASED PRIMARILY ON MID-YEAR SURVEYS.

U.S. HOG OPERATIONS

PERCENT BY SIZE GROUP, 1989-90

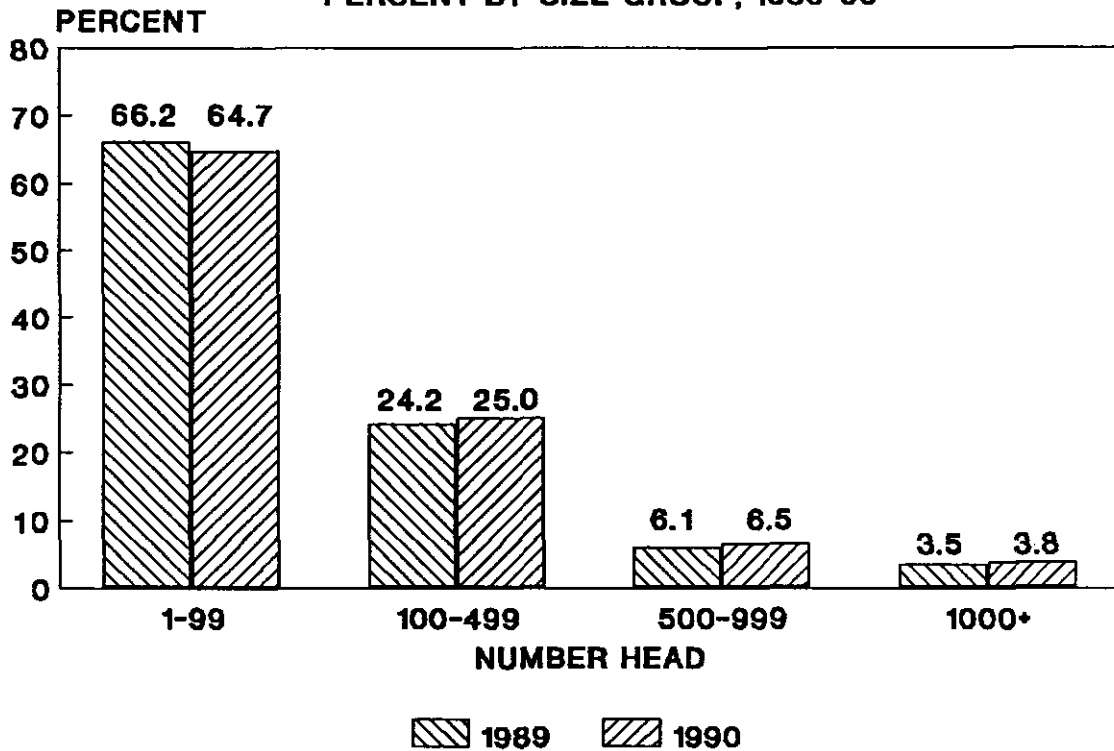

U.S. HOG INVENTORY

PERCENT BY SIZE GROUP, 1989-90

