

Hogs and Pigs



National
Agricultural
Statistics
Service

United States
Department of
Agriculture

Washington, D.C.

Released December 29, 1994, by the Agricultural Statistics Board. Estimates refer to 1993 and 1994 inventory, pig crop, and operations.

U.S. Hog Inventory Up 3 Percent

U.S. inventory of all hogs and pigs on December 1, 1994, was 59.6 million head. This was 3 percent above December 1993 but 4 percent below the September 1, 1994, inventory. This is the highest December inventory level since 1980.

Breeding inventory, at 6.96 million head, was down 3 percent from December 1, 1993, and down 6 percent from September 1, 1994. **Market hog inventory**, at 52.7 million head was 4 percent above December 1, 1993, but 4 percent below September 1, 1994.

The September-November 1994 U.S. pig crop was 24.2 million head, 1 percent more than both 1992 and 1993. Sows farrowing during this period totaled 2.96 million head, down 1 percent from both last year and two years ago. Pigs saved per litter was a record high 8.18 for the period compared to 8.05 during September-November 1993. Pigs saved per litter by size of operation ranged from 7.50 for operations with 1-99 hogs to 8.60 for operations with more than 2,000 hogs and pigs.

U.S. producers intend to have 2.86 million sows farrow during the December 1994-February 1995 quarter, 1 percent less than the actual farrowings during the same period last year but 2 percent above 1993. Intended farrowings for March-May 1995, at 3.19 million sows are 6 percent below 1994 and down 1 percent from the 1993 period.

The number of operations with hogs totaled 208,780 during 1994, down 7 percent from last year and 13 percent below 1992. Places with 2,000 or more hogs on hand accounted for 2 percent of the operations and 37 percent of the inventory. A year ago 2 percent of the operations had inventories over 2,000 head and accounted for 33 percent of the inventory.

For information call Thomas Kurtz at (202) 720-3106. Office hours are 8:00 a.m. to 4:30 p.m. ET.

Value per head averaged \$53.20 on December 1, 1994, compared with \$74.90 in 1993 and \$71.20 in 1992. The December 1, 1994, inventory was valued at \$3.17 billion, compared to \$4.34 billion on December 1, 1993.

Revisions

All inventory and pig crop estimates for 1993 and 1994 were reviewed using slaughter and balance sheets. Based on this review, revisions were made to the inventories for June and September 1994 along with the 1994 March-May pig crop. Inventory and pig crops for all the other time periods were also revised slightly, based primarily on the 5-year historic review. The table on page 33 provides a comparison between current and previously published inventories and pig crops for 1993 and 1994 at the US level.

December 1 Inventory & Pig Crop United States

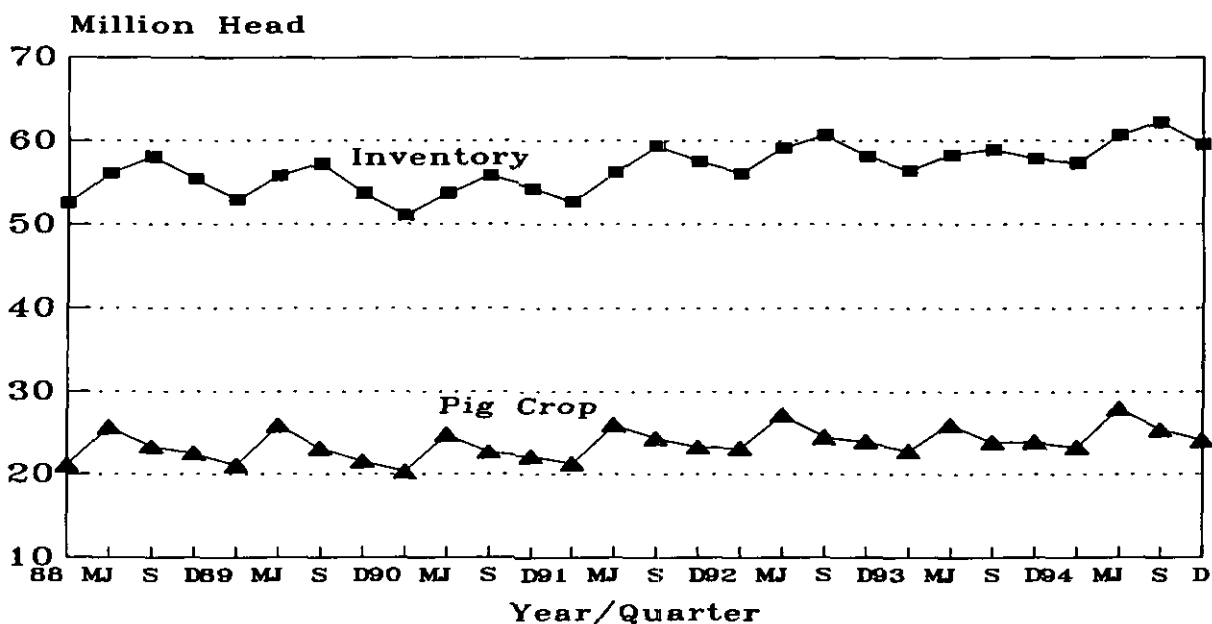

This report was approved on December 29, 1994, by the Secretary of Agriculture and the National Agricultural Statistics Service's Agricultural Statistics Board.

 Secretary of
 Agriculture
 Mike Espy

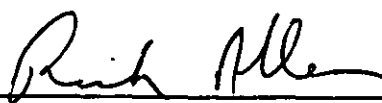
 Agricultural Statistics Board
 Chairperson
 Rich Allen

Hogs and Pigs: Inventory Number by Class, Weight Group,
and Quarter, United States, 1992-94

Item	1992	1993	1994	:1994 as % of	
				: 1992	: 1993
	1,000 Head			Percent	
March 1 Inventory					
All Hogs and Pigs	56,180	56,545	57,350	102	101
Kept for Breeding	7,155	7,040	7,210	101	102
Market	49,025	49,505	50,140	102	101
Market Hogs and Pigs					
by Weight Groups					
Under 60 Pounds	19,040	18,480	18,780	99	102
60-119 Pounds	11,865	12,107	12,190	103	101
120-179 Pounds	9,780	10,372	10,430	107	101
180 Pounds and Over	8,340	8,546	8,740	105	102
June 1 Inventory					
All Hogs and Pigs	59,175	58,395	60,715	103	104
Kept for Breeding	7,520	7,320	7,565	101	103
Market	51,655	51,075	53,150	103	104
Market Hogs and Pigs					
by Weight Groups					
Under 60 Pounds	21,540	20,770	22,125	103	107
60-119 Pounds	13,005	12,865	13,145	101	102
120-179 Pounds	9,615	9,590	9,825	102	102
180 Pounds and Over	7,495	7,850	8,055	107	103
September 1 Inventory					
All Hogs and Pigs	60,655	59,030	62,320	103	106
Kept for Breeding	7,290	7,130	7,415	102	104
Market	53,365	51,900	54,905	103	106
Market Hogs and Pigs					
by Weight Groups					
Under 60 Pounds	20,090	19,675	20,790	103	106
60-119 Pounds	13,575	13,175	13,960	103	106
120-179 Pounds	10,905	10,545	11,170	102	106
180 Pounds and Over	8,795	8,505	8,985	102	106
December 1 Inventory					
All Hogs and Pigs	58,202	57,904	59,612	102	103
Kept for Breeding	7,109	7,165	6,956	98	97
Market	51,093	50,739	52,657	103	104
Market Hogs and Pigs					
by Weight Groups					
Under 60 Pounds	19,122	19,173	19,333	101	101
60-119 Pounds	12,846	12,659	13,047	102	103
120-179 Pounds	10,420	10,212	10,941	105	107
180 Pounds and Over	8,705	8,695	9,336	107	107

Farrowings: Number of Sows, Pig Crop, and Pigs Per Litter,
United States, 1992-95

Item	1992	1993	1994	1995	1994 as % of		1995 as
					1992	1993	Percent of 1994
	1,000 Head				Percent		
Sows Farrowing							
Dec-Feb <u>1/</u> <u>2/</u>	2,892	2,808	2,885	2,858	100	103	99
Mar-May <u>2/</u>	3,368	3,220	3,389	3,186	101	105	94
Dec-May <u>1/</u> <u>2/</u>	6,260	6,028	6,274	6,044	100	104	96
Jun-Aug	3,020	2,972	3,107		103	105	
Sep-Nov	2,992	2,982	2,960		99	99	
Jun-Nov	6,012	5,954	6,067		101	102	
Pig Crop							
Dec-Feb <u>1/</u>	23,258	22,871	23,368		100	102	
Mar-May	27,208	26,135	27,976		103	107	
Dec-May <u>1/</u>	50,466	49,006	51,344		102	105	
Jun-Aug	24,590	24,041	25,547		104	106	
Sep-Nov	24,086	24,003	24,226		101	101	
Jun-Nov	48,676	48,044	49,773		102	104	
	Number						
Pigs per Litter							
Dec-Feb <u>1/</u>	8.04	8.15	8.10		101	99	
Mar-May	8.08	8.12	8.26		102	102	
Dec-May <u>1/</u>	8.06	8.13	8.18		102	101	
Jun-Aug	8.14	8.09	8.22		101	102	
Sep-Nov	8.05	8.05	8.18		102	102	
Jun-Nov	8.10	8.07	8.20		101	102	

1/ December preceding year.

2/ Intentions for 1995.

Pigs per Litter: By Size of Operation, United States, 1993-94

Pig Crop	Pigs per Litter on Operations Having				
	1-99 Head	100-499 Hd	500-999 Hd	1,000-1,999 Hd	2,000+ Head
	Number				
1993					
Sep-Nov	7.30	7.60	8.00	8.10	8.50
1994					
Dec-Feb <u>1/</u>	6.85	7.70	8.00	8.15	8.55
Mar-May	7.50	7.80	8.10	8.25	8.65
Jun-Aug	7.30	7.70	8.00	8.15	8.70
Sep-Nov	7.50	7.70	7.90	8.20	8.60

1/ December preceding year.

Hogs and Pigs: Inventory Number by Class, Weight Group,
and Quarter, 16 States, 1992-94 ^{1/}

Item	1992	1993	1994	1994 as % of	
				1992	1993
	1,000 Head			Percent	
March 1 Inventory					
All Hogs and Pigs	51,430	51,595	52,150	101	101
Kept for Breeding	6,485	6,360	6,460	100	102
Market	44,945	45,235	45,690	102	101
Market Hogs and Pigs					
by Weight Groups					
Under 60 Pounds	17,410	16,800	17,010	98	101
60-119 Pounds	10,845	11,037	11,085	102	100
120-179 Pounds	9,060	9,592	9,620	106	100
180 Pounds and Over	7,630	7,806	7,975	105	102
June 1 Inventory					
All Hogs and Pigs	54,025	53,245	55,315	102	104
Kept for Breeding	6,680	6,520	6,735	101	103
Market	47,345	46,725	48,580	103	104
Market Hogs and Pigs					
by Weight Groups					
Under 60 Pounds	19,680	18,900	20,145	102	107
60-119 Pounds	11,875	11,735	11,945	101	102
120-179 Pounds	8,865	8,820	9,015	102	102
180 Pounds and Over	6,925	7,270	7,475	108	103
September 1 Inventory					
All Hogs and Pigs	55,255	53,730	56,620	102	105
Kept for Breeding	6,650	6,500	6,705	101	103
Market	48,605	47,230	49,915	103	106
Market Hogs and Pigs					
by Weight Groups					
Under 60 Pounds	18,190	17,775	18,740	103	105
60-119 Pounds	12,425	12,025	12,725	102	106
120-179 Pounds	10,045	9,675	10,260	102	106
180 Pounds and Over	7,945	7,755	8,190	103	106
December 1 Inventory					
All Hogs and Pigs	53,130	52,730	54,280	102	103
Kept for Breeding	6,410	6,440	6,175	96	96
Market	46,720	46,290	48,105	103	104
Market Hogs and Pigs					
by Weight Groups					
Under 60 Pounds	17,455	17,430	17,570	101	101
60-119 Pounds	11,725	11,625	11,940	102	103
120-179 Pounds	9,545	9,280	9,995	105	108
180 Pounds and Over	7,995	7,955	8,600	108	108

^{1/} GA, IL, IN, IA, KS, KY, MI, MN, MO, NE, NC, OH, PA, SD, TN, and WI.

Farrowings: Number of Sows, Pig Crop, and Pigs Per Litter,
16 States, 1992-95 1/

Item	1992	1993	1994	1995	1994 as % of		1995 as
					1992	1993	Percent of 1994
	1,000 Head				Percent		
Sows Farrowing							
Dec-Feb <u>2/</u> <u>3/</u>	2,627	2,534	2,603	2,548	99	103	98
Mar-May <u>3/</u>	3,071	2,926	3,067	2,851	100	105	93
Dec-May <u>2/</u> <u>3/</u>	5,698	5,460	5,670	5,399	100	104	95
Jun-Aug	2,735	2,682	2,794		102	104	
Sep-Nov	2,721	2,701	2,662		98	99	
Jun-Nov	5,456	5,383	5,456		100	101	
Pig Crop							
Dec-Feb <u>2/</u>	21,150	20,661	21,028		99	102	
Mar-May	24,819	23,696	25,334		102	107	
Dec-May <u>2/</u>	45,969	44,357	46,362		101	105	
Jun-Aug	22,266	21,660	22,927		103	106	
Sep-Nov	21,904	21,703	21,751		99	100	
Jun-Nov	44,170	43,363	44,638		101	103	
	Number						
Pigs per Litter							
Dec-Feb <u>2/</u>	8.05	8.15	8.08		100	99	
Mar-May	8.08	8.10	8.26		102	102	
Dec-May <u>2/</u>	8.07	8.12	8.18		101	101	
Jun-Aug	8.14	8.08	8.21		101	102	
Sep-Nov	8.05	8.04	8.17		101	102	
Jun-Nov	8.10	8.06	8.19		101	102	

1/ GA, IL, IN, IA, KS, KY, MI, MN, MO, NE, NC, OH, PA, SD, TN, and WI.

2/ December preceding year.

3/ Intentions for 1995.

Pig Crop U.S. and 16 States

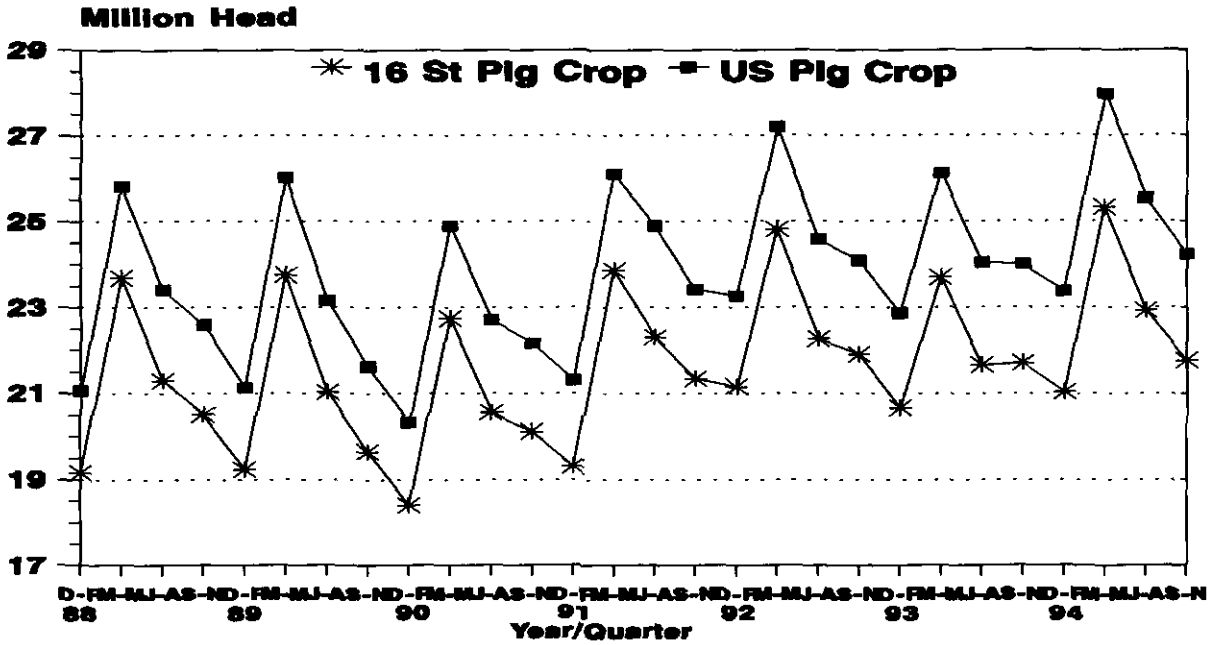

Hog-Corn Price Ratio Bu of Corn = Value to 100 Lbs Hogs LVWT

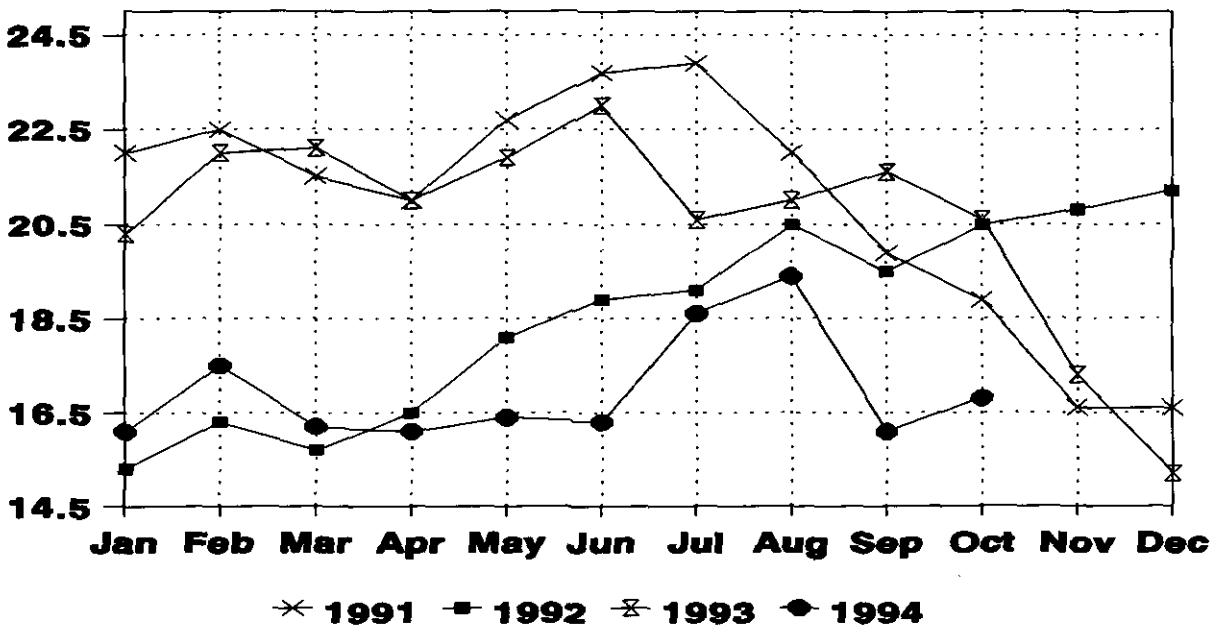

Hogs and Pigs: Breeding, Market, and Total Inventory
by State and United States, December 1, 1993-94

State	Breeding			Market			Total		
	1993	1994		1993	1994		1993	1994	
		Number	as % of 1993		Number	as % of 1993		Number	as % of 1993
	1,000 Head	Percent	1,000 Head	Percent	1,000 Head	Percent	1,000 Head	Percent	
GA	140	145	104	860	875	102	1,000	1,020	102
IL	685	620	91	4,765	4,730	99	5,450	5,350	98
IN	515	525	102	3,785	3,975	105	4,300	4,500	105
IA	1,700	1,400	82	13,300	12,800	96	15,000	14,200	95
KS	160	150	94	1,190	1,160	97	1,350	1,310	97
MN	590	550	93	4,160	4,300	103	4,750	4,850	102
MO	435	455	105	2,565	2,995	117	3,000	3,450	115
NE	540	530	98	3,760	3,820	102	4,300	4,350	101
NC	625	780	125	4,775	6,220	130	5,400	7,000	130
OH	205	215	105	1,425	1,585	111	1,630	1,800	110
10 Sts	5,595	5,370	96	40,585	42,460	105	46,180	47,830	104
KY	120	100	83	730	680	93	850	780	92
MI	165	160	97	1,055	1,060	100	1,220	1,220	100
PA	110	110	100	950	980	103	1,060	1,090	103
SD	215	210	98	1,535	1,530	100	1,750	1,740	99
TN	70	75	107	430	505	117	500	580	116
WI	165	150	91	1,005	890	89	1,170	1,040	89
16 Sts	6,440	6,175	96	46,290	48,105	104	52,730	54,280	103
AL	40	35	88	280	245	88	320	280	88
AK	4	4	100	1.4	1.6	114	1.8	2	111
AZ	17	18	106	123	152	124	140	170	121
AR	120	110	92	770	660	86	890	770	87
CA	33	32	97	227	223	98	260	255	98
CO	75	110	147	375	390	104	450	500	111
CT	1.1	1.2	109	4.4	3.8	86	5.5	5	91
DE	6	5	83	38	28	74	44	33	75
FL	19	16	84	81	84	104	100	100	100
HI	6	6	100	27	29	107	33	35	106
ID	7	8	114	51	50	98	58	58	100
LA	8	8	100	35	37	106	43	45	105
ME	1.1	1.5	136	5.9	5	85	7	6.5	93
MD	29	17	59	141	103	73	170	120	71
MA	3.5	3.3	94	17	16	94	20	19	95
MS	22	30	136	144	185	128	166	215	130
MT	20	22	110	160	188	118	180	210	117
NV	1.5	1.5	100	7.5	7.5	100	9	9	100
NH	.9	.6	67	4.1	2.9	71	5	3.5	70
NJ	3	3	100	23	21	91	26	24	92
NM	4	2	50	21	23	110	25	25	100
NY	12	12	100	78	60	77	90	72	80
ND	40	25	63	280	220	79	320	245	77
OK	60	110	183	240	480	200	300	590	197
OR	9	9	100	55	55	100	64	64	100
RI	.5	.4	80	3.8	2.9	76	4.3	3.3	77
SC	53	50	94	327	300	92	380	350	92
TX	65	70	108	435	505	116	500	575	115
UT	5	14	280	35	30	86	40	44	110
VT	.7	.6	86	1.8	2.2	122	2.5	2.8	112
VA	47	45	96	363	345	95	410	390	95
WA	6	5	83	37	27	73	43	32	74
WV	4	3	75	27	25	93	31	28	90
WY	5	6	120	31	45	145	36	51	142
US	7,165	6,956	97	50,739	52,657	104	57,904	59,612	103

Market Hogs and Pigs: Inventory Number by Weight Group,
State, and United States, December 1, 1993-94

State	Under 60 Lbs.		60-119 Lbs.		120-179 Lbs.		180 Lbs. and Over	
	1993	1994	1993	1994	1993	1994	1993	1994
1,000 Head								
GA	330	330	245	245	175	185	110	115
IL	1,800	1,645	1,165	1,170	1,000	1,020	800	895
IN	1,345	1,400	1,000	1,050	800	830	640	695
IA	5,000	4,400	3,350	3,250	2,550	2,750	2,400	2,400
KS	405	400	320	305	255	250	210	205
MN	1,580	1,650	1,020	1,020	830	880	730	750
MO	1,025	1,230	625	720	480	480	435	565
NE	1,390	1,430	980	1,010	780	800	610	580
NC	1,950	2,420	1,100	1,400	925	1,260	800	1,140
OH	535	630	355	370	300	325	235	260
10 Sts	15,360	15,535	10,160	10,540	8,095	8,780	6,970	7,605
KY	285	250	190	175	140	145	115	110
MI	340	365	245	240	250	255	220	200
PA	340	320	240	235	205	240	165	185
SD	555	565	410	400	300	295	270	270
TN	150	190	115	115	100	110	65	90
WI	400	345	265	235	190	170	150	140
16 Sts	17,430	17,570	11,625	11,940	9,280	9,995	7,955	8,600
AL	102	89	68	60	62	53	48	43
AK	8	8	3	4	2	3	1	1
AZ	59	50	24	36	22	35	18	31
AR	370	330	130	135	160	150	110	45
CA	74	70	60	65	49	45	44	43
CO	145	170	85	80	75	70	70	70
CT	2.1	.8	.9	2	.7	.5	.7	.5
DE	15	10	11	8	8	6	4	4
FL	37	47	20	18	17	11	7	8
HI	13	13	7	8	5	6	2	2
ID	18	18	15	13	10	11	8	8
LA	13	16	10	9	7	7	5	5
ME	2.7	3.1	1.4	.6	.8	.3	1	1
MD	62	44	34	24	25	19	20	16
MA	6.5	8.1	4.8	4.8	2.9	1.6	2.3	1.2
MS	46	75	41	40	30	36	27	34
MT	51	64	45	49	37	40	27	35
NV	3	2	2.5	2.5	1	1.5	1	1.5
NH	1.4	1	1.2	.5	.7	.6	.8	.8
NJ	6	5	7	4	6	5	4	7
NM	6	6	5	5	5	8	5	4
NY	33	26	18	13	14	11	13	10
ND	105	70	70	60	55	47	50	43
OK	100	165	55	125	46	100	39	90
OR	19	15	14	12	14	11	8	17
RI	1.8	1.6	.9	.7	.7	.3	.4	.3
SC	127	115	83	78	69	60	48	47
TX	135	165	104	148	109	117	87	75
UT	12	11	9	8	8	6	6	5
VT	7	8	4	1	3	3	4	1
VA	137	135	85	75	75	67	66	68
WA	16	9	9	7	8	6	4	5
WV	11	12	6	4	3	4	7	5
WY	12	15	7	10	6	10	6	10
US	19,173	19,333	12,659	13,047	10,212	10,941	8,695	9,336

Farrowings: Number of Sows, Pigs Per Litter, and Pig Crop
by State and United States, December-February 1993-95 ^{1/}

State	Sows Farrowing				Pigs Per Litter		Pig Crop ^{2/}		
	1993	1994	1995 ^{3/}		1993	1994	1993	1994	
			Number	as % of 1994				Number	as % of 1993
		1,000 Head		Percent		Number		1,000 Head	Percent
GA	57	51	52	102	7.70	7.50	439	383	87
IL	270	265	250	94	7.90	7.95	2,133	2,107	99
IN	225	220	220	100	8.15	8.00	1,834	1,760	96
IA	650	650	540	83	8.20	7.90	5,330	5,135	96
KS	75	65	64	98	8.20	8.00	615	520	85
MN	255	260	240	92	8.40	8.50	2,142	2,210	103
MO	145	175	185	106	7.80	8.00	1,131	1,400	124
NE	220	215	215	100	8.20	8.20	1,804	1,763	98
NC	235	310	395	127	8.70	8.60	2,045	2,666	130
OH	88	85	90	106	8.00	7.80	704	663	94
10 Sts	2,220	2,296	2,251	98	8.19	8.10	18,177	18,607	102
KY	46	45	40	89	7.60	7.30	350	329	94
MI	47	47	45	96	7.90	7.90	371	371	100
PA	42	43	44	102	8.30	8.30	349	357	102
SD	83	81	80	99	8.15	7.95	676	644	95
TN	29	26	30	115	7.40	7.70	215	200	93
WI	67	65	58	89	7.80	8.00	523	520	99
16 Sts	2,534	2,603	2,548	98	8.15	8.08	20,661	21,028	102
AL	15	13			7.70	7.90	116	103	89
AK	1	1			8.00	8.00	8	8	100
AZ	6	10			8.40	7.30	50	73	146
AR	43	51			8.90	9.20	383	469	122
CA	14	14			8.20	8.60	115	120	104
CO	25	29			8.00	8.70	200	252	126
CT	4	3			6.30	7.40	2.5	2.2	88
DE	2	2.3			8.00	7.90	16	18	113
FL	7	6			7.10	7.00	50	42	84
HI	1.8	1.8			6.50	6.80	12	12	100
ID	2.2	2.7			8.10	7.80	18	21	117
LA	3	3			6.90	7.60	21	23	110
ME	4	4			5.50	6.00	2.2	2.4	109
MD	8	10			8.50	7.80	68	78	115
MA	1.3	1			6.50	7.30	8.5	7.3	86
MS	9	8			7.80	7.80	70	62	89
MT	10	11			8.30	8.40	83	92	111
NV	6	6			7.70	7.00	4.6	4.2	91
NH	2	2			6.50	5.50	1.3	1.1	85
NJ	5	1			7.00	7.00	3.5	7	200
NM	1.7	1.8			8.00	7.80	14	14	100
NY	6	3			7.00	7.80	42	23	55
ND	15	12			7.60	8.00	110	96	87
OK	14	21			8.00	8.80	112	185	165
OR	3.5	3.5			8.30	7.60	29	27	93
RI	3	2			5.00	6.60	1.5	1.3	87
SC	19	18			7.90	7.80	150	140	93
TX	34	27			7.90	7.90	269	213	79
UT	1.7	2			7.10	7.00	12	14	117
VT	2	1			6.50	6.50	1.3	7	54
VA	24	23			8.10	8.20	194	189	97
WA	2	1.5			9.50	7.80	19	12	63
WV	1.6	1.5			7.70	7.90	12	12	100
WY	2	2.4			9.50	9.60	19	23	121
Oth Sts ^{4/}	274	282	310	110	8.07	8.29	2,210	2,340	106
US	2,808	2,885	2,858	99	8.15	8.10	22,871	23,368	102

^{1/} December preceding year. ^{2/} Number of pigs born Dec-Feb that were still on hand March 1 or had been sold. ^{3/} Intentions. ^{4/} Individual State estimates not available for the 34 other States.

Farrowings: Number of Sows, Pigs Per Litter, and Pig Crop
by State and United States, March-May 1993-95

State	Sows Farrowing				Pigs Per Litter		Pig Crop ^{1/}		
	1993	1994	1995 ^{2/}		1993	1994	1993	1994	
			Number	as % of 1994				Number	as % of 1993
		1,000 Head		Percent		Number		1,000 Head	Percent
GA	53	56	54	96	7.90	8.10	419	454	108
IL	315	330	290	88	7.75	8.10	2,441	2,673	110
IN	240	245	230	94	8.25	8.10	1,980	1,985	100
IA	810	810	650	80	8.10	8.30	6,561	6,723	102
KS	78	74	65	88	7.90	8.40	616	622	101
MN	275	270	250	93	8.30	8.50	2,283	2,295	101
MO	185	215	230	107	7.85	8.00	1,452	1,720	118
NE	230	235	220	94	8.20	8.25	1,886	1,939	103
NC	250	340	400	118	8.55	8.70	2,138	2,958	138
OH	95	98	100	102	8.10	8.20	770	804	104
10 Sts	2,531	2,673	2,489	93	8.12	8.30	20,546	22,173	108
KY	47	45	38	84	7.75	7.75	364	349	96
MI	80	87	80	92	7.80	7.90	624	687	110
PA	44	46	43	93	8.40	8.40	370	386	104
SD	117	118	110	93	8.25	8.10	965	956	99
TN	37	35	31	89	7.40	7.80	274	273	100
WI	70	63	60	95	7.90	8.10	553	510	92
16 Sts	2,926	3,067	2,851	93	8.10	8.26	23,696	25,334	107
AL	17	13			7.80	7.80	133	101	76
AK	11	13			8.20	8.50	9	1.1	122
AZ	8	10			8.90	8.40	71	84	118
AR	45	54			9.80	8.80	441	475	108
CA	15	14			8.20	8.70	123	122	99
CO	27	36			8.80	8.20	238	295	124
CT	4	3			7.50	8.00	3	2.4	80
DE	2.4	2.4			8.40	8.50	20	20	100
FL	9	8			7.40	7.00	67	56	84
HI	1.8	1.8			6.50	6.80	12	12	100
ID	3.7	3.4			8.30	7.60	31	26	84
LA	2.8	3.6			7.40	7.40	21	27	129
ME	6	7			5.80	7.00	3.5	4.9	140
MD	12	12			8.20	8.30	98	100	102
MA	1.1	1.2			7.30	7.10	8	8.5	106
MS	9.5	11			7.70	7.30	73	80	110
MT	12	11			8.60	8.50	103	94	91
NV	5	8			7.60	7.20	3.8	5.8	153
NH	4	2			7.50	7.00	3	1.4	47
NJ	1.1	.8			6.50	6.50	7.2	5.2	72
NM	2	2			7.30	7.50	15	15	100
NY	7	4			7.30	7.60	51	30	59
ND	16	15			8.20	8.10	131	122	93
OK	16	33			7.80	8.50	125	281	225
OR	3.5	3.5			7.80	7.70	27	27	100
RI	3	3			6.00	6.00	1.8	1.8	100
SC	23	21			7.80	7.90	179	166	93
TX	25	27			7.70	8.10	193	219	113
UT	2.1	2.1			7.10	7.40	15	16	107
VT	5	3			8.00	7.30	4	2.2	55
VA	23	23			8.20	8.10	189	186	98
WA	2	2			9.00	8.50	18	17	94
WV	1.7	1.7			7.70	8.00	13	14	108
WY	2	2.6			8.50	9.20	17	24	141
Oth									
3/ Sts	294	322	335	104	8.31	8.21	2,439	2,642	108
US	3,220	3,389	3,186	94	8.12	8.26	26,135	27,976	107

^{1/} Number of pigs born March-May that were still on hand June 1 or had been sold. ^{2/} Intentions. ^{3/} Individual State estimates not available for the 34 other States.

Farrowings: Number of Sows, Pigs per Litter, and Pig Crop
by State and United States, June-August 1993-94

State	Sows Farrowing			Pigs per Litter		Pig Crop ^{1/}		
	1993	1994		1993	1994	1993	1994	
		Number	as % of 1993				Number	as % of 1993
	1,000 Head	Percent	Number	Number	1,000 Head	Percent		
GA	53	55	104	8.05	7.75	427	426	100
IL	300	285	95	7.70	7.90	2,310	2,252	97
IN	215	225	105	7.95	8.25	1,709	1,856	109
IA	700	705	101	8.00	8.10	5,600	5,711	102
KS	71	65	92	8.05	8.30	572	540	94
MN	260	255	98	8.40	8.50	2,184	2,168	99
MO	165	185	112	7.80	8.30	1,287	1,536	119
NE	210	220	105	8.20	8.25	1,722	1,815	105
NC	265	350	132	8.55	8.65	2,266	3,028	134
OH	93	98	105	8.30	8.00	772	784	102
10 Sts	2,332	2,443	105	8.08	8.23	18,849	20,116	107
KY	47	46	98	7.85	7.90	369	363	98
MI	68	65	96	7.90	7.70	537	501	93
PA	43	45	105	8.60	8.50	370	383	104
SD	86	95	110	8.15	8.15	701	774	110
TN	34	34	100	7.80	7.90	265	269	102
WI	72	66	92	7.90	7.90	569	521	92
16 Sts	2,682	2,794	104	8.08	8.21	21,660	22,927	106
AL	16	14	88	7.80	7.40	125	104	83
AK	.11	.12	109	8.20	8.30	.9	1	111
AZ	9	10	111	8.20	8.00	74	80	108
AR	50	47	94	8.90	9.20	445	432	97
CA	15	13	87	8.00	9.00	120	117	98
CO	25	36	144	8.70	8.50	218	306	140
CT	.4	.3	75	6.30	7.50	2.5	2.3	92
DE	2	3	150	8.20	8.40	16	25	156
FL	7	7	100	7.30	7.20	51	50	98
HI	1.8	1.9	106	6.90	7.00	12	13	108
ID	3	3	100	8.10	8.10	24	24	100
LA	2.6	3.3	127	7.30	7.20	19	24	126
ME	.5	.5	100	7.00	7.50	3.5	3.8	109
MD	10	9	90	8.50	8.60	85	77	91
MA	1	1.4	140	7.50	7.20	7.5	10	133
MS	10	12	120	7.50	7.90	75	95	127
MT	10	13	130	8.50	8.30	85	108	127
NV	.7	.6	86	7.70	7.60	5.4	4.6	85
NH	.4	.3	75	7.90	7.00	3.2	2.1	66
NJ	.7	1.1	157	7.40	6.70	5.2	7.4	142
NM	2	1.8	90	8.00	7.80	16	14	88
NY	5	4	80	7.60	6.50	38	26	68
ND	18	12	67	7.70	8.30	139	100	72
OK	13	35	269	9.00	8.90	117	312	267
OR	3.5	3.5	100	8.10	7.90	28	28	100
RI	3	2	67	6.00	6.10	1.8	1.2	67
SC	22	18	82	7.70	8.10	169	146	86
TX	30	32	107	7.90	8.30	237	266	112
UT	2.5	2.1	84	7.60	7.10	19	15	79
VT	3	2	67	8.00	7.50	2.4	1.5	63
VA	23	22	96	8.50	7.90	196	174	89
WA	1.5	1.9	127	7.50	8.00	11	15	136
WV	1.6	1.5	94	8.00	8.00	13	12	92
WY	2	2.5	125	8.50	9.20	17	23	135
US	2,972	3,107	105	8.09	8.22	24,041	25,547	106

^{1/} Number of pigs born June-August that were still on hand September 1 or had been sold.

Farrowings: Number of Sows, Pigs per Litter, and Pig Crop
by State and United States, September-November 1993-94

State	Sows Farrowing			Pigs per Litter		Pig Crop ^{1/}		
	1993	1994		1993	1994	1993	1994	
		Number	as % of 1993				Number	as % of 1993
	1,000 Head	Percent	Number	Number	1,000 Head	Percent		
GA	48	48	100	7.85	7.95	377	382	101
IL	295	265	90	7.80	7.90	2,301	2,094	91
IN	215	220	102	8.10	8.10	1,742	1,782	102
IA	740	630	85	7.90	8.00	5,846	5,040	86
KS	68	65	96	7.80	8.00	530	520	98
MN	245	245	100	8.20	8.50	2,009	2,083	104
MO	175	185	106	8.00	8.70	1,400	1,610	115
NE	210	210	100	8.10	8.20	1,701	1,722	101
NC	290	370	128	8.60	8.45	2,494	3,127	125
OH	80	92	115	8.10	8.30	648	764	118
10 Sts	2,366	2,330	98	8.05	8.21	19,048	19,124	100
KY	47	42	89	7.70	7.79	362	327	90
MI	56	60	107	8.00	8.00	448	480	107
PA	45	44	98	8.50	8.30	383	365	95
SD	94	96	102	8.00	8.05	752	773	103
TN	27	32	119	7.00	7.30	189	234	124
WI	66	58	88	7.90	7.90	521	458	88
16 Sts	2,701	2,662	99	8.04	8.17	21,703	21,761	100
AL	16	14	88	7.70	7.70	123	108	88
AK	.1	.1	100	8.00	8.00	.8	.8	100
AZ	8	8	100	7.60	7.70	61	62	102
AR	51	51	100	8.90	8.50	454	434	96
CA	14	12	86	9.00	8.70	126	104	83
CO	27	36	133	8.20	8.20	221	295	133
CT	.3	.3	100	8.90	7.00	2.7	2.1	78
DE	.2	1.6	80	8.50	8.10	17	13	76
FL	7	7	100	7.10	7.00	50	49	98
HI	1.8	2	111	7.20	7.60	13	15	115
ID	2.8	3	107	8.10	8.10	23	24	104
LA	2.5	2.9	116	7.10	7.60	18	22	122
ME	.5	.6	120	8.00	7.00	4	4.2	105
MD	10	8	80	8.70	8.00	87	64	74
MA	1	9	90	7.70	7.80	7.7	7	91
MS	8	12	150	7.70	8.00	62	92	148
MT	10	11	110	8.40	8.40	84	92	110
NV	.6	.5	83	6.50	7.60	3.9	3.8	97
NH	.2	.2	100	8.50	5.50	1.7	1.1	65
NJ	1	.63	63	7.60	6.50	7.6	4.1	54
NM	1.6	.8	50	7.50	7.50	12	6	50
NY	4	3	75	7.80	7.80	31	23	74
ND	17	10	59	7.70	8.40	131	84	64
OK	18	36	200	8.70	9.20	157	331	211
OR	3.5	3.5	100	7.50	8.40	26	29	112
RI	.25	.2	80	5.50	6.00	1.4	1.2	86
SC	21	20	95	7.50	7.80	158	156	99
TX	22	25	114	8.00	8.60	176	215	122
UT	1.8	1.8	100	7.40	7.10	13	13	100
VT	.2	.2	100	8.00	7.00	1.6	1.4	88
VA	22	21	95	8.20	7.80	180	164	91
WA	.2	1.5	75	8.00	8.50	16	13	81
WV	1.7	1.6	94	7.70	8.00	13	13	100
WY	2	2.4	120	8.50	7.50	17	18	106
US	2,982	2,960	99	8.05	8.18	24,003	24,226	101

^{1/} Number of pigs born September-November that were still on hand December 1 or had been sold.

Hogs and Pigs: Inventory Numbers, Breeding, Market and Total
by State and United States, March 1, 1993-94

State	Breeding			Market			Total		
	1994			1994			1994		
	1993	as % of	1993	1993	as % of	1993	1993	as % of	1993
	Number	1993	Number	1993	Number	1993	Number	1993	Number
	1,000 Head	Percent	1,000 Head	Percent	1,000 Head	Percent	1,000 Head	Percent	1,000 Head
GA	155	145	94	945	855	90	1,100	1,000	91
IL	730	730	100	4,970	4,870	98	5,700	5,600	98
IN	535	530	99	3,815	3,670	96	4,350	4,200	97
IA	1,650	1,600	97	12,650	13,000	103	14,300	14,600	102
KS	180	165	92	1,300	1,185	91	1,480	1,350	91
MN	550	560	102	4,150	4,190	101	4,700	4,750	101
MO	390	445	114	2,410	2,405	100	2,800	2,850	102
NE	540	520	96	3,910	3,680	94	4,450	4,200	94
NC	520	675	130	3,980	5,025	126	4,500	5,700	127
OH	230	225	98	1,520	1,355	89	1,750	1,580	90
10 Sts	5,480	5,595	102	39,650	40,235	101	45,130	45,830	102
KY	120	115	96	720	695	97	840	810	96
MI	180	185	103	900	935	104	1,080	1,120	104
PA	105	110	105	925	930	101	1,030	1,040	101
SD	230	220	96	1,550	1,460	94	1,780	1,680	94
TN	70	70	100	465	430	92	535	500	93
WI	175	165	94	1,025	1,005	98	1,200	1,170	98
16 Sts	6,360	6,460	102	45,235	45,690	101	51,595	52,150	101
Oth Sts <u>1/</u>	680	750	110	4,270	4,450	104	4,950	5,200	105
US	7,040	7,210	102	49,505	50,140	101	56,545	57,350	101

1/ Individual State estimates not available for the 34 other States.

Market Hogs and Pigs: Inventory Number by Weight Group,
State, and United States, March 1, 1993-94

State	Under 60 Lbs.		60-119 Lbs.		120-179 Lbs.		180 Lbs. and Over	
	1993	1994	1993	1994	1993	1994	1993	1994
	1,000 Head							
GA	385	340	250	230	200	180	110	105
IL	1,800	1,800	1,210	1,170	1,070	1,060	890	840
IN	1,445	1,330	950	930	770	750	650	660
IA	4,200	4,300	3,100	3,250	3,000	3,050	2,350	2,400
KS	520	435	305	280	260	260	215	210
MN	1,670	1,680	1,030	1,030	770	780	680	700
MO	965	995	620	555	460	470	365	385
NE	1,600	1,545	920	830	760	690	630	615
NC	1,590	2,060	920	1,130	770	955	700	880
OH	580	545	360	320	330	275	250	215
10 Sts	14,755	15,030	9,665	9,725	8,390	8,470	6,840	7,010
KY	285	260	180	185	140	140	115	110
MI	295	300	215	220	210	215	180	200
PA	330	330	235	230	200	205	160	165
SD	550	530	390	370	340	295	270	265
TN	190	175	100	90	105	95	70	70
WI	395	385	252	265	207	200	171	155
16 Sts	16,800	17,010	11,037	11,085	9,592	9,620	7,806	7,975
Oth Sts <u>1/</u>	1,680	1,770	1,070	1,105	780	810	740	765
US	18,480	18,780	12,107	12,190	10,372	10,430	8,546	8,740

1/ Individual State estimates not available for the 34 other States.

Hogs and Pigs: Inventory Numbers, Breeding, Market and Total
by State and United States, June 1, 1993-94

State	Breeding			Market			Total		
	1994			1994			1994		
	1993	: as % of:	1993	1993	: as % of:	1993	1993	: as % of:	1993
	Number	1993	Number	1993	Number	1993	Number	1993	Percent
	1,000 Head	Percent	1,000 Head	Percent	1,000 Head	Percent	1,000 Head	Percent	
GA	140	140	100	890	890	100	1,030	1,030	100
IL	690	710	103	4,610	4,990	108	5,300	5,700	108
IN	550	550	100	3,900	3,850	99	4,450	4,400	99
IA	1,700	1,650	97	13,200	13,350	101	14,900	15,000	101
KS	185	175	95	1,315	1,235	94	1,500	1,410	94
MN	610	600	98	4,340	4,350	100	4,950	4,950	100
MO	425	500	118	2,875	3,100	108	3,300	3,600	109
NE	530	520	98	3,820	3,780	99	4,350	4,300	99
NC	560	750	134	4,240	5,650	133	4,800	6,400	133
OH	240	250	104	1,600	1,475	92	1,840	1,725	94
10 Sts	5,630	5,845	104	40,790	42,670	105	46,420	48,515	105
KY	120	115	96	700	685	98	820	800	98
MI	160	165	103	1,040	1,085	104	1,200	1,250	104
PA	105	110	105	955	970	102	1,060	1,080	102
SD	235	250	106	1,695	1,690	100	1,930	1,940	101
TN	90	90	100	510	510	100	600	600	100
WI	180	160	89	1,035	970	94	1,215	1,130	93
16 Sts	6,520	6,735	103	46,725	48,580	104	53,245	55,315	104
Oth Sts <u>1/</u>	800	830	104	4,350	4,570	105	5,150	5,400	105
US	7,320	7,565	103	51,075	53,150	104	58,395	60,715	104

1/ Individual State estimates not available for the 34 other States.

Market Hogs and Pigs: Inventory Number by Weight Group,
State, and United States, June 1, 1993-94

State	Under 60 Lbs.		60-119 Lbs.		120-179 Lbs.		180 Lbs. and Over	
	1993	1994	1993	1994	1993	1994	1993	1994
	1,000 Head							
GA	355	380	245	230	190	180	100	100
IL	1,830	1,970	1,160	1,240	900	970	720	810
IN	1,500	1,540	1,020	960	740	720	640	630
IA	5,400	5,600	3,300	3,300	2,400	2,400	2,100	2,050
KS	495	475	335	320	280	250	205	190
MN	1,700	1,700	1,100	1,090	840	860	700	700
MO	1,250	1,420	700	760	535	515	390	405
NE	1,550	1,600	1,000	975	710	690	560	515
NC	1,650	2,260	1,020	1,310	840	1,100	730	980
OH	680	700	400	350	290	250	230	175
10 Sts	16,410	17,645	10,280	10,535	7,725	7,935	6,375	6,555
KY	280	275	185	180	130	125	105	105
MI	515	555	210	210	165	165	150	155
PA	345	350	240	245	205	205	165	170
SD	715	715	435	400	300	305	245	270
TN	210	220	125	125	105	95	70	70
WI	425	385	260	250	190	185	160	150
16 Sts	18,900	20,145	11,735	11,945	8,820	9,015	7,270	7,475
Oth Sts ^{1/}	1,870	1,980	1,130	1,200	770	810	580	580
US	20,770	22,125	12,865	13,145	9,590	9,825	7,850	8,055

^{1/} Individual State estimates not available for the 34 other States.

Hogs and Pigs: Inventory Numbers, Breeding, Market and Total
by State and United States, September 1, 1993-94

State	Breeding			Market			Total		
	1994			1994			1994		
	1993	: as % of:		1993	: as % of:		1993	: as % of:	
	Number	1993		Number	1993		Number	1993	
	1,000 Head	Percent		1,000 Head	Percent		1,000 Head	Percent	
GA	150	150	100	900	900	100	1,050	1,050	100
IL	710	700	99	5,190	5,150	99	5,900	5,850	99
IN	535	550	103	3,865	4,150	107	4,400	4,700	107
IA	1,700	1,700	100	13,400	13,900	104	15,100	15,600	103
KS	170	155	91	1,290	1,195	93	1,460	1,350	92
MN	610	600	98	4,340	4,400	101	4,950	5,000	101
MO	405	450	111	2,545	2,950	116	2,950	3,400	115
NE	510	530	104	3,840	3,920	102	4,350	4,450	102
NC	590	770	131	4,410	5,830	132	5,000	6,600	132
OH	230	245	107	1,530	1,555	102	1,760	1,800	102
10 Sts	5,610	5,850	104	41,310	43,950	106	46,920	49,800	106
KY	120	120	100	720	720	100	840	840	100
MI	155	140	90	1,095	1,160	106	1,250	1,300	104
PA	115	115	100	955	985	103	1,070	1,100	103
SD	230	240	104	1,570	1,610	103	1,800	1,850	103
TN	90	80	89	550	520	95	640	600	94
WI	180	160	89	1,030	970	94	1,210	1,130	93
16 Sts	6,500	6,705	103	47,230	49,915	106	53,730	56,620	105
Oth Sts <u>1/</u>	630	710	113	4,670	4,990	107	5,300	5,700	108
US	7,130	7,415	104	51,900	54,905	106	59,030	62,320	106

1/ Individual State estimates not available for the 34 other States.

Market Hogs and Pigs: Inventory Number by Weight Group,
State, and United States, September 1, 1993-94

State	Under 60 Lbs.		60-119 Lbs.		120-179 Lbs.		180 Lbs. and Over	
	1993	1994	1993	1994	1993	1994	1993	1994
	1,000 Head							
GA	370	370	220	225	180	175	130	130
IL	1,890	1,750	1,260	1,320	1,100	1,130	940	950
IN	1,350	1,430	990	1,090	895	950	630	680
IA	4,600	4,850	3,700	3,900	2,800	2,850	2,300	2,300
KS	465	435	315	285	290	260	220	215
MN	1,750	1,740	1,110	1,080	790	850	690	730
MO	1,060	1,270	585	665	490	545	410	470
NE	1,650	1,720	870	870	740	750	580	580
NC	1,785	2,330	1,030	1,360	885	1,170	710	970
OH	630	640	380	370	310	335	210	210
10 Sts	15,550	16,535	10,460	11,165	8,480	9,015	6,820	7,235
KY	290	290	195	190	135	135	100	105
MI	400	370	325	340	200	250	170	200
PA	340	345	240	245	205	215	170	180
SD	560	600	410	420	350	355	250	235
TN	220	210	130	120	115	110	85	80
WI	415	390	265	245	190	180	160	155
16 Sts	17,775	18,740	12,025	12,725	9,675	10,260	7,755	8,190
Oth Sts <u>1/</u>	1,900	2,050	1,150	1,235	870	910	750	795
US	19,675	20,790	13,175	13,960	10,545	11,170	8,505	8,985

1/ Individual State estimates not available for the 34 other States.

Hogs and Pigs: Number of Operations with Hogs, Inventory, Value Per Head, and Total Value by State, and United States, December 1, 1993-94 ^{1/}

State	Operations With Hogs		Inventory		Value Per Head		Total Value	
	1993	1994	1993	1994	1993	1994	1993	1994
	Number		1,000 Head		Dollars		1,000 Dollars	
GA	6,000	5,200	1,000	1,020	74.00	53.00	74,000	54,060
IL	11,500	11,000	5,450	5,350	73.00	51.00	397,850	272,850
IN	12,200	11,200	4,300	4,500	75.00	54.00	322,500	243,000
IA	33,000	29,000	15,000	14,200	75.00	51.00	1,125,000	724,200
KS	5,300	4,500	1,350	1,310	68.00	54.00	91,800	70,740
MN	14,000	14,000	4,750	4,850	75.00	55.00	356,250	266,750
MO	11,000	10,500	3,000	3,450	75.00	50.00	225,000	172,500
NE	11,500	11,000	4,300	4,350	75.00	55.00	322,500	239,250
NC	7,500	7,000	5,400	7,000	68.00	55.00	367,200	385,000
OH	13,700	13,400	1,630	1,800	71.00	52.00	115,730	93,600
10 Sts	125,700	116,800	46,180	47,830	73.60	52.70	3,397,830	2,521,950
KY	5,800	4,500	850	780	66.00	50.00	56,100	39,000
MI	5,000	5,000	1,220	1,220	83.00	59.00	101,260	71,980
PA	6,000	5,800	1,060	1,090	72.00	56.00	76,320	61,040
SD	7,100	6,500	1,750	1,740	83.00	54.00	145,250	93,960
TN	6,900	5,800	500	580	72.00	49.00	36,000	28,420
WI	8,400	7,600	1,170	1,040	82.00	52.00	95,940	54,080
16 Sts	164,900	152,000	52,730	54,280	74.10	52.90	3,908,700	2,870,430
AL	2,500	2,200	320	280	76.00	53.00	24,320	14,840
AK	50	50	1.8	2.0	170.00	160.00	306	320
AZ	400	400	140	170	86.00	61.00	12,040	10,370
AR	3,300	3,000	890	770	81.00	57.00	72,090	43,890
CA	4,300	4,300	260	255	115.00	75.00	29,900	19,125
CO	1,600	1,600	450	500	85.00	60.00	38,250	30,000
CT	450	500	5.5	5.0	110.00	70.00	605	350
DE	370	360	44	33	74.00	52.00	3,256	1,716
FL	4,400	3,800	100	100	80.00	56.00	8,000	5,600
HI	350	350	33	35	140.00	125.00	4,620	4,375
ID	1,100	1,100	58	58	78.00	55.00	4,524	3,190
LA	1,500	1,300	43	45	92.00	58.00	3,956	2,610
ME	1,800	1,900	7.0	6.5	82.00	58.00	574	377
MD	1,000	1,000	170	120	77.00	54.00	13,090	6,480
MA	800	800	20	19	83.00	58.00	1,660	1,102
MS	4,000	3,800	166	215	81.00	57.00	13,446	12,255
MT	1,100	950	180	210	80.00	56.00	14,400	11,760
NV	140	140	9	9.0	105.00	74.00	945	666
NH	550	450	5.0	3.5	100.00	65.00	500	228
NJ	750	750	26	24	88.00	62.00	2,288	1,488
NM	600	600	25	25	87.00	61.00	2,175	1,525
NY	2,700	2,400	90	72	77.00	54.00	6,930	3,888
ND	1,800	1,500	320	245	80.00	56.00	25,600	13,720
OK	3,500	3,500	300	590	86.00	55.00	25,800	32,450
OR	2,000	1,800	64	64	85.00	60.00	5,440	3,840
RI	100	80	4.3	3.3	80.00	56.00	344	185
SC	3,000	2,500	380	350	76.00	46.00	28,880	16,100
TX	8,000	8,000	500	575	83.00	50.00	41,500	28,750
UT	800	800	40	44	82.00	58.00	3,280	2,552
VT	750	650	2.5	2.8	115.00	75.00	288	210
VA	2,600	2,400	410	390	74.00	54.00	30,340	21,060
WA	1,800	1,800	43	32	89.00	63.00	3,827	2,016
WV	1,700	1,600	31	28	79.00	56.00	2,449	1,568
WY	500	400	36	51	91.00	64.00	3,276	3,264
US	225,210	208,780	57,904	59,612	74.90	53.20	4,337,599	3,172,299

^{1/} An operation is any place having one or more hogs and pigs on hand at any time during the year. Totals may not add due to rounding.

Hogs and Pigs: Number of Operations by Size Group, Selected States, Region, and United States, 1993-94 ^{1/}

State	Operations Having									
	1-99 Head		100-499 Head		500-999 Head		1,000-1,999 Hd		2,000+ Head	
	1993	1994	1993	1994	1993	1994	1993	1994	1993	1994
	Number									
GA	4,500	3,900	1,100	930	220	190	100	100	80	80
IL	4,000	3,800	4,400	4,000	1,800	1,900	840	820	460	480
IN	6,000	5,500	3,800	3,500	1,400	1,200	600	600	400	400
IA	8,000	7,000	15,000	12,300	6,500	6,000	2,600	2,700	900	1,000
KS	2,900	2,300	1,800	1,600	390	360	120	140	90	100
MN	5,900	6,000	5,200	5,200	1,800	1,700	760	700	340	400
MO	5,500	5,300	3,800	3,500	1,100	1,000	450	500	150	200
NE	4,000	3,650	5,200	5,150	1,550	1,450	500	500	250	250
NC	5,700	5,000	580	550	280	280	320	350	620	820
OH	10,200	9,200	2,400	3,100	760	730	300	320	40	50
10 Sts	56,700	51,650	43,280	39,830	15,800	14,810	6,590	6,730	3,330	3,780
KY	4,500	3,200	930	900	200	230	110	110	60	60
MI	3,400	3,400	1,100	1,100	220	230	160	140	120	130
PA	4,500	4,300	930	920	280	280	180	190	110	110
SD	2,700	2,300	3,300	3,100	750	760	250	230	100	110
TN	6,000	4,900	600	600	200	200	60	70	40	30
WI	5,500	5,000	2,300	2,000	430	420	120	130	50	50
16 Sts	83,300	74,750	52,440	48,450	17,880	16,930	7,470	7,600	3,810	4,270
Oth										
Sts ^{2/}	54,200	50,500	4,500	4,600	750	800	510	520	350	360
US	137,500	125,250	56,940	53,050	18,630	17,730	7,980	8,120	4,160	4,630

^{1/} An operation is any place having one or more hogs and pigs on hand any time during the year.

^{2/} Individual State estimates not available for the 34 other States.

Hogs and Pigs: Number of Operations by Size Group, Selected States, Region, and United States, 1992 ^{1/}

State	Operations Having				
	1-99 Head	100-499 Hd	500-999 Hd	1,000-1,999 Hd	2,000+ Head
	Number				
GA	5,000	1,100	230	100	70
IL	4,900	5,300	1,900	940	460
IN	5,800	4,500	1,400	730	370
IA	8,100	16,300	6,900	2,800	900
KS	3,200	1,900	400	120	80
MN	5,700	5,400	1,800	840	260
MO	7,200	4,300	1,000	400	100
NE	4,400	5,300	1,500	550	250
NC	6,700	650	300	350	500
OH	9,200	3,400	900	470	30
10 Sts	60,200	48,150	16,330	7,300	3,020
KY	4,700	930	200	110	60
MI	3,200	1,300	250	140	110
PA	5,000	960	280	160	100
SD	2,600	3,700	700	220	80
TN	6,000	1,200	200	70	30
WI	5,700	2,300	440	110	50
16 Sts	87,400	58,540	18,400	8,110	3,450
Oth Sts ^{2/}	57,200	5,100	1,100	500	350
US	144,600	63,640	19,500	8,610	3,800

^{1/} An operation is any place having one or more hogs and pigs on hand any time during the year.

^{2/} Individual State estimates not available for the 34 other States.

Hogs and Pigs: Percent of Inventory by Size Group, Selected States, Region, and United States, 1993-94 ^{1/}

State	Inventory on Operations Having									
	1-99 Head		100-499 Head		500-999 Head		1,000-1,999 Hd		2,000+ Head	
	1993	1994	1993	1994	1993	1994	1993	1994	1993	1994
Percent										
GA	11.0	11.0	23.0	22.0	15.0	14.0	13.0	14.0	38.0	39.0
IL	3.0	2.5	20.0	18.5	24.0	24.0	21.0	20.0	32.0	35.0
IN	4.0	4.0	20.0	20.0	21.0	18.0	18.0	18.0	37.0	40.0
IA	2.5	2.0	25.0	22.5	30.0	28.5	22.0	24.5	20.5	22.5
KS	7.5	6.0	27.0	26.0	18.0	15.0	11.5	14.0	36.0	39.0
MN	4.0	4.0	25.0	25.0	25.0	22.0	20.0	20.0	26.0	29.0
MO	5.5	4.5	27.0	24.0	21.0	18.5	17.0	20.0	29.5	33.0
NE	4.0	3.5	28.5	28.5	25.0	23.0	15.0	15.5	27.5	29.5
NC	1.5	1.0	2.5	1.5	4.0	3.5	9.0	8.0	83.0	86.0
OH	16.0	13.0	32.0	36.0	25.0	22.0	21.0	20.0	6.0	9.0
10 Sts	4.0	3.0	22.5	20.5	23.0	21.0	18.5	19.0	32.0	36.5
KY	12.0	9.0	24.0	23.0	17.0	19.0	18.0	18.0	29.0	31.0
MI	8.0	7.0	20.0	20.0	12.0	12.0	18.0	16.0	42.0	45.0
PA	8.0	8.0	20.0	19.0	17.0	17.0	21.0	21.0	34.0	35.0
SD	5.0	4.5	41.0	39.0	23.0	23.0	17.0	16.0	14.0	17.5
TN	18.0	15.5	24.0	24.0	22.0	24.0	14.0	17.0	22.0	19.5
WI	10.0	10.0	38.0	34.0	23.0	24.0	14.0	16.0	15.0	16.0
16 Sts	4.5	4.0	23.5	21.5	23.0	21.0	18.0	18.5	31.0	35.0
Oth Sts ^{2/}	11.0	10.0	18.0	15.0	11.0	11.0	10.0	10.0	50.0	54.0
US	5.0	4.5	23.0	20.5	21.5	20.0	17.5	18.0	33.0	37.0

^{1/} An operation is any place having one or more hogs and pigs on hand any time during the year. Percent reflect average distributions based primarily on mid-year surveys.

^{2/} Individual State estimates not available for the 34 other States.

Hogs and Pigs: Percent of Inventory by Size Group, Selected States, Region, and United States, 1992 ^{1/}

State	Inventory on Operations Having				
	1-99 Head	100-499 Hd	500-999 Hd	1,000-1,999 Hd	2,000+ Head
	Percent				
GA	13.0	23.0	15.0	14.0	35.0
IL	3.5	23.0	22.5	21.0	30.0
IN	4.0	23.0	22.0	21.0	30.0
IA	2.5	26.5	30.0	23.0	18.0
KS	8.5	28.0	18.0	10.5	35.0
MN	4.0	29.0	25.0	23.0	19.0
MO	8.0	33.0	22.0	20.0	17.0
NE	4.2	29.0	23.0	16.0	27.8
NC	2.0	3.5	4.5	11.0	79.0
OH	11.0	35.0	24.0	26.0	4.0
10 Sts	4.2	24.9	23.4	20.1	27.4
KY	12.0	26.0	17.0	17.0	28.0
MI	7.0	23.0	12.0	17.0	41.0
PA	9.0	21.0	19.0	20.0	31.0
SD	5.0	44.5	22.5	15.0	13.0
TN	20.0	33.0	20.0	14.0	13.0
WI	10.0	38.0	25.0	13.0	14.0
16 Sts	4.8	25.9	22.9	19.6	26.8
Oth Sts ^{2/}	11.0	19.0	13.0	11.0	46.0
US	5.3	25.3	22.0	18.9	28.5

^{1/} An operation is any place having one or more hogs and pigs on hand any time during the year. Percent reflects average distributions based primarily on mid-year surveys.

^{2/} Individual State estimates not available for the 34 other States.

Hogs and Pigs: Number of Operations by Type of Operation,
Selected States, Region, and United States, 1993-94 1/

State	Operations That Are					
	Farrow Only <u>2/</u>		Farrow to Finish <u>3/</u>		Finish Only <u>4/</u>	
	1993	1994	1993	1994	1993	1994
	Number					
GA	2,600	2,300	2,400	1,900	1,000	1,000
IL	2,700	2,500	6,000	5,700	2,800	2,800
IN	2,800	3,100	5,600	4,800	3,800	3,300
IA	6,300	5,800	16,600	13,800	10,100	9,400
KS	1,400	1,200	2,100	1,900	1,800	1,400
MN	3,300	3,300	5,200	5,100	5,500	5,600
MO	3,000	3,200	5,500	4,600	2,500	2,700
NE	2,500	2,200	5,100	4,700	3,900	4,100
NC	1,000	1,000	5,400	4,600	1,100	1,400
OH	4,200	4,100	4,400	4,300	5,100	5,000
10 Sts	29,800	28,700	58,300	51,400	37,600	36,700
KY	1,800	1,400	2,400	1,600	1,600	1,500
MI	1,600	1,600	1,600	1,600	1,800	1,800
PA	1,500	1,400	1,100	1,100	3,400	3,300
SD	1,800	1,700	3,000	2,800	2,300	2,000
TN	2,900	2,400	1,300	1,100	2,700	2,300
WI	2,800	2,100	3,100	2,500	2,500	3,000
16 Sts	42,200	39,300	70,800	62,100	51,900	50,600
Oth Sts <u>5/</u>	23,000	20,500	10,710	10,180	26,600	26,100
US	65,200	59,800	81,510	72,280	78,500	76,700

1/ An operation is any place having one or more hogs and pigs on hand any time during the year.

2/ A farrow only operation is any place with breeding hogs or farrowings with no market hogs weighing more than 120 pounds any time during the year.

3/ A farrow to finish operation is any place with breeding hogs or farrowings and market hogs weighing more than 120 pounds any time during the year.

4/ A finish only operation is any place with only market hogs during the year.

5/ Individual State estimates not available for the 34 other States.

Hogs and Pigs: Number of Operations by Type of Operation,
Selected States, Region, and United States, 1992 1/

State	Operations That Are		
	Farrow Only <u>2/</u>	Farrow to Finish <u>3/</u>	Finish Only <u>4/</u>
	Number		
GA	2,600	2,400	1,500
IL	3,200	7,000	3,300
IN	3,600	5,400	3,800
IA	8,000	17,000	10,000
KS	1,400	1,900	2,400
MN	3,200	5,700	5,100
MO	4,000	5,000	4,000
NE	3,000	5,600	3,400
NC	1,000	6,500	1,000
OH	3,900	4,200	5,900
10 Sts	33,900	60,700	40,400
KY	2,000	2,400	1,600
MI	1,400	1,600	2,000
PA	1,700	1,200	3,600
SD	1,900	2,900	2,500
TN	3,900	1,200	2,400
WI	2,800	3,300	2,500
16 Sts	47,600	73,300	55,000
Oth Sts <u>5/</u>	22,500	12,650	29,100
US	70,100	85,950	84,100

1/ An operation is any place having one or more hogs and pigs on hand any time during the year.

2/ A farrow only operation is any place with breeding hogs or farrowings with no market hogs weighing more than 120 pounds any time during the year.

3/ A farrow to finish operation is any place with breeding hogs or farrowings and market hogs weighing more than 120 pounds any time during the year.

4/ A finish only operation is any place with only market hogs during the year.

5/ Individual State estimates not available for the 34 other States.

Hogs and Pigs: Percent of Inventory by Type of Operation,
Selected States, Region, and United States, 1993-94 1/

State	Inventory on Operations That Are					
	Farrow Only <u>2/</u>		Farrow to Finish <u>3/</u>		Finish Only <u>4/</u>	
	1993	1994	1993	1994	1993	1994
Percent						
GA	9.0	11.5	84.0	81.0	7.0	7.5
IL	9.0	10.0	81.0	79.0	10.0	11.0
IN	6.0	8.0	84.0	83.0	10.0	9.0
IA	11.0	10.0	70.0	67.0	19.0	23.0
KS	10.0	7.0	73.0	78.0	17.0	15.0
MN	9.0	9.0	71.0	71.0	20.0	20.0
MO	10.0	11.0	78.0	75.0	12.0	14.0
NE	10.0	10.0	72.0	72.0	18.0	18.0
NC	10.0	9.0	57.0	55.0	33.0	36.0
OH	15.0	17.0	68.0	65.0	17.0	18.0
10 Sts	10.0	10.0	72.0	70.0	18.0	20.0
KY	13.0	10.0	79.0	80.0	8.0	10.0
MI	12.0	10.0	77.0	78.0	11.0	12.0
PA	11.0	11.0	42.0	42.0	47.0	47.0
SD	12.0	13.0	73.0	74.0	15.0	13.0
TN	17.0	14.0	53.0	60.0	30.0	26.0
WI	15.0	14.0	66.0	69.0	19.0	17.0
16 Sts	10.0	10.0	72.0	70.0	18.0	20.0
Oth Sts <u>5/</u>	13.0	12.0	76.0	78.0	11.0	10.0
US	11.0	10.0	72.0	71.0	17.0	19.0

1/ An operation is any place having one or more hogs and pigs on hand any time during the year.

2/ A farrow only operation is any place with breeding hogs or farrowings with no market hogs weighing more than 120 pounds any time during the year.

3/ A farrow to finish operation is any place with breeding hogs or farrowings and market hogs weighing more than 120 pounds any time during the year.

4/ A finish only operation is any place with only market hogs during the year.

5/ Individual State estimates not available for the 34 other States.

Hogs and Pigs: Percent of Inventory by Type of Operation,
Selected States, Region, and United States, 1992 1/

State :	Inventory on Operations That Are		
	Farrow Only <u>2/</u> :	Farrow to Finish <u>3/</u> :	Finish Only <u>4/</u>
	Percent		
GA :	11.0	82.0	7.0
IL :	10.0	80.0	10.0
IN :	8.0	83.0	9.0
IA :	11.0	71.0	18.0
KS :	10.0	70.0	20.0
MN :	10.0	71.0	19.0
MO :	11.0	79.0	10.0
NE :	11.0	74.0	15.0
NC :	10.0	57.0	33.0
OH :	15.0	69.0	16.0
10 Sts :	11.0	73.0	16.0
KY :	16.0	77.0	7.0
MI :	12.0	76.0	12.0
PA :	12.0	43.0	45.0
SD :	16.0	67.0	17.0
TN :	25.0	55.0	20.0
WI :	13.0	70.0	17.0
16 Sts :	11.0	72.0	17.0
Oth			
Sts <u>5/</u> :	15.0	73.0	12.0
US :	12.0	72.0	16.0

1/ An operation is any place having one or more hogs and pigs on hand any time during the year.

2/ A farrow only operation is any place with breeding hogs or farrowings with no market hogs weighing more than 120 pounds any time during the year.

3/ A farrow to finish operation is any place with breeding hogs or farrowings and market hogs weighing more than 120 pounds any time during the year.

4/ A finish only operation is any place with only market hogs during the year.

5/ Individual State estimates not available for the 34 other States.

U.S. Hog Operations

Number by Size Group, 1993-1994

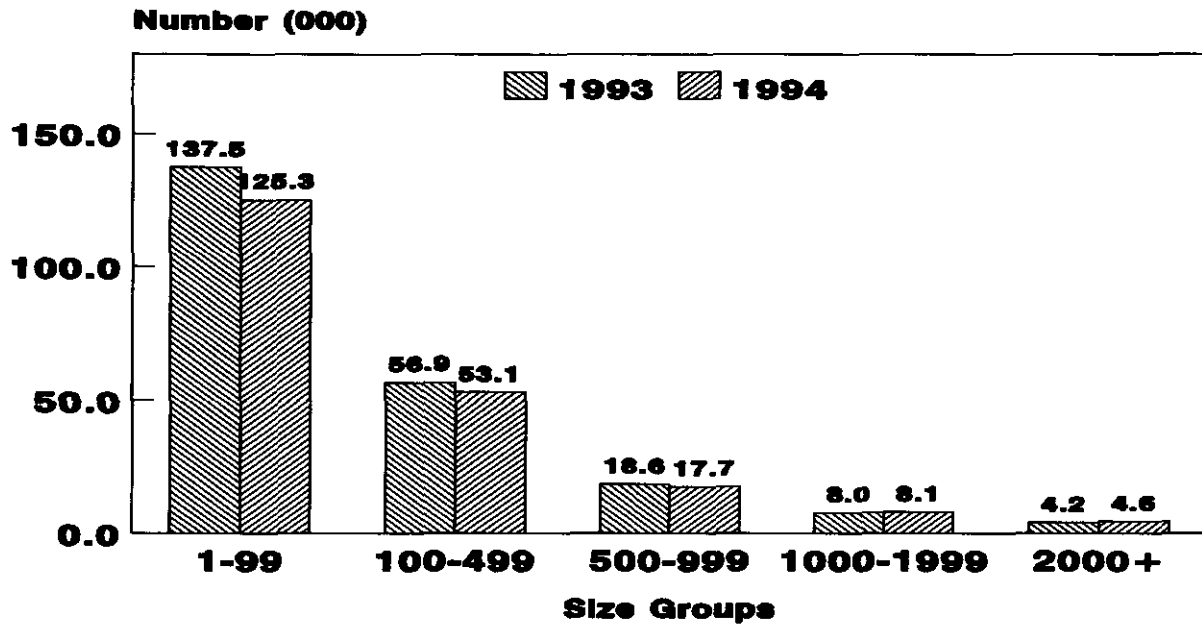

U.S. Hog Inventory

Percent by Size Group, 1993-1994

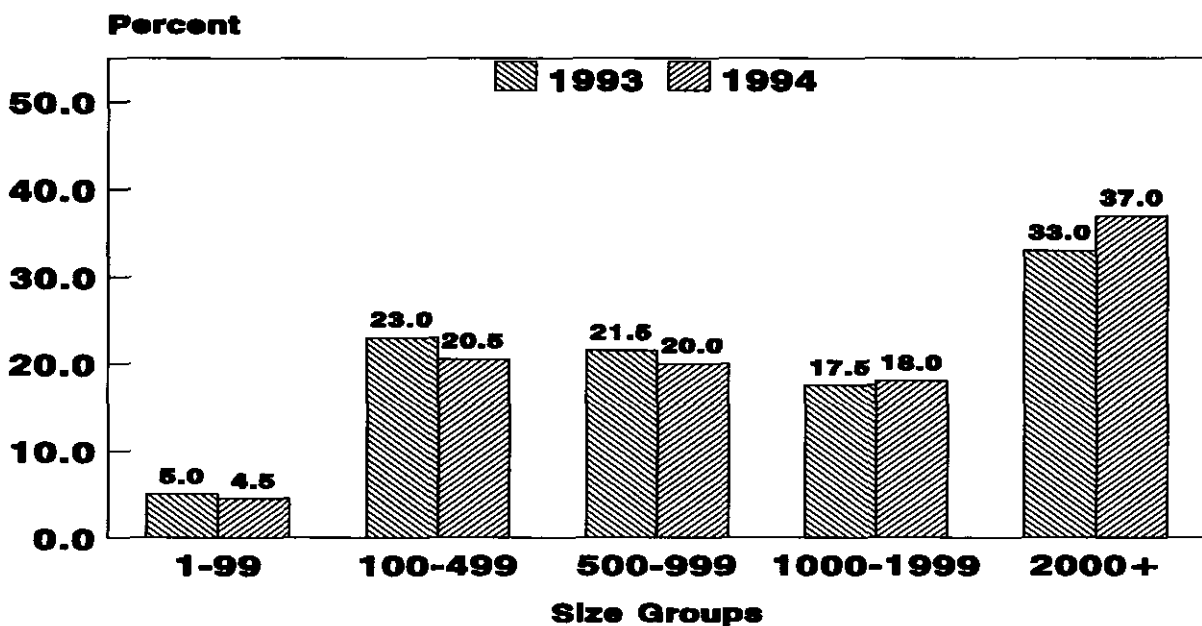

U.S. Hog Operations Number by Type, 1993-1994

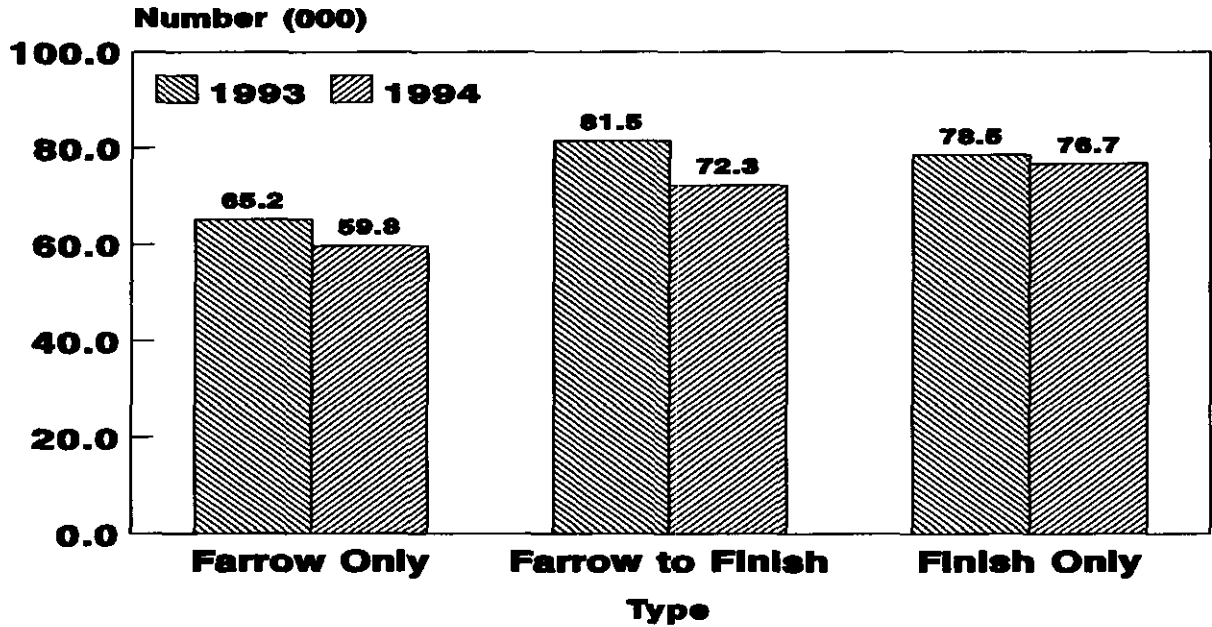

U.S. Hog Inventory Percent by Type, 1993-1994

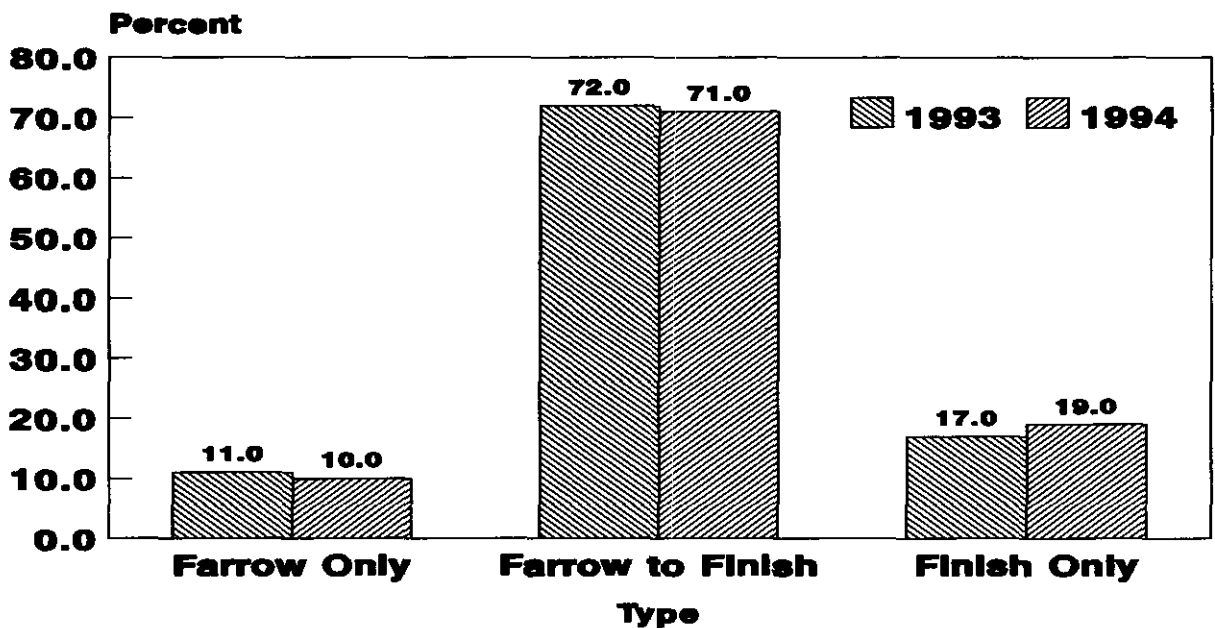

Reliability of December 1 Hogs and Pigs Estimates

Survey Procedures: A random sample of 82,000 U.S. producers was surveyed to provide data for these estimates. Survey procedures ensured that all hog and pig producers, regardless of size, had a chance to be included in the survey. Large producers were sampled more heavily than small operations. Data were collected from about 69,000 operations, 84 percent of the total sample, during the first-half of December by mail, telephone, and face-to-face personal interviews. Regardless of when operations responded, they were asked to report inventories as of December 1.

Estimation Procedures: These hogs and pigs estimates were prepared by the Agricultural Statistics Board after reviewing recommendations and analysis submitted by each State office. National and State survey data were reviewed for reasonableness with each other and with estimates from past years using a balance sheet. The balance sheet begins with the previous inventory estimate, adds to it estimates of births and imports, and subtracts estimates of slaughter, exports, and deaths. This indicated ending inventory level is compared to the Agricultural Statistics Board estimate for reasonableness.

Revision Policy: Revisions to previous estimates are made to improve quarter to quarter relationships. Estimates for the previous four quarters are subject to revision when current estimates are made. In December, estimates for all quarters of the current and previous year are reviewed. The reviews are primarily based on hog check-off receipts and slaughter. Estimates are also reviewed after data from the Department of Commerce's five-year Census of Agriculture are available. No revisions are made after that date. This fall, after the 1992 Census of Agriculture was available, the 1988-1992 estimates were reviewed and final revisions were made. Revised 1988-1992 estimates are published in Statistical Bulletin Number 904.

Reliability: Since all operations raising hogs are not included in the sample, survey estimates are subject to sampling variability. Survey results are also subject to non-sampling errors such as omissions, duplication, and mistakes in reporting, recording, and processing the data. The effects of these errors cannot be measured directly. They are minimized through rigid quality controls in the data collection process and through a careful review of all reported data for consistency and reasonableness.

To assist users in evaluating the reliability of the estimates in this report, the "Root Mean Square Error" is shown for selected items in the table on page 32. The "Root Mean Square Error" is a statistical measure based on past performance and is computed using the difference between first and final estimates. The "Root Mean Square Error" for hog inventory estimates over the past 20 quarters is 1.5 percent. This means that chances are 2 out of 3 that the final estimate will not be above or below the current estimate of 59.6 million head by more than 1.5 percent, or about 895,000 head. Chances are 9 out of 10 that the difference will not exceed 2.6 percent, or about 1,550,000 head (the 90 percent confidence level).

Reliability of December 1 Hog Estimates ^{1/}

	Root Mean Square Error	90% Confidence Level		Difference Between First and Final Estimates			Number of Quarters	
		Percent	(000) Head	Average	Smallest	Largest	First Above Final	First Below Final
All Hogs & Pigs	1.5	2.6	1,550	648	50	1795	10	10
Pig Crop	2.3	4.0	969	400	6	1163	8	12
Expected Farrowings								
Next Quarter	3.7	6.3	180	91	6	237	13	7
Following Quarter	4.4	7.7	245	108	6	283	12	8

^{1/} Based on quarterly records for the past 20 quarters.

Farm Prospects Through 2000



The U.S. Department of Agriculture invites you to take part in a forum on agriculture's economic prospects through the year 2000. The Forum will feature noted speakers on the trends and issues shaping farming's future, and new long-term projections from USDA.

Act Now to Attend. The Forum will be held at the Stouffer Renaissance Hotel in Arlington, Va. For registration information, call the USDA Graduate School at (202) 401-9421; fax (202) 401-7304; or write to the Graduate School, (Dept. IH), Room 108, 600 Maryland Ave., SW Washington, D.C. 20024.

Place Advance Orders for Tapes, Publications. To order audio and video cassette tapes of the Forum, call 1 (800) 747-0856; in Maryland, call (301) 662-0371. The Forum proceedings will include all submitted speeches plus the new USDA projections; request item YCON-95, \$25. Long-term Baseline Projections also available separately; request WAOB-94-1, \$12. Both Available by April 1995. Call 1 (800) 999-6779.

February 22 and 23, 1995 in Arlington, Virginia

U.S. Department of Agriculture Washington, D.C. 20250-3800

Revisions

The previously published estimates and revised numbers for major items are shown in the table below.

Hogs and Pigs: Revisions for Major Items by Quarter,
United States, 1993-94

Item	Previous Estimate		Revised Estimate	
	(000) Head	% of Prev Year	(000) Head	% of Prev Year
<hr/>				
1993 Inventory				
March 1	56,485	101	56,545	101
June 1	58,295	99	58,395	99
September 1	58,970	97	59,030	97
December 1	57,938	100	57,904	99
1993 Pig Crop				
Dec-Feb ^{1/}	22,772	98	22,871	98
Mar-May	26,034	96	26,135	96
Jun-Aug	24,014	98	24,041	98
Sep-Nov	23,966	100	24,003	100
1994 Inventory				
March 1	57,280	101	57,350	101
June 1	60,090	103	60,715	104
September 1	61,595	104	62,320	106
1994 Pig Crop				
Dec-Feb ^{1/}	23,213	102	23,368	102
Mar-May	27,237	105	27,976	107
Jun-Aug	25,498	106	25,547	106

^{1/} December preceding year.

Index

	Page
Farrowings, Number of Sows, Pig Crop, and Pigs Per Litter, 16 States	6
Farrowings, Number of Sows, Pig Crop, and Pigs Per Litter, U.S.....	4
Farrowings, Number of Sows, Pigs Per Litter, and Pig Crop, December-February, by State	10
Farrowings, Number of Sows, Pigs Per Litter, and Pig Crop, June-August, by State	12
Farrowings, Number of Sows, Pigs Per Litter, and Pig Crop, March-May, by State	11
Farrowings, Number of Sows, Pigs Per Litter, and Pig Crop, September-November, by State	13
Hogs and Pigs Inventory Number, by Quarter, 16 States	5
Hogs and Pigs Inventory Number, by Quarter, U.S	3
Inventory, Breeding, Market and Total, by State, December 1	8
Inventory, Market Hogs by Weight Groups, by State, December 1	9
Inventory, Total and Breeding, Market Hogs, and Market Hogs, by Weight Groups, Quarterly States, June 1	16
Inventory, Total and Breeding, Market Hogs, and Market Hogs, by Weight Groups, Quarterly States, March 1	14
Inventory, Total and Breeding, Market Hogs, and Market Hogs, by Weight Groups, Quarterly States, September 1	18
Number of Operations with Hogs, Inventory, Value per Head, and Total Value, December 1	20
Percent of Operations and Inventory by Size Groups, Quarterly States	21
Percent of Operations and Inventory by Type of Operation, Quarterly States	25
Pigs per Litter by Size of Operation, US	4
Revisions for 1993 and 1994, US	33
Survey and Estimation Procedures, Revision Policy and Reliability	31

The next "Hogs and Pigs" report will be released at 3 p.m. ET on March 31, 1995.

The United States Department of Agriculture (USDA) prohibits discrimination in its programs on the basis of race, color, national origin, sex, religion, age, disability, political beliefs, and marital or familial status. Persons with disabilities who require alternative means for communication of program information (braille, large print, audiotape, etc.) should contact the USDA Office of Communications at (202) 720-5881 (voice) or (202) 720-7808 (TDD).

To file a complaint, write the Secretary of Agriculture, USDA, Washington, D.C., 20250, or call (202) 720-7327 (voice) or (202) 720-1127 (TDD). USDA is an equal employment opportunity employer.

Want to subscribe? Time to renew?

Subscribe to **Hogs and Pigs** today! If you already subscribe to this timely periodical, note that expiration information about your subscription appears on the top line of your mailing label. Expiration information will appear in one of two formats: 1-PHP-2 (this means you have TWO issues remaining in your subscription) or APR95 (expiration date is April 1995). Disregard this notice if no renewal information appears. Call toll free, 1-800-999-6779, and tell us whether you want to subscribe or renew, or return this form to: **ERS-NASS, 341 Victory Drive, Herndon, VA 22070.**

Hogs and Pigs

- Yes! I want to **start** my subscription.
- Yes! I want to **renew** my subscription.

	1 Year	2 Years	3 Years
Domestic	<input type="checkbox"/> \$17.00	<input type="checkbox"/> \$32.00	<input type="checkbox"/> \$48.00
Foreign	<input type="checkbox"/> \$21.25	<input type="checkbox"/> \$40.00	<input type="checkbox"/> \$60.00

New subscribers:

Name: _____

Address: _____

City, State, Zip: _____

Daytime phone: (____) _____

Renewals:

ATTACH MAILING LABEL HERE

Payment method:

- Bill me (domestic orders only).
- Enclosed is \$_____.

Use purchase orders, checks drawn on U.S. banks, cashier's checks, or international money orders. **Make payable to ERS-NASS.**

Credit card orders: MasterCard Visa Total charges \$_____.

Credit card number:

Card expiration date:

Month/Year

For fastest service, call our toll-free order desk 1-800-999-6779, in the U.S. and Canada; other areas please call 703-834-0125, or FAX this page to 703-834-0110.

Statistical Bulletin Order Form

The U.S. Department of Agriculture's National Agricultural Statistics Service will publish a series of 18 Statistical Bulletins (SB895-SB912) containing final estimates for the 1987-1993 period. Data previously published during the 1987-1993 period have been reviewed against survey indications and administrative data such as those from exports, imports, slaughter, crushings, and the 1992 Census of Agriculture. These bulletins are a continuation of Statistical Bulletins (SB792-SB802) published in 1988 and 1989.

QUANTITY (\$10 each)		BULLETIN NUMBER	STATISTICAL BULLETIN	RELEASE DATE
PAPER	DISKETTES			
		SB-904	Hogs and Pigs, 1988-1992	12/16/94
		SB-896	Field Crops, 1987-1992	12/19/94
		SB-897	Stocks of Grains, Oilseeds, and Hay, 1988-1993	12/19/94
		SB-898	Rice Stocks, 1988-1993	12/19/94
		SB-902	Vegetables, 1987-1992	01/06/95
		SB-906	Sheep and Goats, 1989-1993	01/13/95
		SB-908	Chicken and Eggs, 1988-1993	01/18/95
		SB-905	Cattle, 1989-1993	01/20/95
		SB-909	Milk, 1988-1992	02/02/95
		SB-911	Turkeys, 1988-1993	03/23/95
		SB-912	Honey, 1986-1992	03/28/95
		SB-907	Meat Animals, PDI, 1988-1992	03/30/95
		SB-910	Poultry Production and Value, 1988-1993	05/12/95
		SB-900	Noncitrus Fruits and Nuts, 1987-1992	06/05/95
		SB-895	Farms and Land in Farms, 1987-1993	07/28/95
		SB-899	Citrus Fruits, 1987-1992	08/07/95
		SB-901	Potatoes and Sweetpotatoes, 1987-1992	08/17/95
		SB-903	Crop Values, 1987-1992	09/25/95
		Add 25% for shipment to foreign addresses (includes Canada) (Total Bulletins Ordered X \$10 = TOTAL COST \$ _____)		

Publications may be obtained in hard copy or on diskette by calling the ERS-NASS order desk toll free at 1-800-999-6779 or by mail from ERS-NASS, 341 Victory Drive, Herndon, VA 22070.

Bulletins cost \$10.00 each for paper products or 3.5" ASCII diskettes. To order bulletins by mail, return this form along with your **check payable to ERS-NASS**. The bulletins will also be available on Internet through the Mann Library at Cornell University (gopher.usda.mannlib.cornell.edu 70) at no charge. For technical information, call George Patton at 202-720-9579.

Thank you for your order.

Name: _____
 Address: _____
 City, State, Zip: _____
 Phone: _____