

United States
Department of
Agriculture

National
Agricultural
Statistics
Service



Mt An 1-2 -1 (99)



Livestock Slaughter 1998 Summary

March 1999

USDA



Red Meat and Pork Production Set Record Highs in 1998

Red meat production in commercial plants and on farms for the United States totaled 45.3 billion pounds in 1998. This was 4 percent higher than both last year's production and the previous record high set in 1995. Red meat includes beef, veal, pork, and lamb and mutton. Red meat production in commercial plants totaled 45.1 billion pounds.

Beef production, at 25.8 billion pounds, was up 1 percent from a year earlier. **Veal production** totaled 261 million pounds, down 22 percent from last year's figure and down 9 percent from the previous record low set in 1993. **Pork production** rose 10 percent to 19.0 billion pounds, eclipsing the previous record high set in 1995 by 7 percent. **Lamb and mutton production** totaled 252 million pounds, 3 percent below the previous record low set in 1997.

Commercial cattle slaughter during 1998 totaled 35.5 million head, down 2 percent from 1997, with federal inspection comprising 98.1 percent of the total. The average live weight was 1,203 pounds, up 30 pounds from a year ago. **Steers** comprised 49.2 percent of the total federally inspected slaughter, **heifers** 32.3 percent, **dairy cows** 7.5 percent, **other cows** 9.3 percent, and **bulls** 1.7 percent.

Commercial calf slaughter totaled 1.46 million head, down 7 percent from a year ago with 97.6 percent under federal inspection. The average live weight was 285 pounds, down 53 pounds from a year earlier.

Commercial hog slaughter totaled 101.0 million head, up 10 percent from 1997 with 98.3 percent of the hogs slaughtered under federal inspection. The average live weight was unchanged from a year earlier at 256 pounds. Barrows and gilts comprised 96.0 percent of the total federally inspected slaughter.

Commercial sheep and lamb slaughter, at 3.80 million head, was down 3 percent from 1997 with 96.5 percent comprised by federal inspection. The average live weight fell 1 pound from 1997 to 132 pounds.

There were 930 slaughtering plants under federal inspection in 1998, compared with 966 last year. Of these, 795 slaughtered at least one head of cattle with 14 slaughtering over 50 percent of the total cattle killed. There were 757 plants that slaughtered hogs, with 11 accounting for 48 percent of the total. Likewise, 10 of the 339 plants that slaughtered calves accounted for 55 percent of the total and 2 of the 556 plants that slaughtered sheep or lambs in 1998 comprised 40 percent of the total head.

Pennsylvania had the most federally inspected plants, with almost 14 percent of the plants in the United States.

**Red Meat Production: Federally Inspected, Commercial and Farm
by Month and Total, United States, 1998 ¹**

Month	Beef		Veal		Pork ²		Lamb and Mutton		Total Red Meat ²	
	Fed Insp	Total	Fed Insp	Total	Fed Insp	Total	Fed Insp	Total	Fed Insp	Total
	<i>Million Pounds</i>	<i>Million Pounds</i>	<i>Million Pounds</i>	<i>Million Pounds</i>	<i>Million Pounds</i>	<i>Million Pounds</i>	<i>Million Pounds</i>	<i>Million Pounds</i>	<i>Million Pounds</i>	<i>Million Pounds</i>
Com'l ³										
Jan	2,122	2,157	23	24	1,612	1,634	20	21	3,777	3,836
Feb	1,945	1,977	21	21	1,437	1,457	20	21	3,424	3,476
Mar	2,049	2,081	22	23	1,572	1,596	26	26	3,669	3,726
Apr	2,059	2,090	19	20	1,545	1,566	25	25	3,647	3,701
May	2,094	2,123	18	19	1,398	1,419	19	19	3,529	3,580
Jun	2,215	2,248	19	20	1,422	1,444	19	20	3,676	3,732
Jul	2,183	2,213	20	21	1,506	1,529	17	18	3,727	3,781
Aug	2,197	2,228	19	20	1,481	1,505	16	17	3,713	3,770
Sep	2,166	2,197	21	22	1,565	1,591	18	19	3,770	3,828
Oct	2,199	2,236	20	21	1,731	1,757	20	20	3,970	4,035
Nov	1,971	2,003	18	19	1,657	1,683	19	19	3,665	3,725
Dec	2,065	2,100	21	22	1,766	1,799	23	23	3,875	3,944
Total Com'l	25,264	25,653	243	251	18,692	18,981	242	249	44,441	45,133
Farm		107		10		30		3		150
Total		25,760		261		19,011		252		45,283

¹ Months may not add to totals due to rounding.

² Excludes lard and rendered pork fat.

³ Based on packers' dressed weight and excludes farm slaughter.

**Number of Head Slaughtered: By Species,
Commercial and Farm, United States, 1998**

Species	Total Commercial	Farm	Total Slaughter
	<i>Head</i>	<i>Head</i>	<i>Head</i>
Cattle	35,465,000	172,000	35,637,000
Calves	1,457,835	43,000	1,500,835
Hogs	101,029,305	165,000	101,194,305
Sheep	3,803,734	57,000	3,860,734

**Federally Inspected Commercial Slaughter: Percent of Total
by Species, Month, and Total, United States, 1998**

Month	Species			
	Cattle	Calves	Hogs	Sheep
	<i>Percent</i>	<i>Percent</i>	<i>Percent</i>	<i>Percent</i>
Jan	97.9	97.8	98.4	97.2
Feb	98.0	97.9	98.4	97.3
Mar	98.1	98.0	98.4	97.6
Apr	98.1	97.8	98.4	95.5
May	98.3	97.5	98.3	96.2
Jun	98.1	98.0	98.3	96.0
Jul	98.3	97.9	98.3	95.7
Aug	98.3	97.4	98.2	95.5
Sep	98.2	97.2	98.2	96.3
Oct	97.9	96.8	98.3	96.6
Nov	98.0	96.9	98.2	97.1
Dec	97.9	97.7	97.9	96.8
Total	98.1	97.6	98.3	96.5

U.S. Monthly Commercial Red Meat Production

Million Pounds

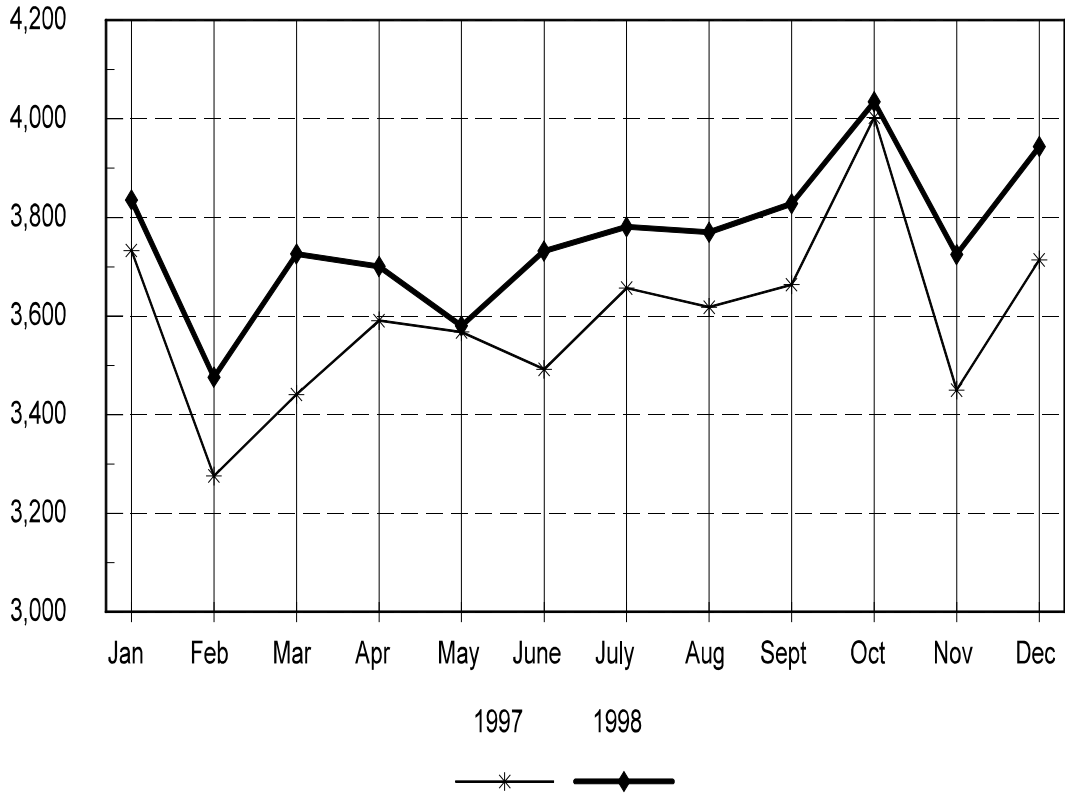

**Livestock Slaughter: Average Dressed Weight, Federal Inspection
by Classification and Month, United States, 1998¹**

Classification ²	Jan	Feb	Mar	Apr	May	Jun	
	<i>Pounds</i>	<i>Pounds</i>	<i>Pounds</i>	<i>Pounds</i>	<i>Pounds</i>	<i>Pounds</i>	
Cattle	716	726	725	720	724	730	
Steers ³	776	784	779	773	774	783	
Heifers ³	718	724	720	715	715	718	
Cows ³	550	554	564	561	561	564	
Bulls & Stags ³	860	872	873	875	881	889	
Calves & Vealers	186	188	181	182	186	172	
Hogs	191	190	189	189	188	188	
Barrow & Glts ⁴	188	186	185	185	184	183	
Sows ⁴	293	295	294	295	297	300	
Stags & Boars ⁴	221	229	231	232	232	229	
Sheep	68	68	69	67	70	67	
Mature Sheep ⁵	59	59	62	60	62	64	
Lambs & Yearlings ⁵	69	69	69	67	70	67	
	Jul	Aug	Sep	Oct	Nov	Dec	Annual Average
	<i>Pounds</i>	<i>Pounds</i>	<i>Pounds</i>	<i>Pounds</i>	<i>Pounds</i>	<i>Pounds</i>	<i>Pounds</i>
Cattle	735	739	741	739	729	732	730
Steers ³	794	801	806	805	796	798	789
Heifers ³	722	729	735	738	730	731	724
Cows ³	553	547	548	547	547	551	554
Bulls & Stags ³	858	866	857	849	843	845	865
Calves & Vealers	158	160	162	170	172	170	174
Hogs	186	185	186	189	192	192	189
Barrow & Glts ⁴	181	181	182	185	188	188	185
Sows ⁴	296	292	292	295	298	294	295
Stags & Boars ⁴	226	226	220	230	235	228	228
Sheep	64	62	62	64	65	66	66
Mature Sheep ⁵	63	62	62	61	61	60	61
Lambs & Yearlings ⁵	64	62	62	64	65	67	66

¹ Based on packers' reported dressed weight.

² Species totals and classification reported by food inspectors, Inspection Operations, FSIS.

³ Included in cattle average dressed weight.

⁴ Included in hogs average dressed weight.

⁵ Included in sheep average dressed weight.

**Red Meat Production: Number of Pounds by Month, State,
and United States, 1998 ¹**

State	Jan	Feb	Mar
	<i>Million Pounds</i>	<i>Million Pounds</i>	<i>Million Pounds</i>
AL	10.4	9.3	11.7
AZ	24.7	23.0	26.4
AR	5.5	5.6	5.9
CA	90.1	79.4	83.1
CO	171.9	151.1	155.1
DE-MD	5.9	5.7	6.5
FL	4.1	4.4	4.5
GA	24.4	22.9	24.3
HI	1.3	1.3	1.4
ID	48.2	38.0	42.5
IL	209.6	188.8	212.8
IN	107.6	99.6	105.8
IA	529.8	469.8	511.1
KS	454.3	452.3	465.1
KY	43.7	39.1	42.4
LA	1.9	1.8	2.1
MI	79.9	68.6	66.1
MN	193.0	169.5	165.6
MS	26.5	22.4	23.7
MO	65.2	61.9	65.4
MT	1.3	1.1	1.1
NE	563.7	521.9	553.1
NV	0.1	0.1	
N ENG ²	1.9	1.6	1.7
NJ	4.6	3.9	4.4
NM	1.0	0.9	1.0
NY	5.8	5.2	5.7
NC	164.7	142.3	159.3
ND	6.1	7.2	7.4
OH	27.6	25.7	27.2
OK	70.9	62.5	68.4
OR	3.3	3.1	3.4
PA	93.1	84.5	94.2
SC	14.3	13.4	14.3
SD	92.5	78.5	84.1
TN	18.3	15.9	18.6
TX	398.2	363.4	403.2
UT	36.3	33.6	35.9
VA	69.9	55.2	65.7
WA	65.2	51.4	54.3
WV	1.0	0.5	0.7
WI	97.6	89.5	100.2
WY	0.5	0.4	0.4
US	3,835.6	3,476.3	3,725.9

See footnotes at end of table.

--continued

**Red Meat Production: Number of Pounds by Month, State,
and United States, 1998 ¹ (continued)**

State	Apr	May	Jun
	<i>Million Pounds</i>	<i>Million Pounds</i>	<i>Million Pounds</i>
AL	12.1	11.3	14.8
AZ	26.3	28.4	30.6
AR	6.1	4.7	4.9
CA	83.4	80.3	86.5
CO	155.1	151.5	172.0
DE-MD	6.2	5.7	6.5
FL	3.5	3.0	3.1
GA	25.1	22.9	23.3
HI	1.3	1.3	1.3
ID	44.9	43.5	49.9
IL	213.4	197.9	202.2
IN	98.3	86.2	86.7
IA	509.5	457.5	468.2
KS	477.5	485.6	501.3
KY	41.3	35.4	34.9
LA	1.7	1.5	1.6
MI	71.5	66.7	60.1
MN	153.9	142.5	144.5
MS	23.9	21.0	21.0
MO	64.9	58.0	60.8
MT	1.4	1.5	1.7
NE	545.7	559.8	583.0
NV	0.1	0.1	0.1
N ENG ²	1.9	1.7	1.9
NJ	4.3	4.1	4.6
NM	1.0	1.0	1.1
NY	5.3	5.0	5.4
NC	154.3	142.3	146.8
ND	9.8	10.0	10.5
OH	25.9	25.5	26.4
OK	67.8	64.0	65.9
OR	3.5	3.1	3.5
PA	91.7	87.7	92.3
SC	14.2	13.6	13.9
SD	85.2	76.0	78.2
TN	18.0	16.4	15.7
TX	395.4	411.6	440.1
UT	36.0	36.0	39.3
VA	62.1	57.6	55.1
WA	56.8	58.1	63.8
WV	0.5	0.4	0.4
WI	99.8	99.6	107.6
WY	0.3	0.3	0.4
US	3,701.1	3,580.1	3,731.9

See footnotes at end of table.

--continued

**Red Meat Production: Number of Pounds by Month, State,
and United States, 1998 ¹ (continued)**

State	Jul <i>Million Pounds</i>	Aug <i>Million Pounds</i>	Sep <i>Million Pounds</i>
AL	13.6	13.1	13.5
AZ	29.0	26.6	27.9
AR	5.1	5.7	6.1
CA	87.9	88.6	92.5
CO	170.3	171.7	171.3
DE-MD	5.9	6.3	6.5
FL	3.1	3.0	3.3
GA	22.7	22.9	24.3
HI	1.4	1.2	1.1
ID	48.9	45.2	46.5
IL	209.4	215.2	222.1
IN	97.5	100.1	105.3
IA	494.1	502.1	514.3
KS	496.9	505.6	498.2
KY	38.4	39.9	46.7
LA	1.6	1.7	1.9
MI	53.0	30.1	30.2
MN	151.2	151.5	164.7
MS	21.9	24.9	28.5
MO	63.9	63.6	67.6
MT	1.7	1.9	1.7
NE	580.2	573.5	557.9
NV	0.1	0.1	0.1
N ENG ²	1.8	1.8	2.2
NJ	4.5	4.3	5.0
NM	0.9	1.1	0.9
NY	5.7	5.5	6.0
NC	147.7	147.7	159.8
ND	9.6	10.2	9.7
OH	29.4	28.1	29.1
OK	74.5	64.3	65.5
OR	3.5	3.5	3.6
PA	93.0	95.7	97.0
SC	14.5	14.3	15.5
SD	84.9	81.1	86.0
TN	18.6	18.5	18.5
TX	426.4	433.3	423.8
UT	41.5	42.0	42.0
VA	59.7	58.3	66.4
WA	59.5	60.9	60.2
WV	0.5	0.7	0.9
WI	106.6	102.7	103.5
WY	0.4	0.7	0.6
US	3,781.2	3,769.5	3,828.4

See footnotes at end of table.

--continued

**Red Meat Production: Number of Pounds by Month, State,
and United States, 1998 ¹ (continued)**

State	Oct	Nov	Dec	Year
	<i>Million Pounds</i>	<i>Million Pounds</i>	<i>Million Pounds</i>	<i>Million Pounds</i>
AL	13.9	15.0	14.9	153.7
AZ	28.4	27.2	30.3	328.9
AR	6.4	6.0	6.2	68.4
CA	92.4	87.5	91.6	1,043.2
CO	166.2	153.3	166.1	1,955.5
DE-MD	7.1	6.9	7.3	76.4
FL	4.0	4.0	4.7	44.6
GA	24.5	20.6	23.2	280.9
HI	1.3	1.1	1.2	15.3
ID	47.6	45.0	47.4	547.7
IL	238.1	226.8	234.2	2,570.7
IN	115.2	109.3	117.7	1,229.1
IA	576.2	559.1	590.8	6,182.6
KS	508.4	428.1	469.2	5,742.5
KY	52.1	47.9	51.4	513.2
LA	2.0	1.9	1.9	21.6
MI	31.1	28.7	31.2	617.3
MN	182.8	172.5	181.8	1,973.6
MS	29.3	26.4	25.7	295.4
MO	73.5	71.3	80.9	797.0
MT	2.0	1.9	2.0	19.4
NE	586.6	524.4	560.4	6,710.1
NV	0.1	0.1	0.1	0.9
N ENG ²	2.6	2.3	2.5	24.0
NJ	4.8	4.4	5.7	54.7
NM	1.1	0.9	1.0	11.9
NY	6.0	5.2	6.1	66.8
NC	168.3	163.1	164.6	1,861.1
ND	8.0	8.4	10.1	107.0
OH	33.6	28.7	33.3	340.4
OK	72.5	74.2	79.7	830.2
OR	3.6	3.6	3.7	41.4
PA	103.0	97.4	100.5	1,130.0
SC	16.9	16.8	18.8	180.6
SD	92.0	91.2	101.3	1,030.9
TN	22.3	22.2	22.0	225.0
TX	420.3	368.7	377.7	4,862.1
UT	42.0	38.1	37.1	459.5
VA	78.0	73.0	73.1	774.1
WA	61.3	57.0	52.6	701.0
WV	1.4	1.2	1.1	9.4
WI	107.5	102.7	111.9	1,229.2
WY	0.3	0.5	0.7	5.4
US	4,034.8	3,724.7	3,943.7	45,133.1

¹ Includes total beef, veal, pork, and lamb and mutton, excluding farm slaughter.

² N ENG includes CT, ME, MA, NH, RI, and VT.

**Livestock Slaughter: Number of Head Slaughtered and Average Live Weight
by Species and Month, United States, 1998 ¹**

Species	Unit	Jan	Feb	Mar
Cattle				
Number				
Fed. Insp.	Thou	2,976.7	2,691.1	2,838.3
Other	Thou	62.7	55.6	56.2
Commercial ³	Thou	3,039.4	2,746.8	2,894.5
Live Weight/Head				
Fed. Insp.	Lbs	1,201	1,208	1,203
Other	Lbs	1,027	1,029	1,033
Commercial	Lbs	1,197	1,204	1,200
Calves				
Number				
Fed. Insp.	Thou	125.2	110.7	124.6
Other	Thou	2.8	2.4	2.5
Commercial ³	Thou	128.0	113.0	127.2
Live Weight/Head				
Fed. Insp.	Lbs	301	306	293
Other	Lbs	400	398	391
Commercial	Lbs	305	308	295
Hogs				
Number				
Fed. Insp.	Thou	8,453.5	7,589.7	8,335.4
Other	Thou	135.4	121.8	139.6
Commercial ³	Thou	8,588.9	7,711.5	8,475.0
Live Weight/Head				
Fed. Insp.	Lbs	259	258	257
Other	Lbs	231	230	233
Commercial	Lbs	259	258	257
Sheep and Lambs				
Number				
Fed. Insp.	Thou	300.8	300.2	376.6
Other	Thou	8.8	8.3	9.4
Commercial ³	Thou	309.6	308.5	386.0
Live Weight/Head				
Fed. Insp.	Lbs	137	138	139
Other	Lbs	96	96	96
Commercial	Lbs	136	137	138

See footnotes at end of table.

--continued

**Livestock Slaughter: Number of Head Slaughtered and Average Live Weight
by Species and Month, United States, 1998 ¹ (continued)**

Species	Unit	Apr	May	Jun
Cattle				
Number				
Fed. Insp.	Thou	2,872.3	2,905.6	3,049.7
Other	Thou	54.8	51.6	58.5
Commercial ³	Thou	2,927.1	2,957.2	3,108.1
Live Weight/Head				
Fed. Insp.	Lbs	1,192	1,191	1,201
Other	Lbs	1,015	1,011	992
Commercial	Lbs	1,189	1,188	1,197
Calves				
Number				
Fed. Insp.	Thou	107.0	99.1	114.6
Other	Thou	2.4	2.5	2.4
Commercial ³	Thou	109.4	101.7	117.0
Live Weight/Head				
Fed. Insp.	Lbs	295	301	280
Other	Lbs	417	403	405
Commercial	Lbs	299	302	283
Hogs				
Number				
Fed. Insp.	Thou	8,197.5	7,443.0	7,595.8
Other	Thou	130.2	128.2	133.6
Commercial ³	Thou	8,327.7	7,571.2	7,729.5
Live Weight/Head				
Fed. Insp.	Lbs	257	256	255
Other	Lbs	229	225	226
Commercial	Lbs	257	256	255
Sheep and Lambs				
Number				
Fed. Insp.	Thou	366.9	270.2	282.6
Other	Thou	17.5	10.6	11.9
Commercial ³	Thou	384.3	280.8	294.5
Live Weight/Head				
Fed. Insp.	Lbs	135	141	136
Other	Lbs	92	97	90
Commercial	Lbs	133	139	134

See footnotes at end of table.

--continued

**Livestock Slaughter: Number of Head Slaughtered and Average Live Weight
by Species and Month, United States, 1998 ¹ (continued)**

Species	Unit	Jul	Aug	Sep
Cattle				
Number				
Fed. Insp.	Thou	2,986.9	2,986.6	2,938.3
Other	Thou	52.4	53.0	53.1
Commercial ³	Thou	3,039.3	3,039.5	2,991.4
Live Weight/Head				
Fed. Insp.	Lbs	1,206	1,213	1,216
Other	Lbs	1,038	1,034	1,041
Commercial	Lbs	1,203	1,210	1,213
Calves				
Number				
Fed. Insp.	Thou	131.2	121.8	131.6
Other	Thou	2.8	3.3	3.7
Commercial ³	Thou	134.0	125.1	135.3
Live Weight/Head				
Fed. Insp.	Lbs	258	261	265
Other	Lbs	407	428	420
Commercial	Lbs	261	266	269
Hogs				
Number				
Fed. Insp.	Thou	8,129.8	8,023.7	8,443.3
Other	Thou	139.9	145.5	156.9
Commercial ³	Thou	8,269.7	8,169.2	8,600.2
Live Weight/Head				
Fed. Insp.	Lbs	252	252	253
Other	Lbs	225	232	228
Commercial	Lbs	252	252	253
Sheep and Lambs				
Number				
Fed. Insp.	Thou	269.3	263.2	295.2
Other	Thou	12.1	12.3	11.3
Commercial ³	Thou	281.4	275.5	306.5
Live Weight/Head				
Fed. Insp.	Lbs	129	124	125
Other	Lbs	94	99	101
Commercial	Lbs	128	123	125

See footnotes at end of table.

--continued

**Livestock Slaughter: Number of Head Slaughtered and Average Live Weight
by Species and Month, United States, 1998 ¹ (continued)**

Species	Unit	Oct	Nov	Dec	Total ²
Cattle					
Number					
Fed. Insp.	Thou	2,990.5	2,717.1	2,833.8	34,787.0
Other	Thou	64.0	55.5	60.7	678.0
Commercial ³	Thou	3,054.5	2,772.6	2,894.5	35,465.0
Live Weight/Head					
Fed. Insp.	Lbs	1,218	1,214	1,218	1,207
Other	Lbs	1,031	1,025	1,032	1,026
Commercial	Lbs	1,214	1,211	1,214	1,203
Calves					
Number					
Fed. Insp.	Thou	121.0	108.7	126.9	1,422.4
Other	Thou	4.0	3.5	3.0	35.5
Commercial ³	Thou	125.0	112.2	129.9	1,457.8
Live Weight/Head					
Fed. Insp.	Lbs	277	281	277	282
Other	Lbs	420	409	428	412
Commercial	Lbs	282	285	278	285
Hogs					
Number					
Fed. Insp.	Thou	9,191.7	8,650.1	9,231.0	99,284.7
Other	Thou	159.8	158.9	194.9	1,744.6
Commercial ³	Thou	9,351.5	8,809.0	9,425.9	101,029.3
Live Weight/Head					
Fed. Insp.	Lbs	257	262	261	257
Other	Lbs	232	233	233	230
Commercial	Lbs	257	261	260	256
Sheep and Lambs					
Number					
Fed. Insp.	Thou	312.2	289.5	343.8	3,670.3
Other	Thou	11.1	8.7	11.5	133.4
Commercial ³	Thou	323.3	298.1	355.3	3,803.7
Live Weight/Head					
Fed. Insp.	Lbs	128	131	133	133
Other	Lbs	100	100	98	96
Commercial	Lbs	127	130	132	132

¹ Excludes slaughter on farms.

² Totals based on unrounded data.

³ Commercial may not equal the sum of the parts due to rounding.

**Livestock Slaughtered Under Federal Inspection: Number of Head
and Percentage by Classification and Month,
United States, 1998 ¹**

Classification	Months					
	Jan	Feb	Mar	Apr	May	Jun
	<i>1,000 Head</i>	<i>1,000 Head</i>	<i>1,000 Head</i>	<i>1,000 Head</i>	<i>1,000 Head</i>	<i>1,000 Head</i>
Cattle						
Steers	1,420	1,319	1,353	1,395	1,460	1,569
Heifers	954	876	978	952	945	948
All Cows	557	453	462	474	449	478
Dairy Cows	267	226	232	223	194	200
Other Cows	289	227	229	252	254	279
Bulls & Stags	47	44	46	50	52	54
Total ²	2,977	2,691	2,838	2,872	2,906	3,050
Hogs						
Barrows & Gilts	8,142	7,301	8,016	7,872	7,146	7,263
Sows	266	248	279	282	261	288
Stags & Boars	45	42	40	43	36	45
Total ²	8,454	7,590	8,335	8,198	7,443	7,596
Sheep						
Mature Sheep	16	15	16	18	16	19
Lambs & Yearlings	285	285	360	349	254	264
Total ²	301	300	377	367	270	283
	Percent of Total					
Cattle						
Steers	47.7	49.0	47.7	48.6	50.2	51.5
Heifers	32.0	32.5	34.5	33.2	32.5	31.1
All Cows	18.7	16.8	16.3	16.5	15.4	15.7
Dairy Cows	9.0	8.4	8.2	7.8	6.7	6.5
Other Cows	9.7	8.4	8.1	8.8	8.7	9.1
Bulls & Stags	1.6	1.6	1.6	1.7	1.8	1.8
Total ²	100.0	100.0	100.0	100.0	100.0	100.0
Hogs						
Barrows & Gilts	96.3	96.2	96.2	96.0	96.0	95.6
Sows	3.2	3.3	3.4	3.4	3.5	3.8
Stags & Boars	0.5	0.5	0.5	0.5	0.5	0.6
Total ²	100.0	100.0	100.0	100.0	100.0	100.0
Sheep						
Mature Sheep	5.2	5.1	4.3	4.9	6.0	6.6
Lambs & Yearlings	94.8	94.9	95.7	95.1	94.0	93.4
Total ²	100.0	100.0	100.0	100.0	100.0	100.0

See footnotes at end of table.

--continued

**Livestock Slaughtered Under Federal Inspection: Number
of Head and Percentage by Classification and Month,
United States, 1998 ¹ (continued)**

Classification	Months						Total ²
	Jul	Aug	Sep	Oct	Nov	Dec	
	<i>1,000 Head</i>	<i>1,000 Head</i>	<i>1,000 Head</i>	<i>1,000 Head</i>	<i>1,000 Head</i>	<i>1,000 Head</i>	<i>1,000 Head</i>
Cattle							
Steers	1,542	1,527	1,426	1,377	1,322	1,391	17,101
Heifers	913	933	969	1,048	842	869	11,228
All Cows	481	474	491	514	506	526	5,865
Dairy Cows	203	202	214	219	211	229	2,620
Other Cows	278	272	277	295	295	298	3,245
Bulls & Stags	51	52	53	51	47	47	593
Total ²	2,987	2,987	2,938	2,991	2,717	2,834	34,787
Hogs							
Barrows & Gilts	7,773	7,684	8,104	8,843	8,329	8,881	95,354
Sows	309	296	297	309	287	314	3,437
Stags & Boars	48	44	42	40	34	35	494
Total ²	8,130	8,024	8,443	9,192	8,650	9,231	99,285
Sheep							
Mature Sheep	18	18	18	18	18	22	211
Lambs & Yearlings	252	246	277	294	272	322	3,460
Total ²	269	263	295	312	289	344	3,670
	Percent of Total						
Cattle							
Steers	51.6	51.1	48.5	46.1	48.6	49.1	49.2
Heifers	30.6	31.2	33.0	35.1	31.0	30.7	32.3
All Cows	16.1	15.9	16.7	17.2	18.6	18.6	16.9
Dairy Cows	6.8	6.8	7.3	7.3	7.8	8.1	7.5
Other Cows	9.3	9.1	9.4	9.9	10.9	10.5	9.3
Bulls & Stags	1.7	1.7	1.8	1.7	1.7	1.7	1.7
Total ²	100.0	100.0	100.0	100.0	100.0	100.0	100.0
Hogs							
Barrows & Gilts	95.6	95.8	96.0	96.2	96.3	96.2	96.0
Sows	3.8	3.7	3.5	3.4	3.3	3.4	3.5
Stags & Boars	0.6	0.5	0.5	0.4	0.4	0.4	0.5
Total ²	100.0	100.0	100.0	100.0	100.0	100.0	100.0
Sheep							
Mature Sheep	6.6	6.7	6.0	5.8	6.1	6.3	5.7
Lambs & Yearlings	93.4	93.3	94.0	94.2	93.9	93.7	94.3
Total ²	100.0	100.0	100.0	100.0	100.0	100.0	100.0

¹ Species totals reported by food inspectors, Inspection Operations, FSIS.

² Totals and percentages based on unrounded data and may not equal sum of classes due to rounding.

**Cattle Slaughter: Number of Head Federally Inspected by Region,
Classification, and Month, United States, 1998**

Standard Federal Regions ¹	Jan	Feb	Mar	Apr	May	Jun
	<i>1,000 Head</i>	<i>1,000 Head</i>	<i>1,000 Head</i>	<i>1,000 Head</i>	<i>1,000 Head</i>	<i>1,000 Head</i>
1						
Steers	0.4	0.2	0.2	0.2	0.2	0.2
Heifers	0.3	0.2	0.2	0.2	0.2	0.2
All Cows	1.3	1.3	1.3	1.3	1.2	1.2
Dairy Cows	1.2	1.2	1.2	1.3	1.0	1.1
Other Cows		0.1			0.2	0.1
Bulls & Stags	0.2	0.2	0.2	0.2	0.2	0.2
Total Cattle ²	2.1	1.9	1.8	1.9	1.8	1.8
2						
Steers	1.4	1.0	1.1	1.0	1.1	1.1
Heifers	0.6	0.5	0.4	0.5	0.4	0.4
All Cows	7.2	6.6	7.0	6.2	5.8	6.3
Dairy Cows	7.0	6.5	6.8	6.0	5.7	6.2
Other Cows	0.2	0.1	0.2	0.2	0.1	0.1
Bulls & Stags	0.8	0.6	0.7	0.8	1.0	0.9
Total Cattle ²	10.0	8.8	9.2	8.5	8.3	8.8
3						
Steers	33.5	31.3	36.7	38.4	39.1	39.1
Heifers	5.8	6.0	7.1	6.8	5.6	7.0
All Cows	41.6	34.6	37.1	33.5	30.7	34.0
Dairy Cows	30.7	25.5	27.4	24.4	22.7	24.0
Other Cows	10.9	9.2	9.7	9.1	8.0	10.0
Bulls & Stags	2.1	1.8	1.7	2.0	2.1	1.9
Total Cattle ²	83.1	73.8	82.7	80.7	77.5	82.1
4						
Steers	1.5	1.2	1.7	1.3	1.1	1.0
Heifers	3.0	2.6	1.8	1.9	1.9	1.5
All Cows	72.0	61.9	64.1	67.3	59.7	66.5
Dairy Cows	27.1	23.0	22.9	21.6	18.5	19.7
Other Cows	44.9	38.9	41.2	45.7	41.2	46.8
Bulls & Stags	7.4	6.7	7.7	8.2	7.5	7.3
Total Cattle ²	83.9	72.5	75.4	78.8	70.2	76.2
5						
Steers	136.4	121.2	120.6	126.0	133.1	139.3
Heifers	64.2	56.6	49.2	50.5	49.7	47.9
All Cows	144.0	115.2	116.8	117.7	104.4	108.0
Dairy Cows	100.3	79.3	81.0	84.3	73.9	76.2
Other Cows	43.7	35.9	35.8	33.4	30.5	31.8
Bulls & Stags	9.7	8.9	8.6	9.5	9.0	10.1
Total Cattle ²	354.4	301.8	295.3	303.7	296.2	305.2

See footnotes at end of table.

--continued

**Cattle Slaughter: Number of Head Federally Inspected by Region,
Classification, and Month, United States, 1998 (continued)**

Standard Federal Regions ¹	Jul	Aug	Sep	Oct	Nov	Dec	Total ²
	<i>1,000 Head</i>	<i>1,000 Head</i>	<i>1,000 Head</i>	<i>1,000 Head</i>	<i>1,000 Head</i>	<i>1,000 Head</i>	<i>1,000 Head</i>
1							
Steers	0.1	0.2	0.4	0.5	0.5	0.4	3.5
Heifers	0.2	0.2	0.3	0.3	0.3	0.4	3.0
All Cows	1.3	1.1	1.2	1.2	1.1	1.2	14.6
Dairy Cows	1.3	1.1	1.1	1.1	1.0	1.2	13.8
Other Cows		0.1	0.1	0.1	0.1	0.1	0.9
Bulls & Stags	0.2	0.2	0.2	0.2	0.2	0.2	2.4
Total Cattle ²	1.9	1.8	2.0	2.3	2.1	2.2	23.6
2							
Steers	1.0	1.1	1.2	1.6	1.5	1.8	15.0
Heifers	0.4	0.4	0.4	0.6	0.6	0.6	5.9
All Cows	6.9	6.5	7.1	6.6	5.5	5.9	77.6
Dairy Cows	6.7	6.4	7.0	6.3	4.9	5.7	75.2
Other Cows	0.2	0.2	0.1	0.2	0.6	0.2	2.4
Bulls & Stags	0.8	0.8	0.9	0.9	0.8	0.9	9.9
Total Cattle ²	9.1	8.8	9.7	9.6	8.5	9.2	108.4
3							
Steers	40.7	45.7	40.6	41.5	38.3	32.4	457.3
Heifers	5.8	7.1	8.4	9.6	8.8	7.1	85.1
All Cows	34.5	33.6	36.3	39.7	38.6	40.2	434.4
Dairy Cows	25.3	24.3	25.2	28.8	27.9	29.6	315.9
Other Cows	9.2	9.2	11.1	11.0	10.7	10.6	118.5
Bulls & Stags	1.9	2.0	2.1	2.3	2.3	2.0	24.4
Total Cattle ²	82.9	88.3	87.4	93.1	88.0	81.7	1,001.2
4							
Steers	1.2	1.1	1.4	1.5	1.6	1.6	16.1
Heifers	3.4	3.9	4.7	5.1	4.1	3.9	38.0
All Cows	66.3	67.1	72.1	74.4	66.0	69.4	806.9
Dairy Cows	20.6	21.3	23.1	25.7	23.6	23.4	270.5
Other Cows	45.7	45.8	49.0	48.7	42.4	46.0	536.4
Bulls & Stags	7.2	7.4	8.5	7.8	7.2	6.9	89.7
Total Cattle ²	78.1	79.5	86.7	88.7	78.9	81.8	950.8
5							
Steers	142.0	138.9	131.0	136.4	129.5	125.6	1,580.0
Heifers	47.5	45.5	50.2	52.1	51.2	54.4	618.8
All Cows	106.8	104.7	108.7	109.5	116.3	127.8	1,379.8
Dairy Cows	76.4	75.1	77.7	77.8	81.6	89.8	973.5
Other Cows	30.4	29.5	31.0	31.7	34.7	38.0	406.3
Bulls & Stags	9.2	9.8	9.9	9.8	8.8	9.1	112.6
Total Cattle ²	305.5	298.8	299.7	307.8	305.8	316.9	3,691.1

See footnotes at end of table.

--continued

**Cattle Slaughter: Number of Head Federally Inspected by Region,
Classification, and Month, United States, 1998 (continued)**

Standard Federal Regions ¹	Jan	Feb	Mar	Apr	May	Jun
	<i>1,000 Head</i>	<i>1,000 Head</i>	<i>1,000 Head</i>	<i>1,000 Head</i>	<i>1,000 Head</i>	<i>1,000 Head</i>
6						
Steers	292.2	273.3	294.1	278.1	281.6	300.2
Heifers	186.3	163.0	197.2	193.1	198.1	208.9
All Cows	76.7	61.2	59.4	66.7	74.2	80.7
Dairy Cows	16.7	14.1	14.0	11.6	8.9	7.8
Other Cows	60.1	47.2	45.4	55.1	65.3	72.8
Bulls & Stags	12.1	12.3	13.3	14.0	15.2	14.0
Total Cattle ²	567.3	509.8	564.0	551.8	569.1	603.8
7						
Steers	685.6	665.0	665.7	700.1	746.9	781.5
Heifers	519.7	492.1	553.8	536.7	529.7	527.1
All Cows	91.1	68.9	71.4	75.9	72.3	74.0
Dairy Cows	15.5	12.3	12.5	11.2	9.8	10.7
Other Cows	75.6	56.6	58.9	64.7	62.5	63.3
Bulls & Stags	5.0	5.0	4.7	5.0	5.4	6.6
Total Cattle ²	1,301.4	1,231.0	1,295.6	1,317.7	1,354.2	1,389.2
8						
Steers	148.5	128.5	120.2	133.8	132.8	163.6
Heifers	111.2	98.8	113.8	105.8	108.0	103.9
All Cows	29.3	25.0	24.9	25.4	24.2	25.8
Dairy Cows	4.1	4.8	5.1	4.4	3.6	4.3
Other Cows	25.2	20.3	19.8	21.0	20.6	21.5
Bulls & Stags	4.0	4.1	3.7	4.4	5.0	5.5
Total Cattle ²	293.0	256.5	262.6	269.4	270.0	298.8
9						
Steers	53.9	50.7	54.9	56.4	58.3	63.5
Heifers	10.9	10.1	11.8	11.2	10.1	11.2
All Cows	59.3	50.8	52.9	52.1	48.3	51.1
Dairy Cows	50.9	45.6	47.1	43.4	38.0	37.3
Other Cows	8.4	5.2	5.9	8.6	10.3	13.8
Bulls & Stags	2.7	1.7	2.2	2.7	3.5	3.9
Total Cattle ²	126.7	113.3	121.8	122.4	120.2	129.7
10						
Steers	66.3	46.4	57.9	60.0	65.7	79.9
Heifers	51.8	45.6	42.4	45.9	41.5	39.9
All Cows	34.2	27.5	26.9	28.2	27.8	30.8
Dairy Cows	13.8	13.5	14.4	14.3	12.1	12.3
Other Cows	20.4	14.0	12.6	13.9	15.6	18.5
Bulls & Stags	2.6	4.0	2.7	3.2	3.0	3.4
Total Cattle ²	154.8	121.8	129.9	137.4	138.1	154.0

See footnotes at end of table.

--continued

**Cattle Slaughter: Number of Head Federally Inspected by Region,
Classification, and Month, United States, 1998 (continued)**

Standard Federal Regions ¹	Jul	Aug	Sep	Oct	Nov	Dec	Total ²
	<i>1,000 Head</i>	<i>1,000 Head</i>	<i>1,000 Head</i>	<i>1,000 Head</i>	<i>1,000 Head</i>	<i>1,000 Head</i>	<i>1,000 Head</i>
6							
Steers	281.5	295.6	279.6	249.7	243.9	259.0	3,328.8
Heifers	199.7	194.7	201.8	223.5	176.3	178.9	2,321.3
All Cows	95.4	88.6	85.9	93.6	83.6	70.8	936.8
Dairy Cows	9.2	9.4	11.4	11.1	9.8	9.8	133.8
Other Cows	86.2	79.2	74.5	82.5	73.8	61.0	803.0
Bulls & Stags	13.4	12.9	12.8	14.0	12.8	12.7	159.6
Total Cattle ²	590.0	591.8	580.1	580.8	516.5	521.4	6,746.6
7							
Steers	779.3	760.3	696.2	687.6	643.7	696.1	8,508.0
Heifers	499.4	519.9	537.6	578.7	458.9	479.3	6,232.9
All Cows	70.8	73.7	76.5	83.4	84.5	91.3	933.7
Dairy Cows	10.7	11.7	12.3	13.3	12.5	13.1	145.6
Other Cows	60.1	62.0	64.1	70.1	72.0	78.2	788.1
Bulls & Stags	5.8	5.9	5.3	4.6	4.7	5.2	63.4
Total Cattle ²	1,355.3	1,359.8	1,315.6	1,354.4	1,191.8	1,272.0	15,738.1
8							
Steers	156.4	150.0	143.0	131.6	139.2	143.5	1,691.2
Heifers	109.4	117.3	119.6	125.3	99.2	104.9	1,317.0
All Cows	23.2	22.8	22.2	22.0	25.8	31.0	301.7
Dairy Cows	4.6	4.6	3.9	3.5	2.6	3.4	48.8
Other Cows	18.7	18.2	18.3	18.5	23.2	27.6	252.9
Bulls & Stags	4.9	6.0	6.4	5.1	4.6	4.8	58.8
Total Cattle ²	294.0	296.1	291.2	283.9	268.9	284.3	3,368.6
9							
Steers	66.2	63.1	64.6	64.0	61.2	68.1	725.0
Heifers	7.6	8.4	8.4	9.1	6.8	5.9	111.3
All Cows	49.8	49.7	51.6	52.0	50.1	52.7	620.3
Dairy Cows	37.1	37.7	41.2	40.0	36.6	41.7	496.7
Other Cows	12.7	11.9	10.4	12.0	13.6	11.0	123.6
Bulls & Stags	3.5	3.3	3.3	3.2	2.7	2.6	35.3
Total Cattle ²	127.1	124.5	127.8	128.3	120.8	129.3	1,491.9
10							
Steers	73.1	71.4	67.8	62.7	62.6	62.2	776.1
Heifers	40.0	35.7	37.6	43.9	36.0	34.0	494.3
All Cows	26.3	26.5	29.1	31.5	34.3	36.0	359.1
Dairy Cows	11.1	10.6	11.0	11.6	10.1	10.9	145.8
Other Cows	15.2	15.9	18.1	19.9	24.2	25.1	213.3
Bulls & Stags	3.8	3.6	3.6	3.3	2.9	2.8	37.1
Total Cattle ²	143.3	137.2	138.1	141.4	135.8	135.0	1,666.7

¹ States included in regions are as follows: 1- CT, ME, MA, NH, RI, & VT; 2- NY & NJ; 3- DE-MD, PA, VA, & WV; 4- AL, FL, GA, KY, MS, NC, SC, & TN; 5- IL, IN, MI, MN, OH, & WI; 6- AR, LA, NM, OK, & TX; 7- IA, KS, MO, & NE; 8- CO, MT, ND, SD, UT, & WY; 9- AZ, CA, HI, & NV; 10- ID, OR, & WA.

² Totals may not add due to rounding.

**Calf Slaughter: Number of Head Federally Inspected by Region,
Month, United States, 1998**

Standard Federal Regions ¹	Jan	Feb	Mar	Apr	May	Jun
	<i>1,000 Head</i>	<i>1,000 Head</i>	<i>1,000 Head</i>	<i>1,000 Head</i>	<i>1,000 Head</i>	<i>1,000 Head</i>
1	4.1	3.4	4.7	4.4	3.9	4.3
2	26.2	23.6	30.4	25.1	23.8	29.3
3 ³						
4 ³	21.5	16.9	19.1	15.2	14.7	17.5
5	42.9	42.2	48.3	43.3	40.4	44.3
6	4.4	3.4	3.0	2.2	2.0	2.2
7	0.1	0.1	0.1	0.1	0.1	0.1
8						
9	21.5	18.5	16.8	14.4	12.7	14.9
10	4.6	2.7	2.2	2.2	1.6	2.0

See footnotes at end of table.

--continued

**Calf Slaughter: Number of Head Federally Inspected by Region,
Month, United States, 1998 (continued)**

Standard Federal Regions ¹	Jul	Aug	Sep	Oct	Nov	Dec	Total ²
	<i>1,000 Head</i>	<i>1,000 Head</i>	<i>1,000 Head</i>	<i>1,000 Head</i>	<i>1,000 Head</i>	<i>1,000 Head</i>	<i>1,000 Head</i>
1	4.5	4.3	5.0	4.5	4.2	5.0	52.3
2	31.3	26.7	31.7	27.7	24.4	29.7	330.0
3 ³							
4 ³	20.7	19.1	23.6	22.3	19.1	23.9	233.8
5	45.0	40.6	44.5	42.3	40.0	43.9	517.5
6	3.5	4.2	5.2	4.7	3.8	4.2	42.7
7	0.1	0.1	0.1	0.1	0.1	0.1	1.0
8							
9	22.9	23.1	18.5	16.7	14.6	17.4	211.9
10	3.2	3.7	3.1	2.7	2.7	2.6	33.2

¹ States included in regions are as follows: 1- CT, ME, MA, NH, RI, & VT; 2- NY & NJ; 3- DE-MD, PA, VA, & WV; 4- AL, FL, GA, KY, MS, NC, SC, & TN; 5- IL, IN, MI, MN, OH, & WI; 6- AR, LA, NM, OK, & TX; 7- IA, KS, MO, & NE; 8- CO, MT, ND, SD, UT, & WY; 9- AZ, CA, HI, & NV; 10- ID, OR, & WA.

² Totals may not add due to rounding.

³ Region 3 combined with region 4 to avoid disclosure of individual operations.

**Hog Slaughter: Number of Head Federally Inspected by Region,
Classification, and Month, United States, 1998**

Standard Federal Regions ¹	Jan	Feb	Mar	Apr	May	Jun
	<i>1,000 Head</i>	<i>1,000 Head</i>	<i>1,000 Head</i>	<i>1,000 Head</i>	<i>1,000 Head</i>	<i>1,000 Head</i>
1						
Barrows & Gilts	1.3	1.1	1.0	1.4	1.3	1.8
Sows			0.1			
Stags & Boars						
Total Hogs ²	1.3	1.2	1.1	1.4	1.4	1.9
2						
Barrows & Gilts	11.7	8.3	9.2	9.9	10.5	11.7
Sows	0.1	0.1	0.2	0.1	0.1	0.1
Stags & Boars						
Total Hogs ²	11.9	8.4	9.3	10.1	10.6	11.8
3 ³						
Barrows & Gilts						
Sows						
Stags & Boars						
Total Hogs ²						
4 ³						
Barrows & Gilts	1,796.2	1,587.9	1,799.6	1,739.7	1,602.6	1,630.7
Sows	79.6	73.3	87.4	84.8	74.8	75.2
Stags & Boars	1.8	1.2	1.7	1.9	1.4	1.3
Total Hogs ²	1,877.6	1,662.3	1,888.7	1,826.4	1,678.8	1,707.2
5 ⁴						
Barrows & Gilts						
Sows						
Stags & Boars						
Total Hogs ²						

See footnotes at end of table.

--continued

**Hog Slaughter: Number of Head Federally Inspected by Region,
Classification, and Month, United States, 1998 (continued)**

Standard Federal Regions ¹	Jul	Aug	Sep	Oct	Nov	Dec	Total ²
	<i>1,000 Head</i>	<i>1,000 Head</i>	<i>1,000 Head</i>	<i>1,000 Head</i>	<i>1,000 Head</i>	<i>1,000 Head</i>	<i>1,000 Head</i>
1							
Barrows & Gilts	1.7	1.8	1.7	2.0	1.7	2.5	19.3
Sows	0.1	0.1	0.1	0.1			0.6
Stags & Boars							0.1
Total Hogs ²	1.8	1.8	1.8	2.0	1.8	2.5	20.0
2							
Barrows & Gilts	12.7	12.3	13.0	12.6	12.0	18.9	142.7
Sows	0.2	0.1	0.2	0.2	0.1	0.1	1.7
Stags & Boars		0.1	0.1		0.1		0.4
Total Hogs ²	12.9	12.5	13.2	12.8	12.1	19.1	144.8
3 ³							
Barrows & Gilts							
Sows							
Stags & Boars							
Total Hogs ²							
4 ³							
Barrows & Gilts	1,687.0	1,690.9	1,847.9	1,987.9	1,868.5	1,961.5	21,200.5
Sows	85.3	84.5	80.0	93.8	94.7	95.6	1,009.2
Stags & Boars	1.6	0.7	0.1	0.5	0.9	1.0	14.0
Total Hogs ²	1,774.0	1,776.1	1,928.1	2,082.2	1,964.2	2,058.2	22,223.7
5 ⁴							
Barrows & Gilts							
Sows							
Stags & Boars							
Total Hogs ²							

See footnotes at end of table.

--continued

**Hog Slaughter: Number of Head Federally Inspected by Region,
Classification, and Month, United States, 1998 (continued)**

Standard Federal Regions ¹	Jan	Feb	Mar	Apr	May	Jun
	<i>1,000 Head</i>	<i>1,000 Head</i>	<i>1,000 Head</i>	<i>1,000 Head</i>	<i>1,000 Head</i>	<i>1,000 Head</i>
6						
Barrows & Gilts	348.6	309.6	339.6	335.2	319.9	331.0
Sows	20.9	21.2	20.9	21.7	17.6	18.5
Stags & Boars			0.1		0.3	
Total Hogs ²	369.5	330.9	360.5	357.0	337.8	349.5
7 ⁴						
Barrows & Gilts	5,408.5	4,906.0	5,342.1	5,247.2	4,725.7	4,793.4
Sows	134.2	122.2	137.2	146.1	136.6	150.5
Stags & Boars	43.5	40.3	37.8	41.2	34.6	43.8
Total Hogs ²	5,586.1	5,068.4	5,517.1	5,434.5	4,896.8	4,987.6
8						
Barrows & Gilts	371.3	311.9	333.0	343.3	296.4	291.0
Sows	31.0	30.3	33.1	28.9	31.5	43.1
Stags & Boars						
Total Hogs ²	402.4	342.2	366.1	372.2	327.8	334.0
9						
Barrows & Gilts	179.1	151.9	165.6	168.9	165.2	176.5
Sows	0.1	0.1	0.1	0.1	0.1	0.1
Stags & Boars						
Total Hogs ²	179.2	152.0	165.7	169.0	165.3	176.6
10						
Barrows & Gilts	25.0	23.9	26.5	26.6	24.1	26.8
Sows	0.3	0.3	0.4	0.4	0.3	0.4
Stags & Boars						
Total Hogs ²	25.4	24.2	26.9	27.0	24.4	27.2

See footnotes at end of table.

--continued

**Hog Slaughter: Number of Head Federally Inspected by Region,
Classification, and Month, United States, 1998 (continued)**

Standard Federal Regions ¹	Jul	Aug	Sep	Oct	Nov	Dec	Total ²
	<i>1,000 Head</i>	<i>1,000 Head</i>	<i>1,000 Head</i>	<i>1,000 Head</i>	<i>1,000 Head</i>	<i>1,000 Head</i>	<i>1,000 Head</i>
6							
Barrows & Gilts	385.4	336.6	343.7	370.8	376.5	400.0	4,197.0
Sows	19.8	21.7	23.2	25.0	26.6	26.0	263.3
Stags & Boars	0.1	0.4	0.1			0.1	1.2
Total Hogs ²	405.3	358.7	367.0	395.8	403.2	426.2	4,461.5
7 ⁴							
Barrows & Gilts	5,143.5	5,102.9	5,315.4	5,867.0	5,473.5	5,823.4	63,148.5
Sows	159.7	149.5	152.8	153.3	140.9	172.4	1,755.3
Stags & Boars	45.8	42.5	41.7	39.7	32.7	34.1	477.7
Total Hogs ²	5,349.1	5,294.9	5,509.8	6,060.0	5,647.1	6,029.8	65,381.5
8							
Barrows & Gilts	331.3	326.6	351.3	374.3	382.7	443.9	4,157.0
Sows	44.0	39.5	40.2	35.6	24.5	19.6	401.2
Stags & Boars							0.1
Total Hogs ²	375.3	366.1	391.5	409.9	407.2	463.6	4,558.3
9							
Barrows & Gilts	184.5	185.7	202.5	200.0	185.8	200.5	2,166.2
Sows	0.2	0.2	0.2	0.2	0.1	0.1	1.5
Stags & Boars							0.2
Total Hogs ²	184.7	185.9	202.7	200.2	185.9	200.7	2,167.9
10							
Barrows & Gilts	26.5	27.4	28.7	28.2	28.2	30.7	322.6
Sows	0.3	0.3	0.4	0.4	0.3	0.3	4.0
Stags & Boars			0.1	0.1			0.5
Total Hogs ²	26.9	27.8	29.1	28.7	28.6	31.0	327.1

¹ States included in regions are as follows: 1- CT, ME, MA, NH, RI, & VT; 2- NY & NJ; 3- DE-MD, PA, VA, & WV; 4- AL, FL, GA, KY, MS, NC, SC, & TN; 5- IL, IN, MI, MN, OH, & WI; 6- AR, LA, NM, OK, & TX; 7- IA, KS, MO, & NE; 8- CO, MT, ND, SD, UT, & WY; 9- AZ, CA, HI, & NV; 10- ID, OR, & WA.

² Totals may not add due to rounding.

³ Region 3 combined with region 4 to avoid disclosure of individual operations.

⁴ Region 5 combined with region 7 to avoid disclosure of individual operations.

**Sheep and Lamb Slaughter: Number of Head Federally Inspected by Region,
Classification, and Month, United States, 1998**

Standard Federal Regions ¹	Jan	Feb	Mar	Apr	May	Jun
	<i>1,000 Head</i>	<i>1,000 Head</i>	<i>1,000 Head</i>	<i>1,000 Head</i>	<i>1,000 Head</i>	<i>1,000 Head</i>
1						
Mature Sheep	0.4	0.3	0.4	0.5	0.4	0.4
Lambs & Yearlings	0.8	0.5	0.9	3.1	0.8	0.9
Total Sheep ²	1.2	0.8	1.2	3.7	1.2	1.4
2						
Mature Sheep	1.8	1.8	1.8	2.0	1.8	2.3
Lambs & Yearlings	7.3	4.5	6.6	16.0	6.8	7.5
Total Sheep ²	9.1	6.3	8.4	18.0	8.7	9.9
3						
Mature Sheep	0.5	0.4	0.5	0.7	0.7	0.7
Lambs & Yearlings	7.7	7.8	9.0	11.7	8.0	9.4
Total Sheep ²	8.3	8.2	9.5	12.4	8.7	10.0
4						
Mature Sheep	0.4	0.4	0.6	0.8	0.8	1.1
Lambs & Yearlings	0.3	0.3	0.3	0.3	0.2	0.3
Total Sheep ²	0.7	0.7	0.8	1.1	1.0	1.4
5						
Mature Sheep	3.9	3.5	4.1	4.8	4.2	4.4
Lambs & Yearlings	32.1	32.4	35.3	36.5	24.0	28.6
Total Sheep ²	36.1	35.9	39.3	41.3	28.1	33.0

See footnotes at end of table.

--continued

**Sheep and Lamb Slaughter: Number of Head Federally Inspected by Region,
Classification, and Month, United States, 1998 (continued)**

Standard Federal Regions ¹	Jul	Aug	Sep	Oct	Nov	Dec	Total ²
	<i>1,000 Head</i>	<i>1,000 Head</i>	<i>1,000 Head</i>	<i>1,000 Head</i>	<i>1,000 Head</i>	<i>1,000 Head</i>	<i>1,000 Head</i>
1							
Mature Sheep	0.4	0.4	0.5	0.4	0.4	0.5	5.0
Lambs & Yearlings	0.9	1.2	1.5	1.5	1.3	1.8	15.1
Total Sheep ²	1.3	1.6	2.0	1.9	1.7	2.3	20.1
2							
Mature Sheep	2.2	2.2	2.0	1.9	2.1	2.3	24.4
Lambs & Yearlings	7.6	7.4	8.3	7.7	7.3	11.8	98.9
Total Sheep ²	9.8	9.6	10.4	9.6	9.5	14.1	123.3
3							
Mature Sheep	0.9	0.6	0.6	0.7	0.8	2.1	9.2
Lambs & Yearlings	9.4	8.9	9.3	8.1	8.1	9.3	106.8
Total Sheep ²	10.3	9.5	9.9	8.8	8.9	11.5	116.0
4							
Mature Sheep	0.9	1.0	1.0	0.7	0.6	0.8	9.1
Lambs & Yearlings	0.5	0.3	0.5	0.5	0.4	0.4	4.2
Total Sheep ²	1.4	1.3	1.5	1.2	1.0	1.2	13.3
5							
Mature Sheep	4.7	4.8	5.2	5.0	5.9	5.9	56.3
Lambs & Yearlings	30.6	34.1	33.3	35.7	30.1	36.4	389.1
Total Sheep ²	35.3	39.0	38.5	40.7	35.9	42.3	445.5

See footnotes at end of table.

--continued

**Sheep and Lamb Slaughter: Number of Head Federally Inspected by Region,
Classification, and Month, United States, 1998 (continued)**

Standard Federal Regions ¹	Jan	Feb	Mar	Apr	May	Jun
	<i>1,000 Head</i>	<i>1,000 Head</i>	<i>1,000 Head</i>	<i>1,000 Head</i>	<i>1,000 Head</i>	<i>1,000 Head</i>
6						
Mature Sheep	4.1	4.5	4.9	4.8	4.5	4.4
Lambs & Yearlings	35.4	38.4	39.7	44.1	33.6	32.9
Total Sheep ²	39.5	42.9	44.6	49.0	38.1	37.3
7						
Mature Sheep	2.0	2.4	1.8	1.7	1.0	2.3
Lambs & Yearlings	45.8	42.0	57.9	50.1	34.0	32.0
Total Sheep ²	47.8	44.3	59.7	51.7	35.0	34.3
8						
Mature Sheep	2.1	1.6	2.0	2.1	2.2	2.4
Lambs & Yearlings	116.6	117.8	149.6	140.2	111.6	111.9
Total Sheep ²	118.7	119.4	151.6	142.4	113.9	114.3
9 ³						
Mature Sheep						
Lambs & Yearlings						
Total Sheep ²						
10 ³						
Mature Sheep	0.5	0.5	0.4	0.5	0.5	0.7
Lambs & Yearlings	39.0	41.2	61.0	46.8	35.1	40.4
Total Sheep ²	39.5	41.7	61.5	47.3	35.6	41.1

See footnotes at end of table.

--continued

**Sheep and Lamb Slaughter: Number of Head Federally Inspected by Region,
Classification, and Month, United States, 1998 (continued)**

Standard Federal Regions ¹	Jul	Aug	Sep	Oct	Nov	Dec	Total ²
	<i>1,000 Head</i>	<i>1,000 Head</i>	<i>1,000 Head</i>	<i>1,000 Head</i>	<i>1,000 Head</i>	<i>1,000 Head</i>	<i>1,000 Head</i>
6							
Mature Sheep	4.7	4.5	4.0	4.4	3.9	5.0	53.7
Lambs & Yearlings	29.4	27.5	33.8	42.5	35.5	44.9	437.7
Total Sheep ²	34.0	31.9	37.8	47.0	39.4	49.9	491.4
7							
Mature Sheep	1.4	1.6	1.4	1.9	1.3	1.9	20.7
Lambs & Yearlings	30.2	43.0	49.5	48.0	42.7	52.2	527.4
Total Sheep ²	31.6	44.6	50.9	49.9	44.0	54.2	548.1
8							
Mature Sheep	2.1	2.0	2.4	2.3	1.9	2.3	25.4
Lambs & Yearlings	99.7	83.5	101.6	109.6	108.2	133.9	1,384.3
Total Sheep ²	101.8	85.5	104.1	111.8	110.1	136.2	1,409.7
9 ³							
Mature Sheep							
Lambs & Yearlings							
Total Sheep ²							
10 ³							
Mature Sheep	0.5	0.7	0.6	0.6	0.8	0.7	7.0
Lambs & Yearlings	43.2	39.5	39.6	40.7	38.2	31.5	496.0
Total Sheep ²	43.8	40.1	40.2	41.3	39.0	32.2	503.0

¹ States included in regions are as follows: 1- CT, ME, MA, NH, RI, & VT; 2- NY & NJ; 3- DE-MD, PA, VA, & WV; 4- AL, FL, GA, KY, MS, NC, SC, & TN; 5- IL, IN, MI, MN, OH, & WI; 6- AR, LA, NM, OK, & TX; 7- IA, KS, MO, & NE; 8- CO, MT, ND, SD, UT, & WY; 9- AZ, CA, HI, & NV; 10- ID, OR, & WA.

² Totals may not add due to rounding.

³ Region 9 combined with region 10 to avoid disclosure of individual operations.

**Commercial Cattle Slaughter: Number of Head by Month,
State, and United States, 1998 ¹**

State	Jan	Feb	Mar	Apr	May	Jun
	<i>1,000 Head</i>	<i>1,000 Head</i>	<i>1,000 Head</i>	<i>1,000 Head</i>	<i>1,000 Head</i>	<i>1,000 Head</i>
AL	15.9	14.4	18.4	19.8	17.3	20.6
AZ	36.0	33.6	38.2	37.6	39.8	42.7
AR	2.1	1.8	1.7	1.8	1.4	1.5
CA	89.8	78.8	82.7	84.0	79.6	86.2
CO	214.9	185.0	188.6	191.3	192.6	216.8
DE-MD	3.2	2.8	3.3	2.9	2.7	3.1
FL	4.9	4.4	4.3	4.0	3.8	3.8
GA	31.3	29.4	30.5	32.0	28.8	30.0
HI	1.6	1.7	1.7	1.6	1.5	1.5
ID	67.6	52.4	57.2	61.2	60.2	68.6
IL	86.9	76.1	85.5	90.0	89.4	89.1
IN	4.5	3.6	3.6	3.4	2.8	3.1
IA	88.2	75.4	81.0	78.2	76.1	73.5
KS	605.7	600.7	624.6	646.1	654.9	662.6
KY	4.1	3.5	2.9	2.7	2.4	2.0
LA	2.4	2.2	2.2	2.2	1.9	2.2
MI	36.8	30.7	27.6	34.1	33.2	34.1
MN	94.2	75.6	54.4	50.1	46.1	48.0
MS						
MO	6.5	5.3	5.5	5.2	5.3	5.9
MT	1.5	1.3	1.2	1.7	1.8	2.1
NE	611.9	559.2	594.6	597.6	626.2	656.0
NV	0.1	0.1	0.1	0.1	0.1	0.1
N ENG ²	2.5	2.1	2.0	2.1	2.0	2.1
NJ	2.2	1.7	2.0	2.0	1.8	2.0
NM	1.7	1.5	1.7	1.6	1.9	2.0
NY	8.1	7.3	7.5	6.7	6.7	6.9
NC	15.2	12.5	12.8	13.7	11.6	12.5
ND						
OH	13.8	13.1	12.0	11.1	12.4	10.7
OK	3.3	2.7	2.7	2.8	2.5	2.7
OR	1.1	1.1	1.1	1.2	1.1	1.2
PA	79.6	70.6	78.9	77.3	74.5	78.7
SC						
SD	25.2	20.2	19.7	20.2	19.2	19.8
TN						
TX	566.9	509.7	565.0	554.3	572.7	613.7
UT						
VA	2.0	1.9	1.8	1.3	1.2	1.0
WA	87.3	69.6	72.9	76.3	78.2	85.6
WV	1.4	0.9	0.9	0.7	0.6	0.6
WI	142.7	124.9	133.2	133.9	130.6	137.5
WY	0.6	0.5	0.5	0.4	0.4	0.5
US ³	3,039.4	2,746.8	2,894.5	2,927.1	2,957.2	3,108.1

See footnotes at end of table.

--continued

**Commercial Cattle Slaughter: Number of Head by Month,
State, and United States, 1998 ¹ (continued)**

State	Jul	Aug	Sep	Oct	Nov	Dec	Year
	<i>1,000 Head</i>	<i>1,000 Head</i>	<i>1,000 Head</i>	<i>1,000 Head</i>	<i>1,000 Head</i>	<i>1,000 Head</i>	<i>1,000 Head</i>
AL	18.6	19.3	20.8	20.6	21.6	21.3	228.6
AZ	40.3	37.1	38.6	39.5	37.7	41.9	463.0
AR	1.4	1.6	1.8	2.0	1.7	1.9	20.7
CA	85.8	86.5	88.3	88.0	82.5	87.0	1,019.1
CO	210.3	212.2	209.0	203.6	189.9	202.9	2,417.2
DE-MD	2.8	3.0	3.0	3.2	3.2	3.3	36.3
FL	3.9	3.6	4.4	4.6	4.3	4.7	50.7
GA	30.1	30.0	32.1	31.9	24.9	28.2	359.1
HI	1.7	1.4	1.5	1.5	1.2	1.2	18.2
ID	66.4	59.9	61.2	62.5	61.2	64.8	743.2
IL	85.7	85.9	81.6	85.3	84.2	79.3	1,019.0
IN	3.3	3.5	3.7	4.2	3.6	4.3	43.3
IA	72.3	75.6	75.2	80.8	77.8	78.1	932.2
KS	645.5	650.7	639.7	654.3	554.1	601.7	7,540.8
KY	4.1	4.6	5.6	6.3	5.8	5.8	49.8
LA	2.1	2.0	1.9	2.1	2.3	2.0	25.5
MI	36.0	32.4	32.8	33.5	30.4	33.2	394.7
MN	48.3	49.3	52.3	51.8	55.8	59.5	685.3
MS							
MO	6.3	6.4	6.8	7.9	6.0	8.7	75.9
MT	2.0	2.1	1.9	2.3	2.0	2.1	21.9
NE	639.8	636.1	602.7	621.1	562.8	592.4	7,300.4
NV	0.1	0.1	0.1	0.1	0.1	0.1	1.0
N ENG ²	2.0	2.0	2.4	2.9	2.7	2.7	27.5
NJ	2.0	2.0	2.2	2.2	1.9	2.4	24.4
NM	1.5	2.0	1.5	1.9	1.6	1.6	20.6
NY	7.1	6.9	7.6	7.8	6.8	7.1	86.6
NC	12.6	13.2	14.4	15.5	14.0	14.0	162.0
ND							
OH	13.0	11.6	11.6	15.4	12.8	12.8	150.3
OK	2.7	3.0	2.9	3.0	3.0	3.4	34.7
OR	1.3	1.3	1.4	1.4	1.5	1.3	15.0
PA	79.5	84.7	83.6	89.3	84.4	77.9	958.9
SC							
SD	19.2	19.2	19.9	21.2	21.8	23.6	249.3
TN							
TX	592.7	594.3	579.9	581.0	515.8	521.0	6,767.0
UT							
VA	1.0	1.1	1.5	2.1	2.1	2.3	19.3
WA	77.1	77.4	76.8	78.9	74.6	70.4	924.9
WV	0.6	0.9	1.4	2.4	2.0	1.9	14.3
WI	139.7	135.9	138.5	143.3	138.8	150.9	1,649.7
WY	0.4	0.7	0.7	0.3	0.6	0.8	6.4
US ³	3,039.3	3,039.5	2,991.4	3,054.5	2,772.6	2,894.5	35,465.0

¹ Includes slaughter in federally inspected and in other slaughter plants, but excludes animals slaughtered on farms.

² N ENG includes CT, ME, MA, NH, RI, and VT.

³ States with no data printed are still included in US total, data not printed to avoid disclosing individual operations.

**Commercial Cattle Slaughter: Total Live Weight by Month,
State, and United States, 1998 ¹**

State	Jan	Feb	Mar
	<i>1,000 Pounds</i>	<i>1,000 Pounds</i>	<i>1,000 Pounds</i>
AL	17,174	15,508	20,006
AZ	39,621	37,020	42,561
AR	1,907	1,630	1,760
CA	111,779	97,886	100,636
CO	261,788	226,664	230,727
DE-MD	3,931	3,353	3,955
FL	4,752	4,283	4,388
GA	35,331	33,519	34,574
HI	1,568	1,634	1,721
ID	81,167	63,919	71,590
IL	105,113	93,238	104,781
IN	4,687	3,788	3,746
IA	108,371	93,321	100,667
KS	718,477	708,070	726,320
KY	4,183	3,608	2,903
LA	2,009	1,874	1,834
MI	44,425	37,015	35,462
MN	122,967	100,971	72,965
MS			
MO	7,199	5,872	6,213
MT	1,744	1,511	1,335
NE	765,896	709,429	748,300
NV	80	78	62
N ENG ²	2,590	2,247	2,231
NJ	2,417	1,897	2,233
NM	1,741	1,467	1,622
NY	8,908	8,004	8,248
NC	15,483	12,604	13,479
ND			
OH	15,911	14,709	13,443
OK	3,118	2,509	2,595
OR	1,399	1,329	1,370
PA	101,711	90,225	100,620
SC			
SD	30,988	26,119	26,093
TN			
TX	638,015	577,388	639,023
UT			
VA	1,839	1,842	1,793
WA	107,485	85,195	90,297
WV	1,239	775	876
WI	172,149	155,133	168,314
WY	668	543	520
US ³	3,638,045	3,307,625	3,472,734

See footnotes at end of table.

--continued

**Commercial Cattle Slaughter: Total Live Weight by Month,
State, and United States, 1998 ¹ (continued)**

State	Apr <i>1,000 Pounds</i>	May <i>1,000 Pounds</i>	Jun <i>1,000 Pounds</i>
AL	21,464	19,834	27,220
AZ	42,342	45,359	49,027
AR	1,798	1,305	1,294
CA	102,849	98,612	107,509
CO	231,041	227,316	258,584
DE-MD	3,719	3,399	3,904
FL	4,038	3,833	3,788
GA	36,333	32,203	33,959
HI	1,589	1,472	1,495
ID	75,186	72,772	83,108
IL	108,971	107,278	106,970
IN	3,544	2,921	3,238
IA	94,342	91,149	88,186
KS	744,688	758,185	782,398
KY	2,654	2,416	1,961
LA	1,738	1,473	1,712
MI	45,304	45,552	46,915
MN	66,362	60,381	62,992
MS			
MO	5,946	6,245	7,398
MT	1,919	2,029	2,313
NE	735,418	762,699	802,096
NV	82	111	59
N ENG ²	2,314	2,182	2,286
NJ	2,092	1,847	2,114
NM	1,492	1,800	1,857
NY	7,373	7,404	7,748
NC	14,313	12,261	13,047
ND			
OH	12,499	14,050	12,291
OK	2,706	2,367	2,553
OR	1,540	1,366	1,493
PA	97,608	94,052	99,453
SC			
SD	26,907	25,505	26,709
TN			
TX	626,447	653,785	701,088
UT			
VA	1,275	1,147	993
WA	93,982	95,671	104,533
WV	615	564	569
WI	167,119	163,909	174,067
WY	476	468	545
US ³	3,479,043	3,512,385	3,721,462

See footnotes at end of table.

--continued

**Commercial Cattle Slaughter: Total Live Weight by Month,
State, and United States, 1998 ¹ (continued)**

State	Jul	Aug	Sep
	<i>1,000 Pounds</i>	<i>1,000 Pounds</i>	<i>1,000 Pounds</i>
AL	24,492	24,841	26,119
AZ	46,500	42,754	45,013
AR	1,207	1,298	1,505
CA	106,100	106,991	109,913
CO	256,999	260,166	258,265
DE-MD	3,431	3,646	3,662
FL	3,989	3,571	4,288
GA	34,110	34,046	36,248
HI	1,625	1,425	1,468
ID	80,820	75,026	77,631
IL	101,787	102,462	98,514
IN	3,480	3,747	3,893
IA	85,304	89,458	89,446
KS	772,666	785,113	772,578
KY	4,257	4,823	5,855
LA	1,698	1,634	1,591
MI	48,548	44,131	43,400
MN	62,806	63,742	68,237
MS			
MO	7,948	7,923	8,478
MT	2,211	2,327	2,092
NE	784,393	781,203	745,959
NV	112	87	72
N ENG ²	2,210	2,098	2,532
NJ	2,204	2,254	2,430
NM	1,472	1,923	1,532
NY	8,056	7,898	8,565
NC	13,199	14,059	14,930
ND			
OH	14,863	13,176	13,206
OK	2,629	2,826	2,674
OR	1,586	1,681	1,748
PA	99,404	106,641	105,309
SC			
SD	25,619	25,740	26,490
TN			
TX	680,991	688,330	672,180
UT			
VA	1,006	1,053	1,373
WA	96,044	98,323	98,060
WV	636	898	1,228
WI	175,362	170,567	174,437
WY	495	839	804
US ³	3,656,812	3,676,393	3,629,369

See footnotes at end of table.

--continued

**Commercial Cattle Slaughter: Total Live Weight by Month,
State, and United States, 1998 ¹ (continued)**

State	Oct	Nov	Dec	Year
	<i>1,000 Pounds</i>	<i>1,000 Pounds</i>	<i>1,000 Pounds</i>	<i>1,000 Pounds</i>
AL	25,915	27,141	26,746	276,460
AZ	45,953	43,856	48,506	528,512
AR	1,626	1,507	1,594	18,430
CA	110,036	105,214	110,206	1,267,733
CO	250,018	231,528	247,629	2,940,725
DE-MD	3,795	3,841	3,970	44,608
FL	4,580	4,287	4,550	50,347
GA	35,675	27,884	32,125	406,008
HI	1,497	1,225	1,246	17,964
ID	79,178	76,476	80,287	917,158
IL	104,469	103,502	97,475	1,234,559
IN	4,357	3,771	4,502	45,675
IA	96,469	93,787	94,432	1,124,933
KS	789,118	664,869	727,914	8,950,395
KY	6,467	5,916	5,931	50,975
LA	1,778	1,840	1,691	20,875
MI	45,561	41,953	45,843	524,111
MN	68,752	73,078	77,376	900,628
MS				
MO	9,620	7,716	10,545	91,102
MT	2,616	2,208	2,440	24,745
NE	775,542	701,091	739,871	9,051,896
NV	81	89	115	1,028
N ENG ²	3,050	2,772	2,868	29,379
NJ	2,373	2,091	2,640	26,592
NM	1,818	1,510	1,609	19,844
NY	8,631	7,731	8,178	96,746
NC	16,165	14,845	14,686	169,070
ND				
OH	17,437	14,407	14,462	170,453
OK	2,859	2,766	3,175	32,778
OR	1,786	1,895	1,724	18,918
PA	112,216	106,142	98,686	1,212,068
SC				
SD	28,744	28,214	30,094	327,221
TN				
TX	667,502	588,484	597,592	7,730,824
UT				
VA	1,958	1,918	2,134	18,331
WA	100,756	94,368	87,792	1,152,506
WV	2,109	1,641	1,545	12,695
WI	181,618	175,494	191,062	2,069,230
WY	363	703	890	7,316
US ³	3,707,605	3,356,978	3,513,442	42,671,894

¹ Includes slaughter in federally inspected and in other slaughter plants, but excludes animals slaughtered on farms.

² N ENG includes CT, ME, MA, NH, RI, and VT.

³ States with no data printed are still included in US total, not printed to avoid disclosing individual operations.

**Commercial Cattle Slaughter: Average Live Weight by Month,
State, and United States, 1998 ¹**

State	Jan	Feb	Mar	Apr	May	Jun
	<i>Pounds</i>	<i>Pounds</i>	<i>Pounds</i>	<i>Pounds</i>	<i>Pounds</i>	<i>Pounds</i>
AL	1,079	1,077	1,086	1,087	1,146	1,319
AZ	1,099	1,103	1,116	1,127	1,140	1,147
AR	928	918	1,007	980	957	845
CA	1,245	1,243	1,217	1,224	1,240	1,248
CO	1,218	1,225	1,223	1,208	1,180	1,193
DE-MD	1,228	1,210	1,216	1,279	1,256	1,272
FL	965	982	1,010	1,015	1,001	1,010
GA	1,131	1,140	1,135	1,136	1,119	1,132
HI	996	982	1,031	972	972	976
ID	1,200	1,220	1,251	1,228	1,210	1,212
IL	1,210	1,225	1,226	1,211	1,200	1,200
IN	1,052	1,053	1,049	1,045	1,047	1,050
IA	1,229	1,237	1,243	1,206	1,197	1,200
KS	1,186	1,179	1,163	1,153	1,158	1,181
KY	1,011	1,025	1,000	986	1,015	991
LA	828	844	832	793	793	773
MI	1,207	1,206	1,286	1,330	1,372	1,374
MN	1,306	1,336	1,341	1,324	1,309	1,312
MS						
MO	1,112	1,105	1,127	1,138	1,172	1,247
MT	1,137	1,138	1,156	1,126	1,109	1,119
NE	1,252	1,269	1,258	1,231	1,218	1,223
NV	1,042	1,029	1,061	1,018	1,075	1,079
N ENG ²	1,053	1,072	1,094	1,083	1,084	1,095
NJ	1,120	1,085	1,118	1,064	1,021	1,065
NM	996	963	973	958	924	942
NY	1,094	1,103	1,107	1,095	1,111	1,116
NC	1,022	1,011	1,052	1,047	1,053	1,042
ND						
OH	1,156	1,121	1,125	1,123	1,137	1,146
OK	936	938	957	963	938	936
OR	1,221	1,230	1,231	1,291	1,252	1,257
PA	1,279	1,279	1,275	1,262	1,263	1,263
SC						
SD	1,231	1,291	1,325	1,329	1,326	1,352
TN						
TX	1,125	1,133	1,131	1,130	1,142	1,142
UT						
VA	937	982	988	959	978	1,014
WA	1,232	1,225	1,239	1,232	1,223	1,221
WV	860	854	944	890	964	970
WI	1,206	1,242	1,264	1,249	1,255	1,266
WY	1,093	1,151	1,148	1,137	1,131	1,127
US ³	1,197	1,204	1,200	1,189	1,188	1,197

See footnotes at end of table.

--continued

**Commercial Cattle Slaughter: Average Live Weight by Month,
State, and United States, 1998 ¹ (continued)**

State	Jul	Aug	Sep	Oct	Nov	Dec	Year
	<i>Pounds</i>	<i>Pounds</i>	<i>Pounds</i>	<i>Pounds</i>	<i>Pounds</i>	<i>Pounds</i>	<i>Pounds</i>
AL	1,314	1,289	1,258	1,256	1,258	1,255	1,209
AZ	1,154	1,152	1,165	1,164	1,162	1,158	1,141
AR	837	826	834	826	878	831	889
CA	1,237	1,237	1,245	1,250	1,275	1,267	1,244
CO	1,222	1,226	1,236	1,228	1,219	1,220	1,217
DE-MD	1,230	1,232	1,224	1,201	1,214	1,207	1,230
FL	1,010	980	978	993	998	976	992
GA	1,134	1,133	1,130	1,119	1,118	1,139	1,131
HI	978	988	962	993	1,007	1,013	989
ID	1,217	1,253	1,268	1,267	1,251	1,239	1,234
IL	1,188	1,193	1,207	1,224	1,230	1,229	1,212
IN	1,070	1,067	1,064	1,049	1,054	1,050	1,054
IA	1,180	1,183	1,190	1,194	1,205	1,209	1,207
KS	1,197	1,206	1,208	1,206	1,200	1,210	1,187
KY	1,043	1,053	1,043	1,026	1,024	1,016	1,024
LA	810	831	837	845	811	832	819
MI	1,350	1,361	1,324	1,361	1,378	1,381	1,328
MN	1,301	1,292	1,305	1,328	1,309	1,301	1,314
MS							
MO	1,254	1,247	1,248	1,220	1,279	1,211	1,200
MT	1,123	1,119	1,130	1,132	1,126	1,138	1,128
NE	1,226	1,228	1,238	1,249	1,246	1,249	1,240
NV	1,112	1,047	1,035	1,047	1,049	1,071	1,057
N ENG ²	1,097	1,074	1,063	1,046	1,035	1,049	1,068
NJ	1,088	1,132	1,081	1,100	1,087	1,117	1,091
NM	989	968	991	945	928	985	962
NY	1,130	1,143	1,123	1,107	1,129	1,146	1,117
NC	1,050	1,063	1,036	1,043	1,061	1,046	1,044
ND							
OH	1,141	1,134	1,134	1,134	1,125	1,131	1,134
OK	959	939	934	959	924	943	944
OR	1,257	1,257	1,258	1,255	1,299	1,306	1,261
PA	1,251	1,258	1,260	1,257	1,258	1,267	1,264
SC							
SD	1,333	1,340	1,332	1,354	1,294	1,273	1,313
TN							
TX	1,149	1,158	1,159	1,149	1,141	1,147	1,142
UT							
VA	959	981	931	919	919	922	951
WA	1,246	1,271	1,277	1,277	1,264	1,248	1,246
WV	1,031	1,012	897	867	839	825	889
WI	1,255	1,255	1,259	1,267	1,265	1,266	1,254
WY	1,151	1,203	1,179	1,111	1,126	1,083	1,137
US ³	1,203	1,210	1,213	1,214	1,211	1,214	1,203

¹ Includes slaughter in federally inspected and in other slaughter plants, but excludes animals slaughtered on farms.

² N ENG includes CT, ME, MA, NH, RI, and VT.

³ States with no data printed are still included in US total, data not printed to avoid disclosing individual operations.

**Commercial Calf Slaughter: Number of Head by Month,
State, and United States, 1998 ¹**

State	Jan	Feb	Mar	Apr	May	Jun
	<i>1,000 Head</i>	<i>1,000 Head</i>	<i>1,000 Head</i>	<i>1,000 Head</i>	<i>1,000 Head</i>	<i>1,000 Head</i>
AL						
AZ						
AR	0.1	0.1	0.1	0.1	0.1	0.1
CA	19.0	16.7	15.6	13.7	12.3	14.6
CO						
DE-MD	0.2	0.2	0.3	0.4	0.3	0.4
FL						
GA						
HI						
ID	1.5	0.3	0.2			
IL	10.7	10.1	11.2	10.4	9.9	9.7
IN						
IA						
KS						
KY	0.2	0.1	0.1	0.1		
LA	1.6	1.3	1.5	1.4	1.5	1.3
MI	4.8	4.4	5.3	4.9	3.9	4.8
MN						
MS	0.1	0.1	0.1	0.1	0.1	0.1
MO	0.2	0.2	0.2	0.2	0.1	0.2
MT						
NE						
NV						
N ENG ²	4.1	3.4	4.7	4.4	3.9	4.3
NJ	9.2	8.7	9.9	9.2	9.1	11.1
NM						
NY	16.9	14.9	20.5	15.9	14.7	18.2
NC						
ND						
OH	4.3	3.8	4.7	4.6	4.1	5.4
OK	0.1	0.1	0.1	0.1	0.2	0.1
OR						
PA	17.0	14.3	16.5	13.7	13.7	15.2
SC						
SD						
TN						
TX	4.2	3.4	2.8	2.0	1.9	2.4
UT						
VA	0.1	0.1	0.1	0.1	0.1	0.1
WA						
WV						
WI	16.3	16.8	19.9	17.1	16.4	18.3
WY						
US ³	128.0	113.0	127.2	109.4	101.7	117.0

See footnotes at end of table.

--continued

**Commercial Calf Slaughter: Number of Head by Month,
State, and United States, 1998 ¹ (continued)**

State	Jul	Aug	Sep	Oct	Nov	Dec	Year
	<i>1,000 Head</i>	<i>1,000 Head</i>	<i>1,000 Head</i>	<i>1,000 Head</i>	<i>1,000 Head</i>	<i>1,000 Head</i>	<i>1,000 Head</i>
AL							
AZ							
AR	0.1		0.1	0.1	0.1	0.1	1.0
CA	21.6	19.4	15.7	13.8	12.7	15.5	190.7
CO							
DE-MD	0.4	0.4	0.5	0.5	0.1	0.1	3.8
FL							
GA							
HI							
ID							2.1
IL	10.8	9.9	9.9	10.2	9.7	11.2	123.8
IN							
IA							
KS							
KY			0.1	0.1	0.1	0.1	0.9
LA	1.7	2.0	2.5	2.4	1.8	1.5	20.5
MI	4.8	5.0	5.4	4.7	4.3	4.0	56.3
MN							
MS	0.2	0.2	0.1	0.2	0.2	0.2	1.6
MO	0.1	0.1	0.2	0.2	0.2	0.2	2.1
MT							
NE							
NV							
N ENG ²	4.5	4.3	5.0	4.5	4.2	5.0	52.4
NJ	12.5	10.8	13.1	12.1	10.8	13.1	129.7
NM							
NY	18.8	16.0	18.6	15.6	13.6	16.6	200.5
NC							
ND							
OH	4.2	4.0	4.1	4.7	3.9	3.7	51.5
OK	0.1	0.1	0.1	0.1	0.1	0.1	1.1
OR							
PA	17.9	15.6	18.8	17.1	15.0	18.5	193.4
SC							
SD							
TN							
TX	3.5	4.4	5.2	4.7	4.1	4.3	43.0
UT							
VA	0.1		0.1	0.1	0.1	0.1	1.0
WA							
WV							
WI	19.1	16.1	19.0	17.9	16.5	17.4	210.7
WY							
US ³	134.0	125.1	135.3	125.0	112.2	129.9	1,457.8

¹ Includes slaughter in federally inspected and in other slaughter plants, but excludes animals slaughtered on farms.

² N ENG includes CT, ME, MA, NH, RI, and VT.

³ States with no data printed are still included in US total, data not printed to avoid disclosing individual operations.

**Commercial Calf Slaughter: Total Live Weight by Month,
State, and United States, 1998¹**

State	Jan	Feb	Mar	Apr	May	Jun
	<i>1,000 Pounds</i>	<i>1,000 Pounds</i>	<i>1,000 Pounds</i>	<i>1,000 Pounds</i>	<i>1,000 Pounds</i>	<i>1,000 Pounds</i>
AL						
AZ						
AR	55	26	31	40	26	29
CA	4,720	4,002	2,310	1,549	1,412	1,741
CO						
DE-MD	66	92	148	195	140	150
FL						
GA						
HI						
ID	769	171	93			
IL	4,464	4,313	4,698	4,274	4,180	4,089
IN						
IA						
KS						
KY	82	34	27	21		
LA	733	591	874	645	677	591
MI	1,396	1,353	1,537	1,454	1,271	1,415
MN						
MS	59	47	49	56	29	39
MO	71	65	67	60	54	60
MT						
NE						
NV						
N ENG ²	493	416	566	520	462	502
NJ	3,805	3,712	4,203	3,991	3,885	4,507
NM						
NY	1,449	1,270	1,812	1,382	1,306	1,623
NC						
ND						
OH	2,085	1,648	2,073	2,178	1,795	2,187
OK	35	23	39	53	68	33
OR						
PA	5,886	5,057	5,924	4,872	4,685	4,625
SC						
SD						
TN						
TX	1,714	1,359	1,199	1,050	922	1,187
UT						
VA	31	30	24	24	28	20
WA						
WV						
WI	6,232	6,342	7,552	6,582	6,373	6,766
WY						
US ³	39,000	34,866	37,563	32,705	30,698	33,143

See footnotes at end of table.

--continued

**Commercial Calf Slaughter: Total Live Weight by Month,
State, and United States, 1998 ¹ (continued)**

State	Jul	Aug	Sep	Oct	Nov	Dec	Year
	<i>1,000 Pounds</i>	<i>1,000 Pounds</i>	<i>1,000 Pounds</i>	<i>1,000 Pounds</i>	<i>1,000 Pounds</i>	<i>1,000 Pounds</i>	<i>1,000 Pounds</i>
AL							
AZ							
AR	28		42	46	40	41	422
CA	2,477	2,305	1,906	1,688	1,666	1,981	27,758
CO							
DE-MD	146	166	200	194	31	37	1,566
FL							
GA							
HI							
ID							1,059
IL	4,571	4,203	4,161	4,342	4,109	4,708	52,111
IN							
IA							
KS							
KY			21	53	30	28	358
LA	798	969	1,137	1,174	840	735	9,764
MI	1,253	1,361	1,384	1,301	1,134	964	15,824
MN							
MS	64	71	56	79	79	81	709
MO	46	49	63	72	59	87	754
MT							
NE							
NV							
N ENG ²	565	540	643	602	520	657	6,484
NJ	4,133	3,718	4,597	4,473	4,129	5,032	50,184
NM							
NY	1,688	1,434	1,616	1,501	1,169	1,438	17,689
NC							
ND							
OH	1,760	1,634	1,683	2,239	1,754	1,623	22,658
OK	24	42	39	46	43	40	484
OR							
PA	4,909	4,576	5,272	5,227	4,767	5,548	61,347
SC							
SD							
TN							
TX	1,551	1,753	2,115	1,975	1,733	1,790	18,349
UT							
VA	17		19	21	17	20	266
WA							
WV							
WI	6,739	6,006	7,127	6,442	5,988	6,454	78,601
WY							
US ³	34,937	33,305	36,443	35,245	31,975	36,168	416,048

¹ Includes slaughter in federally inspected and in other slaughter plants, but excludes animals slaughtered on farms.

² N ENG includes CT, ME, MA, NH, RI, and VT.

³ States with no data printed are still included in US total, data not printed to avoid disclosing individual operations.

**Commercial Calf Slaughter: Average Live Weight by Month,
State, and United States, 1998 ¹**

State	Jan	Feb	Mar	Apr	May	Jun
	<i>Pounds</i>	<i>Pounds</i>	<i>Pounds</i>	<i>Pounds</i>	<i>Pounds</i>	<i>Pounds</i>
AL						
AZ						
AR	422	434	397	429	433	457
CA	248	240	148	113	115	119
CO						
DE-MD	357	381	431	441	427	417
FL						
GA						
HI						
ID	511	509	510			
IL	418	426	420	410	421	421
IN						
IA						
KS						
KY	409	420	390	390		
LA	463	466	565	476	463	454
MI	291	305	292	299	327	296
MN						
MS	421	427	444	431	414	488
MO	341	374	355	351	382	353
MT						
NE						
NV						
N ENG ²	121	122	119	117	118	117
NJ	412	426	424	433	428	407
NM						
NY	86	85	88	87	89	89
NC						
ND						
OH	488	436	445	473	435	403
OK	423	468	474	434	439	448
OR						
PA	346	354	358	355	342	305
SC						
SD						
TN						
TX	406	405	430	515	484	504
UT						
VA	232	252	224	266	241	253
WA						
WV						
WI	382	377	380	384	390	370
WY						
US ³	305	308	295	299	302	283

See footnotes at end of table.

--continued

**Commercial Calf Slaughter: Average Live Weight by Month,
State, and United States, 1998 ¹ (continued)**

State	Jul	Aug	Sep	Oct	Nov	Dec	Year
	<i>Pounds</i>	<i>Pounds</i>	<i>Pounds</i>	<i>Pounds</i>	<i>Pounds</i>	<i>Pounds</i>	<i>Pounds</i>
AL							
AZ							
AR	429		418	462	359	473	425
CA	115	119	121	122	131	128	146
CO							
DE-MD	395	422	425	423	319	299	410
FL							
GA							
HI							
ID							510
IL	422	422	419	426	425	420	421
IN							
IA							
KS							
KY			410	410	448	470	420
LA	463	481	456	486	469	490	477
MI	261	273	257	276	261	242	281
MN							
MS	427	444	431	439	439	450	438
MO	322	354	338	325	385	352	351
MT							
NE							
NV							
N ENG ²	126	126	128	134	124	130	124
NJ	331	345	351	368	382	383	387
NM							
NY	90	90	87	96	86	87	88
NC							
ND							
OH	417	407	415	472	444	441	440
OK	324	439	449	419	443	404	430
OR							
PA	274	294	280	305	318	299	317
SC							
SD							
TN							
TX	439	400	404	417	420	415	427
UT							
VA	248		317	302	295	292	261
WA							
WV							
WI	353	373	375	360	364	371	373
WY							
US ³	261	266	269	282	285	278	285

¹ Includes slaughter in federally inspected and in other slaughter plants, but excludes animals slaughtered on farms.

² N ENG includes CT, ME, MA, NH, RI, and VT.

³ States with no data printed are still included in US total, data not printed to avoid disclosing individual operations.

**Commercial Hog Slaughter: Number of Head by Month,
State, and United States, 1998 ¹**

State	Jan	Feb	Mar	Apr	May	Jun
	<i>1,000 Head</i>	<i>1,000 Head</i>	<i>1,000 Head</i>	<i>1,000 Head</i>	<i>1,000 Head</i>	<i>1,000 Head</i>
AL	9.4	8.3	9.3	8.5	7.9	8.2
AZ	0.6	0.7	0.9	1.1	1.0	0.8
AR						
CA	182.9	155.1	168.5	172.6	169.8	180.4
CO	3.3	3.4	3.5	3.5	3.2	3.7
DE-MD	19.6	19.8	21.9	21.5	19.8	23.1
FL	10.7	13.8	14.8	9.9	7.8	8.9
GA	26.2	22.7	26.5	26.2	24.9	23.5
HI	3.3	2.8	3.0	3.1	3.1	3.1
ID						
IL	735.4	668.2	752.3	737.9	665.0	689.0
IN	541.8	507.3	542.7	504.3	445.2	450.8
IA	2,410.3	2,154.5	2,353.1	2,372.0	2,113.4	2,196.8
KS						
KY	211.4	191.3	211.4	209.9	180.3	180.5
LA	3.2	3.4	4.1	3.4	2.6	2.6
MI						
MN	663.4	600.8	669.1	627.1	586.4	592.7
MS						
MO	314.9	301.4	326.0	321.3	285.1	301.0
MT	1.6	1.6	1.9	1.9	1.8	2.3
NE	530.0	490.0	524.1	523.2	488.8	484.9
NV						
N ENG ²	1.6	1.5	1.4	1.7	1.7	2.2
NJ	8.4	5.5	6.3	6.9	7.4	7.9
NM	0.1	0.1	0.3	0.2	0.1	0.1
NY	3.8	3.2	3.3	3.5	3.4	4.2
NC	839.2	748.5	846.1	814.9	756.3	782.4
ND	4.3	3.6	3.9	4.2	4.1	6.2
OH	96.0	90.3	100.5	95.5	91.1	98.7
OK	340.2	302.9	332.5	329.0	313.0	322.7
OR	15.4	14.5	16.4	16.1	14.2	16.2
PA	192.4	180.3	200.5	198.5	187.3	201.1
SC						
SD	395.6	335.7	359.7	364.8	319.9	323.3
TN						
TX	28.3	23.1	31.1	24.4	28.2	25.9
UT	1.7	1.5	1.6	2.1	2.1	2.1
VA	367.4	297.5	355.3	336.6	311.5	302.0
WA						
WV	0.8	0.7	0.7	0.6	0.6	0.7
WI	25.0	24.7	31.4	33.9	32.3	37.9
WY	0.4	0.4	0.4	0.3	0.3	0.3
US ³	8,588.9	7,711.5	8,475.0	8,327.7	7,571.2	7,729.5

See footnotes at end of table.

--continued

**Commercial Hog Slaughter: Number of Head by Month,
State, and United States, 1998 ¹ (continued)**

State	Jul	Aug	Sep	Oct	Nov	Dec	Year
	<i>1,000 Head</i>	<i>1,000 Head</i>	<i>1,000 Head</i>	<i>1,000 Head</i>	<i>1,000 Head</i>	<i>1,000 Head</i>	<i>1,000 Head</i>
AL	8.5	5.7	4.3	5.7	7.2	7.7	90.7
AZ	0.5	0.5	0.7	0.7	0.8	0.8	9.2
AR							
CA	188.4	189.9	206.6	203.7	189.4	205.0	2,212.4
CO	3.8	5.8	4.4	2.6	2.1	1.9	41.2
DE-MD	21.8	24.5	25.9	27.1	26.0	27.3	278.5
FL	9.7	10.3	10.2	13.5	13.3	18.4	141.2
GA	19.6	20.9	22.3	25.3	27.9	30.6	296.5
HI	3.3	2.9	2.2	3.1	2.8	3.7	36.5
ID							
IL	756.5	787.1	829.7	885.9	820.2	870.0	9,197.1
IN	513.8	527.8	551.2	594.8	553.4	593.8	6,326.8
IA	2,367.8	2,406.8	2,462.7	2,732.9	2,596.8	2,738.6	28,905.6
KS							
KY	192.5	198.0	229.3	252.3	228.6	245.0	2,530.4
LA	2.3	2.3	2.6	2.9	3.6	4.6	37.7
MI							
MN	636.9	643.9	696.3	777.3	703.4	742.5	7,940.0
MS							
MO	318.5	319.0	336.7	362.7	351.4	388.6	3,926.5
MT	2.4	2.9	2.8	2.6	3.1	3.2	28.1
NE	520.8	501.4	532.8	589.1	522.5	578.1	6,285.8
NV							
N ENG ²	2.2	2.3	2.6	3.0	2.8	3.2	26.4
NJ	8.1	7.6	8.3	8.4	8.6	12.8	96.3
NM	0.1	0.4	0.3	0.6	0.2	0.2	2.7
NY	5.1	5.2	5.4	4.9	4.0	6.7	52.7
NC	789.8	782.6	841.8	877.4	842.6	864.9	9,786.4
ND	6.4	6.4	6.9	8.9	7.0	10.5	72.4
OH	110.3	109.0	112.8	122.4	104.1	130.8	1,261.4
OK	377.3	331.0	338.1	366.9	371.0	394.5	4,119.2
OR	15.6	15.8	16.0	15.8	15.7	16.7	188.5
PA	203.5	195.5	203.1	215.2	204.2	246.3	2,427.9
SC							
SD	364.3	353.6	380.9	399.9	400.9	453.7	4,452.3
TN							
TX	28.2	28.2	26.1	25.9	25.6	29.1	324.2
UT	1.8	2.7	2.6	2.5	2.6	4.0	27.3
VA	330.9	322.1	361.0	416.2	383.0	389.4	4,172.7
WA							
WV	0.7	1.1	1.1	1.1	1.4	1.5	11.0
WI	35.4	33.6	29.4	31.4	28.7	31.5	375.1
WY	0.4	1.1	0.6	0.3	0.6	0.8	5.9
US ³	8,269.7	8,169.2	8,600.2	9,351.5	8,809.0	9,425.9	101,029.3

¹ Includes slaughter in federally inspected and in other slaughter plants, but excludes animals slaughtered on farms.

² N ENG includes CT, ME, MA, NH, RI, and VT.

³ States with no data printed are still included in US total, data not printed to avoid disclosing individual operations.

**Commercial Hog Slaughter: Total Live Weight by Month,
State, and United States, 1998 ¹**

State	Jan <i>1,000 Pounds</i>	Feb <i>1,000 Pounds</i>	Mar <i>1,000 Pounds</i>
AL	3,619	3,256	3,731
AZ	112	133	172
AR			
CA	38,318	33,313	36,217
CO	698	733	731
DE-MD	4,649	4,860	5,345
FL	2,189	3,003	3,023
GA	7,081	6,305	7,317
HI	654	558	606
ID			
IL	193,179	174,779	196,844
IN	137,605	127,635	136,136
IA	630,464	561,400	609,601
KS			
KY	55,351	49,579	54,634
LA	644	761	914
MI			
MN	171,323	154,566	171,834
MS			
MO	81,722	78,265	82,525
MT	342	323	391
NE	137,357	125,531	133,757
NV			
N ENG ²	384	359	348
NJ	837	552	656
NM	20	27	53
NY	685	587	620
NC	209,865	182,721	204,715
ND	1,065	874	928
OH	24,746	23,261	25,763
OK	92,131	81,621	89,174
OR	3,979	3,779	4,253
PA	47,030	44,016	48,298
SC			
SD	104,164	88,701	94,790
TN			
TX	9,063	7,598	9,312
UT	325	275	298
VA	91,870	72,443	86,551
WA			
WV	267	222	225
WI	10,333	10,447	13,458
WY	101	99	111
US ³	2,224,715	1,987,379	2,174,664

See footnotes at end of table.

--continued

**Commercial Hog Slaughter: Total Live Weight by Month,
State, and United States, 1998 ¹ (continued)**

State	Apr <i>1,000 Pounds</i>	May <i>1,000 Pounds</i>	Jun <i>1,000 Pounds</i>
AL	3,335	3,162	3,391
AZ	226	208	154
AR			
CA	36,220	36,177	37,574
CO	732	665	782
DE-MD	5,217	4,773	5,475
FL	1,846	1,427	1,571
GA	7,118	6,728	6,493
HI	626	629	603
ID			
IL	193,931	174,894	180,900
IN	126,397	111,114	111,524
IA	613,999	545,068	564,723
KS			
KY	53,597	45,612	45,445
LA	662	563	542
MI			
MN	161,110	149,227	149,188
MS			
MO	82,141	72,881	76,017
MT	414	378	452
NE	133,820	124,831	122,943
NV			
N ENG ²	434	443	587
NJ	690	720	763
NM	39	17	23
NY	626	612	720
NC	197,528	182,570	188,153
ND	1,001	992	1,456
OH	24,607	23,408	25,300
OK	88,462	83,511	85,622
OR	4,156	3,677	4,202
PA	47,340	44,263	47,021
SC			
SD	95,518	84,217	86,503
TN			
TX	7,630	8,191	7,761
UT	370	344	356
VA	82,067	76,037	72,656
WA			
WV	207	175	208
WI	14,293	13,860	16,449
WY	87	72	71
US ³	2,136,871	1,936,147	1,968,838

See footnotes at end of table.

--continued

**Commercial Hog Slaughter: Total Live Weight by Month,
State, and United States, 1998 ¹ (continued)**

State	Jul	Aug	Sep
	<i>1,000 Pounds</i>	<i>1,000 Pounds</i>	<i>1,000 Pounds</i>
AL	3,370	2,485	2,135
AZ	94	111	142
AR			
CA	39,169	39,406	43,537
CO	795	1,214	939
DE-MD	5,049	5,464	5,752
FL	1,283	1,372	1,369
GA	5,536	5,800	6,083
HI	672	586	448
ID			
IL	195,387	203,122	214,667
IN	125,559	128,899	135,019
IA	602,061	609,292	627,809
KS			
KY	48,092	49,744	58,107
LA	496	522	606
MI			
MN	158,693	159,550	174,847
MS			
MO	79,637	79,418	84,361
MT	488	665	626
NE	130,541	125,418	134,255
NV			
N ENG ²	553	553	661
NJ	790	759	838
NM	20	89	71
NY	897	971	1,025
NC	189,115	188,622	204,452
ND	1,497	1,479	1,623
OH	28,034	27,493	28,614
OK	97,521	84,246	86,195
OR	4,016	4,056	4,137
PA	47,476	45,608	47,849
SC			
SD	96,453	92,101	98,986
TN			
TX	7,819	8,579	7,962
UT	298	438	484
VA	78,875	77,019	87,465
WA			
WV	225	325	332
WI	14,970	13,414	11,540
WY	87	254	158
US ³	2,084,444	2,055,380	2,175,584

See footnotes at end of table.

--continued

**Commercial Hog Slaughter: Total Live Weight by Month,
State, and United States, 1998 ¹ (continued)**

State	Oct	Nov	Dec	Year
	<i>1,000 Pounds</i>	<i>1,000 Pounds</i>	<i>1,000 Pounds</i>	<i>1,000 Pounds</i>
AL	2,959	3,693	3,871	39,007
AZ	128	171	133	1,785
AR				
CA	42,981	40,308	43,154	466,373
CO	602	538	501	8,929
DE-MD	6,366	6,188	6,570	65,706
FL	2,166	2,347	3,142	24,738
GA	6,783	7,487	8,271	81,002
HI	620	579	720	7,303
ID				
IL	231,941	217,279	231,721	2,408,643
IN	148,492	140,702	150,456	1,579,539
IA	706,484	685,665	724,448	7,481,015
KS				
KY	64,899	59,874	64,188	649,122
LA	609	768	929	8,017
MI				
MN	199,458	183,813	193,019	2,026,628
MS				
MO	91,695	89,997	100,520	999,179
MT	594	712	732	6,118
NE	151,060	135,971	150,362	1,605,846
NV				
N ENG ²	782	763	807	6,672
NJ	843	779	1,165	9,393
NM	128	47	34	569
NY	956	792	1,422	9,914
NC	214,858	208,991	211,479	2,383,069
ND	2,119	1,724	2,568	17,326
OH	31,486	27,607	33,946	324,265
OK	95,454	97,770	104,211	1,085,918
OR	4,114	4,099	4,332	48,799
PA	51,503	49,203	59,095	578,702
SC				
SD	105,515	105,709	118,513	1,171,170
TN				
TX	7,605	8,414	9,094	99,028
UT	445	463	674	4,769
VA	102,676	95,802	95,847	1,019,308
WA				
WV	330	429	457	3,403
WI	12,658	11,620	12,690	155,732
WY	82	147	191	1,459
US ³	2,402,301	2,299,611	2,451,831	25,897,764

¹ Includes slaughter in federally inspected and in other slaughter plants, but excludes animals slaughtered on farms.

² N ENG includes CT, ME, MA, NH, RI, and VT.

³ States with no data printed are still included in US total, not printed to avoid disclosing individual operations.

**Commercial Hog Slaughter: Average Live Weight by Month,
State, and United States, 1998¹**

State	Jan	Feb	Mar	Apr	May	Jun
	<i>Pounds</i>	<i>Pounds</i>	<i>Pounds</i>	<i>Pounds</i>	<i>Pounds</i>	<i>Pounds</i>
AL	387	393	400	392	399	413
AZ	186	181	187	210	213	200
AR						
CA	210	215	215	210	213	208
CO	211	213	208	209	210	209
DE-MD	237	245	244	243	240	237
FL	205	218	204	186	184	177
GA	270	277	276	272	271	277
HI	200	203	202	199	203	193
ID						
IL	263	262	262	263	263	263
IN	254	252	251	251	250	247
IA	262	261	259	259	258	257
KS						
KY	262	259	258	255	253	252
LA	200	226	222	197	214	205
MI						
MN	258	257	257	257	254	252
MS						
MO	260	260	253	256	256	253
MT	208	204	209	214	208	200
NE	259	256	255	256	255	254
NV						
N ENG ²	235	242	246	249	263	263
NJ	100	100	104	100	97	97
NM	215	215	212	209	211	215
NY	178	183	187	180	179	172
NC	250	244	242	242	241	240
ND	245	243	240	241	240	234
OH	258	258	256	258	257	256
OK	271	269	268	269	267	265
OR	258	261	260	258	258	259
PA	244	244	241	238	236	234
SC						
SD	263	264	264	262	263	268
TN						
TX	321	328	300	312	290	300
UT	187	184	192	178	164	167
VA	250	243	244	244	244	241
WA						
WV	323	320	319	323	303	296
WI	414	423	429	422	429	434
WY	242	249	255	251	245	244
US ³	259	258	257	257	256	255

See footnotes at end of table.

--continued

**Commercial Hog Slaughter: Average Live Weight by Month,
State, and United States, 1998 ¹ (continued)**

State	Jul	Aug	Sep	Oct	Nov	Dec	Year
	<i>Pounds</i>	<i>Pounds</i>	<i>Pounds</i>	<i>Pounds</i>	<i>Pounds</i>	<i>Pounds</i>	<i>Pounds</i>
AL	398	439	496	518	512	503	430
AZ	200	212	195	173	208	169	195
AR							
CA	208	207	211	211	213	210	211
CO	210	211	212	234	259	260	217
DE-MD	231	223	222	235	238	241	236
FL	132	133	135	161	176	171	175
GA	282	277	273	268	269	271	273
HI	202	201	205	202	205	195	200
ID							
IL	258	258	259	262	265	266	262
IN	244	244	245	250	254	253	250
IA	254	253	255	259	264	265	259
KS							
KY	250	251	253	257	262	262	257
LA	213	223	231	211	215	202	213
MI							
MN	249	248	251	257	261	260	255
MS							
MO	250	249	251	253	256	259	254
MT	205	226	227	228	229	229	218
NE	251	250	252	256	260	260	255
NV							
N ENG ²	249	238	249	260	273	253	253
NJ	97	99	101	100	91	91	98
NM	218	210	210	209	210	213	211
NY	176	186	191	196	200	211	188
NC	239	241	243	245	248	245	244
ND	233	232	236	238	246	245	239
OH	254	252	254	257	265	260	257
OK	258	255	255	260	264	264	264
OR	258	257	258	260	261	260	259
PA	233	233	236	239	241	240	238
SC							
SD	265	260	260	264	264	261	263
TN							
TX	277	304	305	293	329	313	306
UT	162	163	187	180	178	167	175
VA	238	239	242	247	250	246	244
WA							
WV	321	297	292	303	318	300	308
WI	423	399	393	403	405	403	415
WY	245	241	247	248	249	246	246
US ³	252	252	253	257	261	260	256

¹ Includes slaughter in federally inspected and in other slaughter plants, but excludes animals slaughtered on farms.

² N ENG includes CT, ME, MA, NH, RI, and VT.

³ States with no data printed are still included in US total, data not printed to avoid disclosing individual operations.

**Commercial Sheep and Lamb Slaughter: Number of Head by Month,
State, and United States, 1998¹**

State	Jan	Feb	Mar	Apr	May	Jun
	<i>1,000 Head</i>	<i>1,000 Head</i>	<i>1,000 Head</i>	<i>1,000 Head</i>	<i>1,000 Head</i>	<i>1,000 Head</i>
AL						
AZ	0.1		0.1	0.1	0.1	0.1
AR						
CA						
CO	103.4	104.5	133.7	124.9	100.8	100.8
DE-MD						
FL						
GA	0.3	0.2	0.1	0.5	0.3	0.3
HI						
ID	0.3	0.3	0.3	0.3	0.3	0.3
IL						
IN	2.9	2.4	2.6	4.4	2.6	2.9
IA	47.3	43.9	58.9	51.3	34.6	33.7
KS	0.1	0.1	0.1	0.2	0.1	0.1
KY	0.5	0.4	0.5	0.6	0.7	0.8
LA	0.1	0.4	0.4	0.2	0.2	0.3
MI	16.9	16.9	17.6	18.6	13.3	15.7
MN						
MS						
MO						
MT	0.1	0.1	0.1	0.1	0.2	0.2
NE	0.1	0.1	0.1	0.1	0.1	0.1
NV						
N ENG ²	1.3	0.8	1.3	3.9	1.3	1.5
NJ	7.8	5.0	6.1	9.4	6.8	7.6
NM	2.9	3.2	3.7	3.7	2.7	2.6
NY	1.4	1.3	2.3	8.6	1.9	2.3
NC	0.1	0.1	0.2	0.2	0.1	0.2
ND	0.1		0.1	0.1		0.1
OH	0.5	0.5	0.4	1.4	0.7	0.7
OK						
OR	0.3	0.3	0.3	0.5	0.4	0.6
PA	4.8	5.2	6.1	8.1	5.2	6.2
SC						
SD	13.2	13.2	15.8	15.3	10.8	11.2
TN	0.1	0.1	0.1	0.2	0.1	0.2
TX						
UT						
VA	1.7	1.4	1.4	1.9	1.4	1.6
WA						
WV						
WI	0.6	0.5	0.5	0.8	0.5	0.8
WY	0.1	0.1	0.1	0.1	0.1	0.1
US ³	309.6	308.5	386.0	384.3	280.8	294.5

See footnotes at end of table.

--continued

**Commercial Sheep and Lamb Slaughter: Number of Head by Month,
State, and United States, 1998 ¹ (continued)**

State	Jul	Aug	Sep	Oct	Nov	Dec	Year
	<i>1,000 Head</i>	<i>1,000 Head</i>	<i>1,000 Head</i>	<i>1,000 Head</i>	<i>1,000 Head</i>	<i>1,000 Head</i>	<i>1,000 Head</i>
AL							
AZ	0.1	0.1	0.1	0.1	0.1	0.1	1.0
AR							
CA							
CO	89.0	79.3	101.6	109.4	108.1	133.6	1,288.9
DE-MD							
FL							
GA	0.3	0.2	0.3	0.3	0.2	0.4	3.4
HI							
ID	0.4	0.5	0.4	0.4	0.3	0.4	4.0
IL							
IN	3.3	3.0	2.7	2.7	2.5	3.8	35.8
IA	31.1	43.7	50.2	49.1	43.4	53.1	540.2
KS	0.2	0.3	0.2	0.2	0.2	0.4	2.1
KY	0.7	0.9	0.9	0.6	0.5	0.6	7.8
LA	0.2	0.2	0.2	0.2	0.2	0.3	2.9
MI	17.6	19.4	19.1	19.8	16.4	18.7	210.1
MN							
MS							
MO							
MT	0.3	0.4	0.4	0.4	0.3	0.4	3.2
NE	0.2	0.2	0.1	0.1	0.1	0.3	1.6
NV							
N ENG ²	1.4	1.8	2.2	2.3	2.0	2.6	22.5
NJ	8.1	7.8	8.5	7.9	7.8	11.0	93.8
NM	3.0	2.7	3.1	3.2	2.7	3.3	36.8
NY	1.8	1.9	1.9	1.7	1.7	3.1	30.0
NC	0.2	0.2	0.2	0.2	0.2	0.3	2.1
ND		0.1	0.1	0.1	0.1	0.1	0.8
OH	1.0	1.4	1.2	1.0	0.6	0.8	10.1
OK							
OR	0.6	0.6	0.7	0.6	0.5	0.5	5.9
PA	6.3	5.8	5.8	5.1	5.3	6.5	70.4
SC							
SD	10.7	4.3	0.2	0.2	0.2	0.2	95.2
TN	0.4	0.4	0.3	0.4	0.3	0.3	3.1
TX							
UT							
VA	1.6	1.1	1.4	1.4	1.1	1.1	17.0
WA							
WV							
WI	1.0	1.5	0.9	0.9	0.5	0.6	9.2
WY	0.1	0.2	0.2	0.1	0.1	0.1	1.4
US ³	281.4	275.5	306.5	323.3	298.1	355.3	3,803.7

¹ Includes slaughter in federally inspected and in other slaughter plants, but excludes animals slaughtered on farms.

² N ENG includes CT, ME, MA, NH, RI, and VT.

³ States with no data printed are still included in US total, data not printed to avoid disclosing individual operations.

**Commercial Sheep and Lamb Slaughter: Total Live Weight
by Month, State, and United States, 1998 ¹**

State	Jan <i>1,000 Pounds</i>	Feb <i>1,000 Pounds</i>	Mar <i>1,000 Pounds</i>	Apr <i>1,000 Pounds</i>	May <i>1,000 Pounds</i>	Jun <i>1,000 Pounds</i>
AL						
AZ	5		11	17	13	5
AR						
CA						
CO	15,248	15,580	19,892	18,951	15,973	15,279
DE-MD						
FL						
GA	32	26	16	55	30	32
HI						
ID	35	29	29	32	33	38
IL						
IN	283	252	254	432	266	282
IA	6,762	6,283	8,497	7,382	4,898	4,578
KS	15	10	16	19	15	14
KY	80	70	87	109	128	137
LA	11	44	49	25	21	21
MI	2,186	2,174	2,276	2,302	1,677	1,952
MN						
MS						
MO						
MT	18	16	16	18	26	23
NE	10	10	11	9	8	8
NV						
N ENG ²	135	86	135	361	131	159
NJ	766	487	609	799	652	686
NM	347	389	447	445	333	324
NY	145	145	257	750	211	274
NC	12	12	17	16	13	15
ND	7		8	8		7
OH	58	51	49	144	76	74
OK						
OR	40	40	41	60	48	78
PA	491	530	608	714	507	595
SC						
SD	1,796	1,767	2,147	2,079	1,505	1,449
TN	10	11	12	23	12	16
TX						
UT						
VA	167	141	139	185	140	157
WA						
WV						
WI	76	59	63	97	58	86
WY	13	7	10	8	12	11
US ³	42,214	42,269	53,078	51,249	38,989	39,416

See footnotes at end of table.

--continued

**Commercial Sheep and Lamb Slaughter: Total Live Weight
by Month, State, and United States, 1998 ¹ (continued)**

State	Jul	Aug	Sep	Oct	Nov	Dec	Year
	<i>1,000 Pounds</i>	<i>1,000 Pounds</i>	<i>1,000 Pounds</i>	<i>1,000 Pounds</i>	<i>1,000 Pounds</i>	<i>1,000 Pounds</i>	<i>1,000 Pounds</i>
AL							
AZ	7	7	9	12	3	7	99
AR							
CA							
CO	12,451	10,321	13,341	14,794	14,919	19,159	185,907
DE-MD							
FL							
GA	26	16	29	25	24	36	345
HI							
ID	50	52	47	41	40	41	468
IL							
IN	325	302	269	261	245	369	3,541
IA	4,042	5,497	6,353	6,544	5,987	7,503	74,326
KS	19	30	24	20	19	35	237
KY	95	113	117	80	80	90	1,187
LA	20	18	17	14	15	33	289
MI	2,218	2,399	2,411	2,410	2,059	2,335	26,399
MN							
MS							
MO							
MT	41	58	57	48	41	50	411
NE	24	20	13	14	12	27	164
NV							
N ENG ²	145	169	218	225	193	254	2,210
NJ	777	740	848	758	750	1,015	8,886
NM	363	336	371	385	335	397	4,472
NY	242	247	220	202	200	327	3,221
NC	15	13	19	17	19	26	195
ND		8	11	15	7	7	95
OH	110	157	123	96	55	73	1,067
OK							
OR	78	79	93	75	68	65	764
PA	616	579	596	520	539	670	6,966
SC							
SD	1,348	546	28	28	21	22	12,736
TN	23	29	22	27	24	27	233
TX							
UT							
VA	168	107	141	143	107	108	1,703
WA							
WV							
WI	107	172	108	107	60	71	1,062
WY	15	32	23	6	17	16	169
US ³	35,923	33,872	38,176	41,153	38,710	46,983	502,034

¹ Includes slaughter in federally inspected and in other slaughter plants, but excludes animals slaughtered on farms.

² N ENG includes CT, ME, MA, NH, RI, and VT.

³ States with no data printed are still included in US total, data not printed to avoid disclosing individual operations.

**Commercial Sheep and Lamb Slaughter: Average Live Weight
by Month, State, and United States, 1998 ¹**

State	Jan	Feb	Mar	Apr	May	Jun
	<i>Pounds</i>	<i>Pounds</i>	<i>Pounds</i>	<i>Pounds</i>	<i>Pounds</i>	<i>Pounds</i>
AL						
AZ	63		122	121	119	80
AR						
CA						
CO	148	149	149	152	159	152
DE-MD						
FL						
GA	122	109	140	111	112	102
HI						
ID	115	114	109	122	122	125
IL						
IN	99	106	98	97	100	98
IA	143	143	144	144	142	136
KS	117	124	119	112	127	115
KY	167	173	179	176	180	162
LA	85	115	114	107	93	75
MI	129	128	129	124	126	124
MN						
MS						
MO						
MT	126	135	131	131	131	133
NE	92	109	104	94	89	92
NV						
N ENG ²	101	104	101	94	104	104
NJ	99	97	100	85	96	90
NM	121	122	121	120	124	124
NY	104	112	109	87	113	120
NC	94	97	98	96	91	93
ND	136		125	133		131
OH	109	108	112	101	113	109
OK						
OR	129	130	128	130	128	130
PA	102	101	100	88	97	96
SC						
SD	136	134	136	136	139	129
TN	92	91	101	91	83	72
TX						
UT						
VA	98	101	101	99	101	101
WA						
WV						
WI	120	121	118	122	119	108
WY	129	107	115	137	130	133
US ³	136	137	138	133	139	134

See footnotes at end of table.

--continued

**Commercial Sheep and Lamb Slaughter: Average Live Weight
by Month, State, and United States, 1998 ¹ (continued)**

State	Jul	Aug	Sep	Oct	Nov	Dec	Year
	<i>Pounds</i>	<i>Pounds</i>	<i>Pounds</i>	<i>Pounds</i>	<i>Pounds</i>	<i>Pounds</i>	<i>Pounds</i>
AL							
AZ	81	102	88	106	69	77	97
AR							
CA							
CO	140	130	131	135	138	143	144
DE-MD							
FL							
GA	88	69	102	92	104	91	102
HI							
ID	129	113	115	117	124	114	118
IL							
IN	99	101	98	97	98	97	99
IA	130	126	127	133	138	141	138
KS	112	115	113	112	117	101	113
KY	132	132	126	128	151	160	153
LA	87	83	79	89	83	126	98
MI	126	124	126	122	125	125	126
MN							
MS							
MO							
MT	137	134	129	129	127	126	130
NE	110	110	109	101	110	99	103
NV							
N ENG ²	100	93	97	96	98	99	98
NJ	96	95	99	96	96	92	95
NM	122	123	120	121	123	121	122
NY	138	127	114	116	117	104	107
NC	95	83	101	94	93	97	94
ND		121	131	122	117	129	126
OH	113	111	107	100	92	97	106
OK							
OR	130	130	131	130	130	130	130
PA	98	100	102	103	102	103	99
SC							
SD	126	128	168	150	127	123	134
TN	65	73	66	63	78	82	76
TX							
UT							
VA	102	101	100	100	102	100	100
WA							
WV							
WI	109	114	117	115	116	121	116
WY	119	128	122	110	127	110	123
US ³	128	123	125	127	130	132	132

¹ Includes slaughter in federally inspected and in other slaughter plants, but excludes animals slaughtered on farms.

² N ENG includes CT, ME, MA, NH, RI, and VT.

³ States with no data printed are still included in US total, data not printed to avoid disclosing individual operations.

**Federally Inspected Slaughter: Number of Head, By State
and United States, January 1998 ¹**

State	Cattle							Calves
	Total ²	Steers	Heifers	Cows			Bulls and Stags	
				All ²	Dairy	Other		
	<i>1,000</i>	<i>1,000</i>	<i>1,000</i>	<i>1,000</i>	<i>1,000</i>	<i>1,000</i>	<i>1,000</i>	<i>1,000</i>
AL	14.9			14.6	4.0	10.6	0.3	
AZ	35.8	32.5	2.5	0.7	0.7			
AR	1.5	0.2	0.1	1.3	0.1	1.1	0.1	
CA	89.3	20.9	8.1	57.8	50.0	7.8	2.5	18.9
CO	214.2	122.3	91.2	0.5	0.3	0.2	0.1	
DE-MD	3.2	2.3	0.6	0.3	0.2			0.2
FL	4.9	0.7	0.2	3.7	0.9	2.8	0.3	
GA	29.8	0.1		26.4	5.0	21.4	3.3	
HI	1.6	0.4	0.2	0.7	0.1	0.6	0.2	
ID	66.5	28.6	16.2	20.3	6.2	14.1	1.4	1.5
IL	82.9	41.8	34.6	5.6	3.2	2.4	0.9	10.6
IN	0.5	0.3	0.1	0.1	0.1			
IA	86.8	36.1	23.5	25.9	11.5	14.4	1.3	
KS	601.3	339.0	260.4	1.9	0.6	1.4	0.1	
KY	2.8	0.1	2.7					
LA								
MI	34.7	23.4	1.3	9.9	7.9	1.9	0.2	4.7
MN	91.1	28.9	18.9	38.4	20.1	18.3	4.9	
MS								
MO	3.4	1.1	0.7	1.3	0.5	0.8	0.4	0.1
MT	0.8	0.3	0.2	0.2		0.2	0.1	
NE	609.8	309.4	235.1	62.1	3.0	59.1	3.3	
NV	0.1							
N ENG ³	2.1	0.4	0.3	1.3	1.2		0.2	4.1
NJ	2.1	0.7	0.3	0.9	0.8	0.1	0.3	9.2
NM	1.5	0.1	0.1	1.3	1.2	0.1		
NY	7.9	0.8	0.4	6.3	6.3		0.5	16.9
NC	14.0	0.1	0.1	11.4	5.6	5.8	2.4	
ND								
OH	6.1	0.5	0.3	4.8	2.6	2.2	0.6	4.1
OK								
OR	0.9	0.5	0.1	0.2	0.1	0.1	0.1	
PA	79.0	31.1	5.2	40.8	30.2	10.6	2.0	17.0
SC								
SD	23.1	0.9	1.1	18.7	1.5	17.1	2.4	
TN								
TX	563.1	291.8	186.1	73.2	14.8	58.4	11.9	3.8
UT								
VA	0.8	0.1	0.1	0.6	0.3	0.3	0.1	0.1
WA	87.2	37.0	35.5	13.7	7.5	6.2	1.1	
WV	0.1							
WI	139.0	41.5	9.1	85.3	66.4	18.9	3.1	16.3
WY								
US ⁴	2,976.7	1,419.6	953.8	556.7	267.3	289.4	46.6	125.2

See footnotes at end of table.

--continued

**Federally Inspected Slaughter: Number of Head, By State
and United States, January 1998 ¹ (continued)**

State	Hogs				Sheep		
	Total ²	Barrows & Gilts	Sows	Stags & Boars	Total ²	Mature Sheep	Lambs & Yearlings
	<i>1,000</i>	<i>1,000</i>	<i>1,000</i>	<i>1,000</i>	<i>1,000</i>	<i>1,000</i>	<i>1,000</i>
AL	8.1	0.1	6.4	1.6			
AZ							
AR							
CA	175.7	175.6	0.1				
CO	2.8	2.7	0.1		103.3		103.3
DE-MD	19.6	19.5					
FL							
GA	18.0	15.3	2.7				
HI	3.3	3.2					
ID					0.2		0.2
IL	704.2	641.2	51.9	11.1			
IN	537.1	537.0	0.1		2.5	1.8	0.7
IA	2,408.2	2,335.3	42.7	30.3	47.2	2.0	45.2
KS							
KY	209.8	201.9	8.0		0.5	0.4	0.1
LA	0.1	0.1					
MI					16.6	2.1	14.5
MN	659.4	659.4					
MS							
MO	311.9	311.7	0.2				
MT	1.1	1.1	0.1		0.1		0.1
NE	528.0	528.0					
NV							
N ENG ³	1.3	1.3			1.2	0.4	0.8
NJ	8.4	8.3	0.1		7.7	1.2	6.6
NM					2.4	1.8	0.6
NY	3.5	3.5			1.4	0.6	0.7
NC	826.0	819.9	6.1	0.1			
ND	4.0	3.9					
OH	85.1	76.6	8.4				
OK	338.4	333.3	5.2				
OR	15.2	15.0	0.2		0.2	0.1	0.1
PA	192.0	191.3	0.6		4.7	0.4	4.3
SC							
SD	393.7	362.8	30.8		13.1		13.1
TN					0.1		0.1
TX	15.8	9.8	6.0				
UT	0.9	0.9					
VA	366.9	365.2	1.7		1.6	0.1	1.5
WA							
WV							
WI	20.5	0.3	20.1	0.2			
WY							
US ⁴	8,453.5	8,141.8	266.3	45.4	300.8	15.8	285.0

¹ Accumulated totals based on unrounded data.

² Totals may not add due to rounding.

³ N ENG includes CT, ME, MA, NH, RI, and VT.

⁴ States with no data printed are still included in the US total. Data not printed to avoid disclosing individual operation.

**Federally Inspected Slaughter: Number of Head, By State
and United States, February 1998¹**

State	Cattle							Calves
	Total ²	Steers	Heifers	Cows			Bulls and Stags	
				All ²	Dairy	Other		
	<i>1,000</i>	<i>1,000</i>	<i>1,000</i>	<i>1,000</i>	<i>1,000</i>	<i>1,000</i>	<i>1,000</i>	<i>1,000</i>
AL	13.4			13.2	3.3	9.9	0.2	
AZ	33.3	27.6	5.2	0.5	0.5			
AR	1.3	0.1	0.1	1.1	0.1	1.0	0.1	
CA	78.3	22.5	4.7	49.4	45.0	4.4	1.6	16.6
CO	184.3	104.2	79.7	0.3	0.2	0.1	0.1	
DE-MD	2.7	2.0	0.5	0.2	0.2			0.2
FL	4.4	0.8	0.1	3.2	0.2	3.1	0.2	
GA	28.0	0.1		24.7	5.1	19.6	3.1	
HI	1.7	0.5	0.2	0.9	0.1	0.8	0.1	
ID	51.3	22.5	11.8	15.7	6.4	9.3	1.3	0.3
IL	72.9	39.9	29.4	3.0	1.8	1.2	0.7	10.0
IN	0.4	0.2	0.1					
IA	74.3	33.3	20.0	20.0	8.6	11.3	1.1	
KS	596.8	341.8	253.5	1.4	0.4	1.0	0.1	
KY	2.5	0.1	2.4					
LA								
MI	28.7	18.1	1.9	8.6	6.8	1.7	0.1	4.4
MN	72.9	24.5	15.8	28.0	13.0	15.1	4.6	
MS								
MO	3.0	0.9	0.5	1.3	0.5	0.8	0.3	0.1
MT	0.6	0.2	0.2	0.2		0.1	0.1	
NE	557.0	289.0	218.1	46.3	2.8	43.5	3.6	
NV	0.1	0.1						
N ENG ³	1.9	0.2	0.2	1.3	1.2	0.1	0.2	3.4
NJ	1.7	0.5	0.2	0.8	0.8	0.1	0.2	8.7
NM	1.3	0.1	0.1	1.1	1.0			
NY	7.0	0.5	0.3	5.8	5.8		0.4	14.9
NC	11.4	0.1		9.3	4.9	4.4	2.1	
ND								
OH	5.0	0.4	0.2	3.8	2.0	1.8	0.6	3.6
OK								
OR	0.8	0.5	0.1	0.1	0.1	0.1	0.1	
PA	70.2	29.2	5.4	33.8	24.9	8.9	1.7	14.3
SC								
SD	18.4	1.4	1.3	13.7	1.4	12.3	2.0	
TN								
TX	506.0	273.0	162.9	58.1	12.3	45.7	12.2	3.1
UT								
VA	0.8	0.1	0.1	0.6	0.4	0.3		0.1
WA	69.5	23.3	33.8	11.7	7.1	4.6	0.8	
WV								
WI	121.8	38.1	9.1	71.8	55.7	16.0	2.8	16.8
WY								
US ⁴	2,691.1	1,318.9	875.6	453.1	225.7	227.3	43.5	110.7

See footnotes at end of table.

--continued

**Federally Inspected Slaughter: Number of Head, By State
and United States, February 1998 ¹ (continued)**

State	Hogs				Sheep		
	Total ²	Barrows & Gilts	Sows	Stags & Boars	Total ²	Mature Sheep	Lambs & Yearlings
	<i>1,000</i>	<i>1,000</i>	<i>1,000</i>	<i>1,000</i>	<i>1,000</i>	<i>1,000</i>	<i>1,000</i>
AL	7.1	0.1	5.9	1.0			
AZ							
AR							
CA	149.0	148.9	0.1				
CO	3.0	2.8	0.1		104.5		104.5
DE-MD	19.8	19.7	0.1	0.1			
FL							
GA	15.1	12.2	2.8				
HI	2.8	2.7					
ID					0.1		0.1
IL	640.0	580.4	50.1	9.5			
IN	502.7	502.6	0.1		2.2	1.6	0.5
IA	2,152.6	2,090.4	33.5	28.7	43.8	2.4	41.4
KS							
KY	190.1	182.9	7.2		0.4	0.4	
LA	0.1	0.1					
MI					16.7	1.9	14.8
MN	597.4	597.4					
MS							
MO	298.8	298.6	0.2				
MT	1.1	1.1			0.1		0.1
NE	487.7	487.6	0.1				
NV							
N ENG ³	1.2	1.1			0.8	0.3	0.5
NJ	5.5	5.4	0.1		5.0	1.1	3.9
NM					2.6	1.9	0.6
NY	3.0	2.9			1.3	0.7	0.6
NC	737.8	732.7	5.1				
ND	3.3	3.3					
OH	78.7	71.1	7.6				
OK	301.0	295.8	5.2				
OR	14.3	14.1	0.2		0.2	0.1	0.1
PA	179.8	179.2	0.6		5.2	0.3	4.9
SC							
SD	334.1	304.0	30.1		13.0		13.0
TN					0.1		0.1
TX	14.2	8.2	6.0				
UT	0.8	0.8					
VA	297.2	295.7	1.5		1.3	0.1	1.3
WA							
WV							
WI	20.8	0.4	20.3	0.2			
WY							
US ⁴	7,589.7	7,300.6	247.5	41.6	300.2	15.4	284.8

¹ Accumulated totals based on unrounded data.

² Totals may not add due to rounding.

³ N ENG includes CT, ME, MA, NH, RI, and VT.

⁴ States with no data printed are still included in the US total. Data not printed to avoid disclosing individual operation.

**Federally Inspected Slaughter: Number of Head, By State
and United States, March 1998 ¹**

State	Cattle							Calves
	Total ²	Steers	Heifers	Cows			Bulls and Stags	
				All ²	Dairy	Other		
	<i>1,000</i>	<i>1,000</i>	<i>1,000</i>	<i>1,000</i>	<i>1,000</i>	<i>1,000</i>	<i>1,000</i>	<i>1,000</i>
AL	17.3			17.0	4.0	13.0	0.3	
AZ	37.9	33.1	4.3	0.5	0.5			
AR	1.3	0.1	0.1	1.1	0.1	1.0	0.1	
CA	82.2	21.4	7.3	51.6	46.5	5.1	2.0	15.5
CO	187.9	97.5	89.7	0.6	0.4	0.2	0.1	
DE-MD	3.2	2.4	0.5	0.2	0.2		0.1	0.3
FL	4.3	0.9	0.1	3.1	0.4	2.7	0.2	
GA	28.8	0.2		24.8	5.2	19.6	3.7	
HI	1.7	0.4	0.2	0.9	0.1	0.8	0.1	
ID	56.1	24.2	14.6	15.8	7.6	8.2	1.5	0.2
IL	82.1	45.2	33.3	2.8	1.7	1.1	0.8	11.1
IN	0.4	0.2	0.1					
IA	79.8	33.6	25.2	19.9	8.7	11.3	1.0	
KS	620.2	328.3	290.5	1.3	0.5	0.9	0.1	
KY	1.8	0.1	1.6	0.1		0.1		
LA								
MI	25.5	17.1	2.5	5.8	5.3	0.5	0.1	5.2
MN	51.9	12.9	5.6	29.1	13.5	15.6	4.3	
MS								
MO	3.1	0.9	0.6	1.3	0.5	0.8	0.4	0.1
MT	0.6	0.2	0.2	0.1		0.1	0.1	
NE	592.5	302.9	237.4	48.9	3.0	46.0	3.3	
NV	0.1							
N ENG ³	1.8	0.2	0.2	1.3	1.2		0.2	4.7
NJ	2.0	0.6	0.2	0.9	0.8	0.1	0.3	9.9
NM	1.3	0.1	0.1	1.1	1.0	0.1	0.1	
NY	7.2	0.5	0.3	6.0	6.0		0.4	20.5
NC	11.8	0.1		9.3	4.4	4.9	2.4	
ND								
OH	5.9	0.5	0.3	4.4	2.4	2.0	0.8	4.5
OK								
OR	0.9	0.6	0.1	0.1	0.1		0.1	
PA	78.5	34.2	6.5	36.2	26.9	9.3	1.6	16.5
SC								
SD	17.9	1.4	1.9	13.0	1.3	11.7	1.6	
TN								
TX	560.4	293.8	197.0	56.4	12.4	44.0	13.2	2.5
UT								
VA	0.9	0.1	0.1	0.6	0.3	0.3	0.1	0.1
WA	72.8	33.0	27.7	11.0	6.7	4.3	1.1	
WV								
WI	129.6	44.8	7.3	74.8	58.1	16.7	2.7	19.8
WY								
US ⁴	2,838.3	1,353.2	977.8	461.8	232.3	229.4	45.6	124.6

See footnotes at end of table.

--continued

**Federally Inspected Slaughter: Number of Head, By State
and United States, March 1998 ¹ (continued)**

State	Hogs				Sheep		
	Total ²	Barrows & Gilts	Sows	Stags & Boars	Total ²	Mature Sheep	Lambs & Yearlings
	<i>1,000</i>	<i>1,000</i>	<i>1,000</i>	<i>1,000</i>	<i>1,000</i>	<i>1,000</i>	<i>1,000</i>
AL	8.2	0.1	6.6	1.4			
AZ							
AR							
CA	162.4	162.3	0.1				
CO	3.0	2.9	0.1		133.7		133.7
DE-MD	21.9	21.8	0.1	0.1			
FL							
GA	17.5	14.2	3.2				
HI	3.0	3.0					
ID					0.1		0.1
IL	721.4	656.7	55.2	9.5			
IN	537.5	537.5	0.1		2.4	1.7	0.8
IA	2,351.0	2,288.7	35.6	26.7	58.8	1.8	57.0
KS							
KY	210.5	202.5	8.0		0.5	0.5	
LA	0.2	0.1					
MI					17.4	2.3	15.0
MN	664.5	664.5					
MS							
MO	323.1	322.9	0.2				
MT	1.4	1.3			0.1		0.1
NE	521.8	521.8					
NV							
N ENG ³	1.1	1.0	0.1		1.2	0.4	0.9
NJ	6.3	6.2	0.1		6.1	1.1	5.0
NM					3.0	2.3	0.7
NY	3.1	3.0	0.1		2.3	0.7	1.6
NC	834.4	826.5	7.8	0.1			
ND	3.5	3.5					
OH	90.3	81.7	8.6				
OK	329.5	324.2	5.3				
OR	16.2	15.9	0.3		0.2	0.1	0.1
PA	200.0	199.4	0.7		6.0	0.4	5.6
SC							
SD	357.4	324.5	32.9		15.7		15.7
TN					0.1	0.1	
TX	14.5	9.2	5.2	0.1			
UT	0.8	0.8					
VA	355.0	353.3	1.6	0.1	1.4	0.1	1.3
WA							
WV							
WI	26.7	0.5	26.1	0.1			
WY							
US ⁴	8,335.4	8,016.5	279.3	39.7	376.6	16.4	360.2

¹ Accumulated totals based on unrounded data.

² Totals may not add due to rounding.

³ N ENG includes CT, ME, MA, NH, RI, and VT.

⁴ States with no data printed are still included in the US total. Data not printed to avoid disclosing individual operation.

**Federally Inspected Slaughter: Number of Head, By State
and United States, April 1998 ¹**

State	Cattle							Calves
	Total ²	Steers	Heifers	Cows			Bulls and Stags	
				All ²	Dairy	Other		
	<i>1,000</i>	<i>1,000</i>	<i>1,000</i>	<i>1,000</i>	<i>1,000</i>	<i>1,000</i>	<i>1,000</i>	<i>1,000</i>
AL	18.7			18.3	3.5	14.8	0.4	
AZ	37.3	33.7	3.2	0.3	0.3			
AR	1.4	0.2	0.2	1.0	0.1	0.9	0.1	
CA	83.4	22.2	7.7	50.9	43.0	7.9	2.6	13.6
CO	190.6	107.2	82.9	0.3	0.2	0.1	0.1	
DE-MD	2.9	2.1	0.5	0.2	0.2			0.4
FL	4.0	0.7	0.2	2.8	0.6	2.3	0.2	
GA	30.4	0.1		26.4	3.4	23.0	3.9	
HI	1.6	0.5	0.2	0.9	0.1	0.7	0.1	
ID	60.1	27.0	14.7	16.6	8.0	8.6	1.8	
IL	87.0	47.5	35.9	2.7	1.6	1.1	0.8	10.3
IN	0.3	0.2	0.1					
IA	77.1	32.8	23.5	19.5	8.0	11.5	1.4	
KS	641.7	362.8	278.2	0.7	0.3	0.5	0.1	
KY	1.7	0.1	1.6					
LA								
MI	32.1	21.4	1.8	8.7	7.5	1.2	0.2	4.8
MN	47.4	10.7	4.8	27.4	13.4	14.1	4.5	
MS								
MO	3.1	0.9	0.6	1.3	0.4	0.9	0.3	0.1
MT	0.6	0.2	0.2	0.1		0.1	0.1	
NE	595.8	303.6	234.5	54.4	2.6	51.9	3.3	
NV	0.1							
N ENG ³	1.9	0.2	0.2	1.3	1.3		0.2	4.4
NJ	2.0	0.5	0.2	1.1	1.0	0.1	0.2	9.2
NM	1.2	0.1	0.1	0.9	0.9	0.1		
NY	6.5	0.6	0.3	5.1	5.0		0.6	15.9
NC	12.8	0.1	0.1	10.0	4.8	5.2	2.7	
ND								
OH	6.0	0.5	0.3	4.4	2.7	1.8	0.7	4.5
OK								
OR	1.0	0.6		0.2	0.1		0.1	
PA	77.0	36.2	6.2	32.7	24.0	8.7	1.9	13.7
SC								
SD	18.3	1.2	2.8	12.7	1.2	11.5	1.7	
TN								
TX	548.3	277.7	192.8	64.0	10.2	53.8	13.8	1.7
UT								
VA	0.8	0.1	0.1	0.6	0.2	0.3	0.1	0.1
WA	76.3	32.4	31.1	11.4	6.2	5.2	1.3	
WV								
WI	130.9	45.7	7.5	74.5	59.2	15.3	3.2	17.1
WY								
US ⁴	2,872.3	1,395.4	952.5	474.3	222.6	251.7	50.2	107.0

See footnotes at end of table.

--continued

**Federally Inspected Slaughter: Number of Head, By State
and United States, April 1998 ¹ (continued)**

State	Hogs				Sheep		
	Total ²	Barrows & Gilts	Sows	Stags & Boars	Total ²	Mature Sheep	Lambs & Yearlings
	<i>1,000</i>	<i>1,000</i>	<i>1,000</i>	<i>1,000</i>	<i>1,000</i>	<i>1,000</i>	<i>1,000</i>
AL	7.4	0.1	5.6	1.7			
AZ							
AR							
CA	165.5	165.5	0.1				
CO	3.0	2.9	0.1		124.8		124.8
DE-MD	21.4	21.2	0.1	0.1			
FL							
GA	17.6	14.6	3.1				
HI	3.1	3.1					
ID					0.1		0.1
IL	707.3	636.6	60.1	10.6			
IN	500.1	500.0	0.1		3.6	1.7	1.9
IA	2,370.2	2,303.0	38.4	28.8	51.1	1.6	49.5
KS							
KY	209.3	202.2	7.1		0.6	0.5	
LA	0.1	0.1					
MI					18.3	3.1	15.3
MN	623.5	623.5					
MS							
MO	319.0	318.8	0.2				
MT	1.2	1.1					
NE	521.1	521.0	0.1				
NV							
N ENG ³	1.4	1.4			3.7	0.5	3.1
NJ	6.9	6.8	0.1		9.4	1.2	8.3
NM					3.0	2.4	0.7
NY	3.2	3.1			8.6	0.9	7.7
NC	801.1	791.8	9.3				
ND	3.8	3.8					
OH	86.4	78.1	8.3				
OK	326.4	321.3	5.0				
OR	15.9	15.7	0.2		0.3	0.2	0.2
PA	198.1	197.7	0.5		8.0	0.5	7.6
SC							
SD	363.1	334.4	28.7		15.2		15.2
TN					0.2	0.1	0.1
TX	14.1	8.7	5.5				
UT	1.2	1.2					
VA	336.4	334.8	1.5		1.8	0.2	1.7
WA							
WV							
WI	28.5	0.4	27.9	0.2			
WY							
US ⁴	8,197.5	7,872.2	282.1	43.2	366.9	18.0	348.9

¹ Accumulated totals based on unrounded data.

² Totals may not add due to rounding.

³ N ENG includes CT, ME, MA, NH, RI, and VT.

⁴ States with no data printed are still included in the US total. Data not printed to avoid disclosing individual operation.

**Federally Inspected Slaughter: Number of Head, By State
and United States, May 1998 ¹**

State	Cattle							Calves
	Total ²	Steers	Heifers	Cows			Bulls and Stags	
				All ²	Dairy	Other		
	<i>1,000</i>	<i>1,000</i>	<i>1,000</i>	<i>1,000</i>	<i>1,000</i>	<i>1,000</i>	<i>1,000</i>	<i>1,000</i>
AL	16.4			16.0	2.2	13.8	0.4	
AZ	39.5	35.6	3.7	0.3	0.3			
AR	1.0	0.1	0.1	0.7		0.6	0.1	
CA	79.1	22.3	6.2	47.3	37.6	9.6	3.4	12.2
CO	192.0	108.0	83.2	0.6	0.5	0.1	0.1	
DE-MD	2.7	2.1	0.3	0.2	0.2			0.3
FL	3.8	0.6	0.2	2.8	0.8	2.1	0.2	
GA	27.6	0.1		23.9	3.1	20.8	3.6	
HI	1.5	0.4	0.2	0.8	0.1	0.7	0.2	
ID	59.0	27.9	12.7	16.7	6.8	9.9	1.7	
IL	86.9	46.9	37.0	2.4	1.5	1.0	0.6	9.9
IN	0.3	0.2	0.1					
IA	75.1	30.8	24.7	18.3	7.3	11.0	1.4	
KS	651.2	373.8	276.7	0.6	0.1	0.5	0.1	
KY	1.7	0.1	1.5					
LA								
MI	31.3	21.8	1.3	8.0	6.3	1.7	0.2	3.8
MN	43.7	9.6	4.6	25.2	12.7	12.5	4.3	
MS								
MO	3.3	0.7	0.4	1.9	0.4	1.5	0.4	0.1
MT	0.6	0.2	0.2	0.1		0.1	0.1	
NE	624.6	341.7	227.9	51.5	2.0	49.5	3.5	
NV	0.1	0.1						
N ENG ³	1.8	0.2	0.2	1.2	1.0	0.2	0.2	3.9
NJ	1.8	0.6	0.1	0.8	0.7	0.1	0.3	9.1
NM	1.0	0.1		0.8	0.7	0.1		
NY	6.5	0.6	0.2	5.0	5.0		0.7	14.7
NC	10.9	0.1		8.4	4.2	4.2	2.4	
ND								
OH	5.8	0.4	0.4	4.2	2.4	1.9	0.8	4.0
OK								
OR	0.9	0.5	0.1	0.1		0.1	0.1	
PA	74.2	36.9	5.2	30.1	22.3	7.8	2.0	13.7
SC								
SD	17.8	1.1	3.3	11.5	0.8	10.7	1.9	
TN								
TX	566.3	281.4	197.9	72.0	7.8	64.2	15.0	1.5
UT								
VA	0.6	0.1	0.1	0.4	0.2	0.2	0.1	0.1
WA	78.2	37.4	28.7	10.9	5.3	5.6	1.2	
WV								
WI	128.2	54.2	6.4	64.5	51.1	13.5	3.1	16.3
WY								
US ⁴	2,905.6	1,460.0	945.1	448.5	194.3	254.2	51.9	99.1

See footnotes at end of table.

--continued

**Federally Inspected Slaughter: Number of Head, By State
and United States, May 1998 ¹ (continued)**

State	Hogs				Sheep		
	Total ²	Barrows & Gilts	Sows	Stags & Boars	Total ²	Mature Sheep	Lambs & Yearlings
	<i>1,000</i>	<i>1,000</i>	<i>1,000</i>	<i>1,000</i>	<i>1,000</i>	<i>1,000</i>	<i>1,000</i>
AL	6.8	0.1	5.5	1.3			
AZ							
AR							
CA	161.8	161.7					
CO	2.7	2.6	0.1		100.7		100.7
DE-MD	19.8	19.7	0.1				
FL							
GA	16.9	14.0	2.9				
HI	3.1	3.1					
ID					0.1		0.1
IL	635.8	568.3	57.6	9.9			
IN	441.1	441.0	0.1		2.3	1.6	0.6
IA	2,111.6	2,055.5	32.8	23.4	34.4	1.0	33.4
KS							
KY	179.8	174.9	4.9		0.7	0.7	
LA	0.1	0.1					
MI					13.0	2.5	10.5
MN	584.1	584.0					
MS							
MO	282.9	282.8	0.1				
MT	1.1	1.0					
NE	487.5	487.4	0.1				
NV							
N ENG ³	1.4	1.3			1.2	0.4	0.8
NJ	7.4	7.3	0.1		6.8	1.0	5.8
NM					2.6	2.1	0.5
NY	3.2	3.2	0.1		1.8	0.8	1.0
NC	743.1	735.7	7.4				
ND	3.9	3.9					
OH	79.1	70.7	8.5				
OK	311.1	306.1	5.1				
OR	14.0	13.8	0.2		0.2	0.1	0.2
PA	187.0	186.5	0.5		5.2	0.5	4.7
SC							
SD	318.8	287.5	31.3		10.7		10.7
TN					0.1	0.1	0.1
TX	13.2	8.5	4.5	0.3			
UT	1.3	1.3					
VA	311.3	310.0	1.4		1.3	0.2	1.2
WA							
WV							
WI	27.9	0.4	27.3	0.1			
WY							
US ⁴	7,443.0	7,145.6	261.0	36.3	270.2	16.1	254.1

¹ Accumulated totals based on unrounded data.

² Totals may not add due to rounding.

³ N ENG includes CT, ME, MA, NH, RI, and VT.

⁴ States with no data printed are still included in the US total. Data not printed to avoid disclosing individual operation.

**Federally Inspected Slaughter: Number of Head, By State
and United States, June 1998 ¹**

State	Cattle							Calves
	Total ²	Steers	Heifers	Cows			Bulls and Stags	
				All ²	Dairy	Other		
	<i>1,000</i>	<i>1,000</i>	<i>1,000</i>	<i>1,000</i>	<i>1,000</i>	<i>1,000</i>	<i>1,000</i>	<i>1,000</i>
AL	19.7			19.3	3.5	15.9	0.4	
AZ	42.4	38.7	3.5	0.3	0.3			
AR	1.1	0.2	0.1	0.8		0.7	0.1	
CA	85.7	24.4	7.6	49.9	36.9	13.0	3.7	14.5
CO	216.1	129.5	85.8	0.6	0.4	0.1	0.1	
DE-MD	3.1	2.3	0.4	0.3	0.3		0.1	0.4
FL	3.8	0.5	0.2	2.8	0.5	2.3	0.3	
GA	28.8	0.1		25.6	3.0	22.6	3.1	
HI	1.5	0.4	0.2	0.9	0.1	0.7	0.1	
ID	67.5	34.4	11.0	19.8	7.0	12.8	2.3	
IL	86.3	48.7	34.6	2.3	1.4	0.9	0.7	9.6
IN	0.3	0.2	0.1					
IA	72.4	29.7	22.6	18.7	7.5	11.2	1.4	
KS	658.9	384.0	274.2	0.6	0.1	0.5	0.1	
KY	1.3	0.1	1.2	0.1				
LA								
MI	32.2	21.8	1.4	8.8	6.8	1.9	0.2	4.7
MN	45.4	9.7	4.9	25.8	12.7	13.1	5.0	
MS								
MO	3.8	0.8	0.5	2.2	0.6	1.6	0.4	0.1
MT	0.8	0.3	0.2	0.1		0.1	0.1	
NE	654.1	367.1	229.8	52.5	2.5	50.0	4.7	
NV	0.1							
N ENG ³	1.8	0.2	0.2	1.2	1.1	0.1	0.2	4.3
NJ	2.0	0.6	0.2	0.9	0.8	0.1	0.3	11.1
NM	1.0	0.1	0.1	0.8	0.8	0.1	0.1	
NY	6.8	0.5	0.2	5.4	5.4		0.7	18.2
NC	11.9			9.5	3.8	5.6	2.4	
ND								
OH	5.9	0.4	0.4	4.3	2.4	1.9	0.8	5.3
OK								
OR	1.0	0.6	0.1	0.1	0.1		0.1	
PA	78.5	36.7	6.5	33.4	23.6	9.9	1.8	15.1
SC								
SD	18.1	1.4	2.1	12.5	1.2	11.3	2.2	
TN								
TX	600.8	300.0	208.7	78.3	6.7	71.7	13.8	1.8
UT								
VA	0.5	0.1	0.1	0.3	0.2	0.1	0.1	0.1
WA	85.5	44.9	28.9	10.9	5.2	5.7	0.9	
WV								
WI	135.0	58.4	6.5	66.8	52.8	14.0	3.3	18.2
WY								
US ⁴	3,049.7	1,569.5	947.9	478.3	199.6	278.7	54.0	114.6

See footnotes at end of table.

--continued

**Federally Inspected Slaughter: Number of Head, By State
and United States, June 1998 ¹ (continued)**

State	Hogs				Sheep		
	Total ²	Barrows & Gilts	Sows	Stags & Boars	Total ²	Mature Sheep	Lambs & Yearlings
	<i>1,000</i>	<i>1,000</i>	<i>1,000</i>	<i>1,000</i>	<i>1,000</i>	<i>1,000</i>	<i>1,000</i>
AL	7.1	0.1	5.8	1.2			
AZ							
AR							
CA	173.2	173.1	0.1				
CO	3.2	3.1	0.1		100.7		100.7
DE-MD	23.1	22.8	0.3				
FL							
GA	14.0	10.6	3.4				
HI	3.1	3.1					
ID					0.2		0.2
IL	655.2	580.2	64.2	10.8			
IN	445.3	445.3	0.1		2.3	1.6	0.7
IA	2,194.4	2,128.1	33.6	32.7	33.5	2.3	31.3
KS							
KY	180.0	174.0	6.0		0.8	0.8	
LA	0.1	0.1					
MI					15.5	2.7	12.7
MN	589.8	589.8					
MS							
MO	298.7	298.5	0.1				
MT	1.3	1.3			0.1		0.1
NE	483.5	483.5					
NV							
N ENG ³	1.9	1.8			1.4	0.4	0.9
NJ	7.9	7.8	0.1		7.6	1.3	6.3
NM					2.5	2.0	0.5
NY	4.0	3.9	0.1		2.3	1.0	1.2
NC	767.6	758.8	8.8				
ND	6.1	6.0					
OH	88.7	78.9	9.8				
OK	321.3	316.3	5.0				
OR	16.0	15.7	0.3		0.4	0.2	0.3
PA	200.8	200.2	0.6		6.1	0.5	5.6
SC							
SD	322.1	279.2	42.9		11.0		11.0
TN					0.2	0.1	0.1
TX	14.0	9.1	4.9				
UT	1.4	1.4					
VA	301.8	300.3	1.5		1.5	0.1	1.4
WA							
WV							
WI	32.4	0.5	31.6	0.3			
WY							
US ⁴	7,595.8	7,262.7	287.9	45.2	282.6	18.7	263.9

¹ Accumulated totals based on unrounded data.

² Totals may not add due to rounding.

³ N ENG includes CT, ME, MA, NH, RI, and VT.

⁴ States with no data printed are still included in the US total. Data not printed to avoid disclosing individual operation.

**Federally Inspected Slaughter: Number of Head, By State
and United States, July 1998 ¹**

State	Cattle							Calves
	Total ²	Steers	Heifers	Cows			Bulls and Stags	
				All ²	Dairy	Other		
	<i>1,000</i>	<i>1,000</i>	<i>1,000</i>	<i>1,000</i>	<i>1,000</i>	<i>1,000</i>	<i>1,000</i>	<i>1,000</i>
AL	17.7			17.4	2.2	15.2	0.4	
AZ	40.0	39.1	0.7	0.3	0.3			
AR	1.2	0.2	0.1	0.8	0.1	0.7	0.1	
CA	85.3	26.7	6.7	48.6	36.7	11.9	3.3	21.5
CO	209.7	122.8	86.4	0.3	0.2	0.1	0.1	
DE-MD	2.8	2.1	0.4	0.2	0.2		0.1	0.4
FL	3.9	0.5	0.2	3.0	0.7	2.4	0.2	
GA	29.1	0.1		25.9	3.5	22.4	3.1	
HI	1.7	0.4	0.2	0.9	0.1	0.8	0.2	
ID	65.3	30.8	14.3	17.3	5.9	11.4	2.9	
IL	82.7	46.1	33.6	2.5	1.5	1.0	0.6	10.8
IN	0.4	0.2	0.1					
IA	70.9	29.1	22.6	17.8	7.1	10.7	1.4	
KS	642.0	387.0	254.4	0.5	0.1	0.4		
KY	3.4	0.3	3.1	0.1				
LA								
MI	34.1	22.6	1.6	9.7	6.9	2.7	0.2	4.7
MN	45.8	11.6	4.8	25.1	13.5	11.5	4.4	
MS								
MO	4.4	1.1	0.4	2.6	0.7	1.9	0.4	0.1
MT	0.9	0.5	0.2	0.1		0.1	0.1	
NE	638.0	362.2	222.0	49.9	2.8	47.1	3.9	
NV	0.1	0.1						
N ENG ³	1.9	0.1	0.2	1.3	1.3		0.2	4.5
NJ	2.0	0.6	0.1	1.0	0.9	0.1	0.3	12.5
NM	1.2	0.1	0.1	1.0	1.0			
NY	7.0	0.4	0.2	5.9	5.8	0.1	0.5	18.8
NC	12.0	0.1		9.6	4.3	5.3	2.3	
ND								
OH	6.0	0.6	0.3	4.3	2.4	1.9	0.8	4.0
OK								
OR	1.0	0.7	0.1	0.1	0.1		0.1	
PA	79.3	38.5	5.3	33.7	24.8	8.9	1.8	17.9
SC								
SD	17.8	2.1	2.5	11.4	1.1	10.3	1.9	
TN								
TX	586.5	281.3	199.5	92.6	7.6	85.0	13.2	3.1
UT								
VA	0.7	0.1	0.1	0.5	0.3	0.3	0.1	0.1
WA	77.0	41.6	25.7	8.8	5.1	3.7	0.8	
WV								
WI	136.5	60.9	7.1	65.2	52.0	13.2	3.2	19.1
WY								
US ⁴	2,986.9	1,541.7	913.3	481.2	203.0	278.2	50.8	131.2

See footnotes at end of table.

--continued

**Federally Inspected Slaughter: Number of Head, By State
and United States, July 1998 ¹ (continued)**

State	Hogs				Sheep		
	Total ²	Barrows & Gilts	Sows	Stags & Boars	Total ²	Mature Sheep	Lambs & Yearlings
	<i>1,000</i>	<i>1,000</i>	<i>1,000</i>	<i>1,000</i>	<i>1,000</i>	<i>1,000</i>	<i>1,000</i>
AL	7.5	0.1	5.9	1.5			
AZ							
AR							
CA	181.1	181.0	0.1				
CO	3.3	3.1	0.1		88.9		88.9
DE-MD	21.8	21.6	0.2				
FL							
GA	11.8	9.2	2.6				
HI	3.3	3.3	0.1				
ID					0.3		0.2
IL	722.3	641.9	68.4	11.9			
IN	507.7	507.7			2.5	1.6	0.9
IA	2,365.7	2,289.0	43.1	33.6	30.8	1.4	29.5
KS							
KY	192.0	186.1	6.0		0.7	0.7	
LA	0.1	0.1					
MI					17.4	2.5	14.9
MN	634.2	634.2					
MS							
MO	315.9	315.8	0.1				
MT	1.4	1.3			0.2		0.1
NE	519.1	519.0	0.1				
NV							
N ENG ³	1.8	1.7	0.1		1.3	0.4	0.9
NJ	8.1	8.0	0.1		8.1	1.5	6.6
NM					2.5	2.0	0.5
NY	4.8	4.8	0.1		1.7	0.7	1.1
NC	776.6	767.5	9.0				
ND	6.3	6.2					
OH	95.6	85.7	9.8				
OK	375.8	370.3	5.5				
OR	15.4	15.1	0.2		0.4	0.2	0.3
PA	203.1	202.5	0.6	0.1	6.2	0.6	5.6
SC							
SD	363.1	319.3	43.8		10.5		10.5
TN					0.3		0.3
TX	14.3	9.4	4.9	0.1			
UT	1.3	1.3					
VA	330.6	329.0	1.6		1.5	0.2	1.4
WA							
WV							
WI	29.0	0.6	28.2	0.2			
WY							
US ⁴	8,129.8	7,772.7	309.5	47.6	269.3	17.7	251.5

¹ Accumulated totals based on unrounded data.

² Totals may not add due to rounding.

³ N ENG includes CT, ME, MA, NH, RI, and VT.

⁴ States with no data printed are still included in the US total. Data not printed to avoid disclosing individual operation.

**Federally Inspected Slaughter: Number of Head, By State
and United States, August 1998 ¹**

State	Cattle							Calves
	Total ²	Steers	Heifers	Cows			Bulls and Stags	
				All ²	Dairy	Other		
	<i>1,000</i>	<i>1,000</i>	<i>1,000</i>	<i>1,000</i>	<i>1,000</i>	<i>1,000</i>	<i>1,000</i>	<i>1,000</i>
AL	18.5			18.0	2.9	15.1	0.5	
AZ	36.9	35.5	1.1	0.3	0.3			
AR	1.1	0.2	0.1	0.7	0.1	0.6	0.1	
CA	86.1	27.1	7.1	48.6	37.4	11.3	3.2	19.2
CO	211.5	115.6	95.4	0.4	0.3	0.1	0.1	
DE-MD	3.0	2.3	0.4	0.2	0.2		0.1	0.4
FL	3.6	0.4	0.1	2.8	0.7	2.1	0.3	
GA	29.0	0.1		26.1	3.3	22.8	2.8	
HI	1.4	0.4	0.2	0.7	0.1	0.7	0.1	
ID	58.8	27.0	12.5	16.8	5.4	11.4	2.5	
IL	82.8	47.6	32.8	1.8	1.1	0.7	0.6	9.9
IN	0.3	0.2	0.1					
IA	74.0	30.7	21.7	20.1	8.1	12.1	1.4	
KS	647.2	376.7	268.7	1.6	0.1	1.4	0.2	
KY	4.0	0.3	3.7	0.1				
LA								
MI	30.6	20.9	1.3	8.1	5.6	2.5	0.2	4.9
MN	46.6	10.5	4.1	26.9	14.7	12.2	5.1	
MS								
MO	4.4	1.0	0.4	2.6	0.6	2.0	0.4	0.1
MT	0.9	0.6	0.1	0.1		0.1	0.1	
NE	634.2	351.9	229.0	49.3	2.9	46.5	3.9	
NV	0.1	0.1						
N ENG ³	1.8	0.2	0.2	1.1	1.1	0.1	0.2	4.3
NJ	2.0	0.5	0.2	1.0	0.9	0.1	0.3	10.8
NM	1.2	0.1	0.1	1.0	1.0			
NY	6.8	0.5	0.2	5.6	5.5		0.5	16.0
NC	12.7			10.0	4.9	5.1	2.6	
ND								
OH	6.0	0.6	0.3	4.4	2.5	1.9	0.8	3.8
OK								
OR	1.1	0.8	0.1	0.1	0.1		0.1	
PA	84.6	43.3	6.7	32.8	23.9	8.9	1.8	15.6
SC								
SD	17.8	2.3	2.5	10.8	1.2	9.6	2.1	
TN								
TX	588.5	295.3	194.4	85.9	7.8	78.1	12.7	3.8
UT								
VA	0.7	0.1		0.6	0.3	0.3	0.1	
WA	77.3	43.6	23.2	9.6	5.1	4.5	1.0	
WV	0.1							
WI	132.4	59.1	6.8	63.4	51.3	12.1	3.1	16.1
WY								
US ⁴	2,986.6	1,527.3	933.0	474.3	202.3	272.1	51.9	121.8

See footnotes at end of table.

--continued

**Federally Inspected Slaughter: Number of Head, By State
and United States, August 1998 ¹ (continued)**

State	Hogs				Sheep		
	Total ²	Barrows & Gilts	Sows	Stags & Boars	Total ²	Mature Sheep	Lambs & Yearlings
	<i>1,000</i>	<i>1,000</i>	<i>1,000</i>	<i>1,000</i>	<i>1,000</i>	<i>1,000</i>	<i>1,000</i>
AL	4.8		4.2	0.5			
AZ							
AR							
CA	182.8	182.6	0.1				
CO	4.6	4.5	0.1		79.2		79.2
DE-MD	24.5	24.3	0.2				
FL							
GA	12.5	9.8	2.6				
HI	2.9	2.9					
ID					0.3		0.3
IL	754.6	676.6	67.1	10.8			
IN	521.1	521.0			2.4	1.6	0.8
IA	2,404.8	2,334.4	39.1	31.3	43.5	1.4	42.1
KS							
KY	197.4	191.1	6.2		0.8	0.8	
LA	0.1	0.1					
MI					19.2	2.5	16.7
MN	639.3	639.3					
MS							
MO	316.4	316.2	0.2				
MT	1.7	1.7			0.2		0.2
NE	499.5	499.4	0.1				
NV							
N ENG ³	1.8	1.8	0.1		1.6	0.4	1.2
NJ	7.6	7.5	0.1		7.7	1.5	6.3
NM					2.5	2.1	0.5
NY	4.9	4.8	0.1		1.9	0.8	1.2
NC	771.2	761.6	9.7				
ND	6.2	6.1					
OH	95.2	86.3	8.8				
OK	329.2	323.8	5.3				
OR	15.6	15.4	0.2		0.4	0.2	0.3
PA	195.0	194.4	0.6		5.7	0.3	5.4
SC							
SD	351.9	312.6	39.3		4.0		4.0
TN					0.3	0.1	0.2
TX	13.1	7.3	5.3	0.4			
UT	1.6	1.6					
VA	321.8	320.3	1.5		0.9	0.1	0.8
WA							
WV							
WI	25.0	0.7	24.0	0.3			
WY							
US ⁴	8,023.7	7,684.1	295.9	43.7	263.2	17.7	245.5

¹ Accumulated totals based on unrounded data.

² Totals may not add due to rounding.

³ N ENG includes CT, ME, MA, NH, RI, and VT.

⁴ States with no data printed are still included in the US total. Data not printed to avoid disclosing individual operation.

**Federally Inspected Slaughter: Number of Head, By State
and United States, September 1998 ¹**

State	Cattle							Calves
	Total ²	Steers	Heifers	Cows			Bulls and Stags	
				All ²	Dairy	Other		
	<i>1,000</i>	<i>1,000</i>	<i>1,000</i>	<i>1,000</i>	<i>1,000</i>	<i>1,000</i>	<i>1,000</i>	<i>1,000</i>
AL	20.0			19.2	2.9	16.3	0.8	
AZ	38.3	36.8	1.1	0.4	0.4			
AR	1.3	0.3	0.2	0.7	0.1	0.6	0.1	
CA	87.9	27.4	7.0	50.3	40.7	9.6	3.1	15.6
CO	208.3	111.4	96.4	0.4	0.4	0.1	0.1	
DE-MD	3.0	2.2	0.5	0.2	0.2		0.1	0.5
FL	4.4	0.4	0.2	3.6	0.9	2.8	0.2	
GA	31.0	0.1		27.4	3.5	23.9	3.4	
HI	1.5	0.3	0.2	0.9	0.1	0.8	0.1	
ID	60.1	27.2	11.8	18.6	5.6	13.0	2.4	
IL	78.3	44.1	34.2					9.9
IN	0.4	0.2	0.1					
IA	73.9	25.5	25.4	21.8	8.7	13.1	1.2	
KS	636.4	357.6	276.9	1.7	0.2	1.5	0.2	
KY	4.7	0.4	4.3					
LA								
MI	31.0	20.5	1.6	8.7	5.3	3.4	0.1	5.3
MN	49.3	12.4	5.0	26.8	14.5	12.2	5.1	
MS								
MO	4.6	1.0	0.5	2.7	0.8	2.0	0.4	0.1
MT	0.7	0.3	0.2	0.1		0.1	0.1	
NE	600.8	312.0	234.8	50.3	2.7	47.6	3.6	
NV	0.1							
N ENG ³	2.0	0.4	0.3	1.2	1.1	0.1	0.2	5.0
NJ	2.2	0.7	0.2	1.1	1.0	0.1	0.3	13.1
NM	1.2	0.1		1.1	1.1			
NY	7.4	0.6	0.3	6.0	5.9	0.1	0.5	18.6
NC	13.5	0.1	0.1	10.5	5.2	5.3	2.8	
ND								
OH	6.0	0.5	0.6	3.9	2.0	1.9	0.9	3.9
OK								
OR	1.1	0.8	0.1	0.1	0.1	0.1	0.1	
PA	83.4	38.2	7.8	35.5	24.7	10.8	2.0	18.8
SC								
SD	18.2	2.2	1.8	11.7	1.2	10.6	2.4	
TN								
TX	576.5	279.2	201.6	83.1	9.7	73.4	12.6	4.8
UT								
VA	0.8	0.1		0.6	0.3	0.3	0.1	0.1
WA	76.7	39.6	25.7	10.3	5.3	5.0	1.1	
WV	0.1	0.1						
WI	134.8	53.2	8.6	69.2	55.8	13.4	3.7	19.0
WY								
US ⁴	2,938.3	1,425.6	969.1	490.6	213.9	276.7	53.0	131.6

See footnotes at end of table.

--continued

**Federally Inspected Slaughter: Number of Head, By State
and United States, September 1998 ¹ (continued)**

State	Hogs				Sheep		
	Total ²	Barrows & Gilts	Sows	Stags & Boars	Total ²	Mature Sheep	Lambs & Yearlings
	<i>1,000</i>	<i>1,000</i>	<i>1,000</i>	<i>1,000</i>	<i>1,000</i>	<i>1,000</i>	<i>1,000</i>
AL	3.4	0.1	3.3				
AZ							
AR							
CA	200.2	200.0	0.2				
CO	3.6	3.4	0.1		101.4		101.4
DE-MD	25.9	25.9					
FL							
GA	13.0	10.8	2.2				
HI	2.2	2.2					
ID					0.3		0.2
IL	793.9	713.3	69.6	11.0			
IN	544.3	544.2	0.1		2.2	1.6	0.6
IA	2,460.0	2,388.5	41.1	30.4	50.0	1.4	48.5
KS							
KY	228.6	221.5	7.1		0.8	0.7	0.1
LA	0.1	0.1					
MI					18.8	2.7	16.1
MN	690.8	690.7	0.1				
MS							
MO	332.8	332.6	0.2				
MT	1.6	1.5			0.1		0.1
NE	530.5	530.5					
NV							
N ENG ³	1.8	1.7	0.1		2.0	0.5	1.5
NJ	8.3	8.1	0.1	0.1	8.5	1.3	7.2
NM					2.4	1.9	0.5
NY	5.0	4.9	0.1		1.8	0.7	1.1
NC	827.2	820.0	7.1				
ND	6.3	6.2	0.1				
OH	97.6	88.2	9.3				
OK	335.9	330.1	5.9				
OR	15.8	15.5	0.2		0.5	0.2	0.4
PA	202.8	202.2	0.5		5.8	0.4	5.4
SC							
SD	378.6	338.6	40.0				
TN					0.3		0.3
TX	13.6	7.5	6.0	0.1			
UT	1.6	1.6					
VA	360.6	359.0	1.6		1.3	0.1	1.1
WA							
WV							
WI	21.9	0.6	21.2	0.2			
WY							
US ⁴	8,443.3	8,104.2	297.0	42.1	295.2	17.8	277.4

¹ Accumulated totals based on unrounded data.

² Totals may not add due to rounding.

³ N ENG includes CT, ME, MA, NH, RI, and VT.

⁴ States with no data printed are still included in the US total. Data not printed to avoid disclosing individual operation.

**Federally Inspected Slaughter: Number of Head, By State
and United States, October 1998 ¹**

State	Cattle							Calves
	Total ²	Steers	Heifers	Cows			Bulls and Stags	
				All ²	Dairy	Other		
	<i>1,000</i>	<i>1,000</i>	<i>1,000</i>	<i>1,000</i>	<i>1,000</i>	<i>1,000</i>	<i>1,000</i>	<i>1,000</i>
AL	19.7			19.2	3.1	16.1	0.5	
AZ	39.2	35.1	3.6	0.5	0.5			
AR	1.2	0.2	0.2	0.7	0.1	0.6	0.1	
CA	87.6	28.5	5.3	50.7	39.4	11.3	3.1	13.7
CO	203.0	100.3	102.3	0.4	0.3	0.1	0.1	
DE-MD	3.1	2.3	0.6	0.2	0.2		0.1	0.5
FL	4.6	0.6	0.2	3.7	0.9	2.8	0.2	
GA	30.7	0.1	0.1	27.2	4.0	23.1	3.4	
HI	1.5	0.4	0.2	0.8	0.1	0.7	0.1	
ID	61.4	28.0	12.7	18.6	5.7	12.9	2.1	
IL	81.9	47.0	34.9					10.1
IN	0.4	0.3	0.1					
IA	79.2	26.4	27.0	24.5	9.8	14.7	1.3	
KS	650.7	354.9	293.9	1.8	0.1	1.7	0.1	
KY	5.0	0.3	4.6	0.1				
LA								
MI	31.7	21.0	1.6	8.9	5.0	4.0	0.1	4.6
MN	48.2	13.4	6.1	24.3	13.4	10.9	4.4	
MS								
MO	5.2	1.3	0.6	2.9	0.7	2.2	0.4	0.1
MT	0.8	0.3	0.2	0.1		0.1	0.1	
NE	619.2	305.0	257.2	54.2	2.7	51.5	2.8	
NV	0.1	0.1						
N ENG ³	2.3	0.5	0.3	1.2	1.1	0.1	0.2	4.5
NJ	2.1	0.7	0.2	1.0	0.8	0.2	0.3	12.1
NM	1.4	0.1	0.1	1.2	1.1	0.1		
NY	7.5	0.9	0.4	5.6	5.5	0.1	0.6	15.5
NC	14.6	0.1	0.1	11.9	6.2	5.8	2.5	
ND								
OH	6.7	0.5	0.4	4.8	2.3	2.4	1.0	4.6
OK								
OR	1.2	0.6	0.2	0.2	0.1	0.1	0.2	
PA	89.0	39.1	8.9	38.8	28.3	10.5	2.1	17.1
SC								
SD	19.2	3.6	1.0	12.4	1.1	11.3	2.2	
TN								
TX	577.1	249.4	223.2	90.7	9.4	81.3	13.8	4.2
UT								
VA	0.9	0.1	0.1	0.6	0.2	0.4	0.1	0.1
WA	78.9	34.1	31.0	12.7	5.8	7.0	1.0	
WV	0.1	0.1	0.1					
WI	138.9	54.3	9.0	71.4	57.0	14.4	4.2	17.8
WY								
US ⁴	2,990.5	1,377.3	1,048.2	513.8	219.2	294.6	51.2	121.0

See footnotes at end of table.

--continued

**Federally Inspected Slaughter: Number of Head, By State
and United States, October 1998 ¹ (continued)**

State	Hogs				Sheep		
	Total ²	Barrows & Gilts	Sows	Stags & Boars	Total ²	Mature Sheep	Lambs & Yearlings
	<i>1,000</i>	<i>1,000</i>	<i>1,000</i>	<i>1,000</i>	<i>1,000</i>	<i>1,000</i>	<i>1,000</i>
AL	4.6	0.1	4.1	0.4			
AZ							
AR							
CA	196.8	196.6	0.1				
CO	1.7	1.6	0.1		109.3		109.2
DE-MD	27.1	27.0	0.1				
FL							
GA	16.4	14.0	2.4				
HI	3.1	3.0					
ID					0.2		0.2
IL	850.3	770.9	68.9	10.5			
IN	588.4	588.3			2.2	1.6	0.7
IA	2,730.5	2,664.9	36.6	28.9	48.9	1.9	47.0
KS							
KY	250.8	243.2	7.6		0.6	0.5	
LA	0.1	0.1					
MI					19.5	2.7	16.8
MN	772.3	772.3					
MS							
MO	358.5	358.3	0.2				
MT	1.3	1.3			0.1		0.1
NE	586.7	586.6	0.1				
NV							
N ENG ³	2.0	2.0	0.1		1.9	0.4	1.5
NJ	8.4	8.2	0.1		7.9	1.3	6.6
NM					2.6	2.1	0.5
NY	4.4	4.4	0.1		1.7	0.6	1.1
NC	863.0	856.8	6.2				
ND	8.1	8.1					
OH	104.6	94.1	10.6				
OK	364.5	357.9	6.6				
OR	15.6	15.3	0.2	0.1	0.4	0.1	0.3
PA	214.7	214.0	0.6		5.0	0.5	4.5
SC							
SD	397.2	361.8	35.4				
TN					0.4	0.1	0.3
TX	13.7	7.5	6.3				
UT	1.6	1.5					
VA	416.0	414.3	1.7		1.3	0.2	1.2
WA							
WV							
WI	24.6	0.6	23.8	0.3			
WY							
US ⁴	9,191.7	8,842.8	308.5	40.3	312.2	18.0	294.2

¹ Accumulated totals based on unrounded data.

² Totals may not add due to rounding.

³ N ENG includes CT, ME, MA, NH, RI, and VT.

⁴ States with no data printed are still included in the US total. Data not printed to avoid disclosing individual operation.

**Federally Inspected Slaughter: Number of Head, By State
and United States, November 1998 ¹**

State	Cattle							Calves
	Total ²	Steers	Heifers	Cows			Bulls and Stags	
				All ²	Dairy	Other		
	<i>1,000</i>	<i>1,000</i>	<i>1,000</i>	<i>1,000</i>	<i>1,000</i>	<i>1,000</i>	<i>1,000</i>	<i>1,000</i>
AL	20.7			20.3	3.3	17.0	0.4	
AZ	37.5	35.5	1.6	0.3	0.3			
AR	1.2	0.3	0.2	0.7		0.6	0.1	
CA	82.0	25.3	5.0	49.2	36.1	13.1	2.6	12.5
CO	189.3	112.0	76.8	0.4	0.3	0.1	0.1	
DE-MD	3.2	2.2	0.7	0.3	0.2		0.1	0.1
FL	4.3	0.5	0.1	3.5	1.0	2.5	0.3	
GA	23.7	0.1	0.1	20.9	3.2	17.7	2.6	
HI	1.2	0.3	0.2	0.6	0.2	0.4	0.1	
ID	60.0	26.3	10.8	21.2	5.2	16.0	1.7	
IL	81.5	45.6	35.9					9.6
IN	0.4	0.3	0.1					
IA	76.2	26.3	25.6	23.0	9.2	13.8	1.3	
KS	550.6	332.9	215.7	1.9	0.1	1.8	0.1	
KY	4.4	0.5	3.8					
LA								
MI	28.7	19.1	2.3	7.3	4.3	3.1	0.1	4.3
MN	53.0	10.8	4.8	33.1	17.4	15.7	4.3	
MS								
MO	4.0	0.6	0.4	2.6	0.5	2.2	0.4	0.1
MT	0.7	0.3	0.2	0.1		0.1	0.1	
NE	561.1	283.9	217.3	57.0	2.7	54.2	3.0	
NV	0.1	0.1						
N ENG ³	2.1	0.5	0.3	1.1	1.0	0.1	0.2	4.2
NJ	1.9	0.6	0.2	0.8	0.6	0.1	0.3	10.8
NM	1.2	0.1		1.1	1.0	0.1		
NY	6.6	0.8	0.5	4.8	4.3	0.5	0.5	13.6
NC	12.9	0.2	0.1	10.2	5.8	4.3	2.5	
ND								
OH	6.3	0.4	0.3	4.8	2.7	2.1	0.8	3.8
OK								
OR	1.2	0.8	0.1	0.1	0.1	0.1	0.1	
PA	83.9	35.8	8.0	37.8	27.5	10.3	2.2	15.0
SC								
SD	20.3	3.0	0.7	14.8	1.0	13.8	1.8	
TN								
TX	513.0	243.5	176.0	80.8	8.3	72.6	12.6	3.4
UT								
VA	0.8	0.2		0.5	0.2	0.3	0.1	0.1
WA	74.6	35.5	25.1	13.0	4.8	8.1	1.1	
WV	0.1	0.1						
WI	135.8	53.4	7.8	71.0	57.2	13.8	3.6	16.4
WY								
US ⁴	2,717.1	1,321.8	842.3	505.9	210.7	295.3	47.1	108.7

See footnotes at end of table.

--continued

**Federally Inspected Slaughter: Number of Head, By State
and United States, November 1998 ¹ (continued)**

State	Hogs				Sheep		
	Total ²	Barrows & Gilts	Sows	Stags & Boars	Total ²	Mature Sheep	Lambs & Yearlings
	<i>1,000</i>	<i>1,000</i>	<i>1,000</i>	<i>1,000</i>	<i>1,000</i>	<i>1,000</i>	<i>1,000</i>
AL	6.0	0.1	5.0	0.9			
AZ							
AR							
CA	182.8	182.7	0.1				
CO	1.2	1.1	0.1		107.9		107.9
DE-MD	26.0	25.9	0.1				
FL							
GA	17.1	14.7	2.4				
HI	2.8	2.8					
ID					0.2		0.2
IL	786.6	717.0	61.0	8.6			
IN	547.9	547.9			2.2	1.6	0.6
IA	2,593.3	2,535.3	34.3	23.7	43.2	1.3	41.9
KS							
KY	226.1	219.2	6.8		0.5	0.4	
LA	0.1	0.1					
MI					16.2	3.5	12.7
MN	697.6	697.6					
MS							
MO	347.3	347.2	0.1				
MT	1.6	1.5			0.1		0.1
NE	520.2	520.1	0.1				
NV							
N ENG ³	1.8	1.7			1.7	0.4	1.3
NJ	8.5	8.4	0.1	0.1	7.8	1.4	6.4
NM					2.2	1.7	0.5
NY	3.6	3.5			1.7	0.7	1.0
NC	827.7	820.4	7.3				
ND	6.1	6.0	0.1				
OH	90.7	79.8	10.8				
OK	368.8	362.9	5.9				
OR	15.5	15.2	0.3		0.4	0.2	0.2
PA	203.6	203.0	0.6		5.2	0.4	4.8
SC							
SD	396.6	372.3	24.3				
TN					0.3		0.3
TX	17.8	7.8	9.9				
UT	1.7	1.7					
VA	382.6	380.7	1.9		1.0	0.1	0.9
WA							
WV							
WI	22.6	0.4	21.9	0.3			
WY							
US ⁴	8,650.1	8,328.9	287.4	33.8	289.5	17.7	271.7

¹ Accumulated totals based on unrounded data.

² Totals may not add due to rounding.

³ N ENG includes CT, ME, MA, NH, RI, and VT.

⁴ States with no data printed are still included in the US total. Data not printed to avoid disclosing individual operation.

**Federally Inspected Slaughter: Number of Head, By State
and United States, December 1998 ¹**

State	Cattle							Calves
	Total ²	Steers	Heifers	Cows			Bulls and Stags	
				All ²	Dairy	Other		
	<i>1,000</i>	<i>1,000</i>	<i>1,000</i>	<i>1,000</i>	<i>1,000</i>	<i>1,000</i>	<i>1,000</i>	<i>1,000</i>
AL	20.4			19.9	3.7	16.3	0.5	
AZ	41.6	39.9	1.3	0.4	0.4			
AR	1.3	0.3	0.2	0.7	0.1	0.6	0.1	
CA	86.3	27.8	4.4	51.7	41.2	10.5	2.5	15.4
CO	202.3	115.7	85.9	0.5	0.5	0.1	0.1	
DE-MD	3.3	2.3	0.7	0.3	0.3			0.1
FL	4.7	0.4	0.2	3.8	0.7	3.1	0.3	
GA	26.9	0.1	0.1	24.2	3.4	20.9	2.5	
HI	1.2	0.3	0.1	0.6	0.2	0.5	0.1	
ID	63.7	28.6	10.2	23.0	5.1	17.8	1.9	
IL	75.7	39.3	36.4					11.1
IN	0.5	0.3	0.1					
IA	77.2	27.3	24.0	24.7	9.9	14.8	1.2	
KS	598.5	356.7	240.2	1.6	0.1	1.5	0.1	
KY	4.4	0.7	3.5	0.3	0.1	0.2		
LA								
MI	31.3	21.8	1.6	7.7	5.0	2.8	0.1	3.9
MN	56.0	8.7	6.1	36.7	18.6	18.1	4.6	
MS								
MO	5.7	1.4	0.8	3.1	0.6	2.4	0.5	0.1
MT	0.6	0.2	0.2	0.1		0.1	0.1	
NE	590.5	310.7	214.4	62.1	2.6	59.5	3.4	
NV	0.1	0.1						
N ENG ³	2.2	0.4	0.4	1.2	1.2	0.1	0.2	5.0
NJ	2.3	0.9	0.2	1.0	0.8	0.1	0.3	13.1
NM	1.2			1.1	1.1			
NY	6.9	0.9	0.5	5.0	4.9		0.5	16.6
NC	12.9	0.1	0.1	10.3	5.5	4.8	2.5	
ND								
OH	6.5	0.5	0.3	5.0	2.9	2.1	0.7	3.5
OK								
OR	1.1	0.7	0.1	0.1	0.1		0.1	
PA	77.6	29.9	6.3	39.5	29.2	10.3	1.9	18.5
SC								
SD	22.0	1.5	0.5	17.8	0.9	16.9	2.2	
TN								
TX	517.9	258.6	178.6	68.1	8.2	59.9	12.6	3.9
UT								
VA	0.8	0.1	0.1	0.5	0.2	0.3	0.1	0.1
WA	70.3	32.9	23.7	12.9	5.7	7.2	0.9	
WV	0.1							
WI	147.0	55.1	9.8	78.3	63.3	15.0	3.7	17.4
WY								
US ⁴	2,833.8	1,390.7	869.3	526.5	228.8	297.7	47.3	126.9

See footnotes at end of table.

--continued

**Federally Inspected Slaughter: Number of Head, By State
and United States, December 1998 ¹ (continued)**

State	Hogs				Sheep		
	Total ²	Barrows & Gilts	Sows	Stags & Boars	Total ²	Mature Sheep	Lambs & Yearlings
	<i>1,000</i>	<i>1,000</i>	<i>1,000</i>	<i>1,000</i>	<i>1,000</i>	<i>1,000</i>	<i>1,000</i>
AL	6.2	0.1	5.2	0.9			
AZ							
AR							
CA	196.5	196.4	0.1				
CO	1.1	1.0	0.1		133.6	0.1	133.5
DE-MD	27.2	27.2					
FL							
GA	18.9	15.7	3.2	0.1			
HI	3.7	3.7					
ID					0.2		0.2
IL	830.0	742.4	78.1	9.4			
IN	586.0	585.9			3.3	2.4	1.0
IA	2,735.3	2,665.6	45.5	24.3	52.9	1.9	50.9
KS							
KY	241.4	234.4	7.0		0.5	0.5	
LA	0.2	0.2					
MI					18.4	3.0	15.5
MN	736.4	736.3	0.1				
MS							
MO	382.1	381.9	0.1				
MT	1.6	1.6			0.1		0.1
NE	575.0	575.0	0.1				
NV							
N ENG ³	2.5	2.5			2.3	0.5	1.8
NJ	12.8	12.6	0.1		11.0	1.3	9.6
NM					2.7	2.1	0.6
NY	6.3	6.2	0.1		3.1	0.9	2.2
NC	847.1	839.4	7.7				
ND	9.3	9.3	0.1				
OH	114.1	102.3	11.7				
OK	392.3	385.8	6.5				
OR	16.5	16.2	0.2		0.4	0.1	0.2
PA	245.9	245.2	0.6		6.5	0.4	6.1
SC							
SD	448.7	429.2	19.5				
TN					0.3	0.1	0.2
TX	16.3	7.9	8.2	0.1			
UT	2.9	2.9					
VA	388.7	386.5	2.2		1.0	0.1	0.9
WA							
WV							
WI	25.0	0.5	24.3	0.3			
WY							
US ⁴	9,231.0	8,881.5	314.3	35.3	343.8	21.5	322.2

¹ Accumulated totals based on unrounded data.

² Totals may not add due to rounding.

³ N ENG includes CT, ME, MA, NH, RI, and VT.

⁴ States with no data printed are still included in the US total. Data not printed to avoid disclosing individual operation.

**Federally Inspected Slaughter: Number of Head,
By State and United States, January - December 1998 ¹**

State	Cattle							Calves
	Total ²	Steers	Heifers	Cows			Bulls and Stags	
				All ²	Dairy	Other		
	<i>1,000</i>	<i>1,000</i>	<i>1,000</i>	<i>1,000</i>	<i>1,000</i>	<i>1,000</i>	<i>1,000</i>	<i>1,000</i>
AL	217.4	0.1		212.3	38.5	173.8	4.9	
AZ	459.7	423.2	31.8	4.6	4.5		0.1	
AR	14.9	2.3	1.6	10.1	0.9	9.1	0.9	
CA	1,013.1	296.4	77.1	606.1	490.6	115.4	33.6	189.1
CO	2,408.9	1,346.5	1,055.7	5.4	4.0	1.4	1.3	
DE-MD	36.1	26.5	6.2	2.8	2.7	0.1	0.7	3.8
FL	50.7	7.0	2.1	38.9	8.1	30.8	2.7	
GA	343.8	1.3	0.4	303.5	45.7	257.9	38.5	
HI	18.2	4.7	2.2	9.6	1.4	8.1	1.6	
ID	729.7	332.5	153.2	220.6	75.0	145.6	23.4	2.1
IL	981.2	539.7	412.6	23.1	13.7	9.4	5.8	123.0
IN	4.5	2.8	1.3	0.2	0.2		0.2	
IA	916.9	361.6	285.8	254.1	104.3	149.8	15.5	
KS	7,495.5	4,295.5	3,183.3	15.6	2.7	12.9	1.1	
KY	37.8	3.0	33.9	0.8	0.2	0.6	0.1	
LA								
MI	371.9	249.6	20.3	100.2	72.9	27.3	1.9	55.4
MN	651.3	163.5	85.6	346.8	177.5	169.2	55.5	
MS								
MO	48.1	11.6	6.2	25.6	6.5	19.1	4.6	1.0
MT	8.5	3.6	2.3	1.5	0.1	1.4	1.1	
NE	7,277.6	3,839.4	2,757.6	638.4	32.1	606.3	42.2	
NV	1.0	0.7	0.2	0.1				
N ENG ³	23.6	3.5	3.0	14.6	13.8	0.9	2.4	52.3
NJ	24.2	7.3	2.2	11.3	9.9	1.4	3.4	129.7
NM	14.7	0.9	0.7	12.6	11.9	0.8	0.5	
NY	84.2	7.7	3.7	66.3	65.3	1.0	6.5	200.3
NC	151.5	1.0	0.7	120.4	59.5	60.9	29.5	
ND								
OH	72.3	5.7	4.0	53.1	29.2	23.9	9.5	49.6
OK								
OR	12.1	8.0	1.2	1.6	1.0	0.6	1.3	
PA	955.2	429.2	78.0	425.1	310.2	114.9	22.9	193.2
SC								
SD	229.0	22.2	21.4	161.0	14.0	147.0	24.4	
TN								
TX	6,704.3	3,324.9	2,318.6	903.3	115.2	788.1	157.5	37.5
UT								
VA	9.1	1.3	0.7	6.4	2.9	3.4	0.7	1.0
WA	924.2	435.1	339.9	136.9	69.8	67.1	12.2	
WV	0.8	0.4	0.2	0.2	0.1	0.1		
WI	1,609.8	618.7	95.1	856.3	680.0	176.3	39.7	210.3
WY								
US ⁴	34,787.0	17,101.1	11,227.7	5,865.0	2,619.6	3,245.4	593.2	1,422.4

See footnotes at end of table.

--continued

**Federally Inspected Slaughter: Number of Head,
By State and United States, January - December 1998 ¹ (continued)**

State	Hogs				Sheep		
	Total ²	Barrows & Gilts	Sows	Stags & Boars	Total ²	Mature Sheep	Lambs & Yearlings
	<i>1,000</i>	<i>1,000</i>	<i>1,000</i>	<i>1,000</i>	<i>1,000</i>	<i>1,000</i>	<i>1,000</i>
AL	77.1	1.2	63.5	12.4			
AZ							
AR							
CA	2,127.7	2,126.5	1.1	0.1			
CO	33.1	31.6	1.4	0.1	1,288.0	0.3	1,287.6
DE-MD	278.2	276.6	1.2	0.4			
FL							
GA	188.8	155.3	33.4	0.1			
HI	36.5	36.0	0.4	0.1			
ID					2.3	0.2	2.1
IL	8,801.4	7,925.4	752.2	123.7			
IN	6,259.2	6,258.4	0.7		30.1	20.4	9.7
IA	28,877.5	28,078.7	456.2	342.6	538.0	20.3	517.7
KS							
KY	2,515.7	2,433.8	81.9		7.2	6.8	0.4
LA	1.5	1.3	0.2				
MI					207.0	31.5	175.5
MN	7,889.3	7,888.9	0.3	0.1			
MS							
MO	3,887.3	3,885.4	1.9				
MT	16.2	15.8	0.4		1.1	0.1	1.0
NE	6,260.7	6,259.8	0.8				
NV							
N ENG ³	20.0	19.3	0.6	0.1	20.1	5.0	15.1
NJ	95.9	94.5	1.0	0.3	93.7	15.3	78.4
NM					31.0	24.3	6.7
NY	48.9	48.2	0.7	0.1	29.6	9.1	20.5
NC	9,623.0	9,531.2	91.3	0.4			
ND	66.8	66.3	0.5				
OH	1,105.8	993.6	112.3				
OK	4,094.3	4,027.8	66.5				
OR	186.1	183.0	2.7	0.4	4.1	1.5	2.6
PA	2,422.7	2,415.5	6.9	0.2	69.7	5.2	64.6
SC							
SD	4,425.2	4,026.2	398.9		93.2	0.1	93.1
TN					2.8	0.7	2.1
TX	174.7	100.9	72.6	1.1			
UT	17.0	16.9					
VA	4,169.0	4,149.1	19.8	0.2	16.0	1.5	14.6
WA							
WV							
WI	305.1	5.9	296.6	2.6			
WY							
US ⁴	99,284.7	95,353.7	3,436.8	494.1	3,670.3	210.8	3,459.6

¹ Accumulated totals based on unrounded data.

² Totals may not add due to rounding.

³ N ENG includes CT, ME, MA, NH, RI, and VT.

⁴ States with no data printed are still included in the US total. Data not printed to avoid disclosing individual operation.

**Federally Inspected Plants and Head Slaughtered: Number
by Species, State, and United States, 1998¹**

State	Cattle		Calves		Hogs		Sheep and Lambs	
	Plants	Head	Plants	Head	Plants	Head	Plants	Head
	<i>Number</i>	<i>1,000</i>	<i>Number</i>	<i>1,000</i>	<i>Number</i>	<i>1,000</i>	<i>Number</i>	<i>1,000</i>
AL	3	217.4			8	77.0		
AZ	4	459.8						
AR	24	14.9						
CA	23	1,007.4	14	188.0	15	2,122.6		
CO	23	2,396.1			20	33.0	20	1,284.4
DE-MD	22	36.0	16	3.8	20	277.3		
FL	29	50.4						
GA	14	342.9			17	187.8		
HI	8	18.2			9	36.4		
ID	17	726.3	5	1.9			12	2.3
IL	11	977.4	5	122.6	19	8,760.1		
IN	6	4.5			10	6,228.9	7	29.9
IA	7	909.6			19	28,758.4	4	535.8
KS	11	7,467.8						
KY	23	37.7			27	2,513.2	14	7.2
LA					3	1.5		
MI	32	371.3	15	55.2			30	206.9
MN	28	647.2			26	7,867.4		
MS								
MO	55	47.9	11	1.0	52	3,872.4		
MT	13	8.5			13	16.2	13	1.1
NE	33	7,253.5			22	6,234.9		
NV	3	1.0						
N ENG ²	27	23.5	24	52.0	25	20.0	25	20.0
NJ	14	24.0	14	129.2	11	95.3	13	93.3
NM	6	14.6	2				6	30.8
NY	55	83.7	48	199.8	47	48.7	47	29.5
NC	9	150.9			18	9,586.0		
ND					12	66.7		
OH	11	72.0	4	49.5	10	1,101.4		
OK					10	4,079.2		
OR	15	12.0			14	185.6	13	4.1
PA	121	951.1	79	192.3	116	2,417.2	97	69.6
SC								
SD	7	228.1			7	4,406.3	4	92.8
TN							9	2.8
TX	38	6,681.8	10	37.5	27	173.9		
UT					5	17.0		
VA	12	9.1	10	1.0	12	4,155.0	11	15.9
WA	12	917.8						
WV	5	0.8						
WI	13	1,603.3	7	209.5	9	304.2		
WY								
Oth Sts ³	61	881.6	75	172.7	154	5,238.8	231	1,230.6
US ⁴	795	34,650.2	339	1,416.0	757	98,882.4	556	3,657.2

¹ Includes data from week ending Jan 10, 1998 through Jan 2, 1999.

² N ENG includes CT, ME, MA, NH, RI, and VT.

³ Includes data for states with no data printed to avoid disclosing individual operations.

⁴ Total may not add due to rounding.

**Goats: Federally Inspected Plants and Head Slaughtered,
by State, and United States, 1998 ¹**

State	Plants	Head	State	Plants	Head
	<i>Number</i>	<i>Number</i>		<i>Number</i>	<i>Number</i>
AL			NJ	13	154,511
AZ	1	12	NM	5	4,670
AR	9	77	NY	37	19,368
CA	11	7,935	NC		
CO	9	420	ND	4	7
DE-MD	15	14,311	OH	4	40
FL	19	8,681	OK	5	69
GA	9	21,835	OR	10	526
HI			PA	49	20,580
ID	4	24	SC		
IL	5	7,554	SD		
IN	4	24,562	TN	5	8,866
IA	2	529	TX		
KS			UT	2	2,587
KY	10	1,416	VA	7	14,504
LA			WA	2	1,247
MI			WV		
MN	7	147	WI		
MS			WY		
MO	22	1,530	Oth Sts ³	72	129,698
MT	6	17	US ⁴	348	445,723
NE					
NV					
N ENG ²					

¹ Includes data from week ending Jan 10, 1998 through Jan 2, 1999.

² N ENG includes CT, ME, MA, NH, RI, and VT.

³ Includes data for states with no data printed to avoid disclosing individual operations.

⁴ Total may not add due to rounding.

**Cattle: Number of Federally Inspected Plants and Head Slaughtered,
by Size Group, United States, 1998 ¹**

Size Group	Plants	Head	Size Group	Plants	Head
	<i>Number</i>	<i>1,000</i>		<i>Number</i>	<i>1,000</i>
1 - 999	570	160.9	300,000 - 499,999	8	3,335.6
1,000 - 9,999	118	351.6	500,000 - 999,999	9	5,856.6
10,000 - 49,999	37	1,008.5	1,000,000 - 1,499,999	11	13,245.7
50,000 - 99,999	9	609.4	1,500,000 +	3	4,673.6
100,000 - 199,999	19	2,712.5			
200,000 - 299,999	11	2,695.8	Total ²	795	34,650.2

¹ Includes data from week ending Jan 10, 1998 through Jan 2, 1999.

² Total may not add due to rounding.

**Calves: Number of Federally Inspected Plants and Head Slaughtered,
by Size Group, United States, 1998 ¹**

Size Group	Plants	Head	Size Group	Plants	Head
	<i>Number</i>	<i>1,000</i>		<i>Number</i>	<i>1,000</i>
1 - 99	240	3.0	50,000 - 74,999	6	415.8
100 - 999	43	17.4	75,000 +	4	367.4
1,000 - 9,999	29	112.9			
10,000 - 24,999	7	115.6	Total ²	339	1,416.0
25,000 - 49,999	10	383.9			

¹ Includes data from week ending Jan 10, 1998 through Jan 2, 1999.

² Total may not add due to rounding.

**Hogs: Number of Federally Inspected Plants and Head Slaughtered,
by Size Group, United States, 1998 ¹**

Size Group	Plants	Head	Size Group	Plants	Head
	<i>Number</i>	<i>1,000</i>		<i>Number</i>	<i>1,000</i>
1 - 999	461	152.9	1,500,000 - 1,999,999	7	12,469.3
1,000 - 9,999	168	439.3	2,000,000 - 2,999,999	11	24,333.3
10,000 - 99,999	75	2,934.7	3,000,000 - 3,999,999	4	14,403.2
100,000 - 249,999	12	2,006.1	4,000,000 +	7	33,074.6
250,000 - 499,999	4	1,367.7			
500,000 - 999,999	5	3,304.7	Total ²	757	98,882.4
1,000,000 - 1,499,999	3	4,396.5			

¹ Includes data from week ending Jan 10, 1998 through Jan 2, 1999.

² Total may not add due to rounding.

**Sheep and Lambs: Number of Federally Inspected Plants and Head Slaughtered,
by Size Group, United States, 1998 ¹**

Size Group	Plants	Head	Size Group	Plants	Head
	<i>Number</i>	<i>1,000</i>		<i>Number</i>	<i>1,000</i>
1 - 999	487	40.0	100,000 - 499,999	6	1,614.3
1,000 - 9,999	47	152.0	500,000+	2	1,448.8
10,000 - 24,999	8	135.8			
25,000 - 99,999	6	266.4	Total ²	556	3,657.2

¹ Includes data from week ending Jan 10, 1998 through Jan 2, 1999.

² Total may not add due to rounding.

**Livestock Slaughter Plants: Number by Type of Inspection,
State, and United States, January 1, 1998-99**

State	Under Federal Inspection		Other		Total	
	1998	1999	1998	1999	1998	1999
	<i>Number</i>	<i>Number</i>	<i>Number</i>	<i>Number</i>	<i>Number</i>	<i>Number</i>
AL	8	9	52	50	60	59
AZ	4	4	21	11	25	15
AR	27	24	27	22	54	46
CA	31	30	45	45	76	75
CO	26	25	23	22	49	47
DE-MD	25	23	3	3	28	26
FL	30	32			30	32
GA	18	20	51	61	69	81
HI	12	12			12	12
ID	17	17	35	33	52	50
IL	26	26	160	106	186	132
IN	11	12	94	95	105	107
IA	25	22	165	152	190	174
KS	12	13	135	135	147	148
KY	29	27	45	45	74	72
LA	3	3	75	66	78	69
MI	39	34	33	35	72	69
MN	34	31	139	124	173	155
MS	6	5	66	63	72	68
MO	59	56	75	80	134	136
MT	14	13	*129	133	*143	146
NE	39	34	78	82	117	116
NV	4	3			4	3
N ENG	31	30	35	37	66	67
NJ	16	16	4	4	20	20
NM	6	7	16	16	22	23
NY	56	54	17	16	73	70
NC	20	21	57	45	77	66
ND	14	14	39	39	53	53
OH	15	16	202	153	217	169
OK	11	11	82	80	93	91
OR	15	15	10	10	25	25
PA	138	129	*225	230	*363	359
SC	5	7	34	20	39	27
SD	9	9	84	84	93	93
TN	27	25	23	23	50	48
TX	46	46	124	118	170	164
UT	8	8	20	20	28	28
VA	13	14	50	42	63	56
WA	13	12	4	4	17	16
WV	5	4	37	35	42	39
WI	18	16	101	100	119	116
WY	1	1	24	23	25	24
US	966	930	*2,639	2,462	*3,605	3,392

* Revised.

**Annual Federally Inspected Slaughter: Number of Head
by Species and Week, United States, 1998**

Week Ending	Total Cattle	Steers	Heifers	Dairy Cows	Other Cows	Bulls & Stags	Total Calves
	<i>1,000 Head</i>	<i>1,000 Head</i>	<i>1,000 Head</i>	<i>1,000 Head</i>	<i>1,000 Head</i>	<i>1,000 Head</i>	<i>1,000 Head</i>
Jan 10	704.5	324.4	225.2	68.0	75.8	11.1	30.9
Jan 17	701.8	342.6	221.2	60.2	66.8	10.9	29.2
Jan 24	691.3	333.4	219.0	62.5	65.1	11.2	29.4
Jan 31	670.8	314.3	219.1	61.5	64.5	11.4	29.1
Feb 7	671.8	325.3	214.6	58.3	61.8	11.7	27.2
Feb 14	670.0	339.7	208.0	54.7	57.3	10.3	27.5
Feb 21	676.8	335.7	222.1	56.6	51.9	10.4	28.2
Feb 28	672.5	318.1	230.9	56.1	56.3	11.1	27.7
Mar 7	660.3	313.3	227.5	54.9	53.6	11.1	28.0
Mar 14	618.2	306.6	207.6	50.0	45.0	9.1	27.8
Mar 21	644.9	302.2	228.5	52.3	52.4	9.7	29.2
Mar 28	665.3	315.1	229.7	54.4	55.1	11.2	28.5
Apr 4	655.3	310.9	223.3	54.0	56.0	11.1	27.0
Apr 11	642.9	303.8	223.1	50.3	54.8	10.9	24.8
Apr 18	660.3	319.4	223.3	49.6	56.9	11.1	24.4
Apr 25	666.2	327.6	215.6	51.5	59.7	11.8	23.7
May 2	679.4	347.9	212.6	47.9	58.8	12.2	23.6
May 9	698.5	353.0	225.5	47.3	60.1	12.6	23.7
May 16	699.3	345.8	232.6	46.9	61.4	12.5	23.4
May 23	706.6	351.9	231.3	47.4	63.2	12.8	23.9
May 30	618.9	311.3	194.9	43.0	58.1	11.6	22.7
Jun 6	708.5	362.1	220.2	47.6	66.1	12.4	24.7
Jun 13	695.2	355.8	219.1	46.0	62.5	11.7	25.7
Jun 20	699.9	359.4	222.5	45.0	60.4	12.6	26.1
Jun 27	687.1	358.8	207.6	44.9	63.1	12.7	27.2
Jul 4	626.4	327.9	190.3	40.5	57.9	9.8	25.1
Jul 11	673.0	355.1	200.4	44.2	61.6	11.6	28.2
Jul 18	659.3	336.0	202.3	44.6	63.9	12.4	29.4
Jul 25	662.4	341.6	205.3	44.1	60.8	10.6	30.3
Aug 1	679.4	344.7	212.5	46.6	63.9	11.6	29.4
Aug 8	701.0	356.5	215.0	47.9	69.8	11.9	28.7
Aug 15	704.7	364.6	217.3	48.2	62.9	11.7	29.3
Aug 22	691.6	352.2	219.7	48.4	58.7	12.4	29.1
Aug 29	709.5	359.8	223.1	48.7	64.8	13.0	29.3
Sep 5	694.5	350.7	217.0	49.7	64.7	12.4	30.5
Sep 12	612.1	315.5	186.8	43.4	55.9	10.6	28.0
Sep 19	697.7	324.0	243.4	50.8	66.7	12.8	30.9
Sep 26	679.4	319.4	232.8	49.2	65.7	12.4	29.6
Oct 3	664.3	309.0	231.8	49.0	62.2	12.3	29.0
Oct 10	669.4	325.9	226.7	47.3	58.4	11.1	28.5
Oct 17	676.0	311.2	242.1	47.3	64.3	11.1	27.5
Oct 24	687.0	306.8	250.1	50.2	68.4	11.4	27.3
Oct 31	673.7	304.2	225.3	54.3	77.5	12.4	26.5
Nov 7	679.9	317.9	227.5	52.3	70.4	11.9	27.5
Nov 14	651.4	318.4	195.4	52.1	73.5	12.0	26.9
Nov 21	672.6	330.8	196.9	54.4	78.3	12.2	27.2
Nov 28	592.2	291.3	188.0	44.9	58.8	9.1	22.2
Dec 5	661.3	319.6	198.2	54.4	77.1	12.1	30.1
Dec 12	657.9	320.5	197.3	56.3	71.8	12.0	28.2
Dec 19	676.8	328.0	215.0	51.6	70.3	11.8	28.4
Dec 26	474.5	241.2	145.9	34.0	46.4	7.0	22.3
Jan 2	555.8	290.4	168.2	40.9	49.7	6.6	23.1
Jan 9							
Total	34,650.2	17,041.9	11,179.3	2,606.0	3,231.5	591.5	1,416.0

--continued

**Annual Federally Inspected Slaughter: Number of Head
by Species and Week, United States, 1998 (continued)**

Week Ending	Total Hogs	Barrows & Gilts	Sows	Stags & Boars	Total Sheep	Mature Sheep	Lambs & Yearlings
	<i>1,000 Head</i>	<i>1,000 Head</i>	<i>1,000 Head</i>	<i>1,000 Head</i>	<i>1,000 Head</i>	<i>1,000 Head</i>	<i>1,000 Head</i>
Jan 10	2,016.8	1,939.9	65.9	11.0	70.5	3.7	66.8
Jan 17	2,027.3	1,952.7	63.2	11.3	69.6	4.3	65.3
Jan 24	1,900.1	1,828.4	60.4	11.3	73.8	3.6	70.2
Jan 31	1,923.1	1,847.4	64.9	10.8	71.7	3.5	68.2
Feb 7	1,882.9	1,811.4	61.1	10.4	74.1	4.2	69.9
Feb 14	1,883.5	1,810.9	62.0	10.6	75.9	3.7	72.2
Feb 21	1,885.7	1,815.3	59.8	10.6	75.5	3.9	71.6
Feb 28	1,937.6	1,863.0	64.7	9.9	74.8	3.6	71.2
Mar 7	1,927.4	1,854.4	63.8	9.2	79.3	3.8	75.5
Mar 14	1,890.2	1,824.8	58.3	7.2	78.1	3.2	74.9
Mar 21	1,893.5	1,818.5	65.5	9.5	86.9	4.0	82.9
Mar 28	1,910.2	1,833.0	67.0	10.3	95.7	4.1	91.5
Apr 4	1,882.7	1,803.9	68.4	10.3	109.3	3.9	105.4
Apr 11	1,879.4	1,807.8	61.3	10.2	84.6	4.6	80.1
Apr 18	1,841.8	1,768.9	63.6	9.3	80.8	3.4	77.4
Apr 25	1,855.0	1,779.8	65.7	9.5	72.9	4.1	68.9
May 2	1,866.7	1,796.6	60.7	9.4	69.2	4.0	65.2
May 9	1,841.9	1,767.9	65.4	8.6	69.1	3.8	65.4
May 16	1,810.3	1,738.9	62.4	9.1	69.4	4.3	65.1
May 23	1,780.8	1,712.0	60.5	8.4	66.0	3.9	62.1
May 30	1,596.0	1,527.9	59.9	8.2	52.3	3.4	48.9
Jun 6	1,698.2	1,623.9	64.4	9.9	59.0	3.6	55.4
Jun 13	1,752.7	1,673.8	68.9	10.0	67.5	4.2	63.4
Jun 20	1,762.4	1,684.2	66.8	11.4	65.9	4.5	61.4
Jun 27	1,712.6	1,637.0	64.4	11.1	62.7	4.4	58.3
Jul 4	1,626.1	1,559.4	57.0	9.7	58.5	4.1	54.4
Jul 11	1,717.8	1,643.1	65.1	9.6	54.3	4.3	50.0
Jul 18	1,845.4	1,765.5	69.0	10.9	60.4	3.8	56.7
Jul 25	1,814.2	1,735.7	68.5	10.0	60.7	3.6	57.1
Aug 1	1,839.9	1,755.6	74.0	10.3	63.9	3.9	60.0
Aug 8	1,834.0	1,750.3	73.4	10.2	59.6	4.2	55.4
Aug 15	1,934.5	1,850.3	72.9	11.3	61.7	4.3	57.4
Aug 22	1,907.5	1,829.4	68.0	10.1	64.9	4.4	60.5
Aug 29	1,936.6	1,857.8	68.2	10.6	63.5	3.8	59.7
Sep 5	1,938.5	1,852.8	74.4	11.3	65.1	4.3	60.8
Sep 12	1,735.2	1,668.1	58.6	8.5	61.7	3.8	57.9
Sep 19	2,040.4	1,964.4	66.6	9.4	70.2	4.2	66.0
Sep 26	1,986.8	1,908.7	68.7	9.4	69.7	3.8	65.9
Oct 3	2,020.6	1,939.0	72.2	9.4	67.6	4.2	63.4
Oct 10	2,059.8	1,978.3	70.9	10.6	69.1	4.4	64.7
Oct 17	2,066.4	1,991.1	67.6	7.7	70.4	3.9	66.5
Oct 24	2,059.3	1,980.7	69.5	9.0	74.5	3.9	70.6
Oct 31	2,095.7	2,017.5	69.6	8.6	71.3	4.1	67.2
Nov 7	2,136.1	2,050.9	76.1	9.2	71.7	4.2	67.5
Nov 14	2,088.3	2,016.4	64.5	7.5	70.8	3.8	67.0
Nov 21	2,191.2	2,103.3	78.4	9.5	72.2	4.5	67.7
Nov 28	1,856.8	1,794.1	56.2	6.5	60.6	4.6	56.0
Dec 5	2,166.4	2,082.5	75.4	8.4	76.7	4.2	72.4
Dec 12	2,201.7	2,112.7	80.1	8.9	79.6	4.2	75.3
Dec 19	2,264.6	2,178.0	77.6	9.0	84.9	5.1	79.8
Dec 26	1,461.7	1,410.8	45.7	5.3	61.6	4.4	57.3
Jan 2	1,698.2	1,643.9	49.4	4.9	57.5	4.3	53.1
Jan 9							
Total	98,882.4	94,962.4	3,426.6	493.4	3,657.2	210.1	3,447.1

--continued

**Annual Federally Inspected Slaughter: Number of Head
by Species and Week, United States, 1998 (continued)**

Week Ending	Goats		Equine	
		<i>Total Head</i>		<i>Total Head</i>
Jan 10		9,120		1,391
Jan 17		8,641		1,416
Jan 24		8,281		1,579
Jan 31		8,242		1,585
Feb 7		7,829		1,379
Feb 14		7,296		1,399
Feb 21		8,111		1,367
Feb 28		7,068		1,247
Mar 7		7,585		1,462
Mar 14		7,764		1,465
Mar 21		7,755		1,543
Mar 28		8,886		1,563
Apr 4		12,060		1,434
Apr 11		10,935		1,522
Apr 18		8,353		1,317
Apr 25		6,815		1,443
May 2		6,998		1,458
May 9		8,152		1,689
May 16		7,664		1,630
May 23		7,986		1,399
May 30		6,170		1,407
Jun 6		7,667		1,488
Jun 13		7,386		1,489
Jun 20		7,885		1,486
Jun 27		8,379		1,412
Jul 4		7,956		1,272
Jul 11		8,393		1,088
Jul 18		7,590		946
Jul 25		8,356		1,143
Aug 1		8,774		907
Aug 8		8,654		1,208
Aug 15		10,247		1,302
Aug 22		9,484		1,287
Aug 29		7,300		1,284
Sep 5		8,367		1,376
Sep 12		8,686		1,379
Sep 19		9,780		1,560
Sep 26		8,583		1,410
Oct 3		8,742		1,491
Oct 10		9,690		1,540
Oct 17		8,947		1,631
Oct 24		8,727		1,440
Oct 31		8,535		1,377
Nov 7		8,058		1,197
Nov 14		8,930		1,368
Nov 21		9,036		1,407
Nov 28		8,386		1,198
Dec 5		8,373		1,380
Dec 12		9,661		1,580
Dec 19		12,088		1,497
Dec 26		11,720		1,139
Jan 2		9,632		1,143
Jan 9				
Total		445,723		72,120

U.S. Monthly Commercial Slaughter Cattle

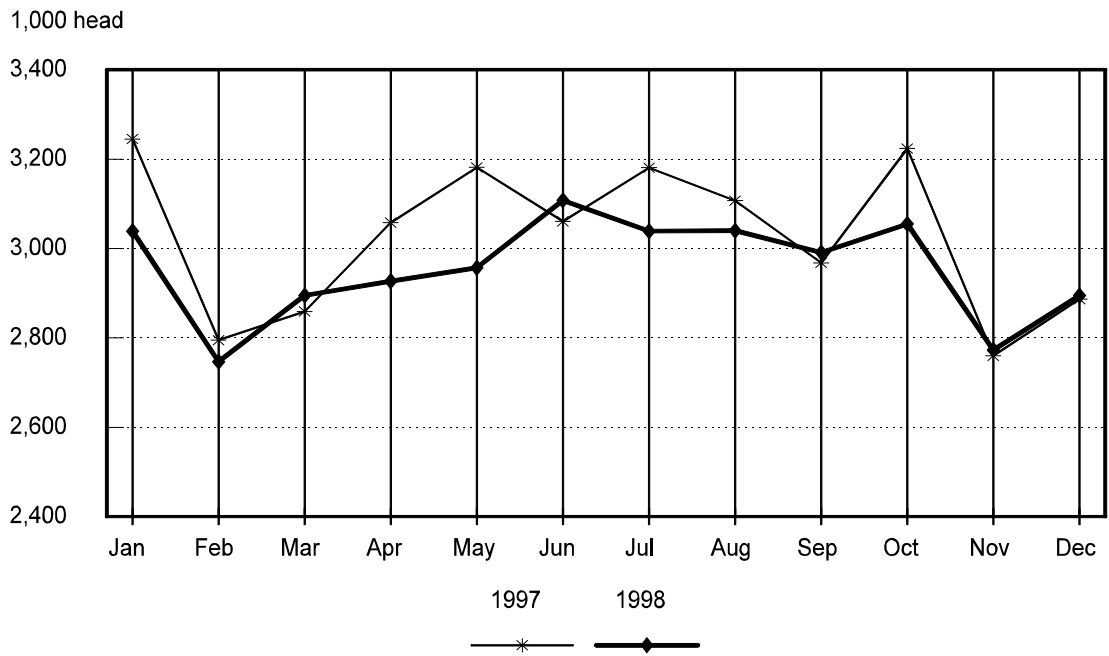

U.S. Monthly Commercial Slaughter Calves

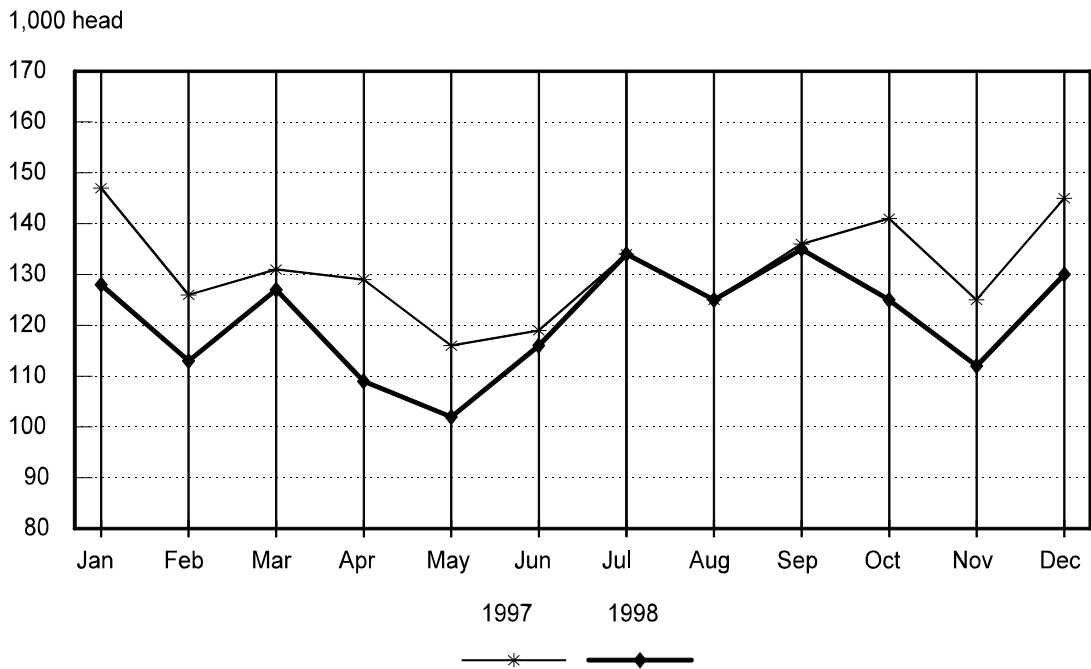

U.S. Monthly Commercial Slaughter Hogs

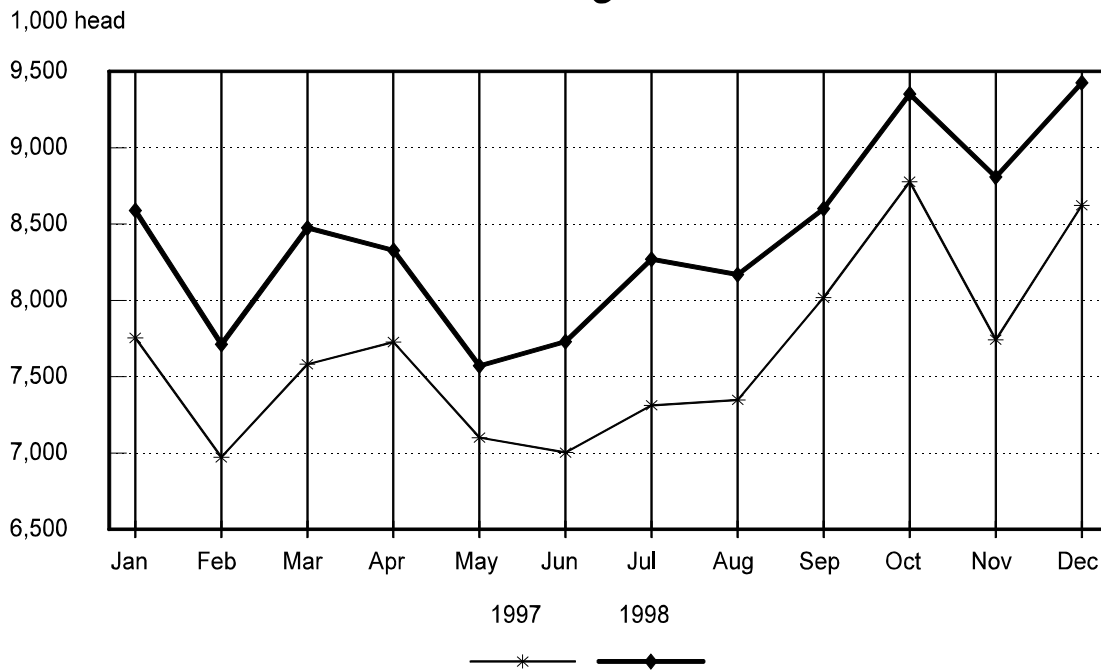

U.S. Monthly Commercial Slaughter Sheep

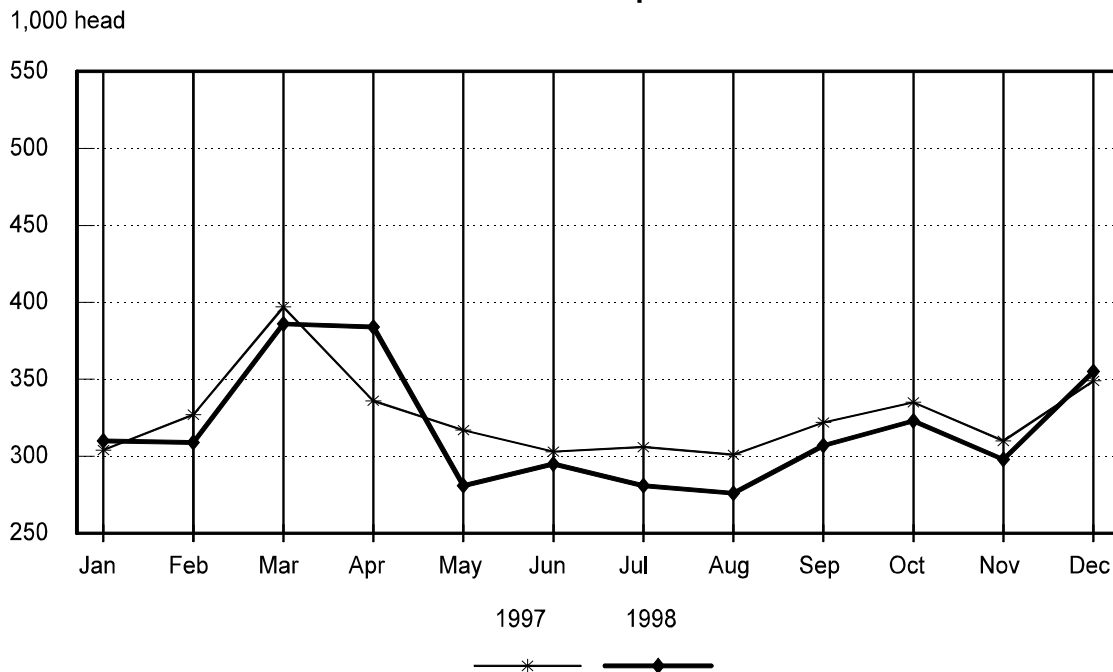

U.S. Monthly Commercial Slaughter Average Live Weight Cattle

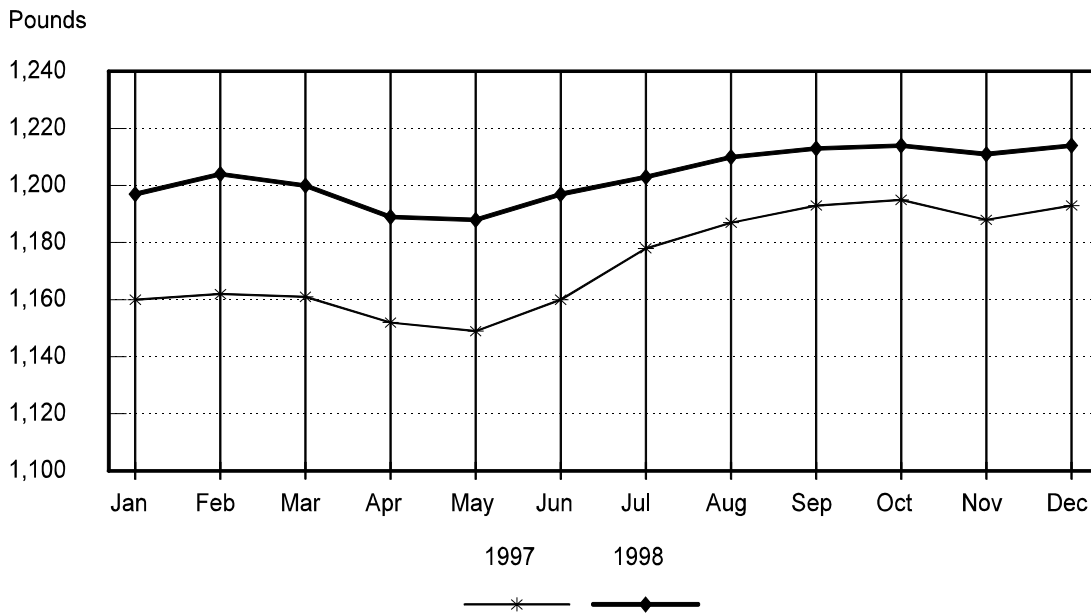

U.S. Monthly Commercial Slaughter Average Live Weight Hogs

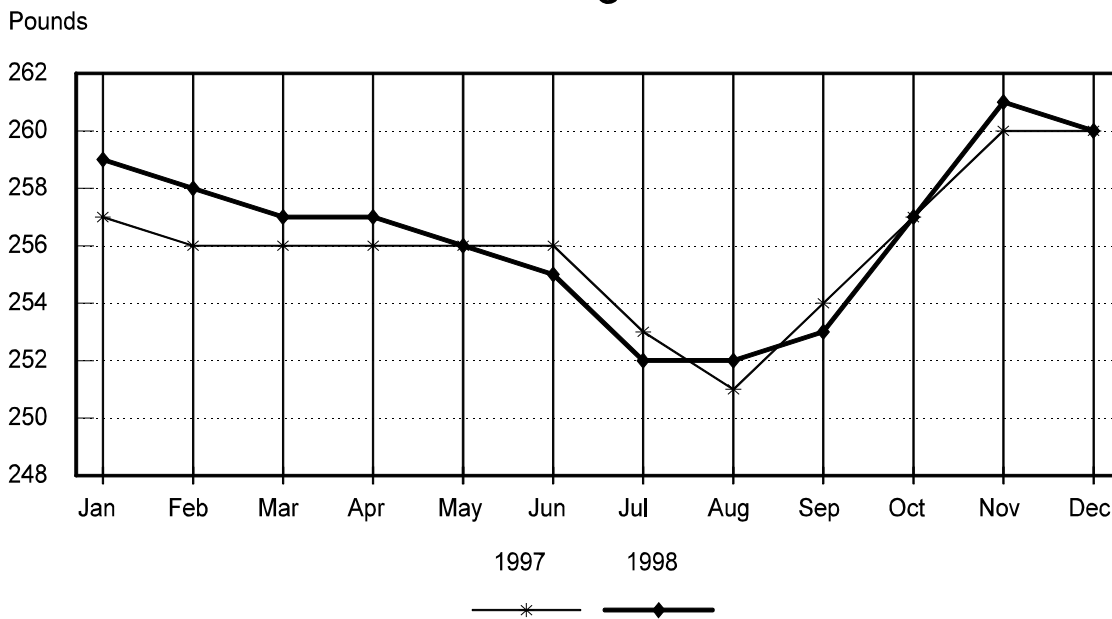

U.S. Monthly Federally Inspected Average Dressed Weight Cattle

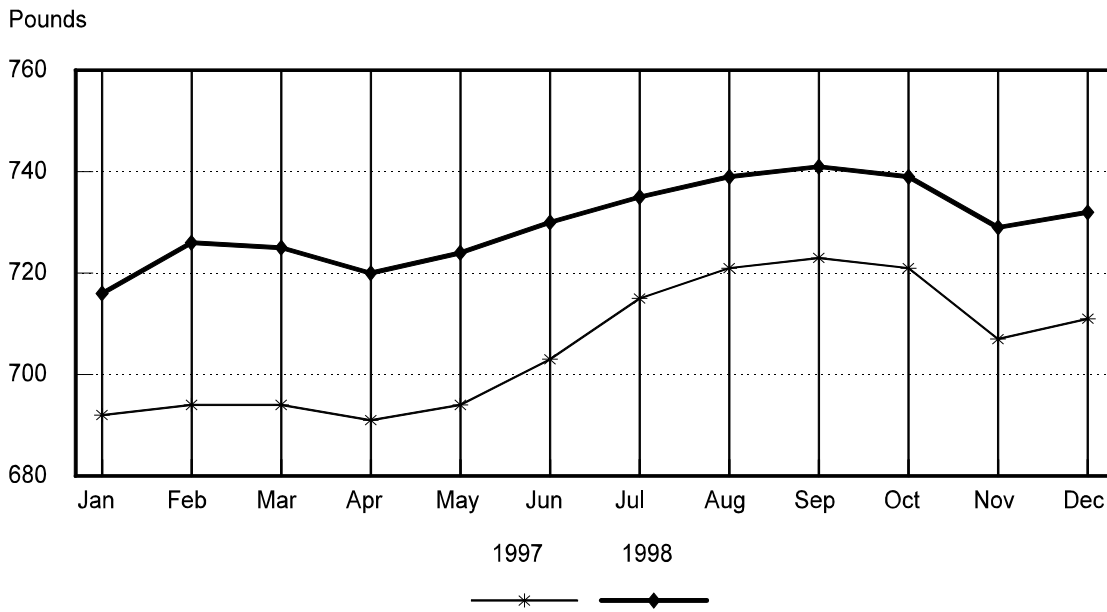

U.S. Monthly Federally Inspected Average Dressed Weight Hogs

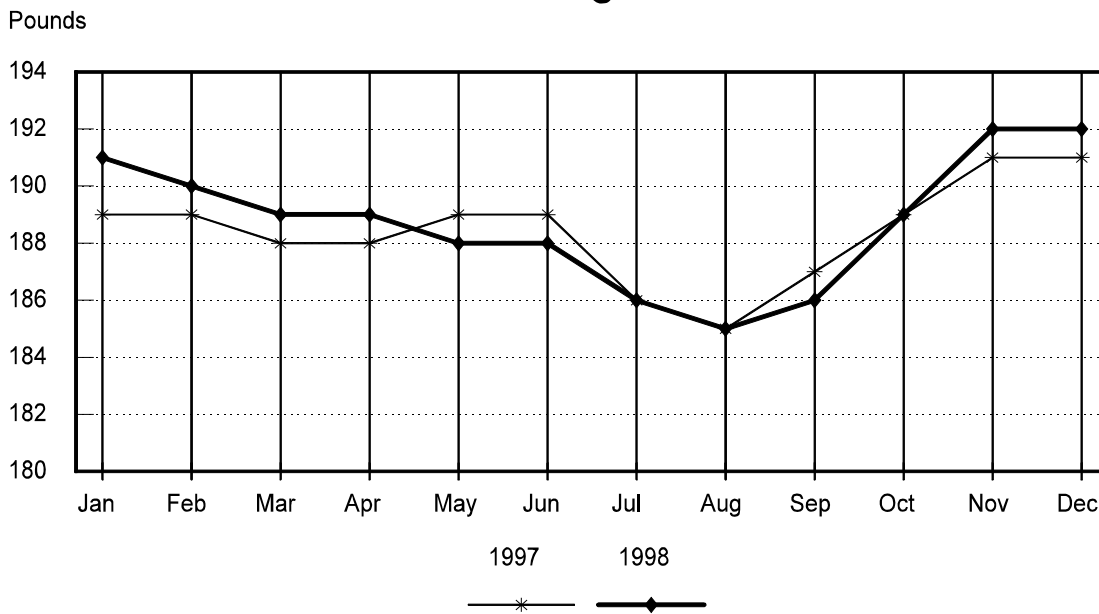

U.S. Monthly Federally Inspected Average Dressed Weight Steers

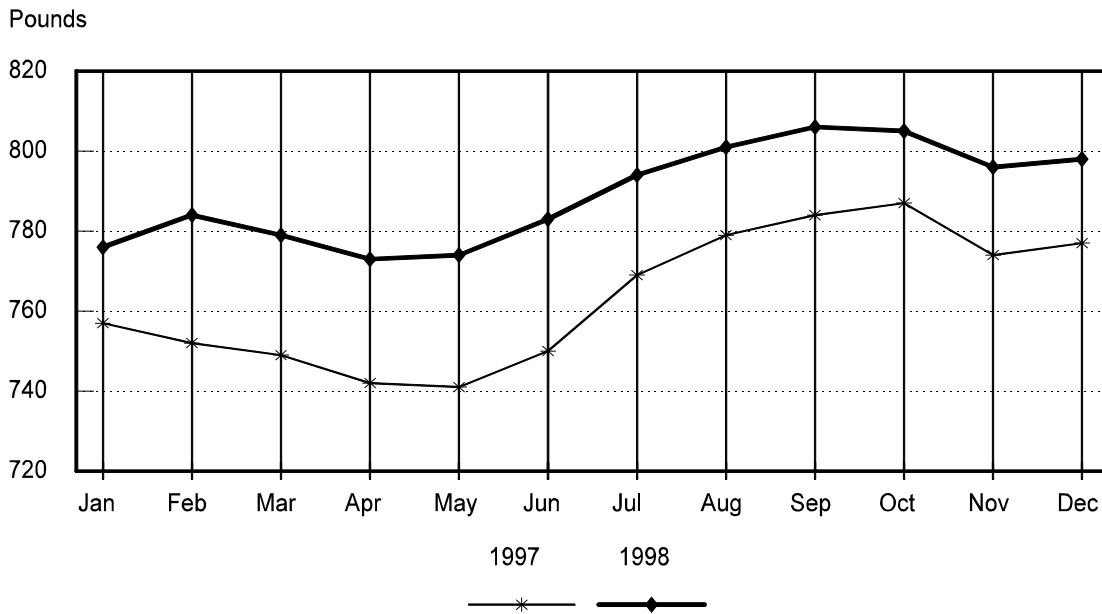

U.S. Monthly Federally Inspected Average Dressed Weight Heifers

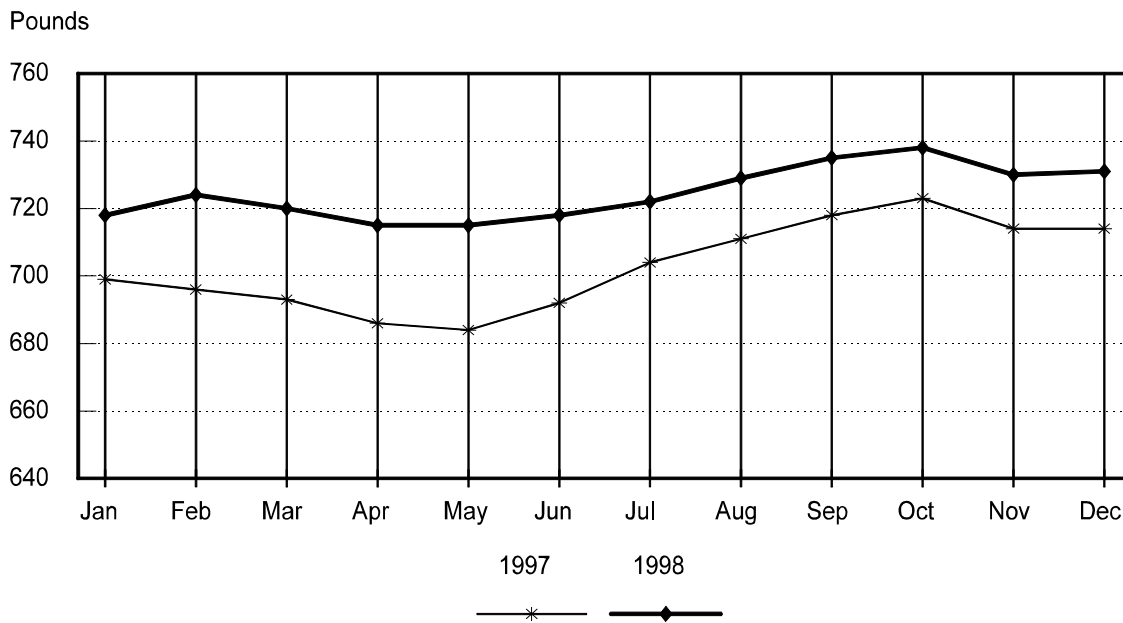

U.S. Monthly Federally Inspected Average Dressed Weight Barrows and Gilts

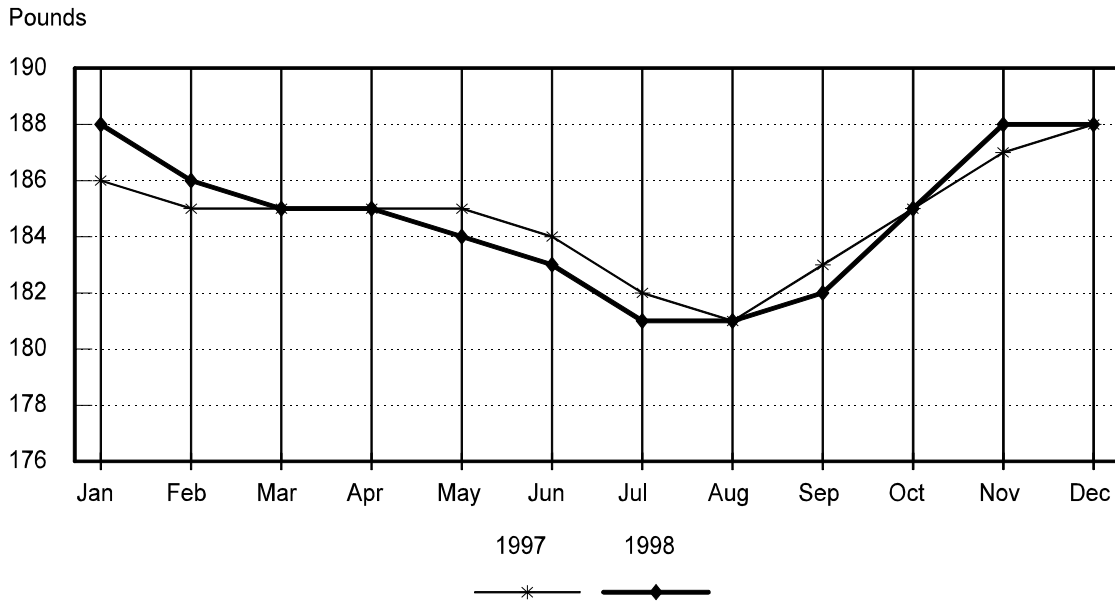

U.S. Monthly Federally Inspected Average Dressed Weight Sows

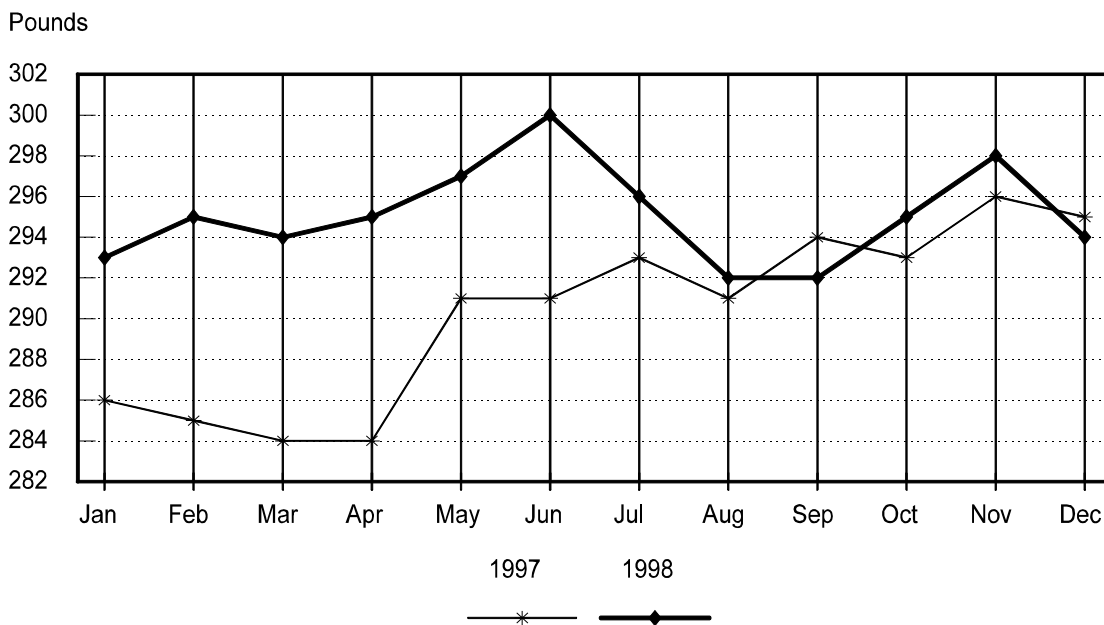

Livestock Slaughter Estimates

Data Sources: Primary data for the commercial livestock slaughter estimates are obtained from the **Weekly Livestock Slaughter Report** (LS-149) questionnaires completed by inspectors from the Food Safety and Inspection Service (FSIS), USDA, which provide actual counts of animals slaughtered in Federally Inspected (FI) plants. These counts are combined with data from State-administered Non-Federally Inspected (NFI) slaughter plants to derive total commercial slaughter estimates. Over 95 percent of the total U.S. slaughter for any species is under FI. The LS-149 forms collect number of head slaughtered daily under FI by species and class as well as head kill after condemnation and total live and dressed weights.

Approximately 1,000 plants in the U.S. are operated under Federal Inspection and 2,400 plants under State inspection. Slaughter from State-inspected Talmedge-Aiken plants is included in FI totals (see Types of Plants, page 22). To prevent duplication in reporting between NFI and FI plants and assure all FI plants are included, certificates prepared by FSIS identifying operating status are constantly monitored.

Revision Policy: Revisions are generally the result of late or corrected data and are less than one-half of 1 percent. Revisions for the previous month and the year-to-date totals are noted in each monthly release by an (*) or a footnote. Final data are published in the annual summary.

Procedures and Reliability: Individual inspectors may be contacted by telephone if the **Weekly Livestock Slaughter Report** questionnaire is not received by NASS in time for summarization. This assures that all plants slaughtering a large number of head or several species are accounted for each week.

All head kill data are tabulated on a weekly basis approximately two weeks after the kill week. A computer edit compares each plant's data with the historical data for that plant. The edit provides a missing reports listing for follow-up telephone contact and imputes missing weight data. In addition, data are checked for unusual values for species, class, head kill, and pattern of kill generally, based on each plant's past operating profile.

Usually, if no form is received by mail, data for plants slaughtering fewer than 50 total head weekly of only one species are imputed. Imputation of live and dressed weight data may also be necessary on partially completed forms for any plant. The imputation is also based on the data history of each respective plant and represents the recent operating characteristics until final data are tabulated. Imputed head kill for missing plants usually is less than 1 percent of the U.S. head kill totals. Imputation for live and dressed weight data for cattle is about 15 percent and for hogs about 10 percent. The imputation for calves and sheep is more frequent and variable.

Head kill for FI slaughter before condemnation is for the actual days of the survey month, while head kill after condemnation and live and dressed weight data are for full weeks only. Average live and dressed weight and dressing percentages by State are compared with the previous week as an additional check. Fluctuations are frequently the result of plants permanently or temporarily closing and a shift in the kind of animal reported.

FI data are summarized weekly and accumulated to a monthly total for this release, while NFI data are summarized monthly only. These weekly totals are published by USDA's Agricultural Marketing Service (AMS) in **Livestock, Meat, Wool Market News**, Weekly Summary, and Statistics.

Livestock slaughter estimates are based on a census of operating plants, and, therefore, have no sampling error. However, they may be subject to errors such as omissions, duplications and mistakes in reporting, recording and processing the data. These errors are minimized through rigid quality controls in the edit and summarization process, and a careful review of all reported data for consistency and reasonableness.

Generally, no data are published if less than three plants operate for a species in a State or if one plant has 60 percent or more of the total commercial slaughter for a species. These data are included in U.S. totals. A review of the reported data is made annually.

Types of Plants

There are generally **four types** of slaughtering plants.

- (1) **Federally Inspected (FI) Plants:** Plants that transport meat interstate must employ federal inspectors to assure compliance with USDA standards. Any State whose commercial plants operate entirely under federal inspection may still have custom-exempt establishments for which NFI estimates are made.
- (2) **Talmedge-Aiken (TA) Plants:** Slaughter plants in which USDA is responsible for inspection. However, federal inspection is carried out by State employees. These plants are considered to be federally inspected.
- (3) **Non-Federally Inspected (NFI) Plants:** Plants which sell and transport only intrastate. State inspectors assure compliance with individual State standards for these NFI plants. Mobile slaughtering units are excluded and are considered farm slaughter.
- (4) **Custom-Exempt Plants:** Plants that do not sell meat but operate on a custom basis only are custom-exempt. The animals and meat are not inspected, but the facilities must meet health standards. These are considered NFI plants and head kill is included in NFI totals.

Terms and Definitions

Commercial Production: Includes slaughter and meat production in federally inspected and other plants, but excludes animals slaughtered on farms.

Dressed Weight: The weight of a chilled animal carcass. Beef with kidney knob in; veal with hide off; lamb and mutton with pluck out; pork with leaf fat and kidneys out, jowls on and head off.

Dressing Percent: Is usually expressed as a percentage yield of chilled carcass in relation to the weight of the live animal on hoof. For example, a live hog that weighed 200 pounds on hoof and yielded a carcass weighing 140 pounds would have a dressing percentage of 70.

Food and Meat Inspection: Includes examination, checking, or testing of a carcass and/or meat against established government standards and involves checking the facility for cleanliness, health of animals, or parts of animals and quality of the meat produced.

Live Weight: The gross weight of a live animal when received at the slaughter plant.

Plant, Slaughter: An establishment where animals are killed and butchered.

Red Meat: Red meat production is the carcass weight after slaughter including beef, veal, pork, and lamb and mutton. It is derived using the number of head times average dressed weight for FI and NFI separately. FI head kill must be adjusted for condemnations using the factor derived from the FSIS inspection reports.

The FI meat production formula is $(\text{FI head kill}) \times (1 - \text{condemnation factor}) \times (\text{average dressed weight}) = \text{FI red meat production}$. The condemnation factor is the number of animals condemned as a percentage of the total kill. It has been fairly stable for the last ten years; running about 1.75 head per 100 head for calves, .49 per 100 for cattle, .32 per 100 for hogs and .28 per 100 for sheep. The NFI meat production formula is $(\text{NFI head kill}) \times (\text{live weight}) \times (\text{FI dressing percentage}) = \text{NFI red meat production}$.

Slaughter: Killing and butchering of animals primarily for food.

Slaughter, Farm: Animals slaughtered on farms primarily for home consumption. Excludes custom slaughter for farmers at commercial establishments, but includes mobile slaughtering on farms. These estimates appear only in the annual slaughter release.

Wholesome Meat Act: Legislation that specifies that all meat produced for sale in the U.S. must be inspected; and further, meat that is transported interstate must be inspected in compliance with federal (USDA) standards.

Index

	Page
Commercial Slaughter - Number of Head, Total Live Weight, and Average Live Weight, by Month, by State	
Calves	38
Cattle	30
Hogs	44
Sheep and Lambs	52
 Federally Inspected Slaughter	
Average Dressed Weight by Species and Class, U.S.	5
Classification by Head and by Percent, U.S.	14
Goats, Number of Plants and Head Slaughtered, by State, U.S.	85
Number of Plants and Head Slaughtered, by Size Group, U.S.	86
Number of Plants and Head Slaughtered, by Species, by State	84
Number of Slaughter Plants, by State	87
Number by Species and Region	16
Percent of Total Commercial by Species, U.S.	3
Slaughter, by Weeks, U.S.	88
Slaughter, by State, by Month	58
 Red Meat Production - Total Pounds by Kind	
Commercial, by Month, U.S.	2
Federally Inspected by Month, U.S.	2
Red Meat, by Month, by States	6
 Reliability Statement	97
 Slaughter - Number of Head and Average Live Weight, by Species and Month, U.S.	10

This report is made possible through the cooperative efforts of Agricultural Marketing Service, Food Safety and Inspection Service, and the Agricultural Statistics Board, NASS.

Released March 5, 1999, by the National Agricultural Statistics Service (NASS), Agricultural Statistics Board, U.S. Department of Agriculture. For information on "Livestock Slaughter 1998 Summary" call Mike Easdale at (515) 284-4340, office hours 8:00 a.m. to 4:30 p.m. CT.

The next "Livestock Slaughter Summary" report will be released in March 2000.

The United States Department of Agriculture (USDA) prohibits discrimination in all its programs on the basis of race, color, national origin, gender, religion, age, disability, political beliefs, sexual orientation, and marital or family status. (Not all prohibited bases apply to all programs.) Persons with disabilities who require alternative means for communication of program information (braille, large print, audiotape, etc.) should contact the USDA's TARGET Center at 202-720-2600 (voice and TDD).

To file a complaint of discrimination, write USDA, Director, Office of Civil Rights, Room 326-W, Whitten Building, 14th and Independence Avenue, SW, Washington, D.C., 20250-9410, or call 202-720-5964 (voice or TDD). USDA is an equal opportunity provider and employer.

ACCESS TO REPORTS!!

For your convenience, there are several ways to obtain NASS reports, data products, and services:

INTERNET ACCESS

All NASS reports are available free of charge on the worldwide Internet. For access, connect to the Internet and go to the NASS Home Page at: <http://www.usda.gov/nass/>. Select "Today's Reports" or Publications and then Reports by Calendar or Publications and then Search, by Title or Subject.

E-MAIL SUBSCRIPTION

All NASS reports are available by subscription free of charge direct to your e-mail address. Send an e-mail message to: usda-reports@usda.mannlib.cornell.edu. In the body of the message type the word: **list**.

AUTOFAX ACCESS

NASSFax service is available for some reports from your fax machine. Please call 202-720-2000, using the handset attached to your fax. Respond to the voice prompts. Document 0411 is a list of available reports.

PRINTED REPORTS OR DATA PRODUCTS

CALL OUR TOLL-FREE ORDER DESK: 800-999-6779 (U.S. and Canada)
Other areas, please call 703-834-0125 FAX: 703-834-0110
(Visa, MasterCard, check, or money order acceptable for payment.)

ASSISTANCE

For **assistance** with general agricultural statistics or further information about NASS or its products or services, contact the **Agricultural Statistics Hotline** at 800-727-9540, 7:30 a.m. to 4:00 p.m. ET, or e-mail: nass@nass.usda.gov.
