



United States
Department of
Agriculture

National
Agricultural
Statistics
Service



Livestock Slaughter 2000 Summary

March 2001

Mt An 1-2 -1 (01)a

USDA



Update Alert

Correction was made to table titled "Red Meat Production: Federally Inspected, Commercial and Farm by Month and Total, United States, 2000" on page 2. The total (Total Commercial+Farm) at the bottom of the table did not include Farm slaughter.

Beef and Red Meat Production Set Record Highs in 2000 Veal and Lamb & Mutton Set Record Lows

Red meat production in commercial plants and on farms for the United States totaled 46.3 billion pounds in 2000, slightly higher than the previous record high set in 1999. Red meat includes beef, veal, pork, and lamb and mutton. Red meat production in commercial plants totaled 46.2 billion pounds.

Beef production, at 26.9 billion pounds, was up 1 percent from the previous record high set last year. **Veal production** totaled 225 million pounds, down 3 percent from the previous record low set last year. **Pork production**, at 19.0 billion pounds, was down almost 2 percent from the previous record high set last year. **Lamb and mutton production** totaled 236 million pounds, falling 4 percent below the previous record low set a year ago.

Commercial cattle slaughter during 2000 totaled 36.2 million head, up less than 1 percent from 1999, with federal inspection comprising 98.3 percent of the total. The average live weight was 1,219 pounds, up 9 pounds from a year ago. **Steers** comprised 49.8 percent of the total federally inspected slaughter, **heifers** 33.2 percent, **dairy cows** 7.4 percent, **other cows** 7.8 percent, and **bulls** 1.7 percent.

Commercial calf slaughter totaled 1.13 million head, down almost 12 percent from a year ago with 96.2 percent under federal inspection. The average live weight was 316 pounds, up 25 pounds from a year earlier.

Commercial hog slaughter totaled 98.0 million head, down over 3 percent from 1999 with 98.4 percent of the hogs slaughtered under federal inspection. The average live weight was up 3 pounds from last year, at 262 pounds. Barrows and gilts comprised 96.6 percent of the total federally inspected slaughter.

Commercial sheep and lamb slaughter, at 3.46 million head, was down over 6 percent from 1999 with 95.6 percent comprised by federal inspection. The average live weight rose 2 pounds from 1999 to 135 pounds.

There were 910 slaughtering plants under federal inspection on January 1, 2001, compared with 908 last year. Of these, 738 slaughtered at least one head of cattle during 2000 with 16 slaughtering over 59 percent of the total cattle killed. There were 721 plants that slaughtered hogs, with 12 accounting for 52 percent of the total. Likewise, 8 of the 314 plants that slaughtered calves accounted for over 59 percent of the total and 5 of the 541 plants that slaughtered sheep or lambs in 2000 comprised over 70 percent of the total head.

Iowa, Kansas, Nebraska, and Texas accounted for over 52 percent of the United States commercial red meat production in 2000.

**Red Meat Production: Federally Inspected, Commercial and Farm
by Month and Total, United States, 2000 ¹**

Month	Beef		Veal		Pork ²		Lamb and Mutton		Total Red Meat ²	
	Fed Insp	Total	Fed Insp	Total	Fed Insp	Total	Fed Insp	Total	Fed Insp	Total
	<i>Million Pounds</i>	<i>Million Pounds</i>	<i>Million Pounds</i>	<i>Million Pounds</i>	<i>Million Pounds</i>	<i>Million Pounds</i>	<i>Million Pounds</i>	<i>Million Pounds</i>	<i>Million Pounds</i>	<i>Million Pounds</i>
Com'l ³										
Jan	2,143	2,178	17	17	1,550	1,572	19	19	3,728	3,786
Feb	2,143	2,175	17	18	1,537	1,558	20	20	3,716	3,771
Mar	2,268	2,300	18	20	1,683	1,704	23	24	3,993	4,048
Apr	1,997	2,027	15	17	1,378	1,398	23	23	3,413	3,465
May	2,273	2,303	18	19	1,520	1,542	17	17	3,828	3,881
Jun	2,341	2,369	17	18	1,517	1,538	17	17	3,892	3,943
Jul	2,175	2,202	16	18	1,389	1,409	15	16	3,595	3,645
Aug	2,407	2,437	17	17	1,620	1,643	17	18	4,061	4,116
Sep	2,244	2,275	16	17	1,533	1,554	17	17	3,810	3,863
Oct	2,310	2,345	18	18	1,694	1,717	18	18	4,039	4,099
Nov	2,138	2,169	18	18	1,693	1,714	20	20	3,869	3,921
Dec	1,966	1,997	17	18	1,557	1,579	20	21	3,561	3,615
Total Com'l	26,405	26,776	205	215	18,672	18,929	224	232	45,506	46,151
Farm		111		10		24		4		149
Total		26,887		225		18,953		236		46,300

¹ Months may not add to totals due to rounding.

² Excludes lard and rendered pork fat.

³ Based on packers' dressed weight and excludes farm slaughter.

**Number of Head Slaughtered: By Species,
Commercial and Farm, United States, 2000**

Species	Total Commercial	Farm ¹	Total Slaughter
	<i>1000 Head</i>	<i>1000 Head</i>	<i>1000 Head</i>
Cattle	36,246.2	170.0	36,416.2
Calves	1,131.6	40.0	1,171.6
Hogs	97,975.9	130.0	98,105.9
Sheep	3,459.5	67.0	3,526.5

¹ Preliminary

**Federally Inspected Slaughter: Percent of Total Commercial
Slaughter by Species, Month, and Total, United States, 2000**

Month	Species			
	Cattle	Calves	Hogs	Sheep
	<i>Percent</i>	<i>Percent</i>	<i>Percent</i>	<i>Percent</i>
Jan	98.0	97.7	98.4	96.2
Feb	98.2	96.8	98.5	96.7
Mar	98.3	94.3	98.6	96.2
Apr	98.3	93.4	98.3	95.6
May	98.4	93.9	98.4	95.3
Jun	98.6	95.7	98.4	95.0
Jul	98.5	92.8	98.3	94.1
Aug	98.5	98.0	98.4	94.9
Sep	98.3	97.7	98.4	95.3
Oct	98.1	97.9	98.5	95.4
Nov	98.3	97.9	98.6	96.2
Dec	98.1	97.9	98.4	96.0
Total	98.3	96.2	98.4	95.6

U.S. Monthly Commercial Red Meat Production

Million Pounds

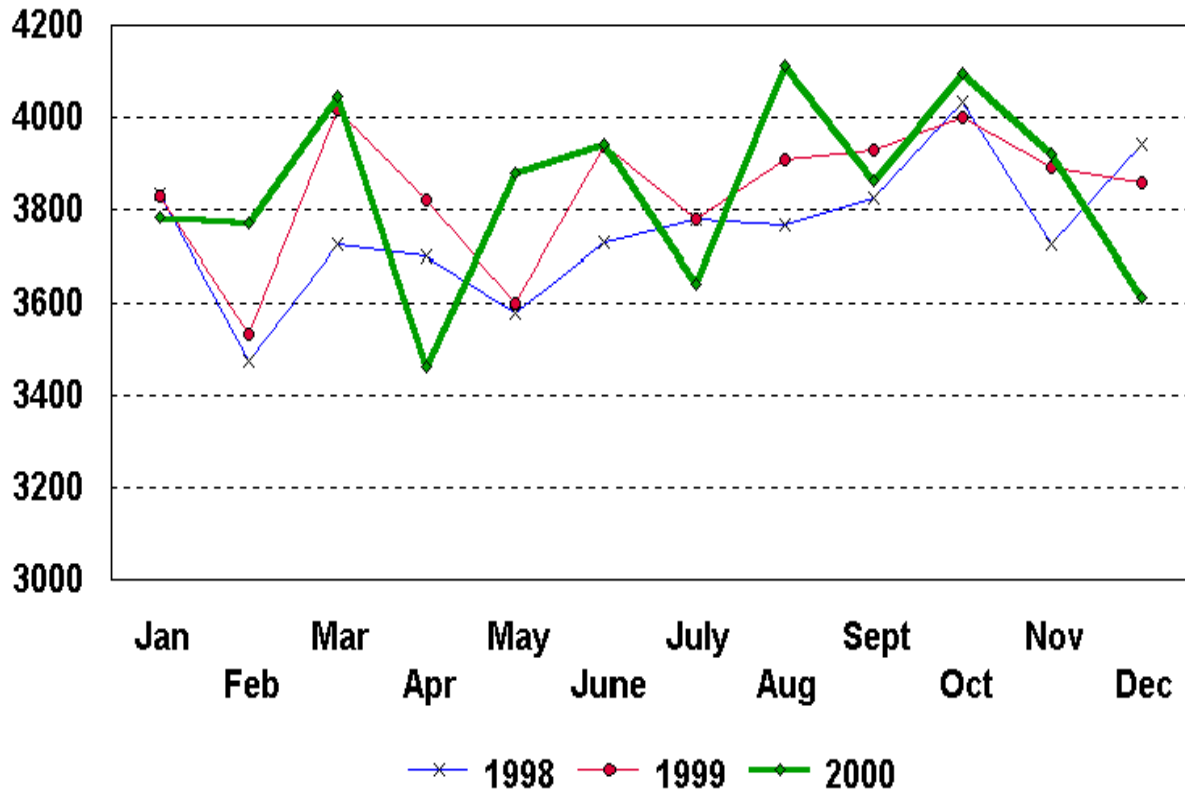

**Livestock Slaughter: Average Dressed Weight, Federal Inspection
by Classification and Month, United States, 2000 ¹**

Classification ²	Jan	Feb	Mar	Apr	May	Jun	
	<i>Pounds</i>	<i>Pounds</i>	<i>Pounds</i>	<i>Pounds</i>	<i>Pounds</i>	<i>Pounds</i>	
Cattle	748	747	741	734	730	737	
Steers ³	805	800	788	779	776	787	
Heifers ³	741	738	731	721	714	718	
Cows ³	575	582	587	588	579	579	
Bulls & Stags ³	902	901	910	905	903	914	
Calves & Vealers	188	193	193	204	209	197	
Hogs	194	194	194	195	195	195	
Barrow & Glts ⁴	191	191	191	191	192	191	
Sows ⁴	308	307	307	307	308	309	
Stags & Boars ⁴	227	230	238	232	224	217	
Sheep	68	69	70	69	68	67	
Mature Sheep ⁵	59	58	61	61	61	63	
Lambs & Yearlings ⁵	69	70	70	70	68	67	
	Jul	Aug	Sep	Oct	Nov	Dec	Annual Average
	<i>Pounds</i>	<i>Pounds</i>	<i>Pounds</i>	<i>Pounds</i>	<i>Pounds</i>	<i>Pounds</i>	<i>Pounds</i>
Cattle	749	754	756	753	747	741	745
Steers ³	799	807	812	813	807	801	798
Heifers ³	728	736	743	748	742	734	733
Cows ³	580	574	575	574	578	579	579
Bulls & Stags ³	899	888	882	866	867	864	892
Calves & Vealers	183	177	178	190	199	196	192
Hogs	193	192	193	195	197	197	194
Barrow & Glts ⁴	189	188	189	191	193	193	191
Sows ⁴	308	307	311	311	314	316	309
Stags & Boars ⁴	215	228	235	227	229	222	226
Sheep	66	64	65	67	69	70	68
Mature Sheep ⁵	64	66	66	65	66	62	63
Lambs & Yearlings ⁵	66	64	65	67	69	71	68

¹ Based on packers' reported dressed weight.

² Species totals and classification reported by food inspectors, Inspection Operations, FSIS.

³ Included in cattle average dressed weight.

⁴ Included in hogs average dressed weight.

⁵ Included in sheep average dressed weight.

**Red Meat Production: Number of Pounds by Month, State,
and United States, 2000¹**

State	Jan <i>Million Pounds</i>	Feb <i>Million Pounds</i>	Mar <i>Million Pounds</i>
AL	2.5	3.1	3.7
AK			
AZ	30.4	30.6	33.8
AR	6.1	5.4	5.0
CA	88.3	83.4	94.9
CO	183.4	190.5	188.8
DE-MD	5.0	5.0	5.3
FL	4.2	4.4	4.7
GA	27.4	28.5	30.2
HI	1.1	1.1	1.2
ID	52.0	44.6	44.6
IL	205.2	208.8	234.3
IN	106.6	105.1	113.1
IA	510.7	497.9	549.7
KS	512.4	520.5	550.7
KY	37.6	36.0	39.0
LA	1.5	1.7	1.8
MI	27.2	29.1	31.7
MN	169.7	170.9	185.8
MS	23.1	23.3	24.9
MO	66.3	63.4	68.8
MT	1.7	1.5	1.5
NE	560.8	572.0	605.5
NV		0.1	0.1
N ENG ²	1.6	1.6	1.6
NJ	4.1	4.5	5.0
NM	1.0	0.9	0.8
NY	4.2	4.3	4.7
NC	152.2	162.0	173.5
ND	2.5	2.6	2.6
OH	26.4	26.0	28.1
OK	82.7	78.3	87.8
OR	3.6	3.5	3.9
PA	92.6	93.0	102.5
SC	17.2	17.5	17.6
SD	81.6	77.9	84.6
TN	21.5	21.0	20.9
TX	401.1	390.1	414.8
UT	37.9	37.1	41.2
VA	56.3	60.1	64.0
WA	62.6	54.2	54.1
WV	0.9	0.6	0.6
WI	111.8	108.3	120.6
WY	0.5	0.4	0.4
US	3,785.6	3,770.7	4,048.2

See footnotes at end of table.

--continued

**Red Meat Production: Number of Pounds by Month, State,
and United States, 2000 ¹ (continued)**

State	Apr	May	Jun
	<i>Million Pounds</i>	<i>Million Pounds</i>	<i>Million Pounds</i>
AL	2.8	3.4	3.5
AK	0.1		
AZ	31.0	34.0	35.8
AR	4.5	3.5	4.1
CA	79.6	89.8	90.7
CO	158.4	177.9	189.6
DE-MD	4.3	3.0	2.9
FL	3.8	4.2	4.6
GA	25.5	28.4	28.8
HI	1.1	1.4	1.3
ID	41.2	49.8	52.4
IL	202.0	219.6	224.1
IN	91.9	102.2	99.9
IA	446.4	492.4	486.0
KS	495.8	521.7	553.8
KY	31.9	34.7	34.9
LA	1.3	1.3	1.3
MI	27.7	31.2	31.1
MN	150.4	168.9	168.7
MS	20.7	24.0	22.8
MO	57.4	60.2	62.4
MT	1.7	2.0	2.1
NE	527.6	613.8	625.2
NV	0.1	0.1	0.1
N ENG ²	1.4	1.6	1.6
NJ	4.1	4.8	4.6
NM	0.7	0.8	0.7
NY	3.9	4.2	4.1
NC	137.9	158.3	153.9
ND	2.0	2.3	2.2
OH	25.0	26.4	25.3
OK	76.3	76.2	82.4
OR	3.2	3.9	3.7
PA	89.9	101.1	99.5
SC	17.6	19.0	18.6
SD	67.2	78.8	83.1
TN	15.9	19.1	17.4
TX	371.8	437.4	429.1
UT	35.2	42.1	45.9
VA	53.8	58.6	56.7
WA	49.4	61.9	66.6
WV	0.5	0.4	0.4
WI	101.3	116.0	120.5
WY	0.3	0.4	0.3
US	3,464.9	3,880.9	3,942.7

See footnotes at end of table.

--continued

**Red Meat Production: Number of Pounds by Month, State,
and United States, 2000 ¹ (continued)**

State	Jul <i>Million Pounds</i>	Aug <i>Million Pounds</i>	Sep <i>Million Pounds</i>
AL	3.3	4.2	3.8
AK		0.1	
AZ	33.6	35.1	30.6
AR	3.9	4.5	4.6
CA	83.0	95.1	88.8
CO	182.0	189.8	185.5
DE-MD	2.6	2.9	2.8
FL	4.0	5.1	4.5
GA	24.0	27.1	24.6
HI	1.2	1.3	1.1
ID	49.4	52.5	48.1
IL	208.9	238.0	228.6
IN	93.5	105.3	105.6
IA	436.4	510.3	483.0
KS	522.2	584.5	538.1
KY	31.3	38.3	36.9
LA	1.2	1.4	1.4
MI	23.8	32.0	29.2
MN	150.1	170.0	161.7
MS	20.9	25.6	23.6
MO	58.9	71.2	65.1
MT	2.0	2.2	1.9
NE	584.6	652.2	609.2
NV	0.1	0.1	0.1
N ENG ²	1.4	1.8	1.9
NJ	4.3	4.8	4.6
NM	0.7	0.9	0.9
NY	3.7	4.5	4.3
NC	145.8	170.8	162.4
ND	2.1	2.4	2.1
OH	23.7	27.3	26.5
OK	74.5	77.9	69.4
OR	3.6	4.1	3.6
PA	90.2	105.4	98.3
SC	16.3	18.7	17.2
SD	75.1	84.8	75.9
TN	17.1	21.3	19.8
TX	404.1	447.8	430.9
UT	41.6	46.4	43.4
VA	51.8	62.8	60.5
WA	62.7	64.0	55.3
WV	0.4	0.6	0.7
WI	104.7	119.9	105.9
WY	0.4	0.7	0.5
US	3,645.1	4,115.8	3,862.9

See footnotes at end of table.

--continued

**Red Meat Production: Number of Pounds by Month, State,
and United States, 2000 ¹ (continued)**

State	Oct	Nov	Dec	Year
	<i>Million Pounds</i>	<i>Million Pounds</i>	<i>Million Pounds</i>	<i>Million Pounds</i>
AL	4.4	4.0	3.6	42.2
AK	0.1	0.1		0.6
AZ	30.4	33.0	32.0	390.3
AR	5.5	4.4	4.2	55.8
CA	97.2	92.8	90.7	1,074.3
CO	185.3	163.9	155.4	2,150.4
DE-MD	3.5	3.2	3.0	43.7
FL	5.1	5.4	5.9	55.9
GA	29.4	28.2	25.8	328.0
HI	1.2	1.1	1.2	14.3
ID	53.3	52.2	48.0	588.0
IL	253.9	240.3	217.4	2,681.2
IN	118.4	119.0	105.5	1,266.1
IA	528.1	535.6	470.4	5,947.0
KS	552.8	504.6	482.9	6,340.0
KY	38.7	41.7	36.1	437.1
LA	1.7	1.4	1.2	17.3
MI	31.5	32.3	30.7	357.6
MN	181.9	178.0	168.2	2,024.1
MS	25.1	24.8	20.7	279.4
MO	70.7	72.2	70.3	787.0
MT	1.8	1.6	1.5	21.5
NE	640.2	587.9	526.2	7,105.3
NV	0.1	0.1	0.1	0.9
N ENG ²	2.1	2.1	2.0	20.9
NJ	5.0	5.4	5.4	56.6
NM	1.0	0.9	0.9	9.9
NY	4.5	4.1	3.7	50.2
NC	173.0	174.0	172.7	1,936.5
ND	2.5	2.2	2.2	27.8
OH	27.6	26.4	26.6	315.3
OK	80.9	85.3	79.9	951.4
OR	4.0	4.3	3.8	45.0
PA	108.3	105.7	98.5	1,184.9
SC	20.3	19.6	19.0	218.7
SD	91.3	91.8	81.4	973.4
TN	19.9	20.7	19.3	233.9
TX	409.3	371.3	336.3	4,844.0
UT	44.2	43.6	38.6	497.2
VA	69.7	64.6	63.2	722.3
WA	57.8	52.8	52.5	694.0
WV	1.4	1.0	1.0	8.4
WI	116.1	116.5	106.3	1,348.1
WY	0.2	0.5	0.4	5.0
US	4,099.2	3,920.5	3,614.7	46,151.4

¹ Includes total beef, veal, pork, and lamb and mutton, excluding farm slaughter.

² N ENG includes CT, ME, MA, NH, RI, and VT.

**Livestock Slaughter: Number of Head Slaughtered and Average Live Weight
by Species and Month, United States, 2000¹**

Species	Unit	Jan	Feb	Mar
Cattle				
Number				
Fed. Insp.	Thou	2,877.9	2,882.6	3,078.1
Other	Thou	57.9	54.3	53.5
Commercial ³	Thou	2,935.8	2,936.9	3,131.6
Live Weight/Head				
Fed. Insp.	Lbs	1,233	1,228	1,217
Other	Lbs	1,054	1,066	1,076
Commercial	Lbs	1,229	1,225	1,215
Calves				
Number				
Fed. Insp.	Thou	90.5	92.0	97.1
Other	Thou	2.1	3.0	5.8
Commercial ³	Thou	92.6	95.0	102.9
Live Weight/Head				
Fed. Insp.	Lbs	308	315	314
Other	Lbs	417	444	429
Commercial	Lbs	311	318	320
Hogs				
Number				
Fed. Insp.	Thou	8,010.3	7,954.8	8,695.2
Other	Thou	129.4	122.2	126.8
Commercial ³	Thou	8,139.7	8,076.9	8,822.1
Live Weight/Head				
Fed. Insp.	Lbs	263	262	263
Other	Lbs	239	236	229
Commercial	Lbs	262	262	262
Sheep and Lambs				
Number				
Fed. Insp.	Thou	271.4	283.9	333.8
Other	Thou	10.8	9.7	13.1
Commercial ³	Thou	282.2	293.6	347.0
Live Weight/Head				
Fed. Insp.	Lbs	138	139	141
Other	Lbs	103	104	103
Commercial	Lbs	137	138	140

See footnotes at end of table.

--continued

**Livestock Slaughter: Number of Head Slaughtered and Average Live Weight
by Species and Month, United States, 2000¹ (continued)**

Species	Unit	Apr	May	Jun
Cattle				
Number				
Fed. Insp.	Thou	2,735.0	3,128.2	3,191.4
Other	Thou	48.5	49.7	45.3
Commercial ³	Thou	2,783.4	3,177.9	3,236.7
Live Weight/Head				
Fed. Insp.	Lbs	1,204	1,198	1,207
Other	Lbs	1,082	1,073	1,076
Commercial	Lbs	1,202	1,196	1,205
Calves				
Number				
Fed. Insp.	Thou	75.2	86.4	91.2
Other	Thou	5.3	5.6	4.1
Commercial ³	Thou	80.5	91.9	95.3
Live Weight/Head				
Fed. Insp.	Lbs	332	339	319
Other	Lbs	465	385	435
Commercial	Lbs	343	340	322
Hogs				
Number				
Fed. Insp.	Thou	7,107.6	7,816.4	7,823.0
Other	Thou	119.8	128.3	129.4
Commercial ³	Thou	7,227.4	7,944.7	7,952.4
Live Weight/Head				
Fed. Insp.	Lbs	263	264	263
Other	Lbs	231	230	228
Commercial	Lbs	263	263	262
Sheep and Lambs				
Number				
Fed. Insp.	Thou	330.3	247.5	247.2
Other	Thou	15.0	12.1	13.1
Commercial ³	Thou	345.3	259.6	260.3
Live Weight/Head				
Fed. Insp.	Lbs	139	136	135
Other	Lbs	101	105	103
Commercial	Lbs	136	135	133

See footnotes at end of table.

--continued

**Livestock Slaughter: Number of Head Slaughtered and Average Live Weight
by Species and Month, United States, 2000¹ (continued)**

Species	Unit	Jul	Aug	Sep
Cattle				
Number				
Fed. Insp.	Thou	2,918.0	3,210.5	2,984.1
Other	Thou	44.3	48.9	50.3
Commercial ³	Thou	2,962.2	3,259.4	3,034.5
Live Weight/Head				
Fed. Insp.	Lbs	1,222	1,228	1,233
Other	Lbs	1,076	1,090	1,091
Commercial	Lbs	1,220	1,226	1,231
Calves				
Number				
Fed. Insp.	Thou	91.7	97.7	91.3
Other	Thou	7.1	2.0	2.2
Commercial ³	Thou	98.8	99.8	93.5
Live Weight/Head				
Fed. Insp.	Lbs	295	286	288
Other	Lbs	439	425	413
Commercial	Lbs	305	289	293
Hogs				
Number				
Fed. Insp.	Thou	7,235.2	8,480.5	7,991.8
Other	Thou	121.4	142.0	126.6
Commercial ³	Thou	7,356.6	8,622.5	8,118.4
Live Weight/Head				
Fed. Insp.	Lbs	260	258	260
Other	Lbs	231	229	228
Commercial	Lbs	259	258	259
Sheep and Lambs				
Number				
Fed. Insp.	Thou	228.8	269.1	256.7
Other	Thou	14.4	14.5	12.8
Commercial ³	Thou	243.2	283.6	269.5
Live Weight/Head				
Fed. Insp.	Lbs	132	129	132
Other	Lbs	97	104	101
Commercial	Lbs	130	128	130

See footnotes at end of table.

--continued

**Livestock Slaughter: Number of Head Slaughtered and Average Live Weight
by Species and Month, United States, 2000 ¹ (continued)**

Species	Unit	Oct	Nov	Dec	Total ²
Cattle					
Number					
Fed. Insp.	Thou	3,082.0	2,878.6	2,665.0	35,631.4
Other	Thou	59.4	50.7	52.0	614.8
Commercial ³	Thou	3,141.4	2,929.3	2,716.9	36,246.2
Live Weight/Head					
Fed. Insp.	Lbs	1,234	1,234	1,227	1,222
Other	Lbs	1,069	1,063	1,069	1,073
Commercial	Lbs	1,231	1,230	1,224	1,219
Calves					
Number					
Fed. Insp.	Thou	95.0	90.6	89.7	1,088.5
Other	Thou	2.0	1.9	2.0	43.1
Commercial ³	Thou	97.1	92.5	91.6	1,131.6
Live Weight/Head					
Fed. Insp.	Lbs	309	321	316	311
Other	Lbs	411	407	395	426
Commercial	Lbs	312	321	319	316
Hogs					
Number					
Fed. Insp.	Thou	8,745.7	8,632.6	7,943.0	96,436.0
Other	Thou	136.3	124.2	133.2	1,539.8
Commercial ³	Thou	8,882.1	8,756.8	8,076.2	97,975.9
Live Weight/Head					
Fed. Insp.	Lbs	263	266	265	262
Other	Lbs	234	229	229	231
Commercial	Lbs	262	265	265	262
Sheep and Lambs					
Number					
Fed. Insp.	Thou	266.1	285.8	287.4	3,308.0
Other	Thou	12.8	11.2	12.1	151.5
Commercial ³	Thou	278.9	297.0	299.6	3,459.5
Live Weight/Head					
Fed. Insp.	Lbs	135	139	142	137
Other	Lbs	107	104	108	103
Commercial	Lbs	134	138	140	135

¹ Excludes slaughter on farms.

² Totals based on unrounded data.

³ Commercial may not equal the sum of the parts due to rounding.

**Livestock Slaughtered Under Federal Inspection: Number of Head
and Percentage by Classification and Month,
United States, 2000 ¹**

Classification	Months					
	Jan	Feb	Mar	Apr	May	Jun
	<i>1,000 Head</i>	<i>1,000 Head</i>	<i>1,000 Head</i>	<i>1,000 Head</i>	<i>1,000 Head</i>	<i>1,000 Head</i>
Cattle						
Steers	1,404	1,370	1,500	1,386	1,622	1,652
Heifers	960	1,027	1,059	907	990	1,026
All Cows	465	437	464	396	460	458
Dairy Cows	226	224	250	193	208	206
Other Cows	238	213	214	202	252	251
Bulls & Stags	50	49	55	47	55	55
Total ²	2,878	2,883	3,078	2,735	3,128	3,191
Hogs						
Barrows & Gilts	7,754	7,698	8,405	6,864	7,540	7,529
Sows	231	232	264	222	248	262
Stags & Boars	25	25	27	22	29	32
Total ²	8,010	7,955	8,695	7,108	7,816	7,823
Sheep						
Mature Sheep	13	13	15	13	16	15
Lambs & Yearlings	258	271	319	317	231	232
Total ²	271	284	334	330	247	247
	Percent of Total					
Cattle						
Steers	48.8	47.5	48.7	50.7	51.8	51.8
Heifers	33.4	35.6	34.4	33.1	31.7	32.1
All Cows	16.2	15.1	15.1	14.5	14.7	14.3
Dairy Cows	7.9	7.8	8.1	7.1	6.7	6.5
Other Cows	8.3	7.4	6.9	7.4	8.1	7.9
Bulls & Stags	1.7	1.7	1.8	1.7	1.8	1.7
Total ²	100.0	100.0	100.0	100.0	100.0	100.0
Hogs						
Barrows & Gilts	96.8	96.8	96.7	96.6	96.5	96.2
Sows	2.9	2.9	3.0	3.1	3.2	3.3
Stags & Boars	0.3	0.3	0.3	0.3	0.4	0.4
Total ²	100.0	100.0	100.0	100.0	100.0	100.0
Sheep						
Mature Sheep	4.8	4.4	4.6	3.9	6.6	6.1
Lambs & Yearlings	95.2	95.6	95.4	96.1	93.4	93.9
Total ²	100.0	100.0	100.0	100.0	100.0	100.0

See footnotes at end of table.

--continued

**Livestock Slaughtered Under Federal Inspection: Number
of Head and Percentage by Classification and Month,
United States, 2000 ¹ (continued)**

Classification	Months						Total ²
	Jul	Aug	Sep	Oct	Nov	Dec	
	<i>1,000 Head</i>	<i>1,000 Head</i>	<i>1,000 Head</i>	<i>1,000 Head</i>	<i>1,000 Head</i>	<i>1,000 Head</i>	<i>1,000 Head</i>
Cattle							
Steers	1,577	1,656	1,492	1,452	1,368	1,280	17,758
Heifers	903	1,045	1,004	1,079	955	878	11,835
All Cows	390	452	437	498	507	465	5,427
Dairy Cows	188	221	213	233	240	228	2,631
Other Cows	202	231	223	265	267	237	2,796
Bulls & Stags	48	58	51	53	49	42	612
Total ²	2,918	3,210	2,984	3,082	2,879	2,665	35,631
Hogs							
Barrows & Gilts	6,965	8,173	7,718	8,449	8,338	7,682	93,115
Sows	241	280	251	271	268	236	3,005
Stags & Boars	28	27	23	27	27	24	316
Total ²	7,235	8,480	7,992	8,746	8,633	7,943	96,436
Sheep							
Mature Sheep	13	15	14	14	13	13	167
Lambs & Yearlings	216	254	243	252	273	275	3,141
Total ²	229	269	257	266	286	287	3,308
	Percent of Total						
Cattle							
Steers	54.0	51.6	50.0	47.1	47.5	48.0	49.8
Heifers	31.0	32.6	33.7	35.0	33.2	33.0	33.2
All Cows	13.4	14.1	14.6	16.1	17.6	17.4	15.2
Dairy Cows	6.4	6.9	7.1	7.6	8.3	8.5	7.4
Other Cows	6.9	7.2	7.5	8.6	9.3	8.9	7.8
Bulls & Stags	1.6	1.8	1.7	1.7	1.7	1.6	1.7
Total ²	100.0	100.0	100.0	100.0	100.0	100.0	100.0
Hogs							
Barrows & Gilts	96.3	96.4	96.6	96.6	96.6	96.7	96.6
Sows	3.3	3.3	3.1	3.1	3.1	3.0	3.1
Stags & Boars	0.4	0.3	0.3	0.3	0.3	0.3	0.3
Total ²	100.0	100.0	100.0	100.0	100.0	100.0	100.0
Sheep							
Mature Sheep	5.6	5.8	5.3	5.2	4.6	4.5	5.0
Lambs & Yearlings	94.4	94.2	94.7	94.8	95.4	95.5	95.0
Total ²	100.0	100.0	100.0	100.0	100.0	100.0	100.0

¹ Species totals reported by food inspectors, Inspection Operations, FSIS.

² Totals and percentages based on unrounded data and may not equal sum of classes due to rounding.

**Cattle Slaughter: Number of Head Federally Inspected by Region,
Classification, and Month, United States, 2000**

Standard Federal Regions ¹	Jan	Feb	Mar	Apr	May	Jun
	<i>1,000 Head</i>	<i>1,000 Head</i>	<i>1,000 Head</i>	<i>1,000 Head</i>	<i>1,000 Head</i>	<i>1,000 Head</i>
1						
Steers	0.3	0.2	0.2	0.1	0.2	0.2
Heifers	0.2	0.2	0.2	0.2	0.2	0.2
All Cows	1.0	1.2	1.2	0.9	1.1	1.1
Dairy Cows	1.0	1.2	1.1	0.9	1.0	1.0
Other Cows	0.1				0.1	
Bulls & Stags	0.2	0.2	0.1	0.2	0.2	0.2
Total Cattle ²	1.7	1.8	1.7	1.4	1.7	1.6
2						
Steers	1.4	1.3	1.5	1.2	1.3	1.2
Heifers	0.5	0.4	0.4	0.3	0.4	0.4
All Cows	4.6	5.2	5.5	4.4	4.9	4.5
Dairy Cows	3.7	4.3	4.7	3.7	4.0	3.7
Other Cows	0.8	0.8	0.9	0.7	0.9	0.8
Bulls & Stags	0.6	0.6	0.7	0.6	0.8	0.8
Total Cattle ²	7.0	7.5	8.2	6.5	7.5	6.8
3						
Steers	35.4	34.0	41.3	42.5	48.0	48.0
Heifers	6.3	5.6	6.6	6.2	7.0	6.9
All Cows	37.7	40.0	40.5	31.0	33.8	33.7
Dairy Cows	27.2	29.1	29.8	22.8	24.8	24.7
Other Cows	10.5	10.8	10.7	8.2	8.9	9.0
Bulls & Stags	1.6	1.7	2.2	2.1	2.5	2.2
Total Cattle ²	81.1	81.3	90.5	81.7	91.3	90.7
4						
Steers	1.4	1.4	1.8	1.2	1.0	1.0
Heifers	0.4	0.4	0.5	0.4	0.3	0.3
All Cows	56.3	58.7	63.3	53.0	61.3	62.9
Dairy Cows	22.6	23.2	26.0	19.0	21.0	20.2
Other Cows	33.6	35.4	37.3	33.9	40.3	42.7
Bulls & Stags	8.8	9.2	10.6	8.7	9.5	9.2
Total Cattle ²	66.8	69.7	76.1	63.3	72.2	73.3
5						
Steers	119.0	121.0	136.2	119.9	140.0	144.9
Heifers	50.6	50.5	56.9	43.7	46.3	48.1
All Cows	124.4	120.0	132.2	109.7	126.0	127.4
Dairy Cows	89.7	83.8	92.2	75.8	86.9	87.7
Other Cows	34.7	36.2	40.0	33.9	39.1	39.7
Bulls & Stags	9.0	9.3	11.0	8.6	9.6	10.2
Total Cattle ²	303.1	300.9	336.3	281.9	321.9	330.6

See footnotes at end of table.

--continued

**Cattle Slaughter: Number of Head Federally Inspected by Region,
Classification, and Month, United States, 2000 (continued)**

Standard Federal Regions ¹	Jul	Aug	Sep	Oct	Nov	Dec	Total ²
	<i>1,000 Head</i>	<i>1,000 Head</i>	<i>1,000 Head</i>	<i>1,000 Head</i>	<i>1,000 Head</i>	<i>1,000 Head</i>	<i>1,000 Head</i>
1							
Steers	0.2	0.2	0.4	0.5	0.4	0.3	3.4
Heifers	0.2	0.2	0.2	0.3	0.2	0.3	2.4
All Cows	0.8	1.1	1.0	1.0	0.9	1.0	12.2
Dairy Cows	0.8	1.0	0.9	0.9	0.9	0.9	11.7
Other Cows				0.1	0.1	0.1	0.5
Bulls & Stags	0.2	0.2	0.2	0.2	0.2	0.1	2.0
Total Cattle ²	1.3	1.7	1.7	1.9	1.9	1.6	20.1
2							
Steers	1.2	1.4	1.4	1.7	1.6	1.4	16.5
Heifers	0.3	0.3	0.3	0.5	0.5	0.5	4.9
All Cows	4.2	5.1	4.7	4.8	4.2	3.4	55.4
Dairy Cows	3.5	4.3	4.0	4.0	3.5	2.7	46.2
Other Cows	0.6	0.8	0.7	0.8	0.7	0.7	9.2
Bulls & Stags	0.7	0.8	0.8	1.0	1.0	0.7	9.0
Total Cattle ²	6.4	7.7	7.2	7.9	7.2	6.0	85.7
3							
Steers	42.2	45.0	40.8	42.5	41.1	36.8	497.5
Heifers	5.1	6.7	6.8	8.4	8.6	7.3	81.5
All Cows	31.4	36.6	33.8	38.4	36.7	36.2	429.8
Dairy Cows	23.1	27.5	24.8	28.1	27.0	26.9	316.0
Other Cows	8.3	9.1	8.9	10.3	9.7	9.3	113.8
Bulls & Stags	1.8	1.8	1.7	2.3	1.9	1.5	23.2
Total Cattle ²	80.5	90.1	83.0	91.6	88.3	81.9	1,032.0
4							
Steers	0.9	0.8	0.7	1.2	1.0	1.0	13.3
Heifers	0.3	0.3	0.3	0.4	0.3	0.3	4.1
All Cows	53.9	60.7	55.0	63.5	62.4	58.2	709.1
Dairy Cows	20.1	21.5	19.7	21.3	21.5	21.3	257.5
Other Cows	33.8	39.2	35.3	42.2	40.9	36.9	451.6
Bulls & Stags	8.6	10.7	9.0	10.4	9.8	7.8	112.3
Total Cattle ²	63.6	72.5	65.1	75.4	73.5	67.3	838.8
5							
Steers	127.3	142.3	126.7	140.0	128.4	114.5	1,560.3
Heifers	43.4	48.2	49.1	51.9	49.7	41.3	579.7
All Cows	108.6	128.1	121.0	129.4	135.7	126.1	1,488.6
Dairy Cows	75.9	90.1	86.6	93.4	97.3	91.6	1,051.1
Other Cows	32.8	38.0	34.3	36.0	38.5	34.4	437.5
Bulls & Stags	8.1	9.6	9.2	10.7	10.1	7.2	112.6
Total Cattle ²	287.4	328.2	306.0	332.0	323.9	289.1	3,741.2

See footnotes at end of table.

--continued

**Cattle Slaughter: Number of Head Federally Inspected by Region,
Classification, and Month, United States, 2000 (continued)**

Standard Federal Regions ¹	Jan	Feb	Mar	Apr	May	Jun
	<i>1,000 Head</i>	<i>1,000 Head</i>	<i>1,000 Head</i>	<i>1,000 Head</i>	<i>1,000 Head</i>	<i>1,000 Head</i>
6						
Steers	275.2	266.8	301.2	271.1	299.3	297.6
Heifers	194.7	200.8	193.2	178.3	224.9	217.8
All Cows	63.2	49.9	55.5	51.4	71.6	64.1
Dairy Cows	12.0	10.4	11.6	10.3	9.7	9.1
Other Cows	51.1	39.5	43.8	41.0	61.9	55.0
Bulls & Stags	13.7	13.4	14.3	11.4	13.0	11.4
Total Cattle ²	546.8	530.9	564.1	512.1	608.8	590.9
7						
Steers	695.4	677.3	753.0	702.3	813.4	824.3
Heifers	532.4	591.4	613.5	523.7	550.6	582.7
All Cows	66.2	60.4	51.7	55.7	63.8	61.6
Dairy Cows	4.3	4.7	6.5	3.6	2.8	3.1
Other Cows	61.9	55.7	45.2	52.1	60.9	58.4
Bulls & Stags	4.7	4.9	4.8	5.7	6.9	7.8
Total Cattle ²	1,298.7	1,334.1	1,423.0	1,287.4	1,434.7	1,476.4
8						
Steers	148.2	141.9	141.6	124.3	165.5	178.4
Heifers	119.0	134.3	140.1	117.8	118.3	122.4
All Cows	22.5	20.8	22.3	16.3	17.7	18.2
Dairy Cows	4.3	3.6	4.9	3.4	3.1	2.9
Other Cows	18.2	17.2	17.4	12.9	14.6	15.2
Bulls & Stags	3.9	4.2	4.2	3.1	4.8	4.8
Total Cattle ²	293.5	301.2	308.2	261.6	306.3	323.9
9						
Steers	55.4	57.3	64.6	60.1	66.9	69.1
Heifers	10.2	8.5	7.8	7.1	8.1	8.1
All Cows	56.5	54.5	63.4	48.1	54.0	57.5
Dairy Cows	46.9	49.2	57.2	40.6	42.8	42.8
Other Cows	9.6	5.3	6.2	7.5	11.2	14.6
Bulls & Stags	3.0	2.3	2.6	2.7	3.7	3.5
Total Cattle ²	125.1	122.7	138.3	118.0	132.7	138.2
10						
Steers	72.0	68.7	58.8	63.0	86.2	87.7
Heifers	45.6	34.9	39.8	28.9	34.2	39.1
All Cows	32.5	25.8	28.7	25.0	26.3	27.2
Dairy Cows	14.6	13.9	16.3	12.9	12.2	11.2
Other Cows	17.9	12.0	12.4	12.1	14.2	15.9
Bulls & Stags	4.1	3.3	4.4	4.2	4.4	5.1
Total Cattle ²	154.2	132.6	131.7	121.2	151.1	159.1

See footnotes at end of table.

--continued

**Cattle Slaughter: Number of Head Federally Inspected by Region,
Classification, and Month, United States, 2000 (continued)**

Standard Federal Regions ¹	Jul	Aug	Sep	Oct	Nov	Dec	Total ²
	<i>1,000 Head</i>	<i>1,000 Head</i>	<i>1,000 Head</i>	<i>1,000 Head</i>	<i>1,000 Head</i>	<i>1,000 Head</i>	<i>1,000 Head</i>
6							
Steers	289.0	315.4	297.3	266.8	244.7	225.2	3,349.7
Heifers	193.2	206.8	202.1	202.8	189.5	170.4	2,374.3
All Cows	52.5	65.5	70.5	74.3	64.6	55.0	738.2
Dairy Cows	8.9	10.9	10.4	10.2	13.1	10.1	126.7
Other Cows	43.6	54.6	60.2	64.2	51.5	45.0	611.4
Bulls & Stags	9.0	12.1	10.7	9.7	9.2	9.8	137.7
Total Cattle ²	543.7	599.8	580.6	553.7	508.0	460.4	6,599.8
7							
Steers	792.3	827.1	740.2	731.5	685.6	647.4	8,889.9
Heifers	512.9	613.5	577.6	626.0	547.8	507.3	6,779.3
All Cows	50.5	55.4	53.4	69.2	78.0	73.2	739.1
Dairy Cows	3.4	4.6	4.3	5.9	8.5	8.5	60.2
Other Cows	47.0	50.8	49.1	63.3	69.6	64.7	678.9
Bulls & Stags	7.1	8.6	7.6	7.1	5.5	4.6	75.4
Total Cattle ²	1,362.7	1,504.6	1,378.8	1,433.8	1,317.0	1,232.5	16,483.7
8							
Steers	170.6	169.1	149.3	135.9	130.9	122.9	1,778.6
Heifers	108.4	122.5	128.3	142.5	120.7	111.4	1,486.0
All Cows	14.4	16.8	16.9	21.2	24.3	23.5	234.9
Dairy Cows	2.5	3.6	3.3	3.2	3.4	3.8	42.0
Other Cows	11.8	13.3	13.6	18.0	20.9	19.8	192.9
Bulls & Stags	4.2	4.8	4.5	4.3	4.3	4.5	51.6
Total Cattle ²	297.6	313.3	299.0	303.9	280.3	262.3	3,551.1
9							
Steers	65.2	70.1	59.5	59.5	62.3	59.3	749.4
Heifers	7.9	10.4	9.0	8.8	7.9	8.2	101.9
All Cows	51.2	57.8	57.6	64.4	65.1	59.8	690.0
Dairy Cows	39.3	46.1	48.8	54.3	53.0	50.1	571.2
Other Cows	11.9	11.7	8.8	10.1	12.2	9.7	118.8
Bulls & Stags	3.5	3.3	3.3	3.0	3.0	2.7	36.6
Total Cattle ²	127.8	141.5	129.3	135.7	138.4	130.0	1,577.8
10							
Steers	88.1	84.2	75.7	72.6	71.6	71.0	899.5
Heifers	31.7	36.4	30.7	37.9	29.9	31.3	420.5
All Cows	22.5	25.0	22.7	31.2	34.8	28.4	330.1
Dairy Cows	10.4	11.6	10.5	11.6	12.0	11.7	148.9
Other Cows	12.1	13.4	12.2	19.7	22.7	16.7	181.2
Bulls & Stags	4.5	5.5	4.4	4.4	4.0	3.1	51.2
Total Cattle ²	146.9	151.1	133.5	146.1	140.1	133.8	1,701.3

¹ States included in regions are as follows: 1- CT, ME, MA, NH, RI, & VT; 2- NY & NJ; 3- DE-MD, PA, VA, & WV; 4- AL, FL, GA, KY, MS, NC, SC, & TN; 5- IL, IN, MI, MN, OH, & WI; 6- AR, LA, NM, OK, & TX; 7- IA, KS, MO, & NE; 8- CO, MT, ND, SD, UT, & WY; 9- AZ, CA, HI, & NV; 10- AK, ID, OR, & WA.

² Totals may not add due to rounding.

**Calf Slaughter: Number of Head Federally Inspected by Region,
Month, United States, 2000**

Standard Federal Regions ¹	Jan	Feb	Mar	Apr	May	Jun
	<i>1,000 Head</i>	<i>1,000 Head</i>	<i>1,000 Head</i>	<i>1,000 Head</i>	<i>1,000 Head</i>	<i>1,000 Head</i>
1	2.3	2.5	3.0	1.8	1.9	2.1
2	18.9	19.7	22.9	16.2	18.8	21.0
3	13.2	14.1	15.3	11.7	13.6	15.3
4	2.9	1.9	1.4	1.1	1.1	1.4
5	36.8	38.2	40.2	34.3	39.0	38.2
6	2.7	2.2	1.3	1.1	1.2	1.1
7	0.1	0.1	0.1	0.1	0.1	0.1
8						
9	11.4	11.3	11.3	7.5	9.7	10.5
10	2.2	2.0	1.6	1.4	1.0	1.3

See footnotes at end of table.

--continued

**Calf Slaughter: Number of Head Federally Inspected by Region,
Month, United States, 2000 (continued)**

Standard Federal Regions ¹	Jul	Aug	Sep	Oct	Nov	Dec	Total ²
	<i>1,000 Head</i>	<i>1,000 Head</i>	<i>1,000 Head</i>	<i>1,000 Head</i>	<i>1,000 Head</i>	<i>1,000 Head</i>	<i>1,000 Head</i>
1	2.9	3.6	2.8	2.4	2.4	2.5	30.2
2	21.9	24.9	23.0	22.5	22.3	22.2	254.3
3	16.1	17.3	16.7	17.7	16.0	16.9	183.8
4	1.5	1.8	2.5	2.6	2.9	2.8	23.9
5	36.0	35.2	32.7	36.0	35.0	33.9	435.6
6	1.9	2.7	2.7	2.9	2.9	2.5	25.1
7		0.1	0.1	0.1	0.1		1.0
8							0.1
9	10.1	10.9	9.8	9.8	8.2	7.9	118.4
10	1.4	1.2	1.1	1.1	0.9	0.9	16.0

¹ States included in regions are as follows: 1- CT, ME, MA, NH, RI, & VT; 2- NY & NJ; 3- DE-MD, PA, VA, & WV; 4- AL, FL, GA, KY, MS, NC, SC, & TN; 5- IL, IN, MI, MN, OH, & WI; 6- AR, LA, NM, OK, & TX; 7- IA, KS, MO, & NE; 8- CO, MT, ND, SD, UT, & WY; 9- AZ, CA, HI, & NV; 10- AK, ID, OR, & WA.

² Totals may not add due to rounding.

**Hog Slaughter: Number of Head Federally Inspected by Region,
Classification, and Month, United States, 2000**

Standard Federal Regions ¹	Jan	Feb	Mar	Apr	May	Jun
	<i>1,000 Head</i>	<i>1,000 Head</i>	<i>1,000 Head</i>	<i>1,000 Head</i>	<i>1,000 Head</i>	<i>1,000 Head</i>
1						
Barrows & Gilts	1.3	1.2	1.1	1.0	1.4	1.8
Sows			0.1		0.1	
Stags & Boars						
Total Hogs ²	1.4	1.2	1.2	1.0	1.4	1.8
2						
Barrows & Gilts	11.3	11.1	11.3	9.4	12.0	13.3
Sows	0.2	0.2	0.1	0.2	0.1	0.2
Stags & Boars	0.1	0.1	0.1		0.1	0.1
Total Hogs ²	11.5	11.3	11.4	9.7	12.2	13.5
3						
Barrows & Gilts	507.9	530.7	568.2	469.1	506.3	491.9
Sows	2.4	2.3	2.2	2.0	1.9	2.1
Stags & Boars						
Total Hogs ²	510.3	533.1	570.4	471.1	508.3	494.1
4						
Barrows & Gilts	1,133.6	1,180.6	1,256.9	1,013.6	1,139.4	1,115.9
Sows	85.4	84.6	88.0	66.5	78.5	74.0
Stags & Boars	2.4	2.3	2.2	2.3	2.9	3.0
Total Hogs ²	1,221.3	1,267.5	1,347.2	1,082.4	1,220.8	1,192.9
5						
Barrows & Gilts	1,957.8	1,961.5	2,132.2	1,748.4	1,931.9	1,936.9
Sows	68.3	69.5	85.1	86.4	93.6	96.4
Stags & Boars	1.5	1.1	0.9	0.8	0.7	1.0
Total Hogs ²	2,027.5	2,032.1	2,218.1	1,835.6	2,026.2	2,034.3

See footnotes at end of table.

--continued

**Hog Slaughter: Number of Head Federally Inspected by Region,
Classification, and Month, United States, 2000 (continued)**

Standard Federal Regions ¹	Jul	Aug	Sep	Oct	Nov	Dec	Total ²
	<i>1,000 Head</i>	<i>1,000 Head</i>	<i>1,000 Head</i>	<i>1,000 Head</i>	<i>1,000 Head</i>	<i>1,000 Head</i>	<i>1,000 Head</i>
1							
Barrows & Gilts	1.5	2.1	2.1	2.0	1.8	2.2	19.5
Sows		0.1		0.1		0.1	0.5
Stags & Boars							0.2
Total Hogs ²	1.5	2.2	2.1	2.1	1.8	2.3	20.1
2							
Barrows & Gilts	11.1	13.0	12.2	12.0	11.9	16.1	144.4
Sows	0.2	0.1	0.2	0.1	0.2	0.6	2.3
Stags & Boars	0.1	0.1		0.1	0.1	0.1	0.9
Total Hogs ²	11.3	13.2	12.4	12.2	12.2	16.7	147.6
3							
Barrows & Gilts	450.7	552.9	525.4	585.5	549.2	543.8	6,281.7
Sows	2.0	2.3	2.0	3.7	2.5	2.6	28.0
Stags & Boars					0.1		0.4
Total Hogs ²	452.7	555.2	527.4	589.3	551.8	546.4	6,310.0
4							
Barrows & Gilts	1,052.7	1,250.9	1,181.0	1,261.1	1,266.5	1,214.7	14,066.8
Sows	70.9	88.8	82.1	82.9	87.6	79.4	968.7
Stags & Boars	2.3	2.6	2.3	1.7	1.9	1.6	27.6
Total Hogs ²	1,125.8	1,342.3	1,265.4	1,345.7	1,356.1	1,295.8	15,063.1
5							
Barrows & Gilts	1,808.5	2,090.2	2,001.7	2,224.1	2,161.6	2,002.6	23,957.3
Sows	86.1	92.9	82.5	86.4	86.6	81.2	1,014.8
Stags & Boars	0.9	2.0	2.0	2.4	2.5	2.4	18.4
Total Hogs ²	1,895.5	2,185.2	2,086.3	2,313.0	2,250.7	2,086.2	24,990.5

See footnotes at end of table.

--continued

**Hog Slaughter: Number of Head Federally Inspected by Region,
Classification, and Month, United States, 2000 (continued)**

Standard Federal Regions ¹	Jan	Feb	Mar	Apr	May	Jun
	<i>1,000 Head</i>	<i>1,000 Head</i>	<i>1,000 Head</i>	<i>1,000 Head</i>	<i>1,000 Head</i>	<i>1,000 Head</i>
6						
Barrows & Gilts	401.9	383.4	427.9	371.6	366.1	398.1
Sows	24.5	25.0	23.3	22.2	19.9	24.0
Stags & Boars	1.6	1.1	1.0	0.6	1.1	0.7
Total Hogs ²	428.0	409.4	452.2	394.4	387.1	422.8
7						
Barrows & Gilts	3,192.0	3,097.0	3,429.8	2,771.7	3,043.0	3,022.5
Sows	33.2	39.8	48.4	33.4	38.9	47.1
Stags & Boars	19.1	20.2	22.6	18.2	23.6	27.0
Total Hogs ²	3,244.2	3,156.9	3,500.8	2,823.3	3,105.6	3,096.7
8						
Barrows & Gilts	326.1	322.1	342.0	276.7	314.2	332.1
Sows	17.0	10.5	16.2	10.7	14.7	17.6
Stags & Boars						
Total Hogs ²	343.2	332.6	358.2	287.4	329.0	349.7
9						
Barrows & Gilts	189.4	177.6	199.1	171.4	191.4	185.9
Sows	0.1	0.2	0.2	0.1	0.2	0.2
Stags & Boars						
Total Hogs ²	189.6	177.8	199.3	171.5	191.6	186.0
10						
Barrows & Gilts	33.2	32.7	36.1	30.8	33.8	30.9
Sows	0.2	0.2	0.2	0.3	0.3	0.2
Stags & Boars						
Total Hogs ²	33.4	32.9	36.4	31.1	34.1	31.1

See footnotes at end of table.

--continued

**Hog Slaughter: Number of Head Federally Inspected by Region,
Classification, and Month, United States, 2000 (continued)**

Standard Federal Regions ¹	Jul	Aug	Sep	Oct	Nov	Dec	Total ²
	<i>1,000 Head</i>	<i>1,000 Head</i>	<i>1,000 Head</i>	<i>1,000 Head</i>	<i>1,000 Head</i>	<i>1,000 Head</i>	<i>1,000 Head</i>
6							
Barrows & Gilts	374.9	404.6	357.9	403.1	417.8	386.1	4,693.5
Sows	19.8	25.5	22.7	26.6	25.4	24.3	283.1
Stags & Boars	0.8	0.7	0.4	0.7	1.0	0.9	10.5
Total Hogs ²	395.4	430.9	381.0	430.4	444.3	411.3	4,987.1
7							
Barrows & Gilts	2,760.8	3,278.1	3,101.5	3,333.8	3,340.1	2,975.3	37,345.5
Sows	40.6	46.5	48.6	55.8	46.2	35.3	513.9
Stags & Boars	24.2	21.5	18.3	21.6	21.2	19.0	256.7
Total Hogs ²	2,825.6	3,346.1	3,168.5	3,411.2	3,407.4	3,029.7	38,116.0
8							
Barrows & Gilts	306.9	350.0	326.0	391.0	370.0	320.7	3,977.8
Sows	21.5	23.3	12.5	14.6	19.0	12.7	190.4
Stags & Boars					0.3		0.3
Total Hogs ²	328.5	373.2	338.5	405.6	389.3	333.5	4,168.5
9							
Barrows & Gilts	169.2	197.7	179.7	202.0	183.2	189.1	2,235.6
Sows	0.1	0.1	0.1	0.1	0.1	0.1	1.4
Stags & Boars	0.1	0.1					0.4
Total Hogs ²	169.3	197.9	179.7	202.0	183.3	189.2	2,237.4
10							
Barrows & Gilts	29.4	34.0	30.4	34.1	35.5	31.9	392.8
Sows	0.1	0.2	0.1	0.2	0.2	0.1	2.3
Stags & Boars							0.4
Total Hogs ²	29.5	34.2	30.6	34.4	35.8	32.1	395.5

¹ States included in regions are as follows: 1- CT, ME, MA, NH, RI, & VT; 2- NY & NJ; 3- DE-MD, PA, VA, & WV; 4- AL, FL, GA, KY, MS, NC, SC, & TN; 5- IL, IN, MI, MN, OH, & WI; 6- AR, LA, NM, OK, & TX; 7- IA, KS, MO, & NE; 8- CO, MT, ND, SD, UT, & WY; 9- AZ, CA, HI, & NV; 10- AK, ID, OR, & WA.

² Totals may not add due to rounding.

**Sheep and Lamb Slaughter: Number of Head Federally Inspected by Region,
Classification, and Month, United States, 2000**

Standard Federal Regions ¹	Jan	Feb	Mar	Apr	May	Jun
	<i>1,000 Head</i>	<i>1,000 Head</i>	<i>1,000 Head</i>	<i>1,000 Head</i>	<i>1,000 Head</i>	<i>1,000 Head</i>
1						
Mature Sheep	0.3	0.3	0.4	0.4	0.6	0.5
Lambs & Yearlings	0.9	0.8	1.2	3.5	1.3	1.2
Total Sheep ²	1.2	1.0	1.7	3.9	2.0	1.7
2						
Mature Sheep	1.3	1.2	1.6	1.6	1.9	1.8
Lambs & Yearlings	7.3	6.9	9.0	16.6	8.4	9.2
Total Sheep ²	8.6	8.1	10.7	18.2	10.3	10.9
3						
Mature Sheep	0.4	0.3	0.5	0.7	0.5	0.3
Lambs & Yearlings	6.9	6.4	6.9	10.5	7.8	8.0
Total Sheep ²	7.2	6.7	7.4	11.2	8.3	8.3
4						
Mature Sheep	0.7	0.7	1.0	1.0	1.5	1.5
Lambs & Yearlings	0.2	0.3	0.4	0.5	0.4	0.6
Total Sheep ²	1.0	1.0	1.4	1.5	1.9	2.1
5						
Mature Sheep	4.1	3.7	4.7	3.4	5.0	4.6
Lambs & Yearlings	32.5	33.1	36.7	36.4	30.9	30.8
Total Sheep ²	36.5	36.7	41.4	39.8	35.9	35.4

See footnotes at end of table.

--continued

**Sheep and Lamb Slaughter: Number of Head Federally Inspected by Region,
Classification, and Month, United States, 2000 (continued)**

Standard Federal Regions ¹	Jul	Aug	Sep	Oct	Nov	Dec	Total ²
	<i>1,000 Head</i>	<i>1,000 Head</i>	<i>1,000 Head</i>	<i>1,000 Head</i>	<i>1,000 Head</i>	<i>1,000 Head</i>	<i>1,000 Head</i>
1							
Mature Sheep	0.4	0.5	0.4	0.5	0.5	0.5	5.2
Lambs & Yearlings	1.2	1.6	1.6	1.7	1.7	2.0	18.6
Total Sheep ²	1.5	2.1	2.0	2.1	2.2	2.5	23.8
2							
Mature Sheep	1.5	1.8	1.8	1.7	1.5	1.4	19.1
Lambs & Yearlings	8.5	8.8	8.1	8.5	10.2	12.4	113.9
Total Sheep ²	10.0	10.6	10.0	10.2	11.7	13.7	133.0
3							
Mature Sheep	0.3	0.7	0.4	0.5	0.4	0.4	5.2
Lambs & Yearlings	7.1	8.0	7.1	7.6	6.7	7.0	90.0
Total Sheep ²	7.4	8.7	7.5	8.1	7.0	7.4	95.2
4							
Mature Sheep	1.2	1.3	1.1	1.0	1.1	1.0	13.1
Lambs & Yearlings	0.5	0.8	0.5	0.6	0.7	0.6	6.3
Total Sheep ²	1.8	2.1	1.6	1.6	1.8	1.6	19.4
5							
Mature Sheep	4.0	5.0	4.2	4.3	4.4	4.7	52.0
Lambs & Yearlings	26.8	32.6	29.3	32.3	30.2	32.0	383.7
Total Sheep ²	30.8	37.6	33.5	36.6	34.6	36.8	435.7

See footnotes at end of table.

--continued

**Sheep and Lamb Slaughter: Number of Head Federally Inspected by Region,
Classification, and Month, United States, 2000 (continued)**

Standard Federal Regions ¹	Jan	Feb	Mar	Apr	May	Jun
	<i>1,000 Head</i>	<i>1,000 Head</i>	<i>1,000 Head</i>	<i>1,000 Head</i>	<i>1,000 Head</i>	<i>1,000 Head</i>
6						
Mature Sheep	3.7	3.7	3.9	3.2	3.1	2.7
Lambs & Yearlings	38.0	40.8	44.6	42.6	34.3	29.2
Total Sheep ²	41.7	44.4	48.5	45.8	37.4	31.9
7						
Mature Sheep	0.1	0.1		0.1	0.1	0.1
Lambs & Yearlings	38.6	36.6	49.7	48.9	33.1	39.1
Total Sheep ²	38.6	36.7	49.7	48.9	33.2	39.2
8						
Mature Sheep	2.0	2.2	2.3	1.9	2.2	2.1
Lambs & Yearlings	100.1	109.6	122.3	125.0	84.8	85.1
Total Sheep ²	102.1	111.7	124.6	126.9	87.1	87.3
9						
Mature Sheep	0.4	0.5	0.7	0.7	1.2	1.3
Lambs & Yearlings	33.4	36.5	47.3	32.6	29.5	28.2
Total Sheep ²	33.7	37.0	48.0	33.3	30.7	29.5
10						
Mature Sheep	0.2	0.1	0.1	0.1	0.2	0.2
Lambs & Yearlings	0.5	0.5	0.4	0.6	0.6	0.7
Total Sheep ²	0.6	0.6	0.5	0.7	0.8	0.8

See footnotes at end of table.

--continued

**Sheep and Lamb Slaughter: Number of Head Federally Inspected by Region,
Classification, and Month, United States, 2000 (continued)**

Standard Federal Regions ¹	Jul	Aug	Sep	Oct	Nov	Dec	Total ²
	<i>1,000 Head</i>	<i>1,000 Head</i>	<i>1,000 Head</i>	<i>1,000 Head</i>	<i>1,000 Head</i>	<i>1,000 Head</i>	<i>1,000 Head</i>
6							
Mature Sheep	2.6	3.0	2.8	2.7	2.8	2.7	37.0
Lambs & Yearlings	26.1	29.9	28.9	33.2	37.0	42.0	426.4
Total Sheep ²	28.6	32.9	31.7	35.9	39.8	44.6	463.4
7							
Mature Sheep		0.1	0.1	0.1	0.1		0.9
Lambs & Yearlings	33.9	45.0	41.2	44.1	44.5	42.1	496.7
Total Sheep ²	34.0	45.0	41.2	44.2	44.6	42.1	497.6
8							
Mature Sheep	2.0	1.9	1.9	1.9	1.6	1.6	23.6
Lambs & Yearlings	84.9	92.6	95.0	93.1	111.9	112.0	1,216.5
Total Sheep ²	86.9	94.6	96.8	95.0	113.5	113.6	1,240.0
9							
Mature Sheep	0.6	1.0	0.8	0.8	0.7	0.4	9.1
Lambs & Yearlings	26.3	33.4	30.4	30.3	29.0	23.7	380.5
Total Sheep ²	26.9	34.4	31.2	31.1	29.7	24.1	389.6
10							
Mature Sheep	0.1	0.2	0.2	0.3	0.1	0.1	1.8
Lambs & Yearlings	0.7	1.1	0.9	0.9	0.8	0.8	8.4
Total Sheep ²	0.8	1.3	1.0	1.2	0.9	0.9	10.2

¹ States included in regions are as follows: 1- CT, ME, MA, NH, RI, & VT; 2- NY & NJ; 3- DE-MD, PA, VA, & WV; 4- AL, FL, GA, KY, MS, NC, SC, & TN; 5- IL, IN, MI, MN, OH, & WI; 6- AR, LA, NM, OK, & TX; 7- IA, KS, MO, & NE; 8- CO, MT, ND, SD, UT, & WY; 9- AZ, CA, HI, & NV; 10- AK, ID, OR, & WA.

² Totals may not add due to rounding.

**Commercial Cattle Slaughter: Number of Head by Month,
State, and United States, 2000 ¹**

State	Jan	Feb	Mar	Apr	May	Jun
	<i>1,000 Head</i>	<i>1,000 Head</i>	<i>1,000 Head</i>	<i>1,000 Head</i>	<i>1,000 Head</i>	<i>1,000 Head</i>
AL	0.8	0.8	0.9	0.6	0.7	0.5
AK						
AZ	40.8	41.0	45.7	41.9	45.9	48.1
AR	1.8	1.6	1.6	1.2	1.3	1.2
CA	83.4	80.8	91.8	75.3	85.6	89.1
CO	221.8	231.0	230.6	195.3	225.8	238.7
DE-MD	2.9	2.9	3.2	2.6	3.1	2.8
FL	6.2	6.1	6.5	5.4	6.3	6.9
GA	36.7	38.9	41.1	34.7	39.4	40.5
HI	1.4	1.3	1.4	1.4	1.8	1.6
ID	71.6	61.5	60.6	56.0	68.0	71.1
IL	76.4	78.9	91.2	78.5	88.8	92.2
IN	4.1	3.5	3.4	2.6	2.7	2.8
IA	52.1	52.8	58.4	48.8	55.4	55.1
KS	653.5	673.5	725.5	664.1	700.7	730.6
KY	1.6	1.5	1.4	1.1	1.1	0.9
LA	2.0	2.0	1.9	1.6	1.6	1.5
MI	28.9	31.2	34.0	29.6	33.4	33.5
MN	55.1	54.2	60.9	50.4	57.4	56.0
MS						
MO	8.4	7.7	7.9	6.6	7.3	6.7
MT	2.0	1.9	1.8	2.1	2.4	2.4
NE	595.1	609.9	640.9	576.9	680.7	692.6
NV	0.1	0.1	0.1	0.1	0.1	0.1
N ENG ²	1.9	2.0	1.9	1.5	1.9	1.8
NJ	1.9	2.2	2.4	1.8	2.2	1.9
NM	1.7	1.5	1.3	1.1	1.3	1.2
NY	5.3	5.5	6.0	4.9	5.6	5.0
NC	12.4	12.7	15.4	12.8	13.9	13.1
ND	1.1	1.0	1.2	0.8	1.0	0.9
OH	11.3	12.0	12.4	11.8	11.4	10.7
OK	3.4	3.4	3.5	3.0	3.4	3.3
OR	1.1	1.0	1.3	0.9	1.1	1.2
PA	77.9	77.9	86.8	78.6	87.9	87.4
SC						
SD	25.0	23.5	24.9	19.8	24.2	24.8
TN	2.2	2.1	2.2	1.6	1.8	1.6
TX	547.8	531.3	564.4	513.1	609.5	591.4
UT	49.3	48.8	54.8	48.2	57.9	62.1
VA	2.1	2.1	2.0	1.4	1.3	1.1
WA	82.9	71.5	71.2	65.6	83.3	88.2
WV	1.3	0.8	0.7	0.7	0.5	0.5
WI	147.7	141.2	153.8	127.1	146.3	152.1
WY	0.6	0.5	0.5	0.4	0.5	0.4
US ³	2,935.8	2,936.9	3,131.6	2,783.4	3,177.9	3,236.7

See footnotes at end of table.

--continued

**Commercial Cattle Slaughter: Number of Head by Month,
State, and United States, 2000 ¹ (continued)**

State	Jul	Aug	Sep	Oct	Nov	Dec	Year
	<i>1,000 Head</i>	<i>1,000 Head</i>	<i>1,000 Head</i>	<i>1,000 Head</i>	<i>1,000 Head</i>	<i>1,000 Head</i>	<i>1,000 Head</i>
AL	0.5	0.5	0.4	0.8	0.5	0.5	7.5
AK							
AZ	45.5	48.4	41.8	41.6	45.2	43.4	529.4
AR	1.2	1.3	1.3	1.6	1.2	1.2	16.5
CA	81.3	92.0	86.7	93.5	92.5	86.2	1,038.3
CO	225.4	232.5	224.6	224.7	198.8	186.6	2,635.9
DE-MD	2.6	2.9	2.8	3.2	3.1	2.9	35.1
FL	5.9	7.2	6.3	6.8	6.7	7.2	77.4
GA	33.5	38.0	34.2	41.0	39.0	35.0	452.0
HI	1.6	1.5	1.3	1.3	1.2	1.1	17.0
ID	66.6	69.9	63.6	72.3	71.9	65.5	798.5
IL	84.5	89.8	88.7	95.4	83.3	70.8	1,018.4
IN	2.9	3.6	3.1	4.1	3.2	3.4	39.2
IA	54.2	58.6	52.7	61.2	69.0	61.1	679.4
KS	673.1	745.7	684.0	704.5	641.2	616.9	8,213.3
KY	0.8	0.8	0.9	1.5	1.3	1.5	14.5
LA	1.5	1.7	1.9	2.3	1.7	1.2	20.8
MI	24.9	34.2	31.8	34.4	34.4	32.2	382.4
MN	48.8	55.1	52.0	59.0	58.9	52.9	660.8
MS							
MO	5.6	6.6	6.6	8.2	6.2	7.0	84.8
MT	2.4	2.6	2.3	2.3	1.9	1.8	25.7
NE	638.0	703.1	644.4	669.9	609.5	556.3	7,617.3
NV	0.1	0.1	0.1	0.1	0.1	0.1	1.1
N ENG ²	1.5	1.9	2.0	2.4	2.4	2.0	23.2
NJ	2.1	2.3	2.0	2.1	2.2	2.0	25.0
NM	1.1	1.4	1.4	1.6	1.6	1.6	16.9
NY	4.5	5.5	5.4	6.0	5.3	4.2	63.2
NC	12.6	13.7	12.3	13.6	15.2	13.6	161.4
ND	0.8	0.8	0.8	1.1	0.9	1.0	11.3
OH	9.8	10.6	12.3	11.6	11.5	11.4	137.0
OK	2.6	3.2	2.9	3.5	2.8	3.2	38.4
OR	1.2	1.4	1.2	1.4	1.6	1.4	14.8
PA	77.2	86.4	79.6	87.9	85.2	78.9	991.7
SC							
SD	19.8	22.5	20.8	24.8	27.9	27.8	285.8
TN	1.4	2.0	2.0	2.6	2.3	2.0	23.8
TX	544.8	599.7	580.4	554.7	508.0	460.6	6,605.6
UT	53.9	60.1	55.6	56.8	55.9	50.1	653.5
VA	1.0	1.3	1.4	1.4	1.7	2.0	18.9
WA	80.5	81.1	70.1	73.7	67.9	68.2	904.4
WV	0.5	0.7	0.9	2.2	1.6	1.3	11.8
WI	133.6	154.3	139.0	150.2	150.8	139.0	1,735.1
WY	0.4	0.7	0.5	0.3	0.6	0.5	5.9
US ³	2,962.2	3,259.4	3,034.5	3,141.4	2,929.3	2,716.9	36,246.2

¹ Includes slaughter in federally inspected and in other slaughter plants, but excludes animals slaughtered on farms.

² N ENG includes CT, ME, MA, NH, RI, and VT.

³ States with no data printed are still included in US total, data not printed to avoid disclosing individual operations.

**Commercial Cattle Slaughter: Total Live Weight by Month,
State, and United States, 2000 ¹**

State	Jan <i>1,000 Pounds</i>	Feb <i>1,000 Pounds</i>	Mar <i>1,000 Pounds</i>
AL	626	667	818
AK			
AZ	50,667	51,380	56,376
AR	1,702	1,564	1,582
CA	104,869	99,980	112,936
CO	278,398	288,774	284,435
DE-MD	3,493	3,483	3,976
FL	7,016	7,086	7,556
GA	41,633	43,836	47,129
HI	1,273	1,222	1,345
ID	86,723	73,527	74,105
IL	94,473	98,048	111,413
IN	4,251	3,658	3,532
IA	66,237	67,083	73,213
KS	794,026	808,383	855,907
KY	1,355	1,282	1,152
LA	1,612	1,581	1,755
MI	40,861	43,933	48,354
MN	76,961	77,011	85,893
MS			
MO	9,165	8,268	8,628
MT	2,245	2,099	2,070
NE	760,901	777,690	804,677
NV	63	96	88
N ENG ²	2,132	2,266	2,072
NJ	2,119	2,389	2,675
NM	1,688	1,470	1,313
NY	6,056	6,378	7,008
NC	13,092	13,558	16,446
ND	1,172	1,186	1,323
OH	12,844	13,729	14,279
OK	3,120	3,309	3,369
OR	1,404	1,314	1,703
PA	98,236	97,968	109,230
SC			
SD	35,757	33,728	35,776
TN	1,856	1,776	2,018
TX	630,416	609,717	648,687
UT	59,541	58,307	65,187
VA	2,087	2,047	1,959
WA	102,740	89,421	89,650
WV	1,115	815	736
WI	190,659	183,341	200,794
WY	644	582	561
US ³	3,609,078	3,598,133	3,803,596

See footnotes at end of table.

--continued

**Commercial Cattle Slaughter: Total Live Weight by Month,
State, and United States, 2000 ¹ (continued)**

State	Apr <i>1,000 Pounds</i>	May <i>1,000 Pounds</i>	Jun <i>1,000 Pounds</i>
AL	526	609	409
AK			
AZ	51,739	56,355	59,308
AR	1,207	1,351	1,224
CA	93,226	106,500	110,585
CO	236,673	273,335	291,878
DE-MD	3,187	3,783	3,494
FL	6,195	6,149	7,598
GA	39,786	44,984	46,088
HI	1,298	1,628	1,513
ID	68,274	81,798	86,277
IL	95,068	106,361	110,058
IN	2,701	2,815	3,005
IA	60,870	68,245	67,766
KS	771,056	810,728	861,736
KY	908	945	776
LA	1,382	1,262	1,193
MI	42,026	47,026	46,894
MN	70,129	77,377	76,680
MS			
MO	7,220	7,969	7,480
MT	2,305	2,659	2,735
NE	717,874	841,768	854,809
NV	90	96	81
N ENG ²	1,714	2,105	1,931
NJ	2,004	2,444	2,194
NM	1,061	1,243	1,140
NY	5,684	6,471	5,692
NC	13,817	14,862	14,101
ND	928	1,098	964
OH	13,661	13,162	12,100
OK	3,006	3,337	3,232
OR	1,115	1,531	1,565
PA	98,997	110,051	108,739
SC			
SD	28,003	34,448	34,379
TN	1,463	1,688	1,394
TX	582,015	689,945	676,977
UT	55,277	66,228	72,162
VA	1,348	1,279	1,069
WA	82,158	101,315	108,349
WV	692	531	534
WI	164,790	189,995	198,625
WY	412	565	496
US ³	3,344,879	3,801,410	3,901,709

See footnotes at end of table.

--continued

**Commercial Cattle Slaughter: Total Live Weight by Month,
State, and United States, 2000 ¹ (continued)**

State	Jul <i>1,000 Pounds</i>	Aug <i>1,000 Pounds</i>	Sep <i>1,000 Pounds</i>
AL	434	377	317
AK			
AZ	55,738	58,404	51,319
AR	1,186	1,315	1,389
CA	100,172	113,489	108,181
CO	278,622	289,100	282,393
DE-MD	3,232	3,587	3,437
FL	6,623	8,082	6,995
GA	38,216	42,680	38,955
HI	1,473	1,422	1,262
ID	80,828	85,938	78,662
IL	101,291	108,555	107,783
IN	3,043	3,815	3,281
IA	66,483	72,336	65,524
KS	815,113	909,317	835,411
KY	712	726	822
LA	1,235	1,501	1,615
MI	34,361	47,407	43,963
MN	66,531	75,238	71,109
MS			
MO	6,835	8,283	8,394
MT	2,653	2,868	2,549
NE	793,868	878,204	812,986
NV	95	101	84
N ENG ²	1,634	2,092	2,191
NJ	2,313	2,618	2,326
NM	1,112	1,376	1,381
NY	4,888	5,889	5,740
NC	13,586	14,990	13,322
ND	994	934	891
OH	11,648	12,625	14,634
OK	2,687	3,270	2,842
OR	1,496	1,772	1,605
PA	98,426	110,397	102,281
SC			
SD	27,784	31,721	29,245
TN	1,157	1,559	1,472
TX	633,185	702,189	679,135
UT	65,146	72,427	67,530
VA	1,002	1,319	1,316
WA	101,264	103,109	89,067
WV	491	741	884
WI	172,322	198,957	177,980
WY	488	859	653
US ³	3,613,577	3,996,329	3,734,196

See footnotes at end of table.

--continued

**Commercial Cattle Slaughter: Total Live Weight by Month,
State, and United States, 2000 ¹ (continued)**

State	Oct	Nov	Dec	Year
	<i>1,000 Pounds</i>	<i>1,000 Pounds</i>	<i>1,000 Pounds</i>	<i>1,000 Pounds</i>
AL	634	434	402	6,253
AK				
AZ	51,226	56,324	54,493	653,329
AR	1,604	1,387	1,059	16,569
CA	116,224	113,902	108,920	1,288,985
CO	281,147	246,749	233,178	3,264,681
DE-MD	3,939	3,746	3,481	42,839
FL	7,382	7,475	7,936	86,095
GA	46,702	44,679	40,065	514,753
HI	1,262	1,152	1,198	16,047
ID	87,844	86,522	78,631	969,129
IL	117,037	103,010	87,630	1,240,728
IN	4,330	3,379	3,521	41,331
IA	76,687	85,960	75,303	845,710
KS	861,435	784,341	750,175	9,857,627
KY	1,278	1,079	1,267	12,301
LA	1,940	1,509	1,027	17,612
MI	48,112	48,900	46,424	538,260
MN	81,504	80,728	71,553	910,714
MS				
MO	10,072	7,904	8,380	98,598
MT	2,543	2,110	2,006	28,842
NE	848,651	772,051	694,065	9,557,542
NV	86	122	79	1,079
N ENG ²	2,560	2,577	2,237	25,510
NJ	2,237	2,550	2,296	28,164
NM	1,537	1,544	1,573	16,439
NY	6,383	5,595	4,577	70,361
NC	14,222	16,261	14,414	172,672
ND	1,215	924	1,112	12,742
OH	13,606	13,512	13,109	158,908
OK	3,589	2,866	3,198	37,826
OR	1,806	2,094	1,893	19,299
PA	113,745	110,566	101,362	1,259,998
SC				
SD	34,408	38,292	37,984	401,526
TN	2,174	1,791	1,469	19,818
TX	642,075	583,431	527,012	7,604,784
UT	68,968	67,820	60,086	778,680
VA	1,374	1,716	1,865	18,381
WA	93,484	85,932	85,398	1,131,888
WV	2,012	1,398	1,262	11,210
WI	194,668	197,077	180,930	2,250,140
WY	315	654	546	6,774
US ³	3,867,204	3,604,431	3,326,073	44,200,615

¹ Includes slaughter in federally inspected and in other slaughter plants, but excludes animals slaughtered on farms.

² N ENG includes CT, ME, MA, NH, RI, and VT.

³ States with no data printed are still included in US total, not printed to avoid disclosing individual operations.

**Commercial Cattle Slaughter: Average Live Weight by Month,
State, and United States, 2000 ¹**

State	Jan	Feb	Mar	Apr	May	Jun
	<i>Pounds</i>	<i>Pounds</i>	<i>Pounds</i>	<i>Pounds</i>	<i>Pounds</i>	<i>Pounds</i>
AL	833	847	885	830	847	861
AK						
AZ	1,243	1,252	1,232	1,234	1,228	1,234
AR	954	1,002	996	985	1,002	1,000
CA	1,257	1,237	1,230	1,238	1,244	1,240
CO	1,255	1,250	1,234	1,212	1,211	1,223
DE-MD	1,205	1,210	1,233	1,214	1,238	1,234
FL	1,136	1,171	1,159	1,150	977	1,096
GA	1,136	1,126	1,145	1,147	1,141	1,139
HI	905	948	938	957	913	926
ID	1,212	1,196	1,224	1,220	1,202	1,213
IL	1,237	1,243	1,221	1,212	1,198	1,194
IN	1,048	1,056	1,050	1,048	1,055	1,058
IA	1,270	1,271	1,254	1,248	1,231	1,230
KS	1,215	1,200	1,180	1,161	1,157	1,180
KY	862	839	828	835	874	863
LA	826	806	919	880	802	794
MI	1,414	1,409	1,424	1,420	1,408	1,402
MN	1,397	1,420	1,409	1,391	1,349	1,369
MS						
MO	1,085	1,071	1,098	1,102	1,097	1,119
MT	1,117	1,119	1,143	1,107	1,124	1,143
NE	1,279	1,275	1,256	1,244	1,237	1,234
NV	965	977	995	988	949	1,067
N ENG ²	1,095	1,114	1,117	1,111	1,100	1,101
NJ	1,117	1,107	1,132	1,126	1,134	1,130
NM	978	1,011	993	933	958	950
NY	1,152	1,162	1,161	1,157	1,161	1,131
NC	1,057	1,064	1,065	1,080	1,066	1,074
ND	1,094	1,167	1,136	1,142	1,137	1,085
OH	1,138	1,141	1,149	1,153	1,151	1,128
OK	927	976	961	986	975	972
OR	1,305	1,288	1,348	1,286	1,346	1,341
PA	1,261	1,258	1,258	1,259	1,252	1,245
SC						
SD	1,432	1,434	1,437	1,411	1,424	1,388
TN	831	860	911	894	950	857
TX	1,151	1,148	1,149	1,134	1,132	1,145
UT	1,208	1,195	1,189	1,147	1,144	1,163
VA	999	987	973	950	988	980
WA	1,239	1,250	1,259	1,252	1,216	1,229
WV	865	971	1,006	992	1,042	1,079
WI	1,291	1,299	1,305	1,297	1,299	1,306
WY	1,102	1,132	1,174	1,144	1,162	1,176
US ³	1,229	1,225	1,215	1,202	1,196	1,205

See footnotes at end of table.

--continued

**Commercial Cattle Slaughter: Average Live Weight by Month,
State, and United States, 2000 ¹ (continued)**

State	Jul	Aug	Sep	Oct	Nov	Dec	Year
	<i>Pounds</i>	<i>Pounds</i>	<i>Pounds</i>	<i>Pounds</i>	<i>Pounds</i>	<i>Pounds</i>	<i>Pounds</i>
AL	801	818	882	801	800	846	838
AK							
AZ	1,225	1,206	1,228	1,233	1,245	1,255	1,234
AR	1,029	1,042	1,035	995	1,131	902	1,004
CA	1,233	1,233	1,247	1,244	1,231	1,264	1,241
CO	1,236	1,243	1,257	1,251	1,241	1,249	1,239
DE-MD	1,232	1,227	1,226	1,220	1,208	1,212	1,222
FL	1,130	1,122	1,112	1,092	1,117	1,098	1,113
GA	1,141	1,124	1,139	1,138	1,145	1,146	1,139
HI	940	940	945	958	956	1,061	946
ID	1,214	1,229	1,237	1,216	1,203	1,200	1,214
IL	1,199	1,209	1,215	1,227	1,236	1,238	1,218
IN	1,047	1,071	1,067	1,055	1,059	1,047	1,055
IA	1,227	1,234	1,242	1,254	1,246	1,231	1,245
KS	1,211	1,219	1,221	1,223	1,223	1,216	1,200
KY	858	878	871	846	818	855	850
LA	806	876	862	861	863	838	846
MI	1,379	1,384	1,383	1,397	1,423	1,443	1,407
MN	1,365	1,365	1,368	1,380	1,370	1,352	1,378
MS							
MO	1,219	1,248	1,263	1,234	1,284	1,193	1,163
MT	1,127	1,108	1,108	1,106	1,117	1,128	1,120
NE	1,244	1,249	1,262	1,267	1,267	1,248	1,255
NV	968	1,100	1,044	1,044	1,006	1,009	1,008
N ENG ²	1,118	1,110	1,093	1,081	1,071	1,105	1,100
NJ	1,128	1,158	1,142	1,062	1,153	1,128	1,127
NM	975	991	966	946	968	964	970
NY	1,089	1,067	1,069	1,059	1,065	1,081	1,113
NC	1,077	1,097	1,083	1,048	1,072	1,057	1,070
ND	1,188	1,174	1,161	1,146	1,061	1,090	1,131
OH	1,191	1,193	1,186	1,174	1,175	1,147	1,160
OK	1,016	1,013	990	1,015	1,007	999	985
OR	1,300	1,264	1,288	1,278	1,313	1,326	1,307
PA	1,274	1,277	1,285	1,294	1,298	1,285	1,270
SC							
SD	1,404	1,407	1,404	1,390	1,371	1,369	1,405
TN	813	769	737	845	786	739	831
TX	1,162	1,171	1,170	1,158	1,149	1,144	1,151
UT	1,208	1,205	1,214	1,213	1,213	1,199	1,192
VA	965	978	956	952	999	948	974
WA	1,258	1,271	1,271	1,268	1,265	1,251	1,251
WV	1,052	1,075	940	904	875	944	949
WI	1,289	1,289	1,280	1,296	1,307	1,302	1,297
WY	1,169	1,202	1,193	1,225	1,134	1,076	1,155
US ³	1,220	1,226	1,231	1,231	1,230	1,224	1,219

¹ Includes slaughter in federally inspected and in other slaughter plants, but excludes animals slaughtered on farms.

² N ENG includes CT, ME, MA, NH, RI, and VT.

³ States with no data printed are still included in US total, data not printed to avoid disclosing individual operations.

**Commercial Calf Slaughter: Number of Head by Month,
State, and United States, 2000 ¹**

State	Jan	Feb	Mar	Apr	May	Jun
	<i>1,000 Head</i>	<i>1,000 Head</i>	<i>1,000 Head</i>	<i>1,000 Head</i>	<i>1,000 Head</i>	<i>1,000 Head</i>
AL						
AK						
AZ						
AR						
CA	11.5	11.2	11.5	7.7	9.9	10.7
CO						
DE-MD						
FL						
GA						
HI						
ID						
IL	9.6	9.3	10.3	8.2	9.9	9.2
IN	7.8	8.8	8.7	7.2	7.8	9.1
IA						
KS						
KY			0.1			
LA	0.9	1.1	1.1	0.8	0.9	1.1
MI	3.1	3.2	3.5	3.6	4.6	4.0
MN						
MS	0.1	0.1	0.1	0.1	0.1	0.1
MO	0.2	0.3	0.2	0.2	0.2	0.2
MT						
NE						
NV						
N ENG ²	2.3	2.5	3.0	1.8	2.0	2.1
NJ	7.9	8.8	9.9	8.2	9.3	9.0
NM						
NY	11.0	10.9	13.0	8.0	9.5	12.1
NC	0.2	0.2	0.2	0.2	0.2	0.2
ND						
OH	3.0	3.9	3.7	3.4	4.4	3.2
OK	0.1		0.1			
OR						
PA	13.0	14.0	15.1	11.7	13.5	15.2
SC						
SD						
TN						
TX	2.9	3.3	5.1	4.7	4.9	3.4
UT						
VA	0.1	0.1	0.1	0.1	0.1	0.1
WA						
WV						
WI	13.5	13.2	14.3	12.0	12.7	12.9
WY						
US ³	92.6	95.0	102.9	80.5	91.9	95.3

See footnotes at end of table.

--continued

**Commercial Calf Slaughter: Number of Head by Month,
State, and United States, 2000 ¹ (continued)**

State	Jul	Aug	Sep	Oct	Nov	Dec	Year
	<i>1,000 Head</i>	<i>1,000 Head</i>	<i>1,000 Head</i>	<i>1,000 Head</i>	<i>1,000 Head</i>	<i>1,000 Head</i>	<i>1,000 Head</i>
AL							
AK							
AZ							
AR			0.1				0.3
CA	10.3	11.1	10.1	10.1	8.5	8.2	120.9
CO							
DE-MD							
FL							
GA							
HI							
ID							
IL	8.5	9.4	8.9	10.3	9.2	9.8	112.5
IN	11.3	10.1	9.4	9.2	9.9	9.3	108.7
IA							
KS							
KY					0.1	0.1	0.5
LA	0.9	1.1	1.1	1.0	0.8	0.6	11.5
MI	4.0	3.2	3.6	3.4	3.5	3.3	43.0
MN							
MS		0.1		0.1	0.1		0.7
MO	0.1	0.2	0.2	0.2	0.1	0.1	2.2
MT							
NE							
NV							
N ENG ²	2.9	3.6	2.8	2.5	2.4	2.5	30.3
NJ	8.3	9.0	8.9	10.2	10.8	10.4	110.8
NM							
NY	13.6	15.9	14.1	12.2	11.5	11.9	143.7
NC	0.1	0.2	0.2	0.2	0.2	0.1	2.3
ND							
OH	0.1	0.1	0.1	0.1	0.1	0.1	22.2
OK		0.1	0.1			0.1	0.7
OR							
PA	16.0	17.2	16.5	17.5	15.9	16.8	182.5
SC							
SD							
TN							
TX	7.3	2.8	2.8	3.0	3.0	2.8	46.1
UT							
VA			0.1	0.1	0.1	0.1	0.7
WA							
WV							
WI	12.2	12.7	10.8	13.2	12.5	11.6	151.6
WY							
US ³	98.8	99.8	93.5	97.1	92.5	91.6	1,131.6

¹ Includes slaughter in federally inspected and in other slaughter plants, but excludes animals slaughtered on farms.

² N ENG includes CT, ME, MA, NH, RI, and VT.

³ States with no data printed are still included in US total, data not printed to avoid disclosing individual operations.

**Commercial Calf Slaughter: Total Live Weight by Month,
State, and United States, 2000 ¹**

State	Jan	Feb	Mar	Apr	May	Jun
	<i>1,000 Pounds</i>	<i>1,000 Pounds</i>	<i>1,000 Pounds</i>	<i>1,000 Pounds</i>	<i>1,000 Pounds</i>	<i>1,000 Pounds</i>
AL						
AK						
AZ						
AR						
CA	1,920	1,714	1,757	1,239	1,903	1,920
CO						
DE-MD						
FL						
GA						
HI						
ID						
IL	4,094	3,940	4,333	3,461	4,152	3,902
IN	2,429	2,971	3,044	2,646	2,902	3,170
IA						
KS						
KY			26			
LA	463	525	446	406	444	517
MI	987	1,027	1,261	1,360	1,771	1,354
MN						
MS	30	30	34	21	34	23
MO	77	77	74	69	63	64
MT						
NE						
NV						
N ENG ²	327	344	378	211	239	296
NJ	3,540	3,911	4,367	3,597	4,116	3,942
NM						
NY	987	1,001	1,144	702	814	1,048
NC	75	86	86	72	89	86
ND						
OH	1,247	1,606	1,496	1,374	1,763	1,293
OK	51		23			
OR						
PA	4,449	4,940	5,390	4,469	5,130	5,424
SC						
SD						
TN						
TX	1,265	1,468	2,370	2,304	2,028	1,616
UT						
VA	14	25	20	16	16	16
WA						
WV						
WI	5,720	5,482	5,896	4,985	5,254	5,291
WY						
US ³	28,839	30,170	32,935	27,658	31,307	30,683

See footnotes at end of table.

--continued

**Commercial Calf Slaughter: Total Live Weight by Month,
State, and United States, 2000 ¹ (continued)**

State	Jul	Aug	Sep	Oct	Nov	Dec	Year
	<i>1,000 Pounds</i>	<i>1,000 Pounds</i>	<i>1,000 Pounds</i>	<i>1,000 Pounds</i>	<i>1,000 Pounds</i>	<i>1,000 Pounds</i>	<i>1,000 Pounds</i>
AL							
AK							
AZ							
AR			22				122
CA	1,688	1,662	1,541	1,578	1,353	1,254	19,527
CO							
DE-MD							
FL							
GA							
HI							
ID							
IL	3,524	3,936	3,822	4,422	4,017	4,277	47,880
IN	3,538	3,093	2,846	2,947	3,188	3,337	36,111
IA							
KS							
KY					24	23	197
LA	443	561	560	480	398	313	5,556
MI	1,330	1,081	1,291	1,188	1,394	1,344	15,388
MN							
MS		25		26	32		300
MO	29	54	53	57	40	39	697
MT							
NE							
NV							
N ENG ²	360	369	292	251	229	241	3,537
NJ	3,626	3,978	3,925	4,484	4,823	4,645	48,955
NM							
NY	1,093	1,281	1,138	993	932	1,035	12,167
NC	59	80	75	86	70	52	916
ND							
OH	16	17	16	26	20	19	8,893
OK		17	25			65	294
OR							
PA	5,689	6,008	5,762	6,463	6,084	6,130	65,940
SC							
SD							
TN							
TX	3,021	715	818	940	995	898	18,438
UT							
VA			18	18	18	15	199
WA							
WV							
WI	5,019	5,251	4,529	5,571	5,335	4,881	63,213
WY							
US ³	30,172	28,795	27,405	30,252	29,686	29,234	357,137

¹ Includes slaughter in federally inspected and in other slaughter plants, but excludes animals slaughtered on farms.

² N ENG includes CT, ME, MA, NH, RI, and VT.

³ States with no data printed are still included in US total, data not printed to avoid disclosing individual operations.

**Commercial Calf Slaughter: Average Live Weight by Month,
State, and United States, 2000¹**

State	Jan	Feb	Mar	Apr	May	Jun
	<i>Pounds</i>	<i>Pounds</i>	<i>Pounds</i>	<i>Pounds</i>	<i>Pounds</i>	<i>Pounds</i>
AL						
AK						
AZ						
AR						
CA	166	154	153	160	192	179
CO						
DE-MD						
FL						
GA						
HI						
ID						
IL	426	423	422	421	421	424
IN	313	338	351	365	374	346
IA						
KS						
KY			440			
LA	490	490	419	486	489	479
MI	317	325	360	381	385	342
MN						
MS	429	429	425	420	425	446
MO	337	307	327	339	310	327
MT						
NE						
NV						
N ENG ²	143	137	127	115	122	138
NJ	447	444	441	441	445	439
NM						
NY	90	92	88	87	86	87
NC	408	415	419	399	399	401
ND						
OH	409	409	402	399	404	405
OK	446		446			
OR						
PA	341	354	356	383	381	357
SC						
SD						
TN						
TX	432	452	466	491	411	477
UT						
VA	263	277	265	312	299	262
WA						
WV						
WI	425	414	413	414	415	409
WY						
US ³	311	318	320	343	340	322

See footnotes at end of table.

--continued

**Commercial Calf Slaughter: Average Live Weight by Month,
State, and United States, 2000 ¹ (continued)**

State	Jul	Aug	Sep	Oct	Nov	Dec	Year
	<i>Pounds</i>	<i>Pounds</i>	<i>Pounds</i>	<i>Pounds</i>	<i>Pounds</i>	<i>Pounds</i>	<i>Pounds</i>
AL							
AK							
AZ							
AR			408				403
CA	164	149	152	156	160	153	162
CO							
DE-MD							
FL							
GA							
HI							
ID							
IL	415	419	428	431	436	436	425
IN	312	307	302	319	323	358	332
IA							
KS							
KY					440	450	430
LA	487	494	494	489	473	500	482
MI	330	338	355	346	402	403	358
MN							
MS		413		433	439		430
MO	292	342	328	334	325	288	323
MT							
NE							
NV							
N ENG ²	124	104	105	102	97	96	117
NJ	434	440	440	438	445	449	442
NM							
NY	81	81	81	81	81	87	85
NC	406	399	397	400	400	400	404
ND							
OH	269	213	205	254	215	201	401
OK		336	450			490	444
OR							
PA	355	348	348	368	383	365	361
SC							
SD							
TN							
TX	414	251	289	314	326	318	400
UT							
VA			282	274	279	279	280
WA							
WV							
WI	410	414	418	422	425	422	417
WY							
US ³	305	289	293	312	321	319	316

¹ Includes slaughter in federally inspected and in other slaughter plants, but excludes animals slaughtered on farms.

² N ENG includes CT, ME, MA, NH, RI, and VT.

³ States with no data printed are still included in US total, data not printed to avoid disclosing individual operations.

**Commercial Hog Slaughter: Number of Head by Month,
State, and United States, 2000 ¹**

State	Jan	Feb	Mar	Apr	May	Jun
	<i>1,000 Head</i>	<i>1,000 Head</i>	<i>1,000 Head</i>	<i>1,000 Head</i>	<i>1,000 Head</i>	<i>1,000 Head</i>
AL	8.0	9.5	10.9	8.5	10.5	10.8
AK						
AZ	0.5	0.4	0.4	0.6	0.7	0.5
AR						
CA	192.8	180.4	201.9	175.0	194.6	189.2
CO	1.5	1.3	1.3	1.1	1.2	1.1
DE-MD	15.9	15.4	15.3	12.2	3.0	3.4
FL	7.2	7.2	8.4	5.8	8.4	7.3
GA	22.0	21.1	20.5	17.0	17.6	17.2
HI	2.9	2.8	3.0	2.7	3.2	3.2
ID						
IL	739.3	747.5	827.1	709.9	762.8	778.7
IN	529.8	522.1	562.8	456.4	509.7	498.6
IA	2,398.8	2,325.5	2,563.3	2,069.6	2,284.6	2,263.4
KS	40.6	39.2	41.3	34.7	39.7	36.4
KY	186.0	180.4	194.1	158.4	172.6	174.2
LA	2.9	3.8	3.8	2.8	2.5	2.5
MI	9.1	9.3	9.1	8.1	9.0	9.8
MN	668.1	673.7	724.9	582.6	660.4	663.4
MS						
MO	318.5	307.1	335.2	279.1	292.8	307.3
MT	2.0	1.4	1.3	1.8	2.0	2.0
NE	495.6	494.6	570.4	448.3	497.7	498.0
NV						
N ENG ²	1.8	1.6	1.5	1.3	1.8	2.2
NJ	8.5	8.4	8.6	7.4	9.3	10.0
NM	0.4	0.3	0.2	0.1	0.2	0.1
NY	3.2	3.2	3.0	2.5	3.1	3.8
NC	781.2	831.5	882.5	699.9	795.6	780.5
ND	11.0	12.2	11.5	9.5	10.6	10.4
OH	99.8	94.0	105.5	89.6	97.8	97.3
OK	392.5	374.2	420.5	368.7	363.2	395.9
OR	17.3	16.8	18.0	16.0	18.3	16.8
PA	203.7	205.0	219.9	179.1	202.9	196.8
SC						
SD	329.4	317.0	343.1	274.8	315.6	336.3
TN	65.4	63.2	62.5	47.6	57.6	52.4
TX	33.2	32.7	30.6	26.8	28.1	28.6
UT	3.6	4.4	4.7	4.0	3.8	4.2
VA	291.8	313.7	336.0	280.4	303.1	294.3
WA	1.7	1.7	1.7	1.4	1.7	1.8
WV	1.0	0.7	0.7	0.7	0.8	0.8
WI	35.8	36.9	43.0	40.9	44.1	43.0
WY	0.4	0.4	0.5	0.4	0.4	0.2
US ³	8,139.7	8,076.9	8,822.1	7,227.4	7,944.7	7,952.4

See footnotes at end of table.

--continued

**Commercial Hog Slaughter: Number of Head by Month,
State, and United States, 2000 ¹ (continued)**

State	Jul	Aug	Sep	Oct	Nov	Dec	Year
	<i>1,000 Head</i>	<i>1,000 Head</i>	<i>1,000 Head</i>	<i>1,000 Head</i>	<i>1,000 Head</i>	<i>1,000 Head</i>	<i>1,000 Head</i>
AL	9.8	11.9	11.2	12.0	11.3	10.1	124.5
AK							
AZ	0.3	0.4	0.4	0.7	0.5	0.4	5.8
AR							
CA	173.2	200.9	183.3	205.0	186.3	195.0	2,277.5
CO	1.4	3.9	1.7	1.6	1.4	0.9	18.4
DE-MD	2.9	3.2	2.9	4.8	3.8	3.5	86.3
FL	6.5	9.9	8.7	11.5	13.4	17.1	111.4
GA	13.7	15.6	15.4	17.8	17.5	17.2	212.6
HI	2.7	3.1	2.8	3.0	2.9	3.6	35.8
ID							
IL	737.9	866.7	816.3	905.8	872.0	808.5	9,572.4
IN	470.1	532.1	533.9	590.2	587.2	517.2	6,309.9
IA	2,038.3	2,417.8	2,279.4	2,453.8	2,443.2	2,139.9	27,677.7
KS	31.8	38.1	37.0	35.2	34.7	29.7	438.4
KY	158.9	195.3	185.7	192.5	205.8	174.5	2,178.5
LA	1.9	2.1	2.0	2.7	3.0	3.4	33.3
MI	9.5	12.2	9.3	9.1	9.7	9.5	113.6
MN	603.4	687.9	651.3	722.7	698.5	670.3	8,007.3
MS							
MO	292.0	356.0	324.9	344.5	348.4	334.2	3,839.9
MT	1.9	2.1	1.6	1.3	1.5	1.4	20.3
NE	472.5	545.3	536.6	587.6	589.2	533.7	6,269.5
NV							
N ENG ²	1.8	2.8	2.8	3.0	2.7	2.8	26.0
NJ	8.0	9.1	9.0	8.9	9.3	13.2	109.7
NM	0.1	0.5	0.5	0.6	0.2	0.2	3.4
NY	3.6	4.4	3.9	3.6	3.2	3.8	41.3
NC	744.4	876.7	832.8	886.8	882.6	878.5	9,873.2
ND	9.5	11.2	10.2	11.7	10.8	9.5	128.1
OH	94.1	111.1	101.5	109.2	101.8	104.4	1,206.0
OK	370.9	394.8	346.9	392.3	407.6	374.3	4,601.6
OR	16.5	18.4	16.0	17.9	19.1	16.8	207.8
PA	178.5	223.1	207.5	221.6	216.9	219.1	2,474.2
SC							
SD	315.6	356.0	324.2	390.2	374.8	320.1	3,997.0
TN	52.0	65.1	60.3	59.8	63.2	58.0	707.0
TX	29.0	38.4	31.0	37.3	35.1	36.4	387.1
UT	3.7	5.2	5.2	5.2	5.4	5.5	54.8
VA	271.9	329.7	317.7	363.7	332.3	325.0	3,759.6
WA	1.6	2.0	2.0	1.7	1.5	1.7	20.6
WV	0.7	1.1	0.9	0.9	1.1	1.0	10.5
WI	36.9	41.5	33.6	35.1	32.2	30.6	453.5
WY	0.4	1.1	0.6	0.3	0.4	0.2	5.3
US ³	7,356.6	8,622.5	8,118.4	8,882.1	8,756.8	8,076.2	97,975.9

¹ Includes slaughter in federally inspected and in other slaughter plants, but excludes animals slaughtered on farms.

² N ENG includes CT, ME, MA, NH, RI, and VT.

³ States with no data printed are still included in US total, data not printed to avoid disclosing individual operations.

**Commercial Hog Slaughter: Total Live Weight by Month,
State, and United States, 2000¹**

State	Jan <i>1,000 Pounds</i>	Feb <i>1,000 Pounds</i>	Mar <i>1,000 Pounds</i>
AL	3,384	4,271	5,035
AK			
AZ	117	108	101
AR			
CA	42,152	38,491	44,221
CO	409	324	341
DE-MD	3,908	3,796	3,752
FL	1,195	1,362	1,457
GA	6,918	6,788	6,575
HI	586	543	622
ID			
IL	192,834	194,503	217,080
IN	136,743	134,587	145,173
IA	630,769	611,994	677,408
KS	12,176	11,530	12,396
KY	49,428	47,778	51,187
LA	617	856	805
MI	3,526	3,577	3,503
MN	175,467	176,823	190,192
MS			
MO	81,621	78,482	85,531
MT	519	353	335
NE	130,594	130,307	150,418
NV			
N ENG ²	437	371	388
NJ	851	816	829
NM	77	60	42
NY	697	676	684
NC	194,883	207,523	220,017
ND	2,670	2,791	2,690
OH	26,036	24,655	27,338
OK	107,759	101,952	114,270
OR	4,500	4,205	4,512
PA	49,579	50,052	53,668
SC			
SD	85,429	81,070	88,395
TN	30,804	30,030	29,750
TX	10,831	10,257	9,796
UT	612	686	780
VA	73,789	78,999	84,264
WA	415	400	416
WV	331	222	229
WI	14,876	15,392	18,542
WY	110	103	115
US ³	2,134,694	2,112,676	2,312,702

See footnotes at end of table.

--continued

**Commercial Hog Slaughter: Total Live Weight by Month,
State, and United States, 2000 ¹ (continued)**

State	Apr <i>1,000 Pounds</i>	May <i>1,000 Pounds</i>	Jun <i>1,000 Pounds</i>
AL	3,910	4,813	5,024
AK			
AZ	135	167	116
AR			
CA	37,961	42,352	40,657
CO	296	317	278
DE-MD	2,988	734	844
FL	1,168	1,562	1,305
GA	5,320	5,348	5,122
HI	552	653	672
ID			
IL	188,099	202,331	205,715
IN	117,919	131,424	127,650
IA	547,755	605,246	597,865
KS	10,517	12,127	10,805
KY	41,787	45,529	45,498
LA	555	536	495
MI	2,844	3,436	3,612
MN	152,504	171,649	172,105
MS			
MO	71,504	74,768	77,948
MT	437	512	532
NE	117,804	131,036	130,471
NV			
N ENG ²	343	452	543
NJ	703	886	942
NM	31	39	28
NY	585	685	824
NC	175,297	201,211	196,144
ND	2,204	2,430	2,502
OH	23,384	25,351	25,150
OK	99,305	99,330	107,634
OR	3,987	4,609	4,250
PA	43,600	49,446	47,997
SC			
SD	70,680	81,650	86,940
TN	22,676	27,360	24,942
TX	8,558	8,851	9,369
UT	672	638	738
VA	70,952	77,377	74,950
WA	349	405	429
WV	224	207	213
WI	17,691	19,029	18,849
WY	88	93	62
US ³	1,897,915	2,089,974	2,083,982

See footnotes at end of table.

--continued

**Commercial Hog Slaughter: Total Live Weight by Month,
State, and United States, 2000 ¹ (continued)**

State	Jul	Aug	Sep
	<i>1,000 Pounds</i>	<i>1,000 Pounds</i>	<i>1,000 Pounds</i>
AL	4,742	6,137	5,707
AK			
AZ	75	87	87
AR			
CA	36,949	43,460	39,883
CO	359	1,133	433
DE-MD	709	789	746
FL	1,140	1,837	1,688
GA	4,361	4,695	4,846
HI	570	648	582
ID			
IL	192,041	224,577	212,232
IN	118,674	133,793	135,213
IA	531,562	625,269	594,809
KS	9,737	11,533	11,196
KY	41,069	50,261	48,464
LA	404	437	428
MI	3,379	4,096	3,212
MN	154,831	175,750	167,776
MS			
MO	73,859	89,395	81,364
MT	504	540	408
NE	122,164	139,845	137,826
NV			
N ENG ²	450	677	698
NJ	778	941	837
NM	22	103	100
NY	857	1,082	957
NC	185,639	217,992	207,835
ND	2,227	2,680	2,365
OH	24,255	28,458	26,085
OK	97,577	102,124	90,838
OR	4,163	4,696	4,065
PA	43,430	55,141	52,011
SC			
SD	81,545	91,957	82,276
TN	24,522	30,419	28,207
TX	9,598	11,891	9,567
UT	655	1,205	1,331
VA	68,362	82,749	79,778
WA	431	544	524
WV	192	266	240
WI	15,762	17,431	14,060
WY	86	281	154
US ³	1,906,941	2,224,080	2,104,149

See footnotes at end of table.

--continued

**Commercial Hog Slaughter: Total Live Weight by Month,
State, and United States, 2000 ¹ (continued)**

State	Oct	Nov	Dec	Year
	<i>1,000 Pounds</i>	<i>1,000 Pounds</i>	<i>1,000 Pounds</i>	<i>1,000 Pounds</i>
AL	6,159	5,742	5,186	60,109
AK				
AZ	165	113	114	1,386
AR				
CA	45,606	41,314	42,862	495,907
CO	406	349	236	4,881
DE-MD	1,191	982	915	21,354
FL	2,216	2,440	3,015	20,385
GA	5,726	5,729	5,644	67,071
HI	618	588	741	7,375
ID				
IL	240,032	232,349	213,866	2,515,659
IN	152,013	152,969	134,507	1,620,663
IA	648,957	651,314	570,995	7,293,941
KS	11,057	10,834	9,497	133,405
KY	50,685	54,852	47,079	573,616
LA	582	617	630	6,961
MI	3,272	3,705	3,623	41,786
MN	188,189	183,931	177,200	2,086,417
MS				
MO	87,591	91,056	87,907	981,027
MT	339	380	372	5,232
NE	153,378	155,623	141,281	1,640,749
NV				
N ENG ²	765	716	744	6,584
NJ	851	933	1,355	10,721
NM	134	50	50	737
NY	898	813	867	9,624
NC	221,651	222,764	222,439	2,473,395
ND	2,738	2,568	2,270	30,135
OH	28,460	27,005	27,338	313,513
OK	105,795	112,450	104,485	1,243,519
OR	4,594	4,883	4,250	52,714
PA	56,642	55,605	52,892	610,062
SC				
SD	99,894	98,534	83,556	1,031,926
TN	27,945	29,516	27,630	333,801
TX	11,697	11,350	11,217	122,980
UT	1,274	1,420	1,284	11,296
VA	92,019	85,127	83,035	951,401
WA	464	398	424	5,199
WV	263	319	273	2,978
WI	15,030	14,270	13,283	194,215
WY	74	100	63	1,329
US ³	2,331,502	2,324,043	2,137,477	25,660,135

¹ Includes slaughter in federally inspected and in other slaughter plants, but excludes animals slaughtered on farms.

² N ENG includes CT, ME, MA, NH, RI, and VT.

³ States with no data printed are still included in US total, not printed to avoid disclosing individual operations.

**Commercial Hog Slaughter: Average Live Weight by Month,
State, and United States, 2000¹**

State	Jan	Feb	Mar	Apr	May	Jun
	<i>Pounds</i>	<i>Pounds</i>	<i>Pounds</i>	<i>Pounds</i>	<i>Pounds</i>	<i>Pounds</i>
AL	421	451	462	462	457	464
AK						
AZ	231	258	225	234	240	250
AR						
CA	219	213	219	217	218	215
CO	266	258	262	260	262	260
DE-MD	246	246	245	245	249	248
FL	167	189	174	201	186	178
GA	314	322	320	314	304	298
HI	205	194	205	204	207	212
ID						
IL	261	260	262	265	265	264
IN	258	258	258	258	258	256
IA	263	263	264	265	265	264
KS	300	294	300	303	305	297
KY	266	265	264	264	264	261
LA	214	224	212	197	211	197
MI	387	385	384	351	383	368
MN	263	262	262	262	260	259
MS						
MO	256	256	255	256	255	254
MT	259	255	253	248	257	262
NE	263	263	264	263	263	262
NV						
N ENG ²	248	237	260	256	255	248
NJ	100	97	96	95	95	94
NM	211	213	212	213	218	216
NY	215	213	225	230	221	219
NC	249	250	249	250	253	251
ND	243	230	234	231	229	239
OH	261	262	259	261	259	259
OK	275	272	272	269	274	272
OR	260	250	251	250	252	253
PA	243	244	244	243	244	244
SC						
SD	259	256	258	257	259	259
TN	471	475	476	477	475	476
TX	326	314	321	319	315	328
UT	169	156	166	168	170	177
VA	253	252	251	253	255	255
WA	243	241	241	241	242	242
WV	320	306	319	306	269	273
WI	416	417	431	433	432	438
WY	248	247	246	245	262	256
US ³	262	262	262	263	263	262

See footnotes at end of table.

--continued

**Commercial Hog Slaughter: Average Live Weight by Month,
State, and United States, 2000 ¹ (continued)**

State	Jul	Aug	Sep	Oct	Nov	Dec	Year
	<i>Pounds</i>	<i>Pounds</i>	<i>Pounds</i>	<i>Pounds</i>	<i>Pounds</i>	<i>Pounds</i>	<i>Pounds</i>
AL	484	514	511	513	509	512	483
AK							
AZ	225	224	228	239	237	274	239
AR							
CA	213	216	218	223	222	220	218
CO	258	288	256	258	258	251	265
DE-MD	245	250	255	250	258	261	248
FL	175	186	194	193	182	177	183
GA	318	300	316	322	328	328	316
HI	208	211	208	208	204	207	206
ID							
IL	260	259	260	265	266	265	263
IN	252	251	253	258	260	260	257
IA	261	259	261	264	267	267	264
KS	307	302	303	314	312	319	304
KY	258	257	261	263	267	270	263
LA	216	213	218	218	206	185	209
MI	356	336	346	360	383	381	368
MN	257	255	258	260	263	264	261
MS							
MO	253	251	250	254	261	263	255
MT	261	259	258	261	262	258	258
NE	259	256	257	261	264	265	262
NV							
N ENG ²	244	246	249	253	266	267	253
NJ	97	104	93	95	100	103	98
NM	217	212	213	214	218	215	214
NY	241	248	249	246	251	227	233
NC	249	249	250	250	252	253	251
ND	234	240	232	233	238	240	235
OH	258	256	257	261	265	262	260
OK	263	259	262	270	276	279	270
OR	253	255	254	257	256	253	254
PA	243	247	251	256	256	241	247
SC							
SD	258	258	254	256	263	261	258
TN	472	467	468	467	467	477	472
TX	331	309	308	314	324	308	318
UT	179	232	258	245	261	234	206
VA	251	251	251	253	256	255	253
WA	262	267	266	268	270	245	253
WV	275	246	253	282	297	282	285
WI	427	420	419	428	444	435	428
WY	247	250	262	280	245	259	253
US ³	259	258	259	263	265	265	262

¹ Includes slaughter in federally inspected and in other slaughter plants, but excludes animals slaughtered on farms.

² N ENG includes CT, ME, MA, NH, RI, and VT.

³ States with no data printed are still included in US total, data not printed to avoid disclosing individual operations.

**Commercial Sheep and Lamb Slaughter: Number of Head by Month,
State, and United States, 2000¹**

State	Jan	Feb	Mar	Apr	May	Jun
	<i>1,000 Head</i>	<i>1,000 Head</i>	<i>1,000 Head</i>	<i>1,000 Head</i>	<i>1,000 Head</i>	<i>1,000 Head</i>
AL						
AK						
AZ				0.1	0.1	0.1
AR						
CA						
CO	98.3	107.3	120.3	123.7	83.1	83.8
DE-MD						
FL						
GA	0.3	0.2	0.4	0.5	0.5	0.6
HI						
ID	0.3	0.3	0.3	0.3	0.3	0.3
IL						
IN	2.6	2.5	3.3	4.3	3.4	3.5
IA	37.9	36.1	48.8	48.1	32.4	38.6
KS	0.1	0.1	0.2	0.1	0.1	0.1
KY	0.4	0.5	0.7	0.7	1.1	1.2
LA	0.2	0.5	0.5	0.2	0.1	0.3
MI	17.0	17.1	19.8	17.1	16.6	17.9
MN	0.2	0.2	0.2	0.2	0.2	0.2
MS						
MO						
MT	0.4	0.4	0.4	0.4	0.5	0.4
NE	0.1		0.1	0.1	0.1	0.1
NV	0.1				0.2	0.1
N ENG ²	1.3	1.1	1.7	4.2	2.1	1.8
NJ	7.4	7.1	9.0	10.5	8.9	9.3
NM	2.3	2.6	3.0	2.7	2.8	2.5
NY	1.3	1.1	1.7	7.7	1.5	1.6
NC	0.1	0.1	0.1	0.1	0.1	0.1
ND	0.1				0.1	
OH	0.5	0.5	0.6	1.8	0.8	0.8
OK	0.3	0.5	0.8	0.3		0.1
OR	0.5	0.5	0.5	0.6	0.6	0.8
PA	4.4	4.1	4.5	8.0	5.3	5.2
SC	0.1	0.1	0.1	0.1	0.1	0.1
SD	1.5	1.9	1.8	1.0	1.6	1.3
TN	0.3	0.2	0.2	0.3	0.3	0.3
TX	42.7	44.0	47.3	46.3	38.6	33.9
UT	2.7	2.7	2.9	2.6	2.7	2.5
VA	1.0	0.9	1.0	1.1	1.0	1.0
WA						
WV						
WI	0.6	0.7	0.7	1.0	0.7	0.9
WY	0.1	0.1	0.1	0.1	0.1	0.1
US ³	282.2	293.6	347.0	345.3	259.6	260.3

See footnotes at end of table.

--continued

**Commercial Sheep and Lamb Slaughter: Number of Head by Month,
State, and United States, 2000 ¹ (continued)**

State	Jul	Aug	Sep	Oct	Nov	Dec	Year
	<i>1,000 Head</i>	<i>1,000 Head</i>	<i>1,000 Head</i>	<i>1,000 Head</i>	<i>1,000 Head</i>	<i>1,000 Head</i>	<i>1,000 Head</i>
AL							
AK							
AZ				0.1	0.1		0.6
AR							
CA							
CO	83.6	90.8	93.6	91.8	110.2	110.2	1,196.6
DE-MD							
FL							
GA	0.5	0.5	0.4	0.4	0.4	0.4	5.1
HI							
ID	0.4	0.5	0.4	0.4	0.3	0.3	4.1
IL							
IN	3.4	3.8	3.0	3.1	3.3	3.6	39.7
IA	33.9	44.7	40.8	43.7	44.1	41.6	490.8
KS	0.2	0.3	0.2	0.2	0.2	0.1	1.8
KY	1.0	1.1	1.0	0.9	0.8	0.7	10.1
LA	0.2	0.3	0.2	0.2	0.2	0.1	2.8
MI	16.6	21.1	17.7	19.1	17.5	17.2	214.7
MN	0.2	0.3	0.2	0.4	0.2	0.2	2.7
MS							
MO							
MT	0.3	0.5	0.4	0.4	0.3	0.3	4.8
NE	0.1	0.1	0.1	0.1			0.7
NV	0.2	0.2	0.1	0.2	0.1	0.1	1.4
N ENG ²	1.7	2.3	2.3	2.5	2.6	2.7	26.3
NJ	8.8	9.0	8.5	8.6	10.0	11.1	108.2
NM	2.3	2.5	2.3	2.5	2.3	2.5	30.4
NY	1.3	1.6	1.5	1.7	1.7	2.7	25.5
NC	0.1	0.1	0.1	0.1	0.1	0.1	0.9
ND	0.1	0.1	0.1	0.1	0.1	0.1	0.7
OH	1.0	1.6	1.3	0.8	0.5	1.0	11.3
OK		0.1		0.1	0.1	0.1	2.5
OR	0.7	0.9	0.8	0.9	0.8	0.7	8.2
PA	4.6	5.6	4.7	5.0	4.2	4.8	60.3
SC	0.1	0.1	0.1	0.1	0.1	0.1	1.0
SD	1.3	1.6	1.2	1.2	1.5	1.6	17.5
TN	0.3	0.4	0.3	0.5	0.5	0.3	3.8
TX	30.9	33.6	32.4	36.9	40.3	45.3	472.0
UT	2.5	2.7	2.7	2.6	2.5	2.3	31.4
VA	0.9	1.5	1.6	1.4	1.4	1.2	13.8
WA							
WV							
WI	1.2	1.6	1.1	1.2	1.0	1.0	11.7
WY	0.1	0.3	0.2		0.1	0.1	1.4
US ³	243.2	283.6	269.5	278.9	297.0	299.6	3,459.5

¹ Includes slaughter in federally inspected and in other slaughter plants, but excludes animals slaughtered on farms.

² N ENG includes CT, ME, MA, NH, RI, and VT.

³ States with no data printed are still included in US total, data not printed to avoid disclosing individual operations.

**Commercial Sheep and Lamb Slaughter: Total Live Weight
by Month, State, and United States, 2000 ¹**

State	Jan	Feb	Mar	Apr	May	Jun
	<i>1,000 Pounds</i>	<i>1,000 Pounds</i>	<i>1,000 Pounds</i>	<i>1,000 Pounds</i>	<i>1,000 Pounds</i>	<i>1,000 Pounds</i>
AL						
AK						
AZ				7	10	6
AR						
CA						
CO	14,657	15,920	18,074	18,658	12,620	12,185
DE-MD						
FL						
GA	27	25	35	39	35	37
HI						
ID	35	32	35	30	38	31
IL						
IN	252	242	335	415	336	351
IA	5,451	5,233	7,214	7,171	4,618	5,530
KS	15	15	19	14	11	13
KY	53	59	88	92	138	170
LA	14	55	45	19	12	25
MI	2,140	2,222	2,534	2,147	2,089	2,364
MN	19	30	31	20	25	23
MS						
MO						
MT	52	50	48	58	59	56
NE	7		9	8	9	6
NV	6				23	17
N ENG ²	137	113	182	429	221	189
NJ	722	693	894	917	831	916
NM	272	309	348	317	322	289
NY	159	138	182	689	150	184
NC	5	12	8	7	10	8
ND	12				9	
OH	53	60	74	218	91	83
OK	39	62	96	41		8
OR	64	66	52	63	71	92
PA	412	376	425	683	470	476
SC	9	8	12	7	7	8
SD	171	225	215	113	192	154
TN	23	15	22	27	26	21
TX	5,714	5,904	6,570	6,209	5,061	4,350
UT	315	326	352	312	330	319
VA	93	81	98	103	99	95
WA						
WV						
WI	72	89	93	126	93	108
WY	12	13	8	13	11	12
US ³	38,716	40,518	48,429	47,124	35,012	34,622

See footnotes at end of table.

--continued

**Commercial Sheep and Lamb Slaughter: Total Live Weight
by Month, State, and United States, 2000 ¹ (continued)**

State	Jul	Aug	Sep	Oct	Nov	Dec	Year
	<i>1,000 Pounds</i>	<i>1,000 Pounds</i>	<i>1,000 Pounds</i>	<i>1,000 Pounds</i>	<i>1,000 Pounds</i>	<i>1,000 Pounds</i>	<i>1,000 Pounds</i>
AL							
AK							
AZ				11	6		66
AR							
CA							
CO	11,750	12,604	13,123	13,388	16,503	17,033	176,516
DE-MD							
FL							
GA	37	34	34	34	36	40	414
HI							
ID	43	61	53	50	40	46	494
IL							
IN	336	373	294	307	321	348	3,911
IA	4,606	5,755	5,467	6,132	6,415	6,146	69,737
KS	19	33	24	19	28	11	221
KY	151	190	163	148	150	121	1,523
LA	17	20	18	15	13	8	260
MI	2,141	2,691	2,225	2,398	2,227	2,195	27,375
MN	29	39	31	46	20	23	335
MS							
MO							
MT	40	62	55	48	36	42	606
NE	6	7	7	8			81
NV	19	22	18	26	10	7	164
N ENG ²	169	234	231	259	266	283	2,715
NJ	853	882	867	852	977	1,074	10,478
NM	260	289	263	283	253	284	3,490
NY	140	165	154	169	172	262	2,563
NC	9	9	7	6	8	6	95
ND	8	6	8	10	11	7	89
OH	120	167	136	84	58	95	1,239
OK		8		13	13	6	301
OR	88	117	107	123	104	78	1,027
PA	390	484	383	410	347	471	5,327
SC	8	8	10	10	9	10	106
SD	134	149	120	116	141	151	1,882
TN	27	32	25	36	40	26	320
TX	3,805	4,293	4,228	4,924	5,483	6,312	62,853
UT	341	376	378	355	350	288	4,042
VA	79	156	160	155	144	122	1,386
WA							
WV							
WI	144	204	140	152	127	127	1,473
WY	16	43	24		16	11	184
US ³	31,587	36,226	35,113	37,349	40,893	41,928	467,516

¹ Includes slaughter in federally inspected and in other slaughter plants, but excludes animals slaughtered on farms.

² N ENG includes CT, ME, MA, NH, RI, and VT.

³ States with no data printed are still included in US total, data not printed to avoid disclosing individual operations.

**Commercial Sheep and Lamb Slaughter: Average Live Weight
by Month, State, and United States, 2000 ¹**

State	Jan	Feb	Mar	Apr	May	Jun
	<i>Pounds</i>	<i>Pounds</i>	<i>Pounds</i>	<i>Pounds</i>	<i>Pounds</i>	<i>Pounds</i>
AL						
AK						
AZ				103	129	124
AR						
CA						
CO	149	148	150	151	152	145
DE-MD						
FL						
GA	91	100	100	87	74	66
HI						
ID	122	121	120	119	121	118
IL						
IN	98	98	103	96	99	101
IA	144	145	148	149	143	143
KS	113	127	122	122	120	136
KY	119	125	133	125	128	141
LA	92	118	95	106	88	93
MI	126	130	128	125	126	132
MN	117	119	135	120	136	136
MS						
MO						
MT	127	126	128	130	129	127
NE	122		116	118	119	112
NV	101				110	133
N ENG ²	105	105	104	102	107	106
NJ	98	97	99	87	93	98
NM	119	118	117	117	115	115
NY	123	129	107	89	102	112
NC	101	100	107	93	105	111
ND	127				137	
OH	118	127	125	119	112	98
OK	119	118	119	129		115
OR	126	131	110	107	114	116
PA	94	92	95	85	89	92
SC	109	125	109	112	109	91
SD	113	118	118	116	118	117
TN	90	83	88	86	87	83
TX	134	134	139	134	131	128
UT	119	119	122	120	120	128
VA	96	95	95	94	99	97
WA						
WV						
WI	123	128	124	126	124	125
WY	128	127	133	135	130	159
US ³	137	138	140	136	135	133

See footnotes at end of table.

--continued

**Commercial Sheep and Lamb Slaughter: Average Live Weight
by Month, State, and United States, 2000 ¹ (continued)**

State	Jul	Aug	Sep	Oct	Nov	Dec	Year
	<i>Pounds</i>	<i>Pounds</i>	<i>Pounds</i>	<i>Pounds</i>	<i>Pounds</i>	<i>Pounds</i>	<i>Pounds</i>
AL							
AK							
AZ				123	88		109
AR							
CA							
CO	140	139	140	146	150	155	148
DE-MD							
FL							
GA	69	70	77	81	95	98	82
HI							
ID	120	121	122	121	121	134	122
IL							
IN	98	98	99	98	98	98	99
IA	136	129	134	140	145	148	142
KS	115	116	113	106	136	123	120
KY	158	169	169	171	179	171	151
LA	84	75	85	78	79	91	93
MI	129	127	126	126	127	128	127
MN	125	123	128	118	106	104	122
MS							
MO							
MT	125	125	127	125	122	124	126
NE	114	113	111	114			114
NV	104	108	127	119	109	101	114
N ENG ²	101	103	101	103	103	104	103
NJ	97	98	102	99	98	97	97
NM	112	114	115	112	111	112	115
NY	105	102	101	100	99	98	101
NC	104	103	109	96	103	99	103
ND	134	129	128	130	137	130	132
OH	115	102	102	102	106	99	109
OK		115		141	130	130	121
OR	129	134	135	135	136	116	125
PA	84	87	82	82	83	98	88
SC	96	112	120	106	100	98	106
SD	102	95	100	100	96	95	108
TN	91	83	96	78	76	83	84
TX	123	128	131	134	136	139	133
UT	138	138	141	135	142	127	129
VA	93	101	103	110	106	104	100
WA							
WV							
WI	123	126	125	126	129	132	126
WY	136	127	136		127	142	133
US ³	130	128	130	134	138	140	135

¹ Includes slaughter in federally inspected and in other slaughter plants, but excludes animals slaughtered on farms.

² N ENG includes CT, ME, MA, NH, RI, and VT.

³ States with no data printed are still included in US total, data not printed to avoid disclosing individual operations.

**Federally Inspected Slaughter: Number of Head, By State
and United States, January 2000 ¹**

State	Cattle							Calves
	Total ²	Steers	Heifers	Cows			Bulls and Stags	
				All ²	Dairy	Other		
	<i>1,000 Head</i>	<i>1,000 Head</i>	<i>1,000 Head</i>	<i>1,000 Head</i>	<i>1,000 Head</i>	<i>1,000 Head</i>	<i>1,000 Head</i>	<i>1,000 Head</i>
AL								
AK								
AZ	40.6	33.5	0.7	6.4	6.4			
AR	1.2	0.3	0.1	0.6	0.1	0.6	0.1	
CA	83.0	21.5	9.3	49.3	40.4	8.9	2.9	11.4
CO	221.1	120.2	99.7	1.2	1.1	0.1	0.1	
DE-MD	2.9	2.0	0.6	0.2	0.2			
FL	6.2	0.6	0.1	5.1	1.6	3.5	0.4	
GA	35.3	0.1		30.3	5.2	25.1	4.9	
HI	1.4	0.3	0.2	0.8	0.1	0.7	0.1	
ID	70.4	34.0	11.7	22.1	7.9	14.2	2.7	
IL	73.9	39.7	34.2					9.6
IN	0.5	0.3	0.1	0.1	0.1			7.8
IA	50.8	27.3	23.2	0.1			0.3	
KS	649.7	371.0	277.1	1.5	0.1	1.4	0.1	
KY	0.5	0.3	0.2					
LA								
MI	26.9	18.1	2.0	6.8	6.7		0.1	3.0
MN	52.2	10.8	3.7	32.5	14.2	18.3	5.1	
MS								
MO	5.3	1.2	0.6	3.1	0.8	2.3	0.4	
MT	0.6	0.2	0.3	0.1		0.1	0.1	
NE	592.8	295.8	231.5	61.6	3.4	58.2	4.0	
NV	0.1	0.1						
N ENG ³	1.7	0.3	0.2	1.0	1.0	0.1	0.2	2.3
NJ	1.9	0.8	0.2	0.7	0.6	0.1	0.2	7.9
NM	1.1			1.0	1.0			
NY	5.1	0.6	0.3	3.8	3.1	0.7	0.4	11.0
NC	11.6	0.1		9.2	4.9	4.2	2.3	0.2
ND	0.4	0.2	0.1	0.1		0.1		
OH	5.3	0.3	0.2	4.4	3.4	1.1	0.4	3.0
OK								
OR								
PA	77.4	33.4	5.6	36.8	26.6	10.2	1.5	13.0
SC								
SD	23.1	1.2	0.7	17.9	1.9	16.0	3.3	
TN	1.6	0.3	0.1	1.1	0.3	0.8	0.1	
TX	543.5	274.7	194.4	60.7	10.6	50.2	13.6	2.5
UT	48.3	26.5	18.3	3.2	1.3	1.9	0.4	
VA	0.8	0.1	0.1	0.6	0.3	0.3	0.1	0.1
WA	82.9	37.4	33.8	10.4	6.7	3.7	1.3	
WV	0.1							
WI	144.2	49.8	10.4	80.7	65.3	15.4	3.4	13.5
WY								
US ⁴	2,877.9	1,403.6	959.9	464.9	226.4	238.5	49.6	90.5

See footnotes at end of table.

--continued

**Federally Inspected Slaughter: Number of Head, By State
and United States, January 2000 ¹ (continued)**

State	Hogs				Sheep		
	Total ²	Barrows & Gilts	Sows	Stags & Boars	Total ²	Mature Sheep	Lambs & Yearlings
	<i>1,000 Head</i>	<i>1,000 Head</i>	<i>1,000 Head</i>	<i>1,000 Head</i>	<i>1,000 Head</i>	<i>1,000 Head</i>	<i>1,000 Head</i>
AL	6.7		4.3	2.3			
AK							
AZ							
AR							
CA	186.4	186.2	0.1				
CO	0.9	0.8	0.1		98.3		98.2
DE-MD	15.9	15.8					
FL	7.2	6.9	0.3				
GA	13.4	8.5	4.9				
HI	2.9	2.9					
ID					0.1		0.1
IL	708.8	683.4	24.8	0.7			
IN	525.2	525.2			2.2	1.5	0.6
IA	2,397.1	2,352.6	25.5	19.1	37.8		37.8
KS	37.5	30.0	7.5				
KY	184.4	177.8	6.5		0.4	0.4	
LA							
MI	7.3	2.5	4.7	0.1	16.7	2.4	14.2
MN	665.6	665.5			0.1		0.1
MS							
MO	315.5	315.4	0.1				
MT	1.0	1.0			0.1		0.1
NE	494.0	494.0					
NV					0.1		
N ENG ³	1.4	1.3			1.2	0.3	0.9
NJ	8.5	8.3	0.1	0.1	7.4	0.9	6.5
NM					1.6	1.2	0.4
NY	3.0	3.0			1.3	0.5	0.8
NC	771.1	764.4	6.7	0.1			
ND	10.5	10.5					
OH	89.6	80.7	8.9				
OK	390.5	383.8	6.7		0.3	0.1	0.2
OR	17.1	17.0	0.1		0.4	0.1	0.3
PA	203.2	202.6	0.5		4.3	0.2	4.1
SC							
SD	328.0	311.1	16.9		1.4		1.4
TN	64.9	3.5	61.3		0.3	0.1	0.1
TX	18.0	11.0	5.4	1.6	39.7	2.4	37.3
UT	2.7	2.7			2.3	1.9	0.4
VA	291.0	289.4	1.6		0.8		0.7
WA	1.6	1.6					
WV	0.3	0.1	0.2				
WI	30.9	0.4	29.9	0.7	0.1		0.1
WY							
US ⁴	8,010.3	7,754.5	231.2	24.7	271.4	13.1	258.2

¹ Accumulated totals based on unrounded data.

² Totals may not add due to rounding.

³ N ENG includes CT, ME, MA, NH, RI, and VT.

⁴ States with no data printed are still included in the US total. Data not printed to avoid disclosing individual operation.

**Federally Inspected Slaughter: Number of Head, By State
and United States, February 2000¹**

State	Cattle							Calves
	Total ²	Steers	Heifers	Cows			Bulls and Stags	
				All ²	Dairy	Other		
	<i>1,000 Head</i>	<i>1,000 Head</i>	<i>1,000 Head</i>	<i>1,000 Head</i>	<i>1,000 Head</i>	<i>1,000 Head</i>	<i>1,000 Head</i>	<i>1,000 Head</i>
AL								
AK								
AZ	40.8	33.7	0.7	6.5	6.5			
AR	1.1	0.2	0.1	0.7	0.1	0.6	0.1	
CA	80.5	23.3	7.7	47.3	42.6	4.7	2.2	11.0
CO	230.4	117.0	112.9	0.4	0.3	0.1	0.1	
DE-MD	2.9	2.0	0.6	0.3	0.3			
FL	6.1	0.7	0.1	5.0	2.5	2.4	0.4	
GA	37.7	0.1		32.1	4.6	27.5	5.5	
HI	1.3	0.3	0.2	0.7	0.1	0.6	0.1	
ID	60.3	31.3	10.2	16.8	7.9	8.9	2.1	
IL	75.9	42.5	33.4					9.3
IN	0.5	0.3	0.1					
IA	51.6	28.9	22.3	0.1		0.1	0.3	
KS	669.7	350.9	317.6	1.2	0.2	1.0	0.1	
KY	0.6	0.3	0.2	0.1		0.1		
LA								
MI	29.1	19.3	2.1	7.6	7.6		0.1	3.1
MN	51.8	10.4	3.8	32.2	12.8	19.4	5.5	
MS								
MO	5.0	1.0	0.7	2.9	0.9	2.0	0.3	
MT	0.6	0.2	0.2	0.1		0.1	0.1	
NE	607.8	296.5	250.8	56.3	3.6	52.7	4.3	
NV	0.1	0.1						
N ENG ³	1.8	0.2	0.2	1.2	1.2		0.2	2.5
NJ	2.1	0.8	0.2	0.9	0.8	0.1	0.2	8.8
NM	1.0			0.9	0.9			
NY	5.3	0.5	0.2	4.2	3.5	0.7	0.3	10.9
NC	11.9	0.1		9.5	4.9	4.6	2.3	
ND	0.4	0.2	0.1	0.1		0.1		
OH	5.3	0.3	0.1	4.4	3.7	0.7	0.4	3.9
OK								
OR								
PA	77.5	31.9	5.0	39.0	28.4	10.6	1.7	13.9
SC								
SD	21.8	0.8	0.6	16.8	1.6	15.2	3.5	
TN	1.6	0.3	0.1	1.1	0.3	0.8	0.1	
TX	527.8	266.4	200.6	47.5	9.0	38.5	13.3	1.9
UT	48.1	23.7	20.4	3.5	1.7	1.8	0.5	
VA	0.9	0.1	0.1	0.7	0.4	0.3	0.1	0.1
WA	71.5	36.9	24.6	8.9	5.9	3.0	1.1	
WV								
WI	138.3	48.2	11.0	75.7	59.7	16.0	3.4	13.2
WY								
US ⁴	2,882.6	1,370.0	1,027.1	436.6	223.5	213.0	49.0	92.0

See footnotes at end of table.

--continued

**Federally Inspected Slaughter: Number of Head, By State
and United States, February 2000 ¹ (continued)**

State	Hogs				Sheep		
	Total ²	Barrows & Gilts	Sows	Stags & Boars	Total ²	Mature Sheep	Lambs & Yearlings
	<i>1,000 Head</i>	<i>1,000 Head</i>	<i>1,000 Head</i>	<i>1,000 Head</i>	<i>1,000 Head</i>	<i>1,000 Head</i>	<i>1,000 Head</i>
AL	8.2		6.0	2.2			
AK							
AZ							
AR							
CA	174.7	174.5	0.1				
CO	0.8	0.7			107.3		107.3
DE-MD	15.4	15.4					
FL	7.2	6.8	0.4				
GA	13.3	8.2	5.1				
HI	2.8	2.8					
ID					0.1		0.1
IL	719.9	694.4	24.8	0.7			
IN	517.8	517.8			2.2	1.5	0.7
IA	2,323.4	2,270.8	32.5	20.2	35.9		35.8
KS	36.0	28.8	7.2				
KY	179.5	172.9	6.5		0.5	0.4	
LA							
MI	7.5	2.6	4.8	0.1	16.8	2.0	14.8
MN	671.5	671.5			0.1		0.1
MS							
MO	304.5	304.4	0.1				
MT	0.4	0.4			0.1		0.1
NE	493.0	493.0					
NV							
N ENG ³	1.2	1.2			1.0	0.3	0.8
NJ	8.4	8.2	0.1	0.1	7.1	0.8	6.3
NM					1.8	1.3	0.5
NY	2.9	2.9			1.0	0.4	0.6
NC	821.1	814.5	6.6	0.1	0.1		
ND	11.8	11.8					
OH	83.4	74.8	8.7				
OK	372.2	365.2	7.0		0.5		0.5
OR	16.6	16.4	0.1		0.4	0.1	0.3
PA	204.5	204.0	0.5		4.1	0.2	3.8
SC							
SD	315.9	305.5	10.4		1.8		1.8
TN	62.8	3.8	59.1		0.2		0.2
TX	20.4	12.4	6.9	1.0	42.2	2.3	39.8
UT	3.7	3.7			2.5	2.1	0.4
VA	313.0	311.3	1.7		0.7		0.7
WA	1.6	1.6					
WV	0.1		0.1				
WI	32.0	0.4	31.2	0.4	0.1		0.1
WY							
US ⁴	7,954.8	7,697.7	232.2	24.9	283.9	12.6	271.3

¹ Accumulated totals based on unrounded data.

² Totals may not add due to rounding.

³ N ENG includes CT, ME, MA, NH, RI, and VT.

⁴ States with no data printed are still included in the US total. Data not printed to avoid disclosing individual operation.

**Federally Inspected Slaughter: Number of Head, By State
and United States, March 2000 ¹**

State	Cattle							Calves
	Total ²	Steers	Heifers	Cows			Bulls and Stags	
				All ²	Dairy	Other		
<i>1,000 Head</i>	<i>1,000 Head</i>	<i>1,000 Head</i>	<i>1,000 Head</i>	<i>1,000 Head</i>	<i>1,000 Head</i>	<i>1,000 Head</i>	<i>1,000 Head</i>	
AL								
AK								
AZ	45.5	37.6	0.9	7.1	7.1			
AR	1.1	0.2	0.1	0.7	0.1	0.6	0.1	
CA	91.2	26.7	6.7	55.5	50.0	5.5	2.4	11.2
CO	229.9	115.3	113.8	0.7	0.7	0.1	0.1	
DE-MD	3.2	2.4	0.5	0.2	0.2			
FL	6.5	0.9	0.1	5.0	2.5	2.5	0.4	
GA	39.7	0.2		33.5	5.0	28.6	6.0	
HI	1.4	0.3	0.2	0.8	0.1	0.7	0.2	
ID	59.4	26.2	11.6	18.9	9.7	9.1	2.8	
IL	88.1	48.2	39.8					10.2
IN	0.4	0.2	0.1					8.7
IA	57.2	29.6	27.3	0.1		0.1	0.2	
KS	721.8	396.8	321.1	3.8	2.7	1.1	0.1	
KY	0.5	0.3	0.2	0.1		0.1		
LA								
MI	31.8	20.8	2.1	8.9	8.8		0.1	3.4
MN	58.9	10.7	3.9	38.4	15.3	23.2	5.9	
MS								
MO	5.3	1.1	0.6	3.1	0.8	2.3	0.5	
MT	0.6	0.2	0.2	0.1		0.1	0.1	
NE	638.7	325.4	264.5	44.8	3.1	41.7	3.9	
NV	0.1							
N ENG ³	1.7	0.2	0.2	1.2	1.1		0.1	3.0
NJ	2.4	1.0	0.2	0.9	0.8	0.1	0.3	9.9
NM	1.0			0.9	0.9			
NY	5.8	0.5	0.2	4.6	3.9	0.8	0.4	13.0
NC	14.6	0.1		11.6	6.3	5.3	2.9	0.2
ND	0.4	0.2	0.1	0.1				
OH	6.1	0.4	0.2	5.2	4.3	0.8	0.4	3.6
OK								
OR								
PA	86.4	38.7	6.0	39.7	29.3	10.3	2.1	15.1
SC								
SD	23.1	1.6	0.7	17.3	1.6	15.6	3.6	
TN	1.7	0.3	0.1	1.3	0.4	0.8	0.1	
TX	561.0	300.9	192.9	53.0	10.2	42.8	14.2	1.1
UT	54.1	24.2	25.3	4.1	2.6	1.5	0.5	
VA	0.8	0.1	0.1	0.6	0.2	0.4	0.1	0.1
WA	71.2	31.8	28.2	9.7	6.5	3.2	1.5	
WV								
WI	151.0	55.9	10.7	79.7	63.8	16.0	4.6	14.3
WY								
US ⁴	3,078.1	1,500.0	1,059.0	464.2	250.4	213.8	54.9	97.1

See footnotes at end of table.

--continued

**Federally Inspected Slaughter: Number of Head, By State
and United States, March 2000 ¹ (continued)**

State	Hogs				Sheep		
	Total ²	Barrows & Gilts	Sows	Stags & Boars	Total ²	Mature Sheep	Lambs & Yearlings
	<i>1,000 Head</i>	<i>1,000 Head</i>	<i>1,000 Head</i>	<i>1,000 Head</i>	<i>1,000 Head</i>	<i>1,000 Head</i>	<i>1,000 Head</i>
AL	9.7		7.5	2.2			
AK							
AZ							
AR							
CA	196.0	195.8	0.2				
CO	0.9	0.8	0.1		120.3		120.2
DE-MD	15.3	15.3					
FL	8.4	8.0	0.4				
GA	12.5	7.6	4.9				
HI	3.0	3.0					
ID					0.2		0.1
IL	795.4	760.7	33.9	0.7			
IN	558.7	558.7			2.9	2.0	0.9
IA	2,561.4	2,498.4	40.4	22.6	48.7		48.7
KS	38.2	30.4	7.8		0.1		
KY	193.5	187.1	6.4		0.7	0.6	
LA							
MI	7.3	3.7	3.5	0.1	19.6	2.6	17.0
MN	722.9	722.9			0.1	0.1	0.1
MS							
MO	332.5	332.3	0.1				
MT	0.4	0.3					
NE	568.8	568.7					
NV							
N ENG ³	1.2	1.1	0.1		1.7	0.4	1.2
NJ	8.6	8.5	0.1	0.1	9.0	1.2	7.8
NM					2.0	1.5	0.6
NY	2.8	2.8			1.7	0.5	1.2
NC	870.3	861.1	9.1		0.1		
ND	11.0	11.0					
OH	95.2	85.9	9.3				
OK	417.6	410.4	7.2		0.7		0.7
OR	17.7	17.6	0.1		0.3	0.1	0.3
PA	219.5	219.0	0.5		4.4	0.4	4.1
SC							
SD	341.9	325.9	16.1		1.6		1.6
TN	62.2	3.9	58.3		0.2		0.2
TX	19.0	11.8	6.1	1.0	45.7	2.4	43.3
UT	4.0	4.0			2.6	2.2	0.4
VA	335.5	334.0	1.5		0.8		0.8
WA	1.7	1.7					
WV	0.1		0.1				
WI	38.6	0.3	38.2	0.1	0.1		0.1
WY							
US ⁴	8,695.2	8,404.7	263.7	26.9	333.8	15.3	318.6

¹ Accumulated totals based on unrounded data.

² Totals may not add due to rounding.

³ N ENG includes CT, ME, MA, NH, RI, and VT.

⁴ States with no data printed are still included in the US total. Data not printed to avoid disclosing individual operation.

**Federally Inspected Slaughter: Number of Head, By State
and United States, April 2000 ¹**

State	Cattle							Calves
	Total ²	Steers	Heifers	Cows			Bulls and Stags	
				All ²	Dairy	Other		
	<i>1,000 Head</i>	<i>1,000 Head</i>	<i>1,000 Head</i>	<i>1,000 Head</i>	<i>1,000 Head</i>	<i>1,000 Head</i>	<i>1,000 Head</i>	<i>1,000 Head</i>
AL								
AK								
AZ	41.8	35.1	0.5	6.2	6.2			
AR	0.9	0.2	0.1	0.5	0.1	0.4		
CA	74.8	24.6	6.4	41.2	34.3	6.8	2.6	7.5
CO	194.7	103.4	90.5	0.7	0.7	0.1	0.1	
DE-MD	2.6	2.0	0.4	0.2	0.2			
FL	5.4	0.5	0.1	4.5	1.0	3.5	0.2	
GA	33.4	0.1		28.4	3.1	25.3	4.9	
HI	1.4	0.3	0.2	0.8	0.1	0.7	0.1	
ID	54.9	26.6	8.9	16.6	7.8	8.8	2.9	
IL	76.1	44.3	31.8					8.2
IN	0.3	0.2	0.1					7.2
IA	47.7	25.8	21.6	0.2		0.2	0.1	
KS	660.7	367.9	291.1	1.6	0.6	1.1	0.1	
KY	0.4	0.3	0.1					
LA								
MI	27.5	18.9	1.9	6.7	6.7		0.1	3.5
MN	48.3	8.6	4.6	30.4	11.7	18.7	4.6	
MS								
MO	4.2	0.9	0.4	2.6	0.6	2.0	0.3	
MT	0.6	0.3	0.2	0.1		0.1	0.1	
NE	574.8	307.8	210.6	51.2	2.4	48.9	5.2	
NV	0.1	0.1						
N ENG ³	1.4	0.1	0.2	0.9	0.9		0.2	1.8
NJ	1.8	0.8	0.1	0.7	0.6	0.1	0.2	8.2
NM	0.8			0.7	0.7			
NY	4.7	0.4	0.2	3.7	3.1	0.6	0.4	8.0
NC	12.0	0.1		9.4	4.9	4.5	2.6	0.2
ND	0.3	0.1	0.1	0.1				
OH	5.1	0.4	0.1	4.3	3.6	0.7	0.4	3.3
OK								
OR								
PA	78.3	40.4	5.6	30.3	22.4	7.9	2.0	11.7
SC								
SD	18.4	1.9	1.3	12.7	1.3	11.4	2.6	
TN	1.3	0.2	0.1	0.9	0.2	0.7	0.1	
TX	509.6	270.7	178.1	49.5	9.2	40.3	11.3	0.8
UT	47.5	18.7	25.8	2.7	1.4	1.4	0.4	
VA	0.7	0.1	0.1	0.5	0.2	0.3	0.1	0.1
WA	65.6	36.0	20.0	8.4	5.1	3.3	1.2	
WV								
WI	124.5	47.6	5.2	68.3	53.7	14.5	3.5	12.0
WY								
US ⁴	2,735.0	1,385.6	906.5	395.5	193.0	202.5	47.3	75.2

See footnotes at end of table.

--continued

**Federally Inspected Slaughter: Number of Head, By State
and United States, April 2000 ¹ (continued)**

State	Hogs				Sheep		
	Total ²	Barrows & Gilts	Sows	Stags & Boars	Total ²	Mature Sheep	Lambs & Yearlings
	<i>1,000 Head</i>	<i>1,000 Head</i>	<i>1,000 Head</i>	<i>1,000 Head</i>	<i>1,000 Head</i>	<i>1,000 Head</i>	<i>1,000 Head</i>
AL	7.6		5.3	2.2			
AK							
AZ							
AR							
CA	168.5	168.4	0.1				
CO	0.8	0.7	0.1		123.6		123.6
DE-MD	12.2	12.2					
FL	5.8	5.4	0.4				
GA	9.6	6.2	3.4				
HI	2.7	2.7					
ID					0.1		0.1
IL	680.6	642.0	38.0	0.6			
IN	453.0	453.0			3.5	1.3	2.2
IA	2,067.7	2,023.3	26.2	18.2	47.9		47.9
KS	32.1	25.1	7.0				
KY	158.0	153.0	4.9		0.7	0.6	0.1
LA							
MI	6.4	2.2	4.1		16.9	2.0	14.9
MN	581.1	581.1			0.1		0.1
MS							
MO	276.7	276.6	0.1				
MT	0.3	0.3			0.1		0.1
NE	446.8	446.7	0.1				
NV							
N ENG ³	1.0	1.0			3.9	0.4	3.5
NJ	7.4	7.1	0.2		10.5	1.2	9.3
NM					1.7	1.4	0.3
NY	2.3	2.2			7.7	0.4	7.3
NC	688.2	680.6	7.6	0.1			
ND	9.2	9.2					
OH	77.9	69.8	8.1				
OK	366.2	359.6	6.7		0.3		0.3
OR	15.8	15.6	0.2		0.5	0.1	0.4
PA	178.8	178.4	0.3		8.0	0.5	7.4
SC							
SD	273.9	263.3	10.6		0.9		0.9
TN	47.3	3.6	43.7		0.3		0.3
TX	14.0	8.4	5.1	0.6	43.8	1.8	42.0
UT	3.3	3.3			2.3	1.9	0.4
VA	280.0	278.4	1.5		1.0	0.1	1.0
WA	1.4	1.4					
WV	0.2		0.1				
WI	36.5	0.2	36.2	0.2	0.1		0.1
WY							
US ⁴	7,107.6	6,863.6	221.9	22.1	330.3	13.0	317.2

¹ Accumulated totals based on unrounded data.

² Totals may not add due to rounding.

³ N ENG includes CT, ME, MA, NH, RI, and VT.

⁴ States with no data printed are still included in the US total. Data not printed to avoid disclosing individual operation.

**Federally Inspected Slaughter: Number of Head, By State
and United States, May 2000 ¹**

State	Cattle							Calves
	Total ²	Steers	Heifers	Cows			Bulls and Stags	
				All ²	Dairy	Other		
	<i>1,000 Head</i>	<i>1,000 Head</i>	<i>1,000 Head</i>	<i>1,000 Head</i>	<i>1,000 Head</i>	<i>1,000 Head</i>	<i>1,000 Head</i>	<i>1,000 Head</i>
AL								
AK								
AZ	45.7	39.4	0.4	5.9	5.9			
AR	0.9	0.2	0.1	0.6	0.1	0.5	0.1	
CA	85.1	27.1	7.5	47.0	36.8	10.2	3.5	9.7
CO	225.2	134.8	89.9	0.4	0.3	0.1	0.1	
DE-MD	3.1	2.3	0.5	0.3	0.3			
FL	6.3	0.4	0.1	5.4	1.1	4.4	0.4	
GA	38.2	0.1		32.9	3.1	29.9	5.1	
HI	1.8	0.3	0.2	1.2	0.2	1.0	0.2	
ID	66.9	35.2	10.7	17.6	6.7	10.9	3.4	
IL	86.1	50.5	35.7					9.8
IN	0.3	0.2	0.1					7.8
IA	54.1	31.2	22.4				0.5	
KS	697.0	388.3	307.1	1.5	0.1	1.4	0.1	
KY	0.4	0.2	0.1	0.1		0.1		
LA								
MI	31.3	21.1	3.0	7.0	7.0		0.1	4.5
MN	55.1	10.1	4.2	35.5	14.0	21.5	5.4	
MS								
MO	5.0	0.9	0.4	3.3	0.4	2.9	0.4	
MT	0.8	0.4	0.2	0.1		0.1	0.1	
NE	678.5	393.0	220.6	58.9	2.4	56.5	5.9	
NV	0.1	0.1						
N ENG ³	1.7	0.2	0.2	1.1	1.0	0.1	0.2	1.9
NJ	2.1	0.9	0.2	0.8	0.6	0.2	0.3	9.2
NM	0.9			0.8	0.8			
NY	5.4	0.5	0.2	4.1	3.4	0.7	0.5	9.5
NC	13.2	0.1		10.4	5.1	5.3	2.7	0.2
ND	0.4	0.2	0.1	0.1				
OH	5.6	0.4	0.1	4.8	3.3	1.4	0.4	4.2
OK								
OR								
PA	87.6	45.6	6.5	33.1	24.4	8.7	2.5	13.5
SC								
SD	22.7	3.6	1.2	13.9	1.4	12.5	4.0	
TN	1.4	0.2	0.1	1.1	0.3	0.8	0.1	
TX	606.1	299.1	224.7	69.5	8.5	61.0	12.9	0.9
UT	57.1	26.5	27.0	3.2	1.3	1.9	0.5	
VA	0.7	0.1	0.1	0.4	0.2	0.2	0.1	0.1
WA	83.3	50.3	23.3	8.6	5.3	3.2	1.0	
WV								
WI	143.4	57.7	3.3	78.6	62.5	16.1	3.7	12.6
WY								
US ⁴	3,128.2	1,621.9	990.4	460.5	208.4	252.1	55.5	86.4

See footnotes at end of table.

--continued

**Federally Inspected Slaughter: Number of Head, By State
and United States, May 2000 ¹ (continued)**

State	Hogs				Sheep		
	Total ²	Barrows & Gilts	Sows	Stags & Boars	Total ²	Mature Sheep	Lambs & Yearlings
	<i>1,000 Head</i>	<i>1,000 Head</i>	<i>1,000 Head</i>	<i>1,000 Head</i>	<i>1,000 Head</i>	<i>1,000 Head</i>	<i>1,000 Head</i>
AL	9.6	0.1	6.9	2.6			
AK							
AZ							
AR							
CA	188.0	187.8	0.2				
CO	0.9	0.8	0.1		83.1		83.1
DE-MD	2.9	2.9					
FL	8.4	8.0	0.4				
GA	9.0	5.5	3.5				
HI	3.2	3.1					
ID					0.2		0.2
IL	730.0	687.7	41.8	0.5			
IN	505.5	505.5			2.8	1.9	0.9
IA	2,281.9	2,227.3	31.0	23.6	32.3	0.1	32.2
KS	37.0	29.2	7.8				
KY	172.2	167.7	4.4		1.1	1.0	
LA							
MI	7.3	2.8	4.4		16.4	2.6	13.7
MN	658.5	658.5			0.1	0.1	0.1
MS							
MO	290.4	290.3	0.1				
MT	0.4	0.4					
NE	496.3	496.2					
NV					0.2		0.2
N ENG ³	1.4	1.4	0.1		2.0	0.6	1.3
NJ	9.3	9.2	0.1	0.1	8.8	1.2	7.6
NM					1.6	1.3	0.3
NY	2.9	2.8			1.4	0.6	0.8
NC	783.5	774.2	8.9	0.3	0.1		0.1
ND	10.4	10.3					
OH	86.1	77.2	8.9				
OK	360.9	354.2	6.7				
OR	18.1	17.9	0.1		0.5	0.1	0.4
PA	202.6	202.2	0.4		5.2	0.3	4.9
SC							
SD	314.6	300.0	14.6		1.4		1.4
TN	57.5	4.5	53.0		0.3	0.1	0.2
TX	16.6	10.0	5.4	1.1	35.8	1.8	34.0
UT	2.7	2.7			2.5	2.2	0.3
VA	302.7	301.2	1.5		0.9	0.1	0.9
WA	1.6	1.6					
WV	0.1		0.1				
WI	38.9	0.2	38.5	0.2	0.1		0.1
WY							
US ⁴	7,816.4	7,539.5	248.3	28.6	247.5	16.3	231.2

¹ Accumulated totals based on unrounded data.

² Totals may not add due to rounding.

³ N ENG includes CT, ME, MA, NH, RI, and VT.

⁴ States with no data printed are still included in the US total. Data not printed to avoid disclosing individual operation.

**Federally Inspected Slaughter: Number of Head, By State
and United States, June 2000 ¹**

State	Cattle							Calves
	Total ²	Steers	Heifers	Cows			Bulls and Stags	
				All ²	Dairy	Other		
<i>1,000 Head</i>	<i>1,000 Head</i>	<i>1,000 Head</i>	<i>1,000 Head</i>	<i>1,000 Head</i>	<i>1,000 Head</i>	<i>1,000 Head</i>	<i>1,000 Head</i>	
AL								
AK								
AZ	47.9	40.8	0.9	6.2	6.2			
AR	0.9	0.2	0.1	0.5		0.4	0.1	
CA	88.6	28.0	7.0	50.3	36.5	13.8	3.4	10.5
CO	238.2	147.2	90.5	0.4	0.3	0.1	0.1	
DE-MD	2.8	2.1	0.4	0.3	0.3			
FL	6.9	0.4		6.1	0.9	5.1	0.4	
GA	39.5	0.1		34.6	2.9	31.6	4.9	
HI	1.6	0.2	0.3	1.0	0.2	0.8	0.2	
ID	70.0	37.5	10.0	18.7	6.3	12.4	3.8	
IL	89.5	51.6	37.9					9.2
IN	0.3	0.2	0.1					9.1
IA	53.9	31.2	22.2				0.5	
KS	727.5	406.2	320.0	1.2	0.2	1.0	0.1	
KY	0.4	0.2	0.1					
LA								
MI	31.5	21.4	2.6	7.3	7.3		0.1	3.9
MN	53.9	11.0	2.7	34.3	13.4	20.9	5.8	
MS								
MO	4.6	0.8	0.5	2.9	0.5	2.4	0.4	
MT	0.8	0.5	0.2	0.1		0.1	0.1	
NE	690.5	386.2	240.0	57.5	2.5	55.0	6.9	
NV	0.1	0.1						
N ENG ³	1.6	0.2	0.2	1.1	1.0		0.2	2.1
NJ	1.9	0.7	0.2	0.8	0.7	0.1	0.3	9.0
NM	0.9			0.8	0.8			
NY	4.9	0.5	0.2	3.7	3.0	0.7	0.5	12.0
NC	12.6	0.1		9.8	4.7	5.2	2.6	0.2
ND	0.3	0.2	0.1					
OH	5.8	0.3	0.2	4.9	3.1	1.7	0.4	3.1
OK								
OR								
PA	87.1	45.8	6.4	33.0	24.2	8.8	2.0	15.2
SC								
SD	23.2	2.9	2.0	14.2	1.5	12.7	4.1	
TN	1.3	0.2		1.0	0.3	0.7	0.1	
TX	588.4	297.3	217.6	62.1	7.9	54.2	11.3	0.9
UT	61.3	27.7	29.6	3.4	1.1	2.3	0.5	
VA	0.6	0.1	0.1	0.4	0.2	0.2	0.1	0.1
WA	88.1	49.5	29.1	8.4	4.8	3.5	1.2	
WV								
WI	149.5	60.3	4.5	80.8	63.8	17.0	3.8	12.9
WY								
US ⁴	3,191.4	1,652.4	1,025.8	457.9	206.4	251.5	55.2	91.2

See footnotes at end of table.

--continued

**Federally Inspected Slaughter: Number of Head, By State
and United States, June 2000 ¹ (continued)**

State	Hogs				Sheep		
	Total ²	Barrows & Gilts	Sows	Stags & Boars	Total ²	Mature Sheep	Lambs & Yearlings
	<i>1,000 Head</i>	<i>1,000 Head</i>	<i>1,000 Head</i>	<i>1,000 Head</i>	<i>1,000 Head</i>	<i>1,000 Head</i>	<i>1,000 Head</i>
AL	10.0		7.1	2.8			
AK							
AZ							
AR							
CA	182.6	182.5	0.1				
CO	0.7	0.7	0.1		83.7		83.7
DE-MD	3.4	3.4					
FL	7.3	7.0	0.4				
GA	8.5	5.5	3.0				
HI	3.2	3.1	0.1				
ID					0.1		0.1
IL	746.0	700.1	45.2	0.7			
IN	494.2	494.2			2.8	1.8	1.0
IA	2,260.8	2,193.6	40.2	27.0	38.4	0.1	38.3
KS	33.8	27.1	6.8				
KY	173.8	168.7	5.1		1.2	1.1	0.1
LA							
MI	8.2	3.5	4.6	0.1	17.7	2.5	15.1
MN	661.7	661.7			0.1	0.1	0.1
MS							
MO	305.4	305.3	0.1				
MT	0.4	0.4			0.1		0.1
NE	496.6	496.6					
NV					0.1		0.1
N ENG ³	1.8	1.8			1.7	0.5	1.2
NJ	10.0	9.8	0.1	0.1	9.3	1.3	8.0
NM					1.4	1.1	0.3
NY	3.5	3.5			1.6	0.5	1.1
NC	765.8	756.9	8.7	0.2	0.1		
ND	10.2	10.2					
OH	86.6	77.2	9.4				
OK	394.0	386.8	7.1				
OR	16.6	16.4	0.1		0.6	0.2	0.5
PA	196.5	196.1	0.4		5.2	0.2	4.9
SC							
SD	335.4	317.9	17.5		1.2		1.2
TN	52.2	3.8	48.4		0.2		0.2
TX	17.2	9.7	6.8	0.7	30.4	1.6	28.9
UT	2.9	2.9			2.3	2.1	0.2
VA	294.0	292.4	1.6		0.9	0.1	0.9
WA	1.7	1.7					
WV	0.2		0.1				
WI	37.7	0.3	37.1	0.2	0.1		0.1
WY							
US ⁴	7,823.0	7,529.3	261.7	32.0	247.2	15.1	232.1

¹ Accumulated totals based on unrounded data.

² Totals may not add due to rounding.

³ N ENG includes CT, ME, MA, NH, RI, and VT.

⁴ States with no data printed are still included in the US total. Data not printed to avoid disclosing individual operation.

**Federally Inspected Slaughter: Number of Head, By State
and United States, July 2000¹**

State	Cattle							Calves
	Total ²	Steers	Heifers	Cows			Bulls and Stags	
				All ²	Dairy	Other		
	<i>1,000 Head</i>	<i>1,000 Head</i>	<i>1,000 Head</i>	<i>1,000 Head</i>	<i>1,000 Head</i>	<i>1,000 Head</i>	<i>1,000 Head</i>	<i>1,000 Head</i>
AL								
AK								
AZ	45.3	39.5	0.7	5.1	5.0			
AR	0.8	0.2	0.1	0.5	0.1	0.4	0.1	
CA	80.8	25.3	7.0	45.2	34.1	11.1	3.3	10.1
CO	224.8	140.1	84.2	0.3	0.3		0.1	
DE-MD	2.6	2.0	0.3	0.3	0.3			
FL	5.9	0.3		5.1	1.7	3.3	0.5	
GA	32.6	0.1		28.1	3.1	25.0	4.4	
HI	1.6	0.3	0.2	1.0	0.1	0.8	0.2	
ID	65.4	35.4	10.7	16.0	6.1	9.9	3.4	
IL	81.9	49.2	32.6					8.5
IN	0.3	0.2	0.1					11.3
IA	52.6	30.3	21.7				0.5	
KS	670.4	395.8	273.3	1.2	0.2	1.0	0.1	
KY	0.4	0.2	0.1					
LA								
MI	23.0	15.6	2.0	5.3	5.3		0.1	3.9
MN	46.3	8.5	4.4	28.8	11.3	17.4	4.7	
MS								
MO	3.9	0.8	0.3	2.3	0.6	1.7	0.4	
MT	0.8	0.4	0.2	0.1		0.1	0.1	
NE	635.9	365.4	217.5	46.9	2.6	44.3	6.1	
NV	0.1	0.1						
N ENG ³	1.3	0.2	0.2	0.8	0.8		0.2	2.9
NJ	2.0	0.8	0.1	0.8	0.7	0.1	0.3	8.3
NM	0.9			0.8	0.8			
NY	4.4	0.4	0.2	3.4	2.8	0.6	0.4	13.6
NC	12.1			9.6	4.7	4.9	2.5	0.1
ND	0.3	0.1	0.1	0.1				
OH	5.0	0.3	0.2	4.1	2.8	1.3	0.4	
OK								
OR								
PA	77.1	40.1	4.7	30.7	22.6	8.0	1.7	16.0
SC								
SD	18.4	1.4	1.9	11.5	1.4	10.1	3.6	
TN	1.1	0.2	0.1	0.8	0.2	0.6	0.1	
TX	541.2	288.8	193.0	50.5	7.6	42.9	8.9	1.6
UT	53.4	28.6	22.0	2.4	0.8	1.6	0.4	
VA	0.7	0.1	0.1	0.5	0.3	0.2	0.1	
WA	80.4	52.1	20.9	6.5	4.2	2.2	1.0	
WV								
WI	130.9	53.4	4.1	70.4	56.4	14.0	2.9	12.2
WY								
US ⁴	2,918.0	1,577.1	903.3	390.1	188.0	202.1	47.6	91.7

See footnotes at end of table.

--continued

**Federally Inspected Slaughter: Number of Head, By State
and United States, July 2000 ¹ (continued)**

State	Hogs				Sheep		
	Total ²	Barrows & Gilts	Sows	Stags & Boars	Total ²	Mature Sheep	Lambs & Yearlings
	<i>1,000 Head</i>	<i>1,000 Head</i>	<i>1,000 Head</i>	<i>1,000 Head</i>	<i>1,000 Head</i>	<i>1,000 Head</i>	<i>1,000 Head</i>
AL	8.9	0.4	6.3	2.2			
AK							
AZ							
AR							
CA	166.3	166.2		0.1			
CO	1.0	0.9	0.1		83.6		83.5
DE-MD	2.9	2.9					
FL	6.5	6.3	0.2				
GA	7.5	4.7	2.8				
HI	2.7	2.7					
ID					0.2		0.2
IL	707.2	663.4	43.1	0.6			
IN	464.4	464.4			2.6	1.7	0.9
IA	2,036.0	1,978.1	33.7	24.2	33.6		33.6
KS	28.6	21.8	6.8				
KY	158.5	153.8	4.6		0.9	0.9	
LA							
MI	7.8	3.6	4.1	0.1	16.3	2.3	14.1
MN	601.5	601.4			0.1		0.1
MS							
MO	290.0	289.9	0.1				
MT	0.5	0.5			0.1		0.1
NE	471.1	471.1					
NV					0.2	0.1	0.1
N ENG ³	1.5	1.5			1.5	0.4	1.2
NJ	8.0	7.8	0.1	0.1	8.7	1.1	7.7
NM					1.3	1.1	0.2
NY	3.3	3.3			1.3	0.5	0.8
NC	733.0	726.8	6.2		0.1		
ND	9.3	9.3					
OH	83.9	75.3	8.6				
OK	369.2	363.7	5.5				
OR	16.3	16.1	0.1		0.5	0.1	0.4
PA	178.1	177.7	0.4		4.6	0.3	4.3
SC							
SD	314.7	293.2	21.4		1.1		1.1
TN	51.9	2.2	49.7		0.2	0.1	0.1
TX	15.6	9.8	5.0	0.8	27.3	1.4	25.8
UT	3.0	3.0			2.1	1.9	0.2
VA	271.6	270.1	1.5		0.7		0.7
WA	1.5	1.5					
WV	0.1		0.1				
WI	30.7	0.2	30.3	0.2	0.2		0.1
WY							
US ⁴	7,235.2	6,965.5	241.2	28.5	228.8	12.8	216.0

¹ Accumulated totals based on unrounded data.

² Totals may not add due to rounding.

³ N ENG includes CT, ME, MA, NH, RI, and VT.

⁴ States with no data printed are still included in the US total. Data not printed to avoid disclosing individual operation.

**Federally Inspected Slaughter: Number of Head, By State
and United States, August 2000 ¹**

State	Cattle							Calves
	Total ²	Steers	Heifers	Cows			Bulls and Stags	
				All ²	Dairy	Other		
	<i>1,000 Head</i>	<i>1,000 Head</i>	<i>1,000 Head</i>	<i>1,000 Head</i>	<i>1,000 Head</i>	<i>1,000 Head</i>	<i>1,000 Head</i>	<i>1,000 Head</i>
AL								
AK								
AZ	48.3	41.6	1.0	5.6	5.6			
AR	1.0	0.1	0.1	0.7	0.1	0.6	0.1	
CA	91.6	28.1	9.1	51.2	40.4	10.9	3.1	10.9
CO	231.9	134.4	97.1	0.4	0.3		0.1	
DE-MD	2.9	2.2	0.4	0.3	0.3			
FL	7.2	0.3	0.1	6.4	1.0	5.4	0.5	
GA	37.0			31.4	3.2	28.2	5.5	
HI	1.5	0.3	0.2	0.9	0.1	0.8	0.1	
ID	68.8	31.2	15.1	18.0	6.9	11.1	4.4	
IL	86.6	49.8	36.8					9.4
IN	0.5	0.3	0.1					10.1
IA	56.5	33.6	22.7				0.2	
KS	742.4	416.3	324.7	1.4	0.2	1.2	0.1	
KY	0.3	0.2	0.1	0.1	0.1			
LA								
MI	32.3	21.9	2.3	8.0	8.0		0.1	3.1
MN	52.3	10.1	3.9	33.1	12.9	20.2	5.2	
MS								
MO	4.7	0.9	0.4	3.0	0.8	2.2	0.4	
MT	1.0	0.7	0.1	0.1		0.1	0.1	
NE	701.0	376.3	265.7	51.0	3.5	47.4	7.9	
NV	0.1	0.1						
N ENG ³	1.7	0.2	0.2	1.1	1.0		0.2	3.6
NJ	2.3	0.8	0.2	0.9	0.8	0.1	0.3	9.0
NM	1.1			1.0	1.0			
NY	5.4	0.6	0.2	4.2	3.5	0.7	0.5	15.9
NC	13.2	0.1		9.9	5.2	4.7	3.2	0.2
ND	0.3	0.1	0.1	0.1				
OH	5.7	0.4	0.1	4.6	2.4	2.2	0.6	
OK								
OR								
PA	86.3	42.7	6.2	35.7	26.9	8.8	1.7	17.2
SC								
SD	20.9	2.3	1.9	12.6	1.9	10.7	4.1	
TN	1.8	0.2	0.1	1.3	0.3	1.0	0.2	
TX	596.8	315.1	206.6	63.0	9.3	53.7	12.0	2.5
UT	59.3	31.6	23.4	3.7	1.3	2.5	0.5	
VA	0.9	0.1	0.1	0.6	0.4	0.3	0.1	
WA	81.0	52.1	21.1	6.8	4.6	2.3	1.0	
WV	0.1							
WI	150.7	59.7	5.0	82.3	66.7	15.6	3.7	12.7
WY								
US ⁴	3,210.5	1,655.8	1,045.1	452.1	221.2	230.9	57.5	97.7

See footnotes at end of table.

--continued

**Federally Inspected Slaughter: Number of Head, By State
and United States, August 2000 ¹ (continued)**

State	Hogs				Sheep		
	Total ²	Barrows & Gilts	Sows	Stags & Boars	Total ²	Mature Sheep	Lambs & Yearlings
	<i>1,000 Head</i>	<i>1,000 Head</i>	<i>1,000 Head</i>	<i>1,000 Head</i>	<i>1,000 Head</i>	<i>1,000 Head</i>	<i>1,000 Head</i>
AL	11.2		8.6	2.6			
AK							
AZ							
AR							
CA	194.5	194.3	0.1	0.1			
CO	2.9	1.9	1.1		90.7		90.7
DE-MD	3.1	3.1					
FL	9.9	9.5	0.4				
GA	8.1	5.3	2.8				
HI	3.1	3.0					
ID					0.4		0.3
IL	831.9	781.8	48.6	1.5			
IN	525.9	525.9			2.8	1.8	1.0
IA	2,414.9	2,354.9	38.6	21.5	44.5		44.5
KS	33.7	25.8	7.9				
KY	194.9	189.5	5.4		1.1	1.1	
LA							
MI	10.5	5.7	4.7	0.2	20.9	2.8	18.1
MN	685.2	685.2			0.2		0.1
MS							
MO	353.6	353.5	0.1				
MT	0.7	0.7			0.2		0.2
NE	543.9	543.9					
NV					0.2		0.2
N ENG ³	2.2	2.1	0.1		2.1	0.5	1.6
NJ	9.1	8.9	0.1	0.1	9.0	1.3	7.7
NM					1.3	1.1	0.3
NY	4.1	4.1			1.6	0.5	1.1
NC	863.1	854.4	8.7		0.1		
ND	10.9	10.9					
OH	98.6	88.8	9.9				
OK	393.0	385.6	7.4				
OR	18.2	18.1	0.1		0.7	0.1	0.6
PA	222.6	222.2	0.4		5.5	0.6	4.9
SC							
SD	354.9	332.8	22.1		1.4		1.4
TN	64.9	3.7	61.3		0.4	0.1	0.3
TX	25.0	17.5	6.9	0.7	31.5	2.0	29.5
UT	3.8	3.8			2.3	1.9	0.3
VA	329.3	327.5	1.9		0.9		0.9
WA	1.9	1.9					
WV	0.1	0.1					
WI	33.0	2.9	29.7	0.3	0.1		0.1
WY							
US ⁴	8,480.5	8,173.5	279.8	27.3	269.1	15.5	253.6

¹ Accumulated totals based on unrounded data.

² Totals may not add due to rounding.

³ N ENG includes CT, ME, MA, NH, RI, and VT.

⁴ States with no data printed are still included in the US total. Data not printed to avoid disclosing individual operation.

**Federally Inspected Slaughter: Number of Head, By State
and United States, September 2000 ¹**

State	Cattle							Calves
	Total ²	Steers	Heifers	Cows			Bulls and Stags	
				All ²	Dairy	Other		
	<i>1,000 Head</i>	<i>1,000 Head</i>	<i>1,000 Head</i>	<i>1,000 Head</i>	<i>1,000 Head</i>	<i>1,000 Head</i>	<i>1,000 Head</i>	<i>1,000 Head</i>
AL								
AK								
AZ	41.6	34.3	1.1	6.2	6.2			
AR	1.0	0.2	0.1	0.6	0.1	0.5	0.1	
CA	86.3	24.9	7.6	50.7	42.4	8.2	3.1	9.8
CO	223.9	118.8	104.8	0.3	0.3	0.1	0.1	
DE-MD	2.8	2.1	0.4	0.3	0.3			
FL	6.3	0.2		5.5	0.9	4.6	0.5	
GA	33.4	0.1		28.7	3.7	25.0	4.7	
HI	1.3	0.3	0.2	0.7	0.2	0.6	0.1	
ID	62.5	33.2	8.9	16.9	6.6	10.3	3.5	
IL	85.8	47.3	38.6					8.9
IN	0.3	0.2	0.1					9.4
IA	51.0	27.2	23.7				0.1	
KS	681.3	368.9	310.7	1.6	0.3	1.3	0.1	
KY	0.4	0.2	0.1					
LA								
MI	29.9	19.2	1.6	9.1	9.1		0.1	3.6
MN	49.1	9.5	4.2	30.4	12.0	18.4	5.0	
MS								
MO	4.5	0.8	0.3	3.0	0.7	2.3	0.4	
MT	0.7	0.4	0.2	0.1		0.1	0.1	
NE	642.0	343.3	242.8	48.8	3.2	45.6	7.0	
NV	0.1	0.1						
N ENG ³	1.7	0.4	0.2	1.0	0.9		0.2	2.8
NJ	2.0	0.8	0.2	0.8	0.7	0.1	0.3	8.9
NM	1.0			0.9	0.9			
NY	5.1	0.5	0.2	3.9	3.3	0.6	0.5	14.1
NC	11.8	0.1		9.2	4.4	4.8	2.5	0.2
ND	0.3	0.1	0.1					
OH	5.1	0.4	0.1	4.1	2.2	2.0	0.4	
OK								
OR								
PA	79.4	38.6	6.3	33.0	24.3	8.7	1.6	16.5
SC								
SD	19.2	1.4	1.2	12.7	1.7	11.1	3.9	
TN	1.6	0.2	0.1	1.2	0.3	0.9	0.1	
TX	577.7	297.0	202.0	68.2	8.9	59.3	10.6	2.5
UT	54.9	28.5	22.1	3.8	1.4	2.4	0.4	
VA	0.8	0.1	0.1	0.5	0.3	0.2	0.1	0.1
WA	70.0	41.8	21.6	5.7	3.8	1.9	0.9	
WV	0.1							
WI	135.7	50.2	4.5	77.3	63.3	13.9	3.7	10.8
WY								
US ⁴	2,984.1	1,491.8	1,004.4	436.6	213.3	223.2	51.4	91.3

See footnotes at end of table.

--continued

**Federally Inspected Slaughter: Number of Head, By State
and United States, September 2000 ¹ (continued)**

State	Hogs				Sheep		
	Total ²	Barrows & Gilts	Sows	Stags & Boars	Total ²	Mature Sheep	Lambs & Yearlings
	<i>1,000 Head</i>	<i>1,000 Head</i>	<i>1,000 Head</i>	<i>1,000 Head</i>	<i>1,000 Head</i>	<i>1,000 Head</i>	<i>1,000 Head</i>
AL	10.5		8.2	2.3			
AK							
AZ							
AR							
CA	176.7	176.6					
CO	1.0	1.0	0.1		93.5		93.5
DE-MD	2.9	2.9					
FL	8.7	8.3	0.4				
GA	8.7	5.3	3.4				
HI	2.8	2.8					
ID					0.3		0.3
IL	785.9	740.4	43.9	1.7			
IN	529.2	529.2			2.4	1.6	0.9
IA	2,277.1	2,217.7	41.1	18.3	40.7		40.7
KS	33.8	26.3	7.4				
KY	185.2	179.9	5.3		0.9	0.9	
LA							
MI	7.7	3.5	4.1	0.1	17.4	2.4	15.1
MN	649.2	649.2			0.1		0.1
MS							
MO	322.3	322.3	0.1				
MT	0.4	0.4			0.1		0.1
NE	535.2	535.2					
NV					0.1		0.1
N ENG ³	2.1	2.1			2.0	0.4	1.6
NJ	9.0	8.8	0.1		8.5	1.3	7.2
NM					1.3	1.0	0.3
NY	3.5	3.4			1.5	0.5	1.0
NC	818.8	812.4	6.4		0.1		
ND	9.9	9.9					
OH	87.7	79.1	8.6				
OK	345.0	339.6	5.4				
OR	15.8	15.7	0.1		0.6	0.1	0.5
PA	207.2	206.8	0.4		4.6	0.3	4.3
SC							
SD	323.0	310.6	12.4		1.0		1.0
TN	60.2	3.2	57.0		0.2		0.2
TX	23.0	16.7	6.0	0.4	30.4	1.8	28.5
UT	4.1	4.1			2.2	1.8	0.4
VA	317.3	315.7	1.6		0.8		0.8
WA	1.7	1.7					
WV	0.1						
WI	26.5	0.3	25.9	0.2	0.1		0.1
WY							
US ⁴	7,991.8	7,717.8	250.8	23.2	256.7	13.6	243.0

¹ Accumulated totals based on unrounded data.

² Totals may not add due to rounding.

³ N ENG includes CT, ME, MA, NH, RI, and VT.

⁴ States with no data printed are still included in the US total. Data not printed to avoid disclosing individual operation.

**Federally Inspected Slaughter: Number of Head, By State
and United States, October 2000¹**

State	Cattle							Calves
	Total ²	Steers	Heifers	Cows			Bulls and Stags	
				All ²	Dairy	Other		
<i>1,000 Head</i>	<i>1,000 Head</i>	<i>1,000 Head</i>	<i>1,000 Head</i>	<i>1,000 Head</i>	<i>1,000 Head</i>	<i>1,000 Head</i>	<i>1,000 Head</i>	
AL								
AK								
AZ	41.3	32.4	1.0	7.8	7.8			
AR	1.1	0.2	0.1	0.6	0.1	0.6	0.1	
CA	93.0	26.8	7.5	55.8	46.4	9.5	2.9	9.8
CO	224.0	107.7	115.7	0.5	0.4	0.1	0.1	
DE-MD	3.2	2.4	0.5	0.3	0.3			
FL	6.8	0.2	0.1	5.9	0.9	5.1	0.6	
GA	40.1	0.1		34.5	3.2	31.3	5.5	
HI	1.3	0.2	0.2	0.8	0.1	0.7	0.1	
ID	71.1	33.3	10.5	23.9	7.6	16.2	3.4	
IL	92.0	51.1	40.9					10.2
IN	0.4	0.3	0.1					9.2
IA	59.2	29.9	24.5	4.7	1.9	2.8	0.1	
KS	701.2	377.5	321.9	1.7	0.3	1.4	0.1	
KY	0.6	0.4	0.2					
LA								
MI	32.5	20.6	1.1	10.8	10.7		0.1	3.4
MN	55.7	9.7	4.5	35.6	14.2	21.4	5.9	
MS								
MO	5.7	1.2	0.6	3.5	0.7	2.8	0.5	
MT	0.8	0.5	0.2	0.1		0.1	0.1	
NE	667.8	322.9	279.0	59.4	3.1	56.3	6.5	
NV	0.1	0.1						
N ENG ³	1.9	0.5	0.3	1.0	0.9	0.1	0.2	2.4
NJ	2.1	0.8	0.2	0.8	0.7	0.1	0.3	10.2
NM	1.0	0.1		0.9	0.9			
NY	5.8	0.8	0.3	4.0	3.3	0.7	0.7	12.2
NC	12.8	0.1		9.8	5.0	4.8	2.9	0.2
ND	0.4	0.2	0.1	0.1		0.1		
OH	5.5	0.3	0.2	4.6	3.0	1.6	0.4	
OK								
OR								
PA	87.6	40.0	7.8	37.7	27.6	10.1	2.1	17.5
SC								
SD	22.8	1.0	1.4	16.7	1.8	14.9	3.7	
TN	2.0	0.4	0.1	1.4	0.5	1.0	0.1	
TX	550.6	266.5	202.6	71.9	8.8	63.1	9.6	2.7
UT	55.8	26.4	25.1	3.9	1.0	2.8	0.4	
VA	0.7	0.1	0.1	0.4	0.2	0.2	0.1	0.1
WA	73.6	38.4	27.2	7.1	3.8	3.3	0.9	
WV	0.1	0.1						
WI	145.8	58.0	5.2	78.4	65.5	12.9	4.2	13.2
WY								
US ⁴	3,082.0	1,452.1	1,079.5	497.5	232.9	264.6	52.9	95.0

See footnotes at end of table.

--continued

**Federally Inspected Slaughter: Number of Head, By State
and United States, October 2000 ¹ (continued)**

State	Hogs				Sheep		
	Total ²	Barrows & Gilts	Sows	Stags & Boars	Total ²	Mature Sheep	Lambs & Yearlings
	<i>1,000 Head</i>	<i>1,000 Head</i>	<i>1,000 Head</i>	<i>1,000 Head</i>	<i>1,000 Head</i>	<i>1,000 Head</i>	<i>1,000 Head</i>
AL	10.8		9.1	1.7			
AK							
AZ							
AR							
CA	198.8	198.7					
CO	1.0	0.9	0.1		91.7		91.7
DE-MD	4.7	4.7					
FL	11.5	11.0	0.4				
GA	9.5	5.7	3.8				
HI	3.0	3.0					
ID					0.3		0.2
IL	872.9	827.1	44.0	1.8			
IN	585.4	585.4			2.6	1.7	0.9
IA	2,451.4	2,382.4	47.4	21.6	43.6		43.6
KS	31.9	23.6	8.3		0.1		
KY	191.8	185.6	6.2		0.8	0.8	
LA							
MI	7.5	3.2	4.2	0.1	18.8	2.5	16.4
MN	720.1	720.0			0.2		0.2
MS							
MO	341.7	341.5	0.2				
MT	0.4	0.4			0.1		0.1
NE	586.2	586.2					
NV					0.2		0.2
N ENG ³	2.1	2.0	0.1		2.1	0.5	1.7
NJ	8.9	8.8	0.1	0.1	8.6	1.3	7.3
NM					1.1	0.8	0.2
NY	3.3	3.2			1.6	0.5	1.2
NC	872.9	866.9	6.0				
ND	11.3	11.3					
OH	98.1	88.2	9.7	0.3			
OK	390.1	384.0	6.1		0.1		
OR	17.7	17.5	0.1		0.7	0.2	0.6
PA	221.2	219.2	2.0		5.0	0.4	4.5
SC							
SD	388.8	374.3	14.4		0.9		0.9
TN	59.6	3.6	56.0		0.5	0.1	0.4
TX	25.1	17.1	7.3	0.6	34.8	1.8	32.9
UT	4.1	4.1			2.2	1.9	0.4
VA	363.3	361.5	1.7		0.9		0.8
WA	1.5	1.5					
WV	0.1	0.1					
WI	29.0	0.2	28.7	0.2	0.1		
WY							
US ⁴	8,745.7	8,448.6	270.6	26.5	266.1	13.7	252.4

¹ Accumulated totals based on unrounded data.

² Totals may not add due to rounding.

³ N ENG includes CT, ME, MA, NH, RI, and VT.

⁴ States with no data printed are still included in the US total. Data not printed to avoid disclosing individual operation.

**Federally Inspected Slaughter: Number of Head, By State
and United States, November 2000 ¹**

State	Cattle							Calves
	Total ²	Steers	Heifers	Cows			Bulls and Stags	
				All ²	Dairy	Other		
	<i>1,000 Head</i>	<i>1,000 Head</i>	<i>1,000 Head</i>	<i>1,000 Head</i>	<i>1,000 Head</i>	<i>1,000 Head</i>	<i>1,000 Head</i>	<i>1,000 Head</i>
AL								
AK								
AZ	45.1	35.0	1.2	8.8	8.8			
AR	0.9	0.2	0.1	0.5		0.5	0.1	
CA	92.0	27.0	6.5	55.7	44.0	11.6	2.9	8.2
CO	198.2	105.6	92.2	0.4	0.3	0.1	0.1	
DE-MD	3.1	2.2	0.6	0.3	0.3			
FL	6.7	0.2		5.9	0.7	5.2	0.5	
GA	38.1	0.1		32.9	3.6	29.4	5.1	
HI	1.2	0.2	0.2	0.7	0.2	0.5	0.1	
ID	70.8	34.4	7.0	26.4	7.7	18.8	3.0	
IL	80.5	43.9	36.6					9.2
IN	0.4	0.3	0.1					9.9
IA	66.9	30.3	25.1	11.3	4.5	6.8	0.3	
KS	638.0	349.7	286.1	2.0	0.5	1.5	0.1	
KY	0.4	0.2	0.1	0.1				
LA								
MI	32.6	19.6	2.9	10.1	10.1		0.1	3.4
MN	56.3	8.2	5.3	37.6	15.1	22.5	5.2	
MS								
MO	4.8	0.6	0.4	3.4	0.7	2.7	0.4	
MT	0.7	0.4	0.1	0.1		0.1	0.1	
NE	607.4	305.0	236.3	61.3	2.8	58.6	4.8	
NV	0.1	0.1						
N ENG ³	1.9	0.4	0.2	0.9	0.9	0.1	0.2	2.4
NJ	2.2	0.9	0.2	0.8	0.7	0.1	0.4	10.8
NM	1.1			1.0	1.0			
NY	5.0	0.7	0.3	3.4	2.9	0.5	0.6	11.5
NC	14.4	0.2		11.3	6.0	5.3	2.9	0.2
ND	0.3	0.1	0.1	0.1		0.1		
OH	5.7	0.3	0.2	4.8	3.6	1.3	0.4	
OK								
OR								
PA	84.7	38.7	8.0	36.2	26.6	9.6	1.8	15.9
SC								
SD	26.3	1.3	1.1	20.1	2.1	18.0	3.8	
TN	1.7	0.3	0.1	1.3	0.2	1.0	0.1	
TX	505.3	244.4	189.4	62.4	11.7	50.7	9.1	2.7
UT	54.8	23.5	27.3	3.7	1.0	2.6	0.3	
VA	0.4	0.1		0.2	0.1	0.1		0.1
WA	67.8	36.3	22.7	7.9	4.1	3.9	0.9	
WV	0.1		0.1					
WI	148.3	56.2	4.6	83.2	68.5	14.7	4.3	12.5
WY								
US ⁴	2,878.6	1,367.7	955.2	506.7	240.2	266.5	48.9	90.6

See footnotes at end of table.

--continued

**Federally Inspected Slaughter: Number of Head, By State
and United States, November 2000 ¹ (continued)**

State	Hogs				Sheep		
	Total ²	Barrows & Gilts	Sows	Stags & Boars	Total ²	Mature Sheep	Lambs & Yearlings
	<i>1,000 Head</i>	<i>1,000 Head</i>	<i>1,000 Head</i>	<i>1,000 Head</i>	<i>1,000 Head</i>	<i>1,000 Head</i>	<i>1,000 Head</i>
AL	10.2		8.2	1.9			
AK							
AZ							
AR							
CA	180.0	180.0	0.1				
CO	0.8	0.8	0.1		110.1		110.1
DE-MD	3.8	3.8					
FL	13.4	13.0	0.4				
GA	9.6	5.3	4.3				
HI	2.9	2.9					
ID					0.2		0.2
IL	841.5	796.9	42.7	1.9			
IN	584.0	584.0			2.8	1.9	0.9
IA	2,441.1	2,381.2	38.7	21.2	44.0		44.0
KS	31.5	24.3	7.3				
KY	204.8	198.8	6.1		0.8	0.8	
LA							
MI	8.0	2.7	5.2	0.1	17.2	2.5	14.7
MN	697.0	696.9			0.1		0.1
MS							
MO	347.0	346.8	0.1				
MT	0.4	0.4			0.1		0.1
NE	587.8	587.8					
NV					0.1		0.1
N ENG ³	1.8	1.8			2.2	0.5	1.7
NJ	9.3	9.0	0.2	0.1	10.0	1.0	9.0
NM					0.9	0.7	0.2
NY	2.9	2.8			1.7	0.5	1.2
NC	868.8	861.2	7.6		0.1		
ND	10.3	10.3					
OH	91.7	81.0	10.5	0.2			
OK	405.4	399.0	6.4		0.1		
OR	18.9	18.7	0.1		0.6		0.6
PA	216.3	215.8	0.4	0.1	4.1	0.3	3.8
SC							
SD	373.4	354.3	18.9	0.2	1.3		1.2
TN	63.0	3.6	59.4		0.5	0.1	0.4
TX	26.5	17.1	8.3	1.0	38.8	2.1	36.7
UT	4.3	4.3			2.0	1.6	0.4
VA	331.6	329.6	2.0		0.8		0.8
WA	1.3	1.3					
WV	0.1	0.1					
WI	28.6	0.1	28.1	0.4	0.1		0.1
WY							
US ⁴	8,632.6	8,337.7	267.8	27.1	285.8	13.1	272.7

¹ Accumulated totals based on unrounded data.

² Totals may not add due to rounding.

³ N ENG includes CT, ME, MA, NH, RI, and VT.

⁴ States with no data printed are still included in the US total. Data not printed to avoid disclosing individual operation.

**Federally Inspected Slaughter: Number of Head, By State
and United States, December 2000 ¹**

State	Cattle							Calves
	Total ²	Steers	Heifers	Cows			Bulls and Stags	
				All ²	Dairy	Other		
<i>1,000 Head</i>	<i>1,000 Head</i>	<i>1,000 Head</i>	<i>1,000 Head</i>	<i>1,000 Head</i>	<i>1,000 Head</i>	<i>1,000 Head</i>	<i>1,000 Head</i>	
AL								
AK								
AZ	43.2	32.9	2.0	8.3	8.3			
AR	0.7	0.2	0.1	0.4	0.1	0.3	0.1	
CA	85.6	26.1	5.9	50.9	41.6	9.3	2.7	7.9
CO	186.1	97.5	88.0	0.5	0.4	0.1	0.1	
DE-MD	2.8	1.9	0.7	0.2	0.2			
FL	7.2	0.2	0.1	6.5	0.9	5.6	0.5	
GA	34.3	0.1		30.0	3.7	26.4	4.2	
HI	1.1	0.2	0.2	0.7	0.2	0.4	0.1	
ID	64.4	34.3	7.4	20.5	7.4	13.0	2.3	
IL	67.7	36.8	30.9					9.8
IN	0.4	0.2	0.1					9.3
IA	59.5	27.2	19.8	12.3	4.9	7.4	0.3	
KS	614.1	349.0	263.4	1.7	0.6	1.1	0.1	
KY	0.6	0.4	0.2					
LA								
MI	30.3	18.7	2.2	9.3	9.3		0.1	3.3
MN	50.0	7.9	4.1	33.9	14.2	19.7	4.0	
MS								
MO	4.5	0.9	0.5	2.8	0.7	2.1	0.4	
MT	0.5	0.2	0.2	0.1		0.1		
NE	554.3	270.4	223.6	56.5	2.4	54.1	3.9	
NV	0.1	0.1						
N ENG ³	1.6	0.3	0.3	1.0	0.9	0.1	0.1	2.5
NJ	2.0	0.8	0.2	0.7	0.6	0.1	0.3	10.4
NM	1.1			1.1	1.1			
NY	4.0	0.6	0.3	2.7	2.1	0.6	0.4	11.9
NC	13.0	0.1		10.7	6.7	4.0	2.2	0.1
ND	0.3	0.2	0.1	0.1		0.1		
OH	4.8	0.3	0.1	4.0	3.1	0.9	0.4	
OK								
OR								
PA	78.6	34.8	6.6	35.8	26.5	9.2	1.4	16.8
SC								
SD	26.1	1.9	0.9	19.3	2.3	17.0	4.0	
TN	1.5	0.2	0.1	1.1	0.2	0.9	0.1	
TX	458.0	225.0	170.2	53.0	8.7	44.3	9.7	2.5
UT	49.3	23.1	22.3	3.6	1.1	2.5	0.3	
VA	0.4	0.1	0.1	0.2	0.1	0.1		0.1
WA	68.2	36.1	23.8	7.6	3.9	3.6	0.7	
WV	0.1							
WI	136.0	50.6	3.9	78.8	65.0	13.8	2.6	11.5
WY								
US ⁴	2,665.0	1,279.8	878.3	464.8	227.6	237.2	42.0	89.7

See footnotes at end of table.

--continued

**Federally Inspected Slaughter: Number of Head, By State
and United States, December 2000 ¹ (continued)**

State	Hogs				Sheep		
	Total ²	Barrows & Gilts	Sows	Stags & Boars	Total ²	Mature Sheep	Lambs & Yearlings
	<i>1,000 Head</i>	<i>1,000 Head</i>	<i>1,000 Head</i>	<i>1,000 Head</i>	<i>1,000 Head</i>	<i>1,000 Head</i>	<i>1,000 Head</i>
AL	9.0		7.4	1.6			
AK							
AZ							
AR							
CA	185.3	185.2	0.1				
CO	0.6	0.5	0.1		110.2		110.2
DE-MD	3.5	3.4					
FL	17.1	16.7	0.4				
GA	9.5	5.5	4.1				
HI	3.6	3.5					
ID					0.2		0.2
IL	778.9	738.1	39.0	1.7			
IN	514.0	514.0			3.1	2.2	0.9
IA	2,138.5	2,091.2	28.4	19.0	41.5		41.5
KS	27.4	20.5	6.8				
KY	173.0	167.2	5.8		0.7	0.7	
LA							
MI	7.8	2.4	5.2	0.1	16.9	2.5	14.4
MN	667.8	667.8			0.1		0.1
MS							
MO	331.7	331.6	0.1				
MT	0.3	0.3			0.1		0.1
NE	532.1	532.1					
NV					0.1		0.1
N ENG ³	2.3	2.2	0.1		2.5	0.5	2.0
NJ	13.2	12.6	0.5	0.1	11.1	1.0	10.1
NM					1.1	0.8	0.3
NY	3.5	3.5			2.6	0.4	2.3
NC	864.6	858.7	5.9				
ND	9.0	9.0					
OH	91.5	80.1	11.2	0.2			
OK	372.6	367.2	5.4				
OR	16.6	16.5	0.1		0.5		0.5
PA	218.6	218.2	0.4		4.8	0.4	4.4
SC							
SD	319.0	306.4	12.6		1.4		1.4
TN	57.6	2.5	55.1		0.3		0.3
TX	26.7	17.3	8.4	0.9	43.5	1.9	41.7
UT	4.5	4.5			1.9	1.6	0.3
VA	324.2	322.1	2.2		0.7		0.7
WA	1.6	1.5					
WV	0.1	0.1					
WI	26.4	0.2	25.8	0.4			
WY							
US ⁴	7,943.0	7,682.5	236.4	24.1	287.4	12.8	274.6

¹ Accumulated totals based on unrounded data.

² Totals may not add due to rounding.

³ N ENG includes CT, ME, MA, NH, RI, and VT.

⁴ States with no data printed are still included in the US total. Data not printed to avoid disclosing individual operation.

**Federally Inspected Slaughter: Number of Head,
By State and United States, January - December 2000 ¹**

State	Cattle							Calves
	Total ²	Steers	Heifers	Cows			Bulls and Stags	
				All ²	Dairy	Other		
	<i>1,000 Head</i>	<i>1,000 Head</i>	<i>1,000 Head</i>	<i>1,000 Head</i>	<i>1,000 Head</i>	<i>1,000 Head</i>	<i>1,000 Head</i>	<i>1,000 Head</i>
AL								
AK								
AZ	527.1	435.9	11.1	79.9	79.8		0.1	
AR	11.5	2.5	1.2	6.9	1.0	5.9	0.8	
CA	1,032.7	309.5	88.2	600.0	489.5	110.5	35.0	118.0
CO	2,628.4	1,441.9	1,179.2	6.3	5.4	0.9	1.0	
DE-MD	34.8	25.5	6.0	3.1	3.1		0.2	
FL	77.4	4.9	0.8	66.4	15.9	50.6	5.3	
GA	439.3	1.0	0.3	377.4	44.3	333.1	60.6	
HI	17.0	3.2	2.4	10.0	1.8	8.2	1.4	
ID	785.0	392.4	122.8	232.3	88.7	143.6	37.5	
IL	984.1	554.9	429.0	0.1	0.1		0.1	112.3
IN	4.7	2.9	1.2	0.4	0.3	0.1	0.3	108.6
IA	661.0	352.4	276.5	28.8	11.3	17.5	3.3	
KS	8,173.7	4,538.2	3,614.1	20.3	5.9	14.5	1.1	
KY	5.4	3.2	1.6	0.5	0.1	0.4	0.1	
LA								
MI	358.7	235.0	25.8	96.8	96.7	0.1	1.1	42.0
MN	630.0	115.6	49.4	402.7	161.1	241.6	62.3	
MS								
MO	57.5	11.3	5.7	35.8	8.2	27.7	4.7	
MT	8.5	4.3	2.2	1.1	0.1	1.0	0.9	
NE	7,591.5	3,988.0	2,883.0	654.2	34.9	619.3	66.3	
NV	1.1	0.8	0.2	0.1		0.1		
N ENG ³	20.1	3.4	2.4	12.2	11.7	0.5	2.0	30.2
NJ	24.9	9.8	2.1	9.6	8.3	1.3	3.4	110.7
NM	11.9	0.4	0.4	10.9	10.7	0.1	0.2	
NY	60.8	6.6	2.8	45.8	37.9	7.9	5.6	143.6
NC	153.2	0.9	0.3	120.2	62.8	57.5	31.7	2.1
ND	4.0	1.9	1.0	0.7	0.1	0.6	0.4	
OH	65.2	4.2	1.7	54.3	38.5	15.9	4.9	21.2
OK								
OR								
PA	988.0	470.7	74.5	420.8	309.8	111.0	22.1	182.4
SC								
SD	266.1	21.4	15.0	185.6	20.4	165.2	44.2	
TN	18.7	2.8	0.9	13.5	3.5	10.0	1.5	
TX	6,565.9	3,346.0	2,372.2	711.4	110.5	600.9	136.4	22.6
UT	644.1	309.1	288.6	41.2	16.0	25.2	5.1	
VA	8.5	1.0	0.8	5.8	3.1	2.7	0.9	0.7
WA	903.6	498.8	296.3	95.8	58.7	37.1	12.7	
WV	0.6	0.3	0.2	0.1		0.1		
WI	1,698.5	647.7	72.6	934.3	754.5	179.9	43.9	151.5
WY								
US ⁴	35,631.4	17,757.8	11,834.5	5,427.3	2,631.5	2,795.9	611.7	1,088.5

See footnotes at end of table.

--continued

**Federally Inspected Slaughter: Number of Head,
By State and United States, January - December 2000 ¹ (continued)**

State	Hogs				Sheep		
	Total ²	Barrows & Gilts	Sows	Stags & Boars	Total ²	Mature Sheep	Lambs & Yearlings
	<i>1,000 Head</i>	<i>1,000 Head</i>	<i>1,000 Head</i>	<i>1,000 Head</i>	<i>1,000 Head</i>	<i>1,000 Head</i>	<i>1,000 Head</i>
AL	112.3	0.7	84.9	26.6			
AK							
AZ							
AR							
CA	2,197.6	2,196.2	1.1	0.3			
CO	12.3	10.4	1.8		1,195.9	0.2	1,195.7
DE-MD	86.0	85.8	0.1				
FL	111.4	106.9	4.3	0.1			
GA	119.2	73.3	46.0				
HI	35.8	35.4	0.3	0.1			
ID					2.4	0.2	2.2
IL	9,198.9	8,716.1	469.7	13.2			
IN	6,257.4	6,257.3			32.7	20.8	12.0
IA	27,651.4	26,971.2	423.6	256.6	489.0	0.3	488.7
KS	401.5	312.8	88.7		0.4	0.2	0.2
KY	2,169.6	2,102.2	67.4		9.8	9.4	0.5
LA							
MI	93.2	38.4	53.7	1.1	211.6	29.1	182.5
MN	7,982.0	7,981.7	0.2	0.1	1.5	0.4	1.1
MS							
MO	3,811.4	3,809.9	1.4	0.1			
MT	5.7	5.5	0.2		1.0	0.1	0.9
NE	6,251.8	6,251.5	0.2				
NV					1.4	0.3	1.2
N ENG ³	20.1	19.5	0.5	0.2	23.8	5.2	18.6
NJ	109.6	106.9	1.9	0.8	107.9	13.5	94.4
NM					17.2	13.3	3.9
NY	38.0	37.5	0.4	0.1	25.1	5.6	19.5
NC	9,721.1	9,631.9	88.4	0.8	0.7	0.2	0.4
ND	123.9	123.6	0.3				
OH	1,070.5	957.9	111.8	0.7			
OK	4,576.6	4,499.1	77.5		2.1	0.2	1.8
OR	205.4	203.6	1.5	0.3	6.3	1.0	5.3
PA	2,469.0	2,462.1	6.6	0.2	59.7	4.2	55.5
SC							
SD	3,983.5	3,795.3	187.9	0.3	15.4	0.1	15.3
TN	704.1	41.8	662.2		3.6	0.7	2.9
TX	247.0	158.9	77.7	10.4	443.8	23.4	420.4
UT	43.1	43.0	0.1		27.4	23.2	4.2
VA	3,753.6	3,733.0	20.4	0.1	10.0	0.4	9.6
WA	19.0	18.9	0.1				
WV	1.5	0.7	0.8				
WI	388.6	5.8	379.5	3.4	1.1	0.1	1.0
WY							
US ⁴	96,436.0	93,114.9	3,005.4	315.7	3,308.0	166.9	3,141.0

¹ Accumulated totals based on unrounded data.

² Totals may not add due to rounding.

³ N ENG includes CT, ME, MA, NH, RI, and VT.

⁴ States with no data printed are still included in the US total. Data not printed to avoid disclosing individual operation.

**Federally Inspected Plants and Head Slaughtered: Number
by Species, State, and United States, 2000¹**

State	Cattle		Calves		Hogs		Sheep and Lambs	
	Plants	Head	Plants	Head	Plants	Head	Plants	Head
	<i>Number</i>	<i>1,000</i>	<i>Number</i>	<i>1,000</i>	<i>Number</i>	<i>1,000</i>	<i>Number</i>	<i>1,000</i>
AL					6	112.1		
AK								
AZ	4	527.1						
AR	20	11.5						
CA	24	1,032.7	15	118.0	15	2,197.6		
CO	20	2,628.4			17	12.3	17	1,195.9
DE-MD	20	34.8			18	86.0		
FL	27	77.4			29	111.4		
GA	15	439.3			12	119.2		
HI	8	17.0			8	35.7		
ID	18	785.0					11	2.4
IL	10	984.1	5	112.3	18	9,198.9		
IN	6	4.7	5	108.6	9	6,257.4	6	32.7
IA	6	661.0			19	27,651.4	3	489.0
KS	13	8,173.7			8	401.5	5	0.4
KY	21	5.4			26	2,169.5	14	9.8
LA								
MI	28	358.7	12	42.0	25	93.2	26	211.6
MN	28	630.0			28	7,982.0	19	1.5
MS								
MO	49	57.5			51	3,811.4		
MT	13	8.5			13	5.7	10	1.0
NE	32	7,591.5			22	6,251.8		
NV	3	1.1					3	1.4
N ENG ²	25	20.1	24	30.2	25	20.1	26	23.8
NJ	15	24.9	14	110.7	10	109.6	15	107.9
NM	2	11.9					5	17.2
NY	48	60.8	38	143.6	43	38.0	43	25.1
NC	9	153.2	3	2.1	20	9,721.1	7	0.7
ND	11	4.0			12	123.9		
OH	10	65.2	4	21.2	11	1,070.5		
OK					10	4,576.6	7	2.1
OR					14	205.4	11	6.3
PA	115	988.0	65	182.4	102	2,469.0	91	59.7
SC								
SD	7	266.1			7	3,983.5	5	15.4
TN	16	18.7			22	704.1	12	3.6
TX	32	6,565.9	10	22.6	26	247.0	18	443.8
UT	9	644.1			7	43.1	6	27.4
VA	13	8.5	9	0.7	12	3,753.6	8	10.0
WA	10	903.6			4	19.0		
WV	4	0.6			4	1.5		
WI	13	1,698.5	5	151.5	9	388.6	5	1.1
WY								
Oth Sts ³	34	168.1	105	42.5	59	2,464.2	168	618.2
US ⁴	738	35,631.4	314	1,088.5	721	96,435.8	541	3,308.0

¹ Includes data from week ending Jan 8, 2000 through Dec 30, 2000.

² N ENG includes CT, ME, MA, NH, RI, and VT.

³ Includes data for states with no data printed to avoid disclosing individual operations.

⁴ Total may not add due to rounding.

**Goats: Federally Inspected Plants and Head Slaughtered,
by State, and United States, 2000¹**

State	Plants	Head	State	Plants	Head
	<i>Number</i>	<i>Number</i>		<i>Number</i>	<i>Number</i>
AL			N ENG ²	20	9,694
AK	1	34	NJ	14	182,874
AZ			NM		
AR	7	64	NY	29	17,936
CA	12	9,799	NC	4	106
CO	8	597	ND	3	14
DE-MD	11	13,668	OH	6	55
FL			OK	3	6,912
GA	11	32,317	OR	7	819
HI			PA	50	49,506
ID			SC		
IL			SD	2	239
IN	3	29,209	TN	11	17,895
IA	1	155	TX		
KS	2	471	UT		
KY	9	1,408	VA	10	16,032
LA			WA		
MI	16	140	WV		
MN			WI		
MS			WY		
MO	17	2,114			
MT	4	295	Oth Sts ³	80	157,006
NE	4	12			
NV			US ⁴	345	549,371

¹ Includes data from week ending Jan 8, 2000 through Dec 30, 2000.

² N ENG includes CT, ME, MA, NH, RI, and VT.

³ Includes data for states with no data printed to avoid disclosing individual operations.

⁴ Total may not add due to rounding.

**Cattle: Number of Federally Inspected Plants and Head Slaughtered,
by Size Group, United States, 2000 ¹**

Size Group	Plants	Head	Size Group	Plants	Head
	<i>Number</i>	<i>1,000</i>		<i>Number</i>	<i>1,000</i>
1 - 999	546	160.2	300,000 - 499,999	9	3,590.0
1,000 - 9,999	99	329.4	500,000 - 999,999	9	5,297.5
10,000 - 49,999	27	644.3	1,000,000 - 1,499,999	12	14,468.5
50,000 - 99,999	11	786.2	1,500,000 +	4	6,594.7
100,000 - 199,999	15	2,277.3	Total ²	738	35,631.4
200,000 - 299,999	6	1,483.3			

¹ Includes data from week ending Jan 8, 2000 through Dec 30, 2000.

² Total may not add due to rounding.

**Calves: Number of Federally Inspected Plants and Head Slaughtered,
by Size Group, United States, 2000 ¹**

Size Group	Plants	Head	Size Group	Plants	Head
	<i>Number</i>	<i>1,000</i>		<i>Number</i>	<i>1,000</i>
1 - 99	225	2.3	50,000 - 74,999	4	265.2
100 - 999	44	13.2	75,000 +	4	382.1
1,000 - 9,999	22	75.8	Total ²	314	1,088.5
10,000 - 24,999	9	145.7			
25,000 - 49,999	6	204.0			

¹ Includes data from week ending Jan 8, 2000 through Dec 30, 2000.

² Total may not add due to rounding.

**Hogs: Number of Federally Inspected Plants and Head Slaughtered,
by Size Group, United States, 2000 ¹**

Size Group	Plants	Head	Size Group	Plants	Head
	<i>Number</i>	<i>1,000</i>		<i>Number</i>	<i>1,000</i>
1 - 999	459	153.0	1,000,000 - 1,999,999	10	17,365.0
1,000 - 9,999	136	339.5	2,000,000 - 2,999,999	8	17,259.7
10,000 - 99,999	70	2,640.0	3,000,000 - 3,999,999	7	25,463.7
100,000 - 249,999	14	2,105.0	4,000,000 +	5	24,678.8
250,000 - 499,999	5	1,466.9	Total ²	721	96,435.8
500,000 - 999,999	7	4,964.1			

¹ Includes data from week ending Jan 8, 2000 through Dec 30, 2000.

² Total may not add due to rounding.

**Sheep and Lambs: Number of Federally Inspected Plants and Head Slaughtered,
by Size Group, United States, 2000 ¹**

Size Group	Plants	Head	Size Group	Plants	Head
	<i>Number</i>	<i>1,000</i>		<i>Number</i>	<i>1,000</i>
1 - 999	471	48.2	100,000 - 249,999	3	489.6
1,000 - 9,999	50	162.9	250,000+	5	2,326.7
10,000 - 24,999	8	120.6	Total ²	541	3,308.0
25,000 - 99,999	4	160.0			

¹ Includes data from week ending Jan 8, 2000 through Dec 30, 2000.

² Total may not add due to rounding.

**Livestock Slaughter Plants: Number by Type of Inspection,
State, and United States, January 1, 2000-01 ¹**

State	Under Federal Inspection		Other		Total	
	2000	2001	2000	2001	2000	2001
	<i>Number</i>	<i>Number</i>	<i>Number</i>	<i>Number</i>	<i>Number</i>	<i>Number</i>
AL	8	7	45	40	53	47
AK	3	4			3	4
AZ	4	4	15	16	19	20
AR	24	23	27	25	51	48
CA	32	32	39	39	71	71
CO	24	24	23	21	47	45
DE-MD	23	23	3	2	26	25
FL	32	30			32	30
GA	17	16	62	64	79	80
HI	12	12			12	12
ID	17	19	33	47	50	66
IL	25	27	103	99	128	126
IN	12	11	93	94	105	105
IA	22	23	157	153	179	176
KS	14	15	110	98	124	113
KY	24	26	45	41	69	67
LA	2	2	66	60	68	62
MI	33	32	35	35	68	67
MN	32	32	120	118	152	150
MS	7	8	63	63	70	71
MO	55	52	55	60	110	112
MT	12	11	144	140	156	151
NE	33	34	81	78	114	112
NV	3	3			3	3
N ENG	31	30	38	35	69	65
NJ	17	17	3	3	20	20
NM	4	5	16	16	20	21
NY	53	51	14	13	67	64
NC	21	23	40	40	61	63
ND	13	14	33	52	46	66
OH	14	15	155	145	169	160
OK	11	10	80	81	91	91
OR	13	13	9	9	22	22
PA	126	122	200	220	326	342
SC	6	7	18	18	24	25
SD	10	8	83	78	93	86
TN	22	23	15	15	37	38
TX	42	44	108	92	150	136
UT	8	10	20	21	28	31
VA	14	15	41	39	55	54
WA	12	12	4	10	16	22
WV	4	4	37	38	41	42
WI	17	17	101	101	118	118
WY			23	22	23	22
US	908	910	2,357	2,341	3,265	3,251

¹ Data for 2001 includes 'Temporarily Closed' Plants.

**Annual Federally Inspected Slaughter: Number of Head
by Species and Week, United States, 2000**

Week Ending	Total Cattle	Steers	Heifers	Dairy Cows	Other Cows	Bulls & Stags	Total Calves
	<i>1,000 Head</i>	<i>1,000 Head</i>	<i>1,000 Head</i>	<i>1,000 Head</i>	<i>1,000 Head</i>	<i>1,000 Head</i>	<i>1,000 Head</i>
Jan 8	681.0	332.2	221.9	57.7	58.0	11.2	22.2
Jan 15	694.3	340.6	225.9	56.8	58.7	12.4	21.5
Jan 22	703.7	347.9	232.2	52.9	58.2	12.5	21.6
Jan 29	681.9	324.3	241.8	51.2	53.4	11.1	20.6
Feb 5	694.7	333.8	246.4	51.9	50.6	12.0	21.5
Feb 12	694.7	330.7	244.6	54.0	53.2	12.2	22.5
Feb 19	684.2	321.5	247.4	51.5	52.3	11.5	21.3
Feb 26	673.5	322.2	237.4	53.7	49.0	11.2	22.0
Mar 4	675.3	328.8	233.1	55.6	46.2	11.7	22.8
Mar 11	670.7	330.3	225.9	55.1	47.1	12.3	22.3
Mar 18	669.2	323.9	233.9	53.9	45.5	12.0	21.1
Mar 25	679.4	329.6	236.2	54.6	47.1	11.9	20.4
Apr 1	676.1	331.2	232.8	52.3	47.6	12.1	19.8
Apr 8	665.4	331.1	225.1	48.8	48.7	11.7	19.9
Apr 15	662.5	330.7	220.8	48.8	50.6	11.7	18.4
Apr 22	672.9	337.7	225.6	47.8	50.1	11.6	17.8
Apr 29	694.2	362.7	221.5	46.7	51.4	11.9	19.1
May 6	700.8	369.6	217.6	47.2	54.0	12.2	18.8
May 13	712.7	379.6	217.5	46.8	56.3	12.4	19.3
May 20	719.4	368.5	234.1	46.5	57.5	12.7	19.9
May 27	726.7	371.3	234.3	47.7	60.7	12.9	19.1
Jun 3	634.0	324.4	208.0	41.3	49.4	10.8	17.4
Jun 10	722.9	371.5	234.3	46.4	58.6	12.1	19.6
Jun 17	721.7	370.4	237.3	45.2	56.4	12.3	20.5
Jun 24	736.7	392.8	228.4	47.3	55.5	12.7	20.7
Jul 1	721.0	368.5	234.8	47.4	57.3	13.0	22.3
Jul 8	603.9	327.1	193.5	37.0	38.3	8.0	19.1
Jul 15	721.5	383.6	221.4	48.6	55.1	12.8	23.7
Jul 22	699.4	374.3	213.7	48.1	50.9	12.3	23.3
Jul 29	690.9	379.6	207.4	45.9	46.1	11.7	22.0
Aug 5	696.7	378.0	213.1	46.1	47.7	11.8	21.9
Aug 12	693.6	359.1	230.0	45.8	47.0	11.7	20.9
Aug 19	696.2	358.3	230.7	46.2	49.1	11.9	21.5
Aug 26	729.5	373.9	238.8	50.4	52.9	13.5	20.6
Sep 2	723.5	356.4	244.5	52.1	56.6	13.9	21.8
Sep 9	627.2	329.0	197.9	45.4	44.2	10.7	18.6
Sep 16	722.1	365.4	236.9	50.5	56.4	12.9	22.9
Sep 23	724.6	359.7	244.7	51.0	56.8	12.4	22.4
Sep 30	707.4	337.9	250.1	54.2	52.9	12.3	22.1
Oct 7	708.2	336.7	249.8	52.1	57.4	12.1	21.3
Oct 14	701.5	337.2	244.3	51.5	56.9	11.5	22.0
Oct 21	704.7	326.5	247.8	55.4	62.7	12.3	21.5
Oct 28	713.7	335.3	247.8	54.1	64.2	12.3	21.7
Nov 4	688.7	319.4	238.4	54.9	63.7	12.2	21.1
Nov 11	653.2	308.1	215.8	56.4	61.4	11.5	21.0
Nov 18	659.9	311.5	215.9	57.2	63.7	11.6	20.8
Nov 25	603.2	300.6	193.1	47.7	52.1	9.7	18.2
Dec 2	675.2	307.9	228.8	60.6	66.3	11.6	22.9
Dec 9	671.6	319.1	214.9	59.5	65.6	12.4	22.3
Dec 16	650.8	314.8	217.4	52.5	56.0	10.1	21.3
Dec 23	642.6	314.6	210.2	53.6	54.8	9.4	22.9
Dec 30	552.1	267.6	188.7	45.1	43.5	7.1	18.3
Total	35,631.4	17,757.8	11,834.5	2,631.5	2,795.9	611.7	1,088.5

--continued

**Annual Federally Inspected Slaughter: Number of Head
by Species and Week, United States, 2000 (continued)**

Week Ending	Total Hogs	Barrows & Gilts	Sows	Stags & Boars	Total Sheep	Mature Sheep	Lambs & Yearlings
	<i>1,000 Head</i>	<i>1,000 Head</i>	<i>1,000 Head</i>	<i>1,000 Head</i>	<i>1,000 Head</i>	<i>1,000 Head</i>	<i>1,000 Head</i>
Jan 8	1,909.5	1,845.1	58.1	6.3	65.2	3.5	61.7
Jan 15	1,984.9	1,917.8	60.3	6.8	65.4	3.1	62.2
Jan 22	1,902.0	1,843.0	52.9	6.2	63.9	3.1	60.9
Jan 29	1,852.0	1,796.8	50.1	5.1	65.4	2.9	62.6
Feb 5	1,863.2	1,802.8	54.5	5.9	69.0	2.9	66.1
Feb 12	1,900.9	1,838.9	55.9	6.1	68.2	3.2	65.0
Feb 19	1,901.1	1,840.9	54.7	5.6	62.5	2.9	59.6
Feb 26	1,902.1	1,842.1	54.5	5.6	65.9	2.9	63.0
Mar 4	1,920.3	1,857.6	57.6	5.2	71.4	3.2	68.2
Mar 11	1,902.4	1,841.2	55.5	5.7	75.0	3.0	72.0
Mar 18	1,911.2	1,848.2	57.6	5.4	76.2	4.1	72.1
Mar 25	1,862.7	1,798.0	58.9	5.8	68.9	3.0	65.9
Apr 1	1,879.2	1,816.2	56.3	6.7	77.0	3.2	73.8
Apr 8	1,824.6	1,761.8	56.8	6.0	84.2	3.0	81.2
Apr 15	1,832.5	1,770.0	56.8	5.7	101.1	3.1	97.9
Apr 22	1,701.2	1,642.3	53.1	5.7	77.8	3.2	74.6
Apr 29	1,717.6	1,657.8	55.2	4.6	62.1	3.6	58.5
May 6	1,795.5	1,735.1	55.0	5.5	50.5	3.5	47.1
May 13	1,766.8	1,706.3	54.4	6.2	56.7	3.6	53.1
May 20	1,753.5	1,692.2	54.8	6.6	57.2	3.7	53.5
May 27	1,776.8	1,710.4	58.6	7.8	56.3	3.5	52.8
Jun 3	1,474.7	1,418.6	50.5	5.5	51.6	3.5	48.1
Jun 10	1,796.4	1,730.0	59.6	6.8	54.9	3.5	51.4
Jun 17	1,757.4	1,692.2	58.0	7.3	55.3	3.3	52.0
Jun 24	1,770.7	1,704.3	58.8	7.6	57.5	3.4	54.1
Jul 1	1,785.7	1,715.9	62.2	7.5	54.7	3.5	51.3
Jul 8	1,445.4	1,396.4	44.3	4.8	47.2	2.8	44.4
Jul 15	1,830.6	1,762.5	60.1	8.1	57.6	3.0	54.6
Jul 22	1,798.6	1,730.7	60.3	7.6	57.3	3.4	53.8
Jul 29	1,768.2	1,698.0	63.3	6.9	56.9	2.9	54.1
Aug 5	1,772.3	1,702.6	63.8	5.9	58.1	3.4	54.7
Aug 12	1,826.6	1,760.1	60.5	6.0	57.6	3.1	54.5
Aug 19	1,862.5	1,797.1	59.1	6.3	57.3	3.1	54.2
Aug 26	1,888.8	1,823.1	59.6	6.0	56.2	3.4	52.8
Sep 2	1,849.6	1,784.2	59.5	5.8	61.5	3.9	57.6
Sep 9	1,761.4	1,702.8	54.2	4.3	56.9	3.1	53.8
Sep 16	1,978.1	1,910.5	62.1	5.5	61.9	3.3	58.6
Sep 23	1,922.0	1,854.7	61.7	5.6	64.3	3.3	61.0
Sep 30	1,965.3	1,898.0	61.4	5.9	61.8	3.1	58.7
Oct 7	1,955.3	1,891.1	58.3	5.9	61.9	3.3	58.7
Oct 14	1,996.8	1,927.3	63.5	6.0	58.2	3.0	55.2
Oct 21	1,972.6	1,905.1	61.1	6.4	57.7	3.0	54.7
Oct 28	2,046.2	1,978.8	61.6	5.7	61.6	3.1	58.5
Nov 4	2,091.8	2,017.9	67.0	6.9	67.3	3.1	64.3
Nov 11	1,968.9	1,900.2	62.2	6.4	69.7	3.2	66.5
Nov 18	2,043.1	1,970.9	65.2	7.0	66.9	3.0	63.9
Nov 25	1,764.6	1,713.3	46.3	4.9	52.1	2.7	49.4
Dec 2	2,024.7	1,951.6	66.4	6.7	75.5	3.0	72.5
Dec 9	1,986.9	1,915.3	65.1	6.6	75.4	3.1	72.3
Dec 16	1,956.5	1,892.2	58.2	6.2	76.3	3.2	73.1
Dec 23	1,879.6	1,818.9	54.8	5.9	66.7	3.5	63.1
Dec 30	1,634.3	1,586.1	45.0	3.2	50.1	2.6	47.6
Total	96,435.8	93,114.8	3,005.3	315.7	3,308.0	166.9	3,141.0

--continued

**Annual Federally Inspected Slaughter: Number of Head
by Species and Week, United States, 2000 (continued)**

Week Ending	Goats	Equine	Bison
	<i>Total Head</i>	<i>Total Head</i>	<i>Total Head</i>
Jan 8	10,751	1,223	388
Jan 15	8,253	1,177	585
Jan 22	9,415	1,114	486
Jan 29	7,814	1,117	459
Feb 5	8,490	1,034	311
Feb 12	10,265	1,095	346
Feb 19	10,471	617	441
Feb 26	9,594	748	356
Mar 4	9,415	1,003	309
Mar 11	10,973	975	458
Mar 18	14,777	883	463
Mar 25	8,958	810	459
Apr 1	9,642	838	403
Apr 8	9,887	861	389
Apr 15	13,433	899	379
Apr 22	13,278	1,064	372
Apr 29	11,320	833	352
May 6	9,649	900	334
May 13	9,706	896	311
May 20	9,554	961	384
May 27	10,100	892	322
Jun 3	9,788	970	301
Jun 10	10,314	954	353
Jun 17	10,185	1,050	350
Jun 24	10,011	939	299
Jul 1	11,017	818	262
Jul 8	9,227	872	77
Jul 15	10,602	690	377
Jul 22	10,938	852	380
Jul 29	10,533	734	475
Aug 5	10,225	798	280
Aug 12	10,595	810	251
Aug 19	10,649	929	164
Aug 26	9,810	985	247
Sep 2	11,162	859	303
Sep 9	9,297	875	266
Sep 16	11,135	827	289
Sep 23	10,689	813	337
Sep 30	10,337	820	374
Oct 7	10,745	744	290
Oct 14	10,699	777	254
Oct 21	10,542	736	330
Oct 28	10,278	703	291
Nov 4	10,061	717	341
Nov 11	10,004	919	238
Nov 18	11,680	949	329
Nov 25	10,851	767	223
Dec 2	12,557	1,088	393
Dec 9	11,376	1,151	333
Dec 16	12,959	1,333	445
Dec 23	16,122	1,144	309
Dec 30	9,238	571	206
Total	549,371	47,134	17,674

U.S. Monthly Commercial Slaughter Cattle

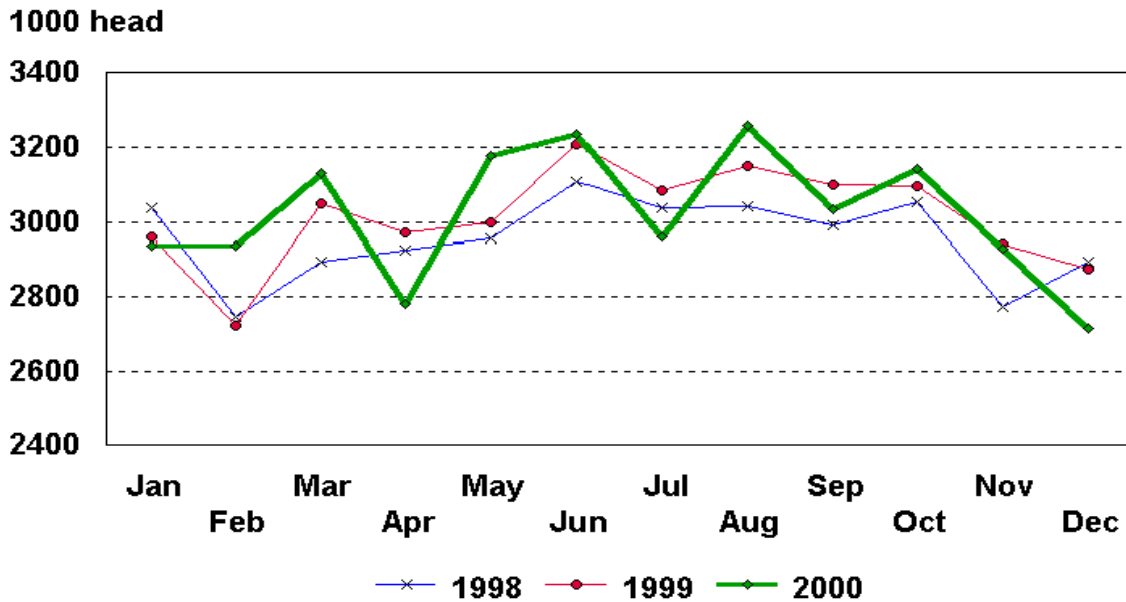

U.S. Monthly Commercial Slaughter Calves

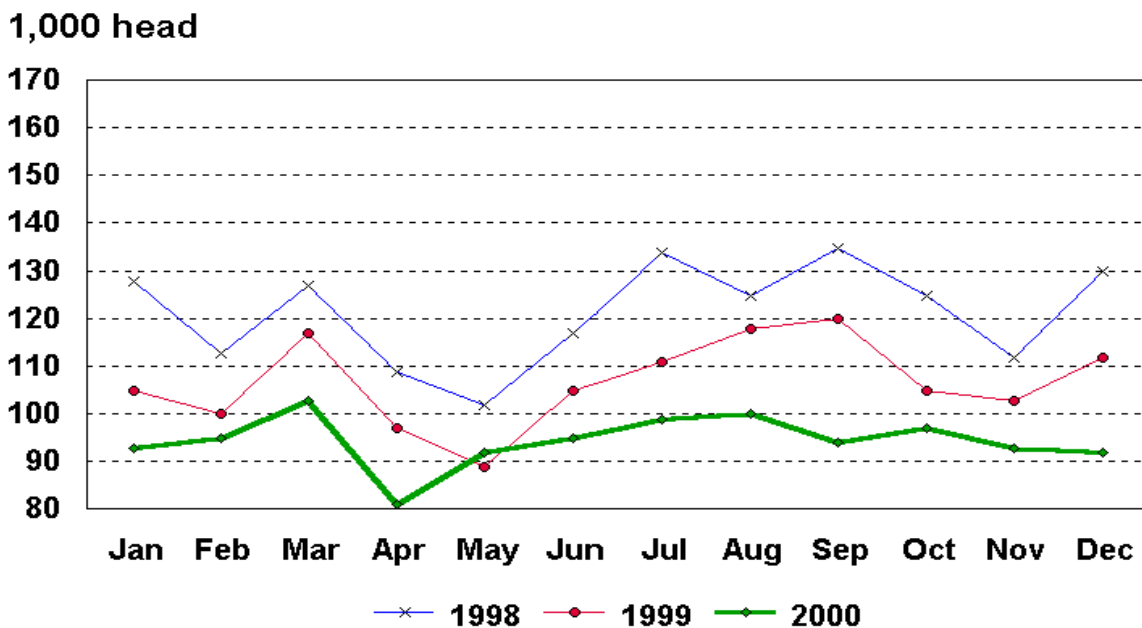

U.S. Monthly Commercial Slaughter Hogs

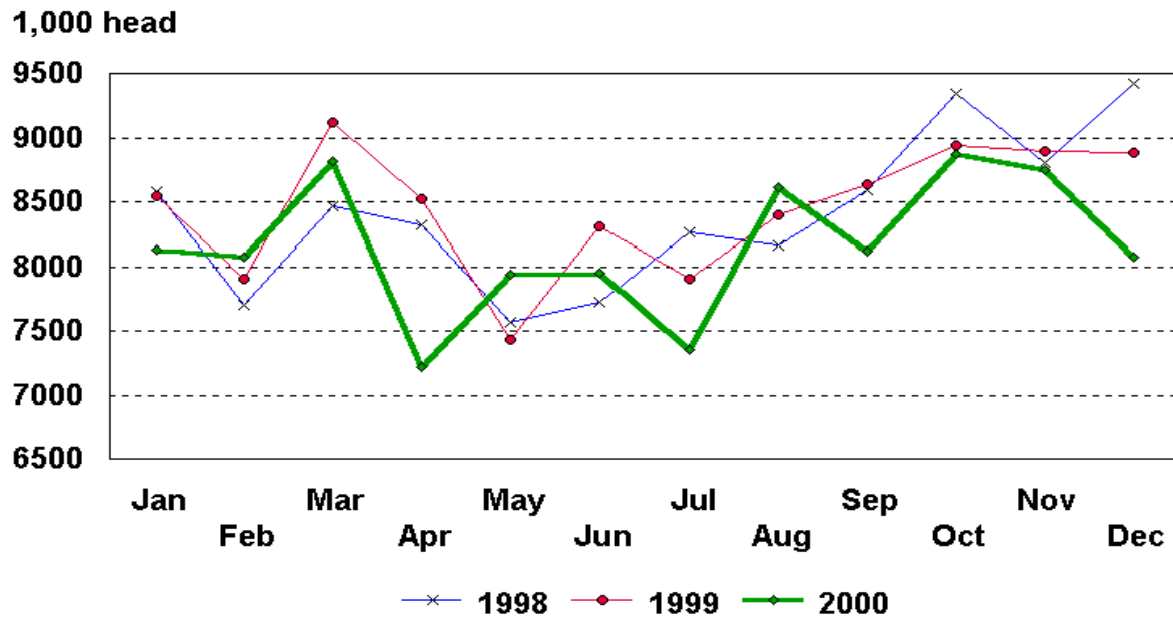

U.S. Monthly Commercial Slaughter Sheep

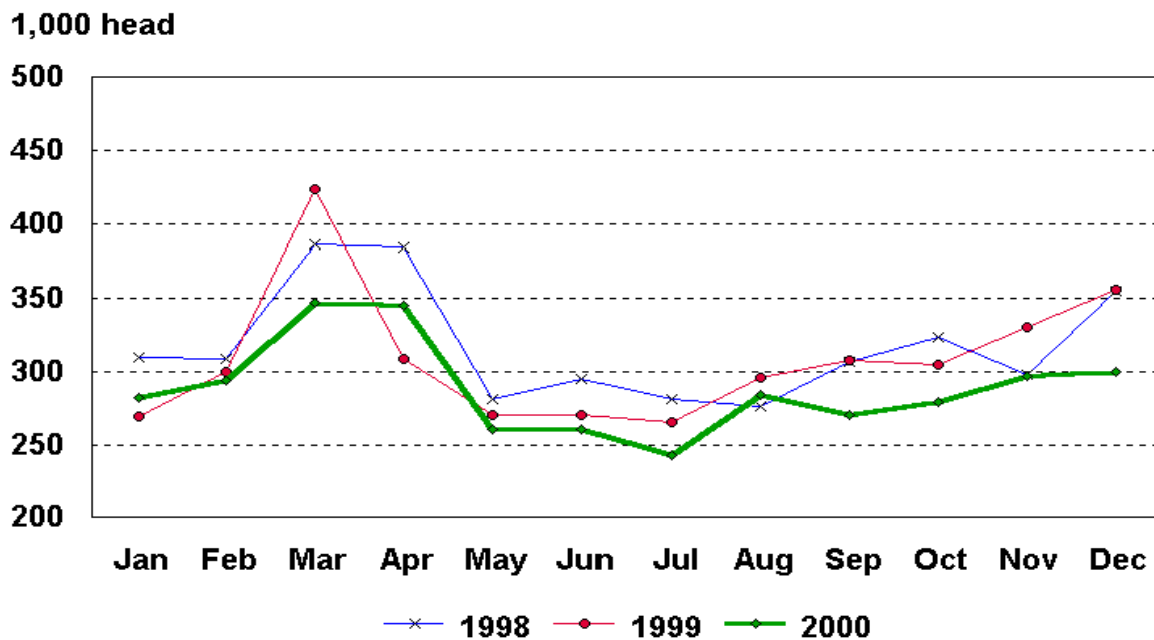

U.S. Monthly Commercial Slaughter Average Live Weight Cattle

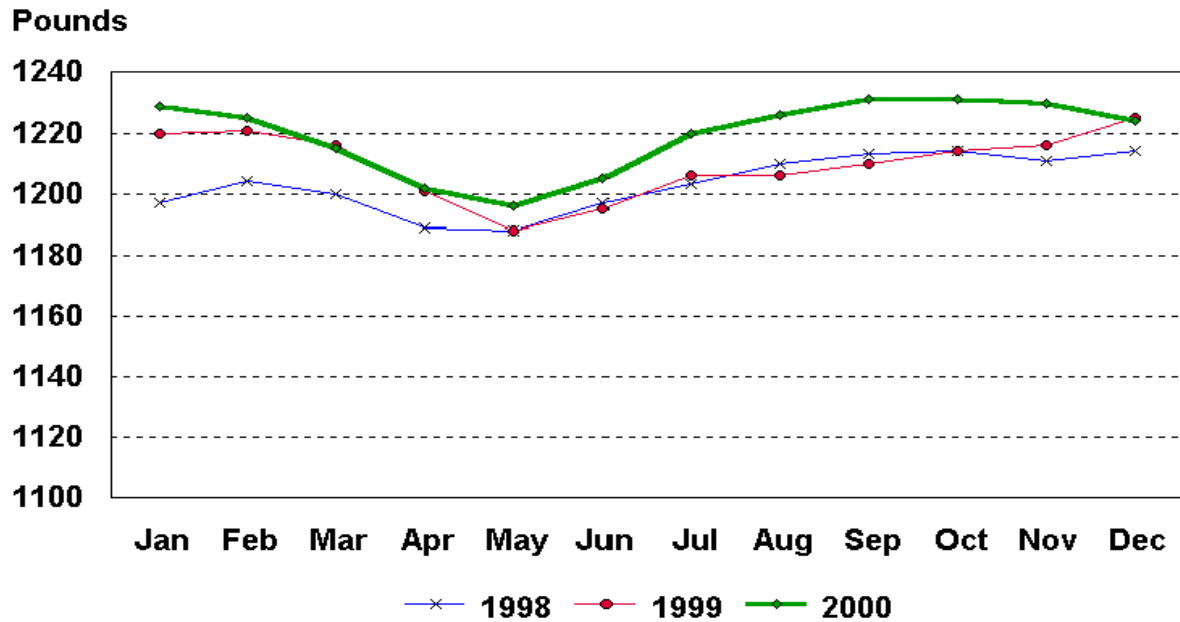

U.S. Monthly Commercial Slaughter Average Live Weight Hogs

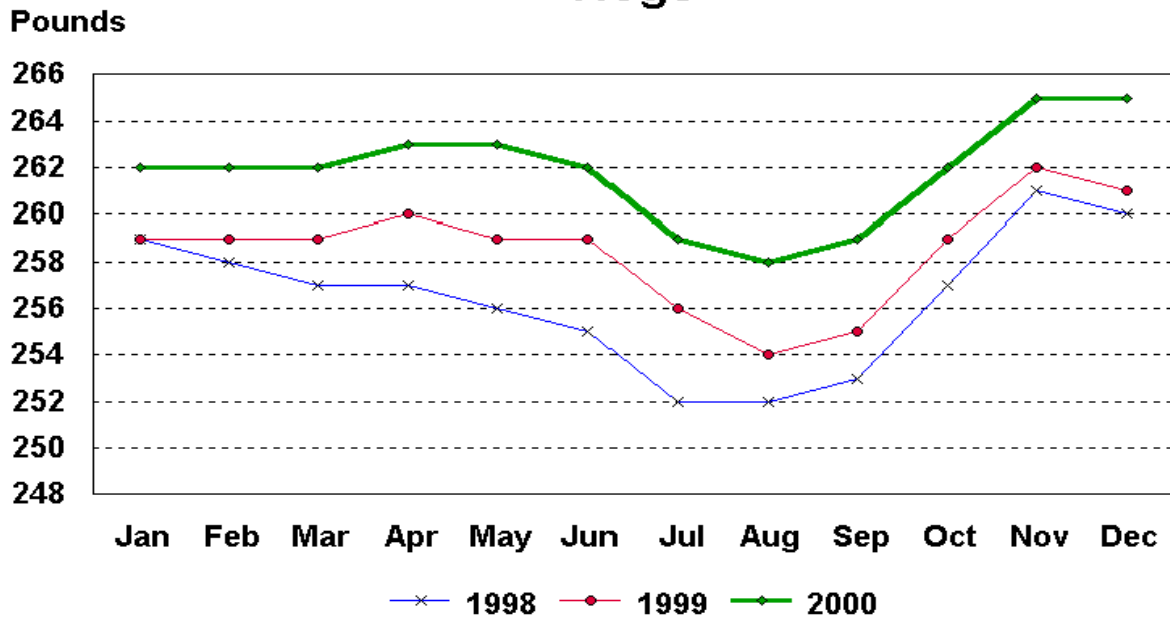

U.S. Monthly Federally Inspected Average Dressed Weight Cattle

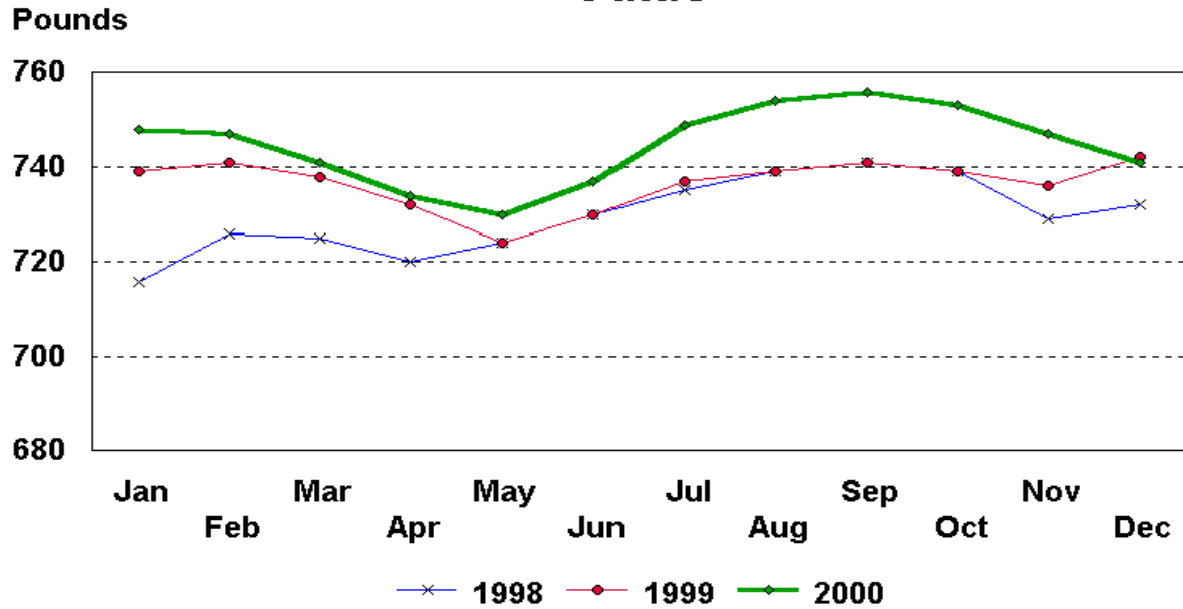

U.S. Monthly Federally Inspected Average Dressed Weight Hogs

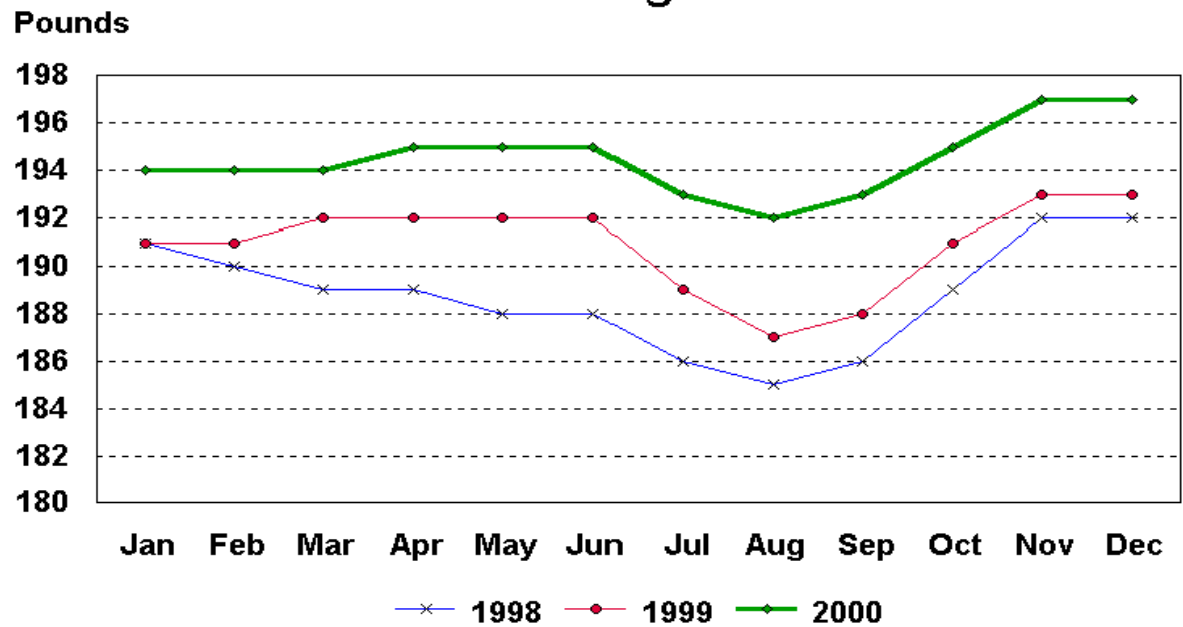

U.S. Monthly Federally Inspected Average Dressed Weight Steers

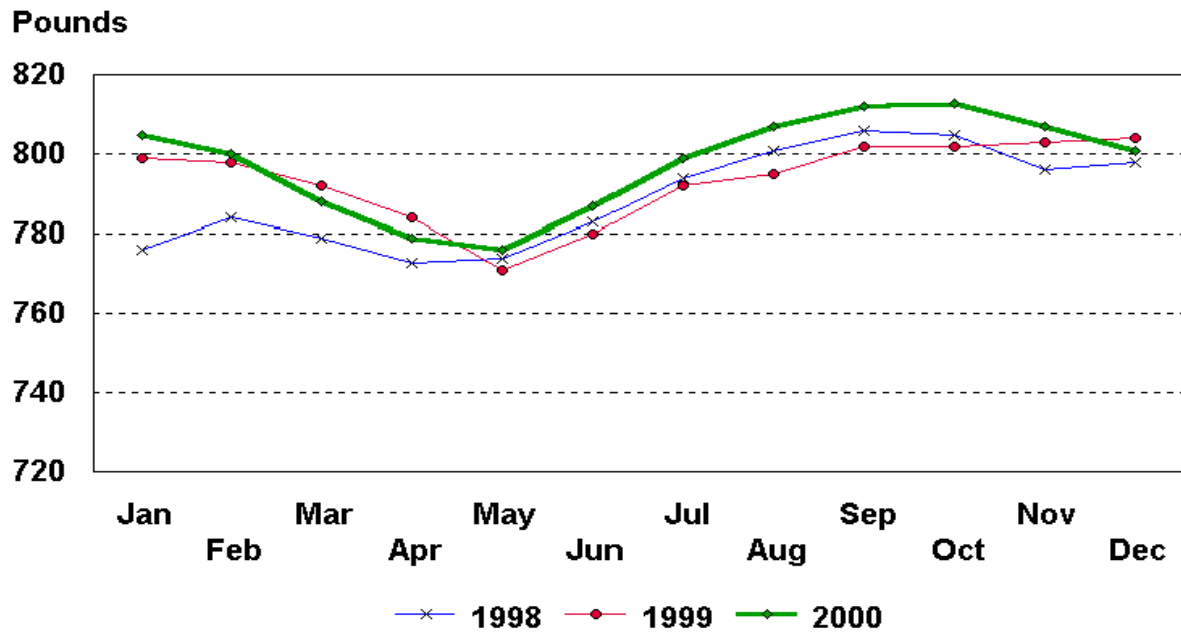

U.S. Monthly Federally Inspected Average Dressed Weight Heifers

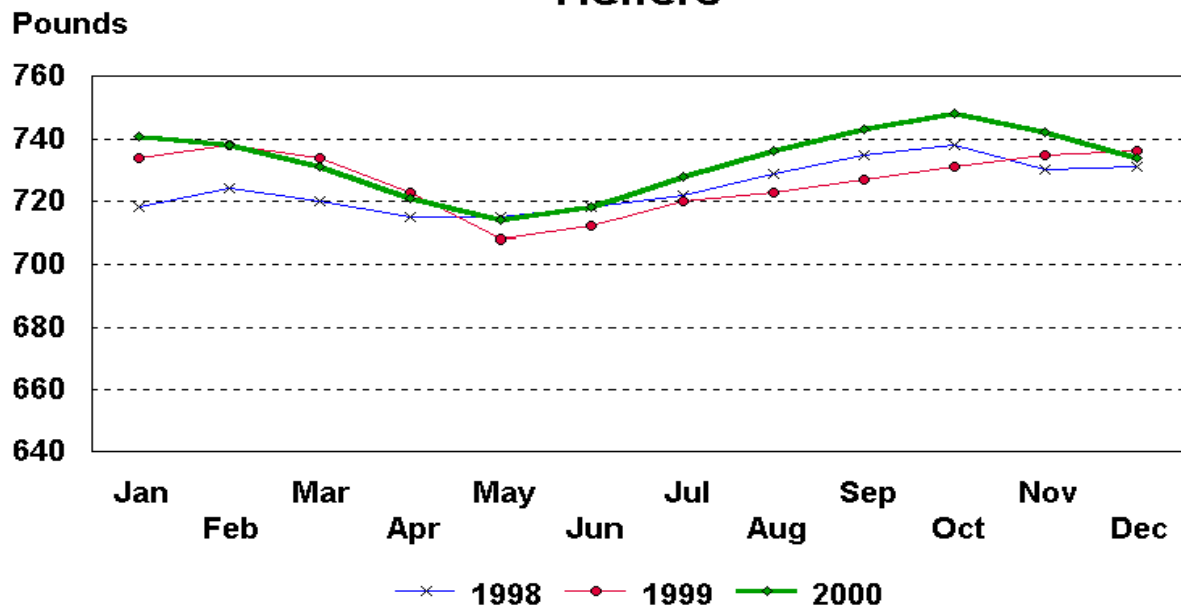

U.S. Monthly Federally Inspected Average Dressed Weight Barrows and Gilts

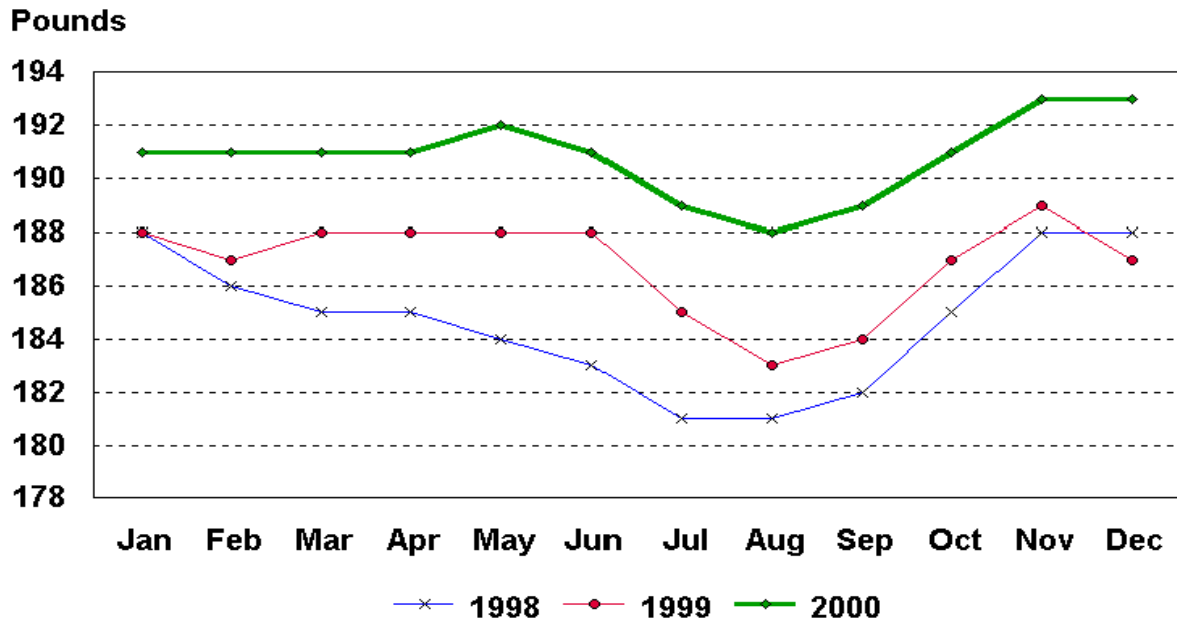

U.S. Monthly Federally Inspected Average Dressed Weight Sows

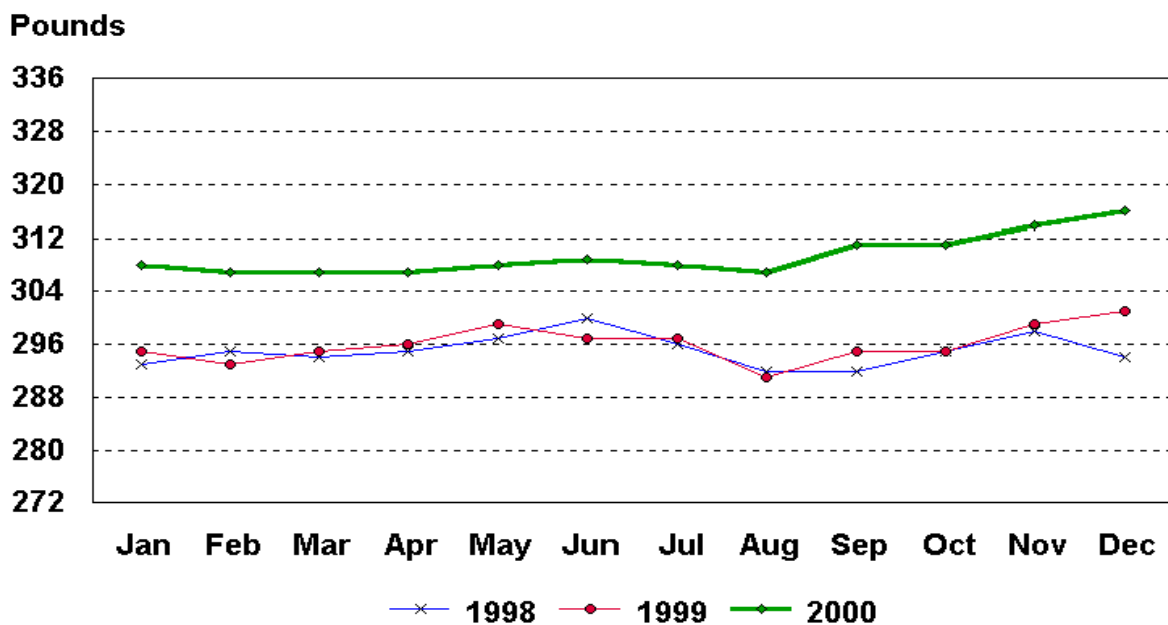

Livestock Slaughter Estimates

Data Sources: Primary data for the commercial livestock slaughter estimates are obtained from the **Weekly Livestock Slaughter Report** (LS-149) questionnaires completed by inspectors from the Food Safety and Inspection Service (FSIS), USDA, which provide actual counts of animals slaughtered in Federally Inspected (FI) plants. These counts are combined with data from State-administered Non-Federally Inspected (NFI) slaughter plants to derive total commercial slaughter estimates. Over 95 percent of the total U.S. slaughter for any species is under FI. The LS-149 forms collect number of head slaughtered daily under FI by species and class as well as head kill after condemnation and total live and dressed weights.

Slightly over 900 plants in the U.S. are operated under Federal Inspection and over 2,300 plants under State inspection. Slaughter from State-inspected Talmedge-Aiken plants is included in FI totals (see Types of Plants, page 98). To prevent duplication in reporting between NFI and FI plants and assure all FI plants are included, certificates prepared by FSIS identifying operating status are constantly monitored.

Revision Policy: Revisions are generally the result of late or corrected data and are less than one-half of 1 percent. Revisions for the previous month and the year-to-date totals are noted in each monthly release by an (*) or a footnote. Final data are published in the annual summary.

Procedures and Reliability: Individual inspectors may be contacted by telephone if the **Weekly Livestock Slaughter Report** questionnaire is not received by NASS in time for summarization. This assures that all plants slaughtering a large number of head or several species are accounted for each week.

All head kill data are tabulated on a weekly basis approximately two weeks after the kill week. A computer edit compares each plant's data with the historical data for that plant. The edit provides a missing reports listing for follow-up telephone contact and imputes missing weight data. In addition, data are checked for unusual values for species, class, head kill, and pattern of kill generally, based on each plant's past operating profile.

Usually, if no form is received by mail, data for plants slaughtering fewer than 50 total head weekly of only one species are imputed. Imputation of live and dressed weight data may also be necessary on partially completed forms for any plant. The imputation is also based on the data history of each respective plant and represents the recent operating characteristics until final data are tabulated. Imputed head kill for missing plants usually is less than 1 percent of the U.S. head kill totals. Imputation for live and dressed weight data for cattle is about 10 percent and for hogs about 7 percent. The imputation for calves and sheep is more frequent and variable.

Head kill for FI slaughter before condemnation is for the actual days of the survey month, while head kill after condemnation and live and dressed weight data are for full weeks only. Average live and dressed weight and dressing percentages by State are compared with the previous week as an additional check. Fluctuations are frequently the result of plants permanently or temporarily closing and a shift in the kind of animal reported.

FI data are summarized weekly and accumulated to a monthly total for this release, while NFI data are summarized monthly only. These weekly totals are published by USDA's Agricultural

Marketing Service (AMS) in **Livestock, Meat, Wool Market News**, Weekly Summary, and Statistics.

Livestock slaughter estimates are based on a census of operating plants, and, therefore, have no sampling error. However, they may be subject to errors such as omissions, duplications and mistakes in reporting, recording and processing the data. These errors are minimized through rigid quality controls in the edit and summarization process, and a careful review of all reported data for consistency and reasonableness.

Generally, no data are published if less than three plants operate for a species in a State or if one plant has 60 percent or more of the total commercial slaughter for a species. These data are included in U.S. totals. A review of the reported data is made annually.

Types of Plants

There are generally **four types** of slaughtering plants.

- (1) **Federally Inspected (FI) Plants:** Plants that transport meat interstate must employ federal inspectors to assure compliance with USDA standards. Any State whose commercial plants operate entirely under federal inspection may still have custom-exempt establishments for which NFI estimates are made.
- (2) **Talmedge-Aiken (TA) Plants:** Slaughter plants in which USDA is responsible for inspection. However, federal inspection is carried out by State employees. These plants are considered to be federally inspected.
- (3) **Non-Federally Inspected (NFI) Plants:** Plants which sell and transport only intrastate. State inspectors assure compliance with individual State standards for these NFI plants. Mobile slaughtering units are excluded and are considered farm slaughter.
- (4) **Custom-Exempt Plants:** Plants that do not sell meat but operate on a custom basis only are custom-exempt. The animals and meat are not inspected, but the facilities must meet health standards. These are considered NFI plants and head kill is included in NFI totals.

Terms and Definitions

Commercial Production: Includes slaughter and meat production in federally inspected and other plants, but excludes animals slaughtered on farms.

Dressed Weight: The weight of a chilled animal carcass. Beef with kidney knob in; veal with hide off; lamb and mutton with pluck out; pork with leaf fat and kidneys out, jowls on and head off.

Dressing Percent: Is usually expressed as a percentage yield of chilled carcass in relation to the weight of the live animal on hoof. For example, a live hog that weighed 200 pounds on hoof and yielded a carcass weighing 140 pounds would have a dressing percentage of 70.

Food and Meat Inspection: Includes examination, checking, or testing of a carcass and/or meat against established government standards and involves checking the facility for cleanliness, health of animals, or parts of animals and quality of the meat produced.

Live Weight: The gross weight of a live animal when received at the slaughter plant.

Plant, Slaughter: An establishment where animals are killed and butchered.

Red Meat: Red meat production is the carcass weight after slaughter including beef, veal, pork, and lamb and mutton. It is derived using the number of head times average dressed weight for FI and NFI separately. FI head kill must be adjusted for condemnations using the factor derived from the FSIS inspection reports.

The FI meat production formula is $(\text{FI head kill}) \times (1 - \text{condemnation factor}) \times (\text{average dressed weight}) = \text{FI red meat production}$. The condemnation factor is the number of animals condemned as a percentage of the total kill. It has been fairly stable for the last five years; running about 1.75 head per 100 head for calves, .5 per 100 for cattle, .35 per 100 for hogs and .25 per 100 for sheep. The NFI meat production formula is $(\text{NFI head kill}) \times (\text{live weight}) \times (\text{FI dressing percentage}) = \text{NFI red meat production}$.

Slaughter: Killing and butchering of animals primarily for food.

Slaughter, Farm: Animals slaughtered on farms primarily for home consumption. Excludes custom slaughter for farmers at commercial establishments, but includes mobile slaughtering on farms. These estimates appear only in the annual slaughter release.

Wholesome Meat Act: Legislation that specifies that all meat produced for sale in the U.S. must be inspected; and further, meat that is transported interstate must be inspected in compliance with federal (USDA) standards.

Index

	Page
Commercial Slaughter - Number of Head, Total Live Weight, and Average Live Weight, by Month, by State	
Calves	38
Cattle	30
Hogs	44
Sheep and Lambs	52
 Federally Inspected Slaughter	
Average Dressed Weight by Species and Class, U.S.	5
Classification by Head and by Percent, U.S.	14
Goats, Number of Plants and Head Slaughtered, by State, U.S.	85
Number of Plants and Head Slaughtered, by Size Group, U.S.	86
Number of Plants and Head Slaughtered, by Species, by State	84
Number of Slaughter Plants, by State	87
Number by Species and Region	16
Percent of Total Commercial by Species, U.S.	3
Slaughter, by Weeks, U.S.	88
Slaughter, by State, by Month	58
 Red Meat Production - Total Pounds by Kind	
Commercial, by Month, U.S.	2
Federally Inspected by Month, U.S.	2
Red Meat, by Month, by States	6
 Reliability Statement	97
 Slaughter - Number of Head and Average Live Weight, by Species and Month, U.S.	10

This report is made possible through the cooperative efforts of Agricultural Marketing Service, Food Safety and Inspection Service, and the Agricultural Statistics Board, NASS.

Released March 2, 2001, by the National Agricultural Statistics Service (NASS), Agricultural Statistics Board, U.S. Department of Agriculture. For information on "Livestock Slaughter 2000 Summary" call Rex Patterson at (515) 284-4340, office hours 8:00 a.m. to 4:30 p.m. CT.

The next "Livestock Slaughter Annual Summary" report with 2001 information will be released in March 2002.

The United States Department of Agriculture (USDA) prohibits discrimination in all its programs on the basis of race, color, national origin, gender, religion, age, disability, political beliefs, sexual orientation, and marital or family status. (Not all prohibited bases apply to all programs.) Persons with disabilities who require alternative means for communication of program information (braille, large print, audiotape, etc.) should contact the USDA's TARGET Center at 202-720-2600 (voice and TDD).

To file a complaint of discrimination, write USDA, Director, Office of Civil Rights, Room 326-W, Whitten Building, 14th and Independence Avenue, SW, Washington, D.C., 20250-9410, or call 202-720-5964 (voice or TDD). USDA is an equal opportunity provider and employer.

ACCESS TO REPORTS!!

For your convenience, there are several ways to obtain NASS reports, data products, and services:

INTERNET ACCESS

All NASS reports are available free of charge on the worldwide Internet. For access, connect to the Internet and go to the NASS Home Page at: <http://www.usda.gov/nass/>. Select "Today's Reports" or Publications and then Reports by Calendar or Publications and then Search, by Title or Subject.

E-MAIL SUBSCRIPTION

All NASS reports are available by subscription free of charge direct to your e-mail address. Send an e-mail message to: usda-reports@usda.mannlib.cornell.edu. In the body of the message type the word: **list**.

AUTOFAX ACCESS

NASSFax service is available for some reports from your fax machine. Please call 202-720-2000, using the handset attached to your fax. Respond to the voice prompts. Document 0411 is a list of available reports.

PRINTED REPORTS OR DATA PRODUCTS

CALL OUR TOLL-FREE ORDER DESK: 800-999-6779 (U.S. and Canada)
Other areas, please call 703-834-0125 FAX: 703-834-0110
(Visa, MasterCard, check, or money order acceptable for payment.)

ASSISTANCE

For **assistance** with general agricultural statistics or further information about NASS or its products or services, contact the **Agricultural Statistics Hotline** at 800-727-9540, 7:30 a.m. to 4:00 p.m. ET, or e-mail: nass@nass.usda.gov.