



United States
Department of
Agriculture

National
Agricultural
Statistics
Service



Livestock Slaughter 2001 Summary

March 2002

Mt An 1-2-1 (02)

USDA



Beef and Red Meat Production Set Record Highs in 2000 Veal and Lamb & Mutton Set Record Lows

Red meat production in commercial plants and on farms for the United States totaled 45.8 billion pounds in 2001, slightly lower than the record high set in 2000. Red meat includes beef, veal, pork, and lamb and mutton. Red meat production in commercial plants totaled 45.7 billion pounds.

Beef production, at 26.2 billion pounds, fell 3 percent below the record high set last year. **Veal production** totaled 204 million pounds, down 9 percent from last year and a new record low. **Pork production**, at 19.2 billion pounds, was slightly below the record high set in 1999. **Lamb and mutton production** totaled 228 million pounds, 3 percent below a year ago and a new record low.

Commercial cattle slaughter during 2001 totaled 35.4 million head, down 2 percent from 2000, with federal inspection comprising 98.3 percent of the total. The average live weight was 1,221 pounds, up 2 pounds from a year ago. **Steers** comprised 49.2 percent of the total federally inspected slaughter, **heifers** 32.7 percent, **dairy cows** 7.4 percent, **other cows** 8.9 percent, and **bulls** 1.8 percent.

Commercial calf slaughter totaled 1.01 million head, down 11 percent from a year ago with 97.4 percent under federal inspection. The average live weight was 320 pounds, up 4 pounds from a year earlier.

Commercial hog slaughter totaled 98.0 million head, virtually unchanged from 2000 with 98.5 percent of the hogs slaughtered under federal inspection. The average live weight was up 2 pounds from last year, at 264 pounds. Barrows and gilts comprised 96.6 percent of the total federally inspected slaughter.

Commercial sheep and lamb slaughter, at 3.22 million head, was down less than 7 percent from 2000 with 95.1 percent comprised by federal inspection. The average live weight rose 5 pounds from 2000 to 140 pounds.

There were 881 slaughtering plants under federal inspection on January 1, 2002, compared with 910 last year. Of these, 723 slaughtered at least one head of cattle during 2001 with 15 slaughtering almost 57 percent of the total cattle killed. There were 699 plants that slaughtered hogs, with 12 accounting for 53 percent of the total. Likewise, 7 of the 310 plants that slaughtered calves accounted for over 56 percent of the total and 5 of the 538 plants that slaughtered sheep or lambs in 2001 comprised 70 percent of the total head.

Iowa, Kansas, Nebraska, and Texas accounted for over 51 percent of the United States commercial red meat production in 2001.

**Red Meat Production: Federally Inspected, Commercial and Farm
by Month and Total, United States, 2001 ¹**

Month	Beef		Veal		Pork ²		Lamb and Mutton		Total Red Meat ²	
	Fed Insp	Total	Fed Insp	Total	Fed Insp	Total	Fed Insp	Total	Fed Insp	Total
	<i>Million Pounds</i>	<i>Million Pounds</i>	<i>Million Pounds</i>	<i>Million Pounds</i>	<i>Million Pounds</i>	<i>Million Pounds</i>	<i>Million Pounds</i>	<i>Million Pounds</i>	<i>Million Pounds</i>	<i>Million Pounds</i>
Com'l ³										
Jan	2,172	2,205	17	18	1,672	1,693	18	19	3,880	3,935
Feb	1,852	1,881	15	16	1,467	1,486	17	17	3,351	3,400
Mar	2,065	2,096	16	16	1,606	1,626	23	23	3,710	3,762
Apr	1,910	1,939	15	15	1,514	1,533	19	20	3,458	3,507
May	2,265	2,294	15	16	1,535	1,555	16	17	3,832	3,882
Jun	2,241	2,269	15	16	1,439	1,458	16	16	3,711	3,759
Jul	2,150	2,177	15	16	1,416	1,435	16	17	3,597	3,645
Aug	2,396	2,425	17	17	1,579	1,600	18	19	4,009	4,061
Sep	2,090	2,121	14	15	1,492	1,513	16	16	3,612	3,666
Oct	2,353	2,389	17	18	1,818	1,838	19	20	4,206	4,265
Nov	2,171	2,201	16	16	1,715	1,733	19	20	3,920	3,970
Dec	2,078	2,110	15	16	1,648	1,668	18	19	3,759	3,814
Total Com'l	25,743	26,108	188	194	18,899	19,139	216	224	45,045	45,664
Farm		105		10		22		4		141
Total		26,213		204		19,161		228		45,805

¹ Months may not add to totals due to rounding.

² Excludes lard and rendered pork fat.

³ Based on packers' dressed weight and excludes farm slaughter.

**Number of Head Slaughtered: By Species,
Commercial and Farm, United States, 2001**

Species	Total Commercial	Farm ¹	Total Slaughter
	<i>1000 Head</i>	<i>1000 Head</i>	<i>1000 Head</i>
Cattle	35,369.7	160.0	35,529.7
Calves	1,006.7	40.0	1,046.7
Hogs	97,961.9	120.0	98,081.9
Sheep	3,222.1	68.0	3,290.1

¹ Preliminary

**Federally Inspected Slaughter: Percent of Total Commercial
Slaughter by Species, Month, and Total, United States, 2001**

Month	Species			
	Cattle	Calves	Hogs	Sheep
	<i>Percent</i>	<i>Percent</i>	<i>Percent</i>	<i>Percent</i>
Jan	98.2	97.9	98.6	96.2
Feb	98.1	98.0	98.5	96.2
Mar	98.2	97.7	98.5	96.2
Apr	98.3	97.5	98.5	94.7
May	98.5	97.4	98.5	95.1
Jun	98.6	97.3	98.4	95.1
Jul	98.5	97.5	98.5	94.2
Aug	98.6	97.8	98.5	94.4
Sep	98.2	97.2	98.4	94.1
Oct	98.1	96.6	98.7	94.8
Nov	98.3	97.0	98.8	95.2
Dec	98.1	97.1	98.6	95.2
Total	98.3	97.4	98.5	95.1

U.S. Monthly Commercial Red Meat Production

Million Pounds

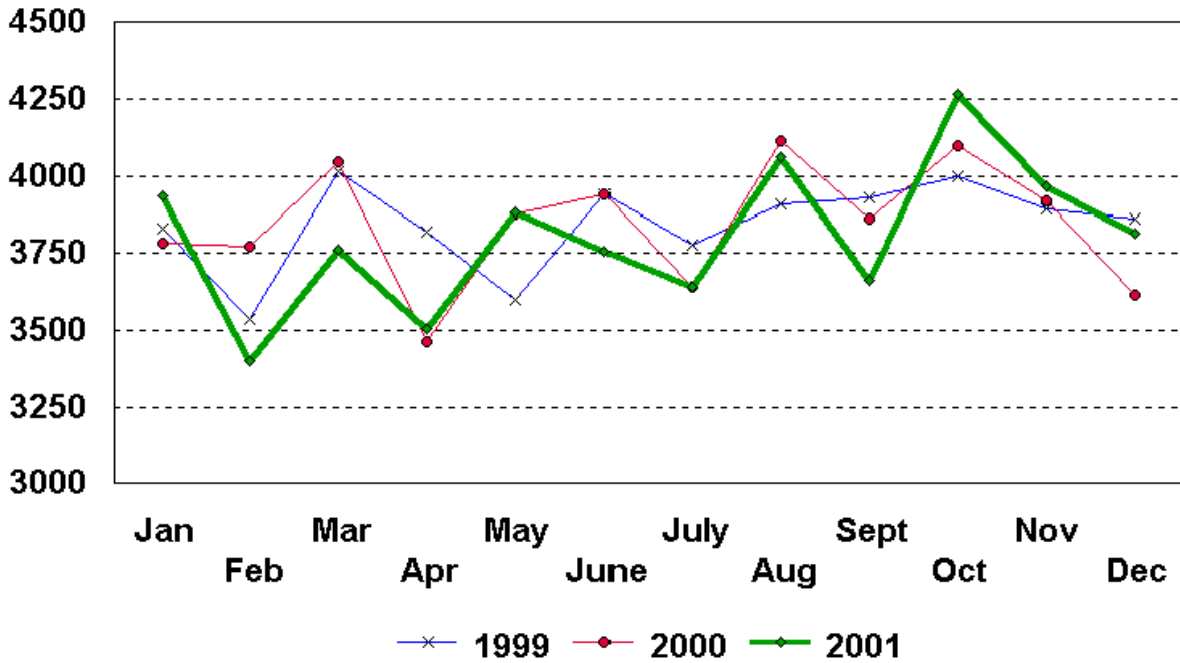

**Livestock Slaughter: Average Dressed Weight, Federal Inspection
by Classification and Month, United States, 2001¹**

Classification ²	Jan	Feb	Mar	Apr	May	Jun	
	<i>Pounds</i>	<i>Pounds</i>	<i>Pounds</i>	<i>Pounds</i>	<i>Pounds</i>	<i>Pounds</i>	
Cattle	741	735	724	720	722	732	
Steers ³	799	787	771	765	767	780	
Heifers ³	733	728	715	708	707	714	
Cows ³	590	592	589	588	582	586	
Bulls & Stags ³	885	881	888	886	893	904	
Calves & Vealers	197	202	199	207	206	206	
Hogs	197	197	196	197	197	196	
Barrow & Glts ⁴	193	193	193	193	193	192	
Sows ⁴	313	314	315	314	315	319	
Stags & Boars ⁴	222	220	221	217	225	229	
Sheep	71	72	72	71	71	71	
Mature Sheep ⁵	61	62	61	61	62	62	
Lambs & Yearlings ⁵	72	73	72	72	72	72	
	Jul	Aug	Sep	Oct	Nov	Dec	Annual Average
	<i>Pounds</i>	<i>Pounds</i>	<i>Pounds</i>	<i>Pounds</i>	<i>Pounds</i>	<i>Pounds</i>	<i>Pounds</i>
Cattle	745	754	762	762	765	766	744
Steers ³	799	811	819	826	830	825	798
Heifers ³	728	739	750	757	766	764	734
Cows ³	582	577	582	576	579	588	584
Bulls & Stags ³	894	895	905	891	888	899	893
Calves & Vealers	191	186	190	192	190	187	196
Hogs	194	192	195	198	200	199	197
Barrow & Glts ⁴	190	188	191	194	196	196	193
Sows ⁴	318	317	319	318	318	318	316
Stags & Boars ⁴	231	226	236	226	230	234	226
Sheep	71	69	68	69	69	70	70
Mature Sheep ⁵	62	62	62	65	62	62	62
Lambs & Yearlings ⁵	72	70	68	69	70	70	71

¹ Based on packers' reported dressed weight.

² Species totals and classification reported by food inspectors, Inspection Operations, FSIS.

³ Included in cattle average dressed weight.

⁴ Included in hogs average dressed weight.

⁵ Included in sheep average dressed weight.

**Commercial Red Meat Production: Number of Pounds by Month, State,
and United States, 2001 ¹**

State	Jan	Feb	Mar
	<i>Million Pounds</i>	<i>Million Pounds</i>	<i>Million Pounds</i>
AL	3.8	3.6	4.1
AK			
AZ	33.0	30.0	33.7
AR	5.0	4.0	5.1
CA	96.0	81.0	93.8
CO	192.5	153.6	168.1
DE-MD	3.2	2.8	2.8
FL	5.1	4.7	5.1
GA	30.1	27.3	29.1
HI	1.1	1.0	1.2
ID	53.0	45.0	50.2
IL	240.9	207.1	217.8
IN	117.0	105.9	111.6
IA	521.8	457.0	500.5
KS	457.4	401.2	444.2
KY	41.5	34.4	35.3
LA	1.4	1.5	1.5
MI	33.2	29.1	33.6
MN	185.4	164.3	186.6
MS	23.7	21.2	23.3
MO	76.5	63.8	69.8
MT	1.4	1.2	1.2
NE	583.9	518.1	550.7
NV	0.1	0.1	0.1
N ENG ²	1.8	1.4	1.5
NJ	5.2	4.4	4.8
NM	1.0	0.9	0.7
NY	3.5	2.8	3.0
NC	166.2	147.9	167.5
ND	3.0	2.6	3.0
OH	25.9	22.8	26.4
OK	82.1	73.0	80.8
OR	4.1	3.4	3.7
PA	103.9	82.9	96.5
SC	20.6	18.7	19.8
SD	90.2	78.7	91.0
TN	22.7	16.6	18.5
TX	411.6	342.5	404.7
UT	43.3	37.9	41.4
VA	61.8	56.1	64.0
WA	57.1	47.9	51.7
WV	0.7	0.6	0.6
WI	122.3	100.6	113.2
WY	0.5	0.4	0.3
US	3,934.7	3,399.9	3,762.3

See footnote(s) at end of table.

--continued

**Commercial Red Meat Production: Number of Pounds by Month, State,
and United States, 2001 ¹ (continued)**

State	Apr	May	Jun
	<i>Million Pounds</i>	<i>Million Pounds</i>	<i>Million Pounds</i>
AL	3.4	3.9	3.5
AK			
AZ	30.9	36.4	37.0
AR	4.4	3.2	4.9
CA	87.9	93.6	92.0
CO	154.7	194.3	191.6
DE-MD	2.5	2.7	2.6
FL	5.0	4.9	4.5
GA	28.7	30.8	28.3
HI	1.1	1.0	1.1
ID	46.3	55.7	57.0
IL	202.2	226.6	210.6
IN	108.0	106.4	97.9
IA	472.7	469.6	456.7
KS	417.6	478.4	475.5
KY	32.0	31.5	30.8
LA	1.3	1.3	1.2
MI	31.5	33.6	29.4
MN	165.7	166.7	166.6
MS	23.5	21.7	20.6
MO	63.9	64.7	58.2
MT	1.3	1.3	1.3
NE	512.6	626.7	618.0
NV	0.1	0.1	0.1
N ENG ²	1.5	1.6	1.5
NJ	4.9	5.2	4.9
NM	0.6	0.7	0.6
NY	3.1	3.4	3.3
NC	157.7	174.3	157.7
ND	2.8	2.9	2.9
OH	23.4	24.3	23.6
OK	78.6	84.8	73.1
OR	3.6	3.8	3.6
PA	91.6	101.4	93.2
SC	18.4	19.3	17.8
SD	83.3	80.5	74.2
TN	17.4	17.8	15.5
TX	367.5	428.8	423.9
UT	39.8	43.4	44.7
VA	59.5	58.3	55.1
WA	50.5	63.6	65.3
WV	0.5	0.5	0.3
WI	105.2	111.6	107.8
WY	0.3	0.4	0.4
US	3,507.5	3,881.7	3,758.7

See footnote(s) at end of table.

--continued

**Commercial Red Meat Production: Number of Pounds by Month, State,
and United States, 2001 ¹ (continued)**

State	Jul	Aug	Sep
	<i>Million Pounds</i>	<i>Million Pounds</i>	<i>Million Pounds</i>
AL	3.2	3.7	3.9
AK		0.1	
AZ	36.1	38.2	33.0
AR	4.8	3.9	5.0
CA	91.4	101.2	89.1
CO	179.3	202.9	179.7
DE-MD	2.6	2.9	2.3
FL	4.8	5.5	4.9
GA	28.3	28.3	24.1
HI	1.0	1.2	0.9
ID	53.1	59.3	56.0
IL	200.7	228.6	219.6
IN	96.9	110.1	99.2
IA	444.4	506.1	482.2
KS	467.0	521.1	445.7
KY	31.9	36.4	34.8
LA	1.3	1.4	1.4
MI	26.4	32.5	32.5
MN	165.1	178.2	170.5
MS	22.8	26.4	23.7
MO	50.0	36.9	33.0
MT	1.3	1.5	1.2
NE	586.4	653.9	614.1
NV	0.1	0.1	0.1
N ENG ²	1.4	1.7	1.6
NJ	4.7	5.4	4.5
NM	0.8	0.9	0.9
NY	3.4	3.9	3.2
NC	149.6	168.9	157.1
ND	2.8	2.9	2.5
OH	23.4	26.0	25.1
OK	72.6	81.9	75.3
OR	3.7	4.0	3.4
PA	92.2	103.2	89.7
SC	18.2	19.6	17.3
SD	76.2	86.8	83.3
TN	17.2	18.1	18.3
TX	412.5	458.4	372.8
UT	44.7	49.9	42.6
VA	59.3	68.0	62.6
WA	60.4	68.3	48.3
WV	0.3	0.5	0.6
WI	101.8	111.3	99.4
WY	0.4	0.6	0.3
US	3,644.7	4,060.5	3,665.7

See footnote(s) at end of table.

--continued

**Commercial Red Meat Production: Number of Pounds by Month, State,
and United States, 2001 ¹ (continued)**

State	Oct	Nov	Dec	Year
	<i>Million Pounds</i>	<i>Million Pounds</i>	<i>Million Pounds</i>	<i>Million Pounds</i>
AL	4.4	4.2	3.9	45.6
AK	0.1	0.1		0.5
AZ	37.2	35.5	36.4	417.3
AR	6.4	6.4	6.3	59.3
CA	107.2	101.0	97.6	1,131.9
CO	191.6	172.1	157.8	2,138.2
DE-MD	3.4	3.1	2.9	33.7
FL	6.7	6.1	5.8	63.1
GA	26.7	23.8	21.4	327.0
HI	1.0	0.8	1.0	12.3
ID	59.3	55.5	51.9	642.4
IL	255.4	228.1	211.1	2,648.7
IN	127.9	119.4	117.0	1,317.3
IA	578.3	554.6	531.9	5,975.8
KS	527.5	496.3	488.4	5,620.2
KY	42.0	39.9	40.1	430.7
LA	1.8	1.6	1.4	17.1
MI	37.5	34.0	32.7	386.2
MN	207.7	196.0	185.1	2,137.8
MS	30.8	28.9	24.9	291.5
MO	42.6	38.5	38.6	636.4
MT	1.6	1.5	1.6	16.4
NE	676.7	628.1	591.9	7,161.1
NV	0.1	0.1	0.1	0.9
N ENG ²	2.1	1.9	1.7	19.6
NJ	5.4	5.1	5.3	59.7
NM	1.0	0.9	0.9	9.9
NY	4.1	3.7	3.4	40.9
NC	191.2	176.7	167.1	1,981.9
ND	3.3	2.9	3.0	34.7
OH	27.0	23.9	25.2	297.0
OK	91.3	87.6	83.9	965.1
OR	4.0	4.0	3.4	44.8
PA	109.7	100.7	102.9	1,168.1
SC	22.1	20.3	19.6	231.6
SD	95.9	88.3	86.8	1,015.2
TN	23.6	20.8	20.2	226.9
TX	414.0	371.9	372.0	4,780.8
UT	48.9	44.9	39.8	521.4
VA	78.1	77.5	68.5	768.7
WA	51.3	53.7	53.0	671.0
WV	1.2	1.0	0.8	7.6
WI	116.6	108.2	105.8	1,303.7
WY	0.2	0.5	0.4	4.6
US	4,265.1	3,970.1	3,813.6	45,664.4

¹ Includes total beef, veal, pork, and lamb and mutton, excluding farm slaughter.

² N ENG includes CT, ME, MA, NH, RI, and VT.

**Livestock Slaughter: Number of Head Slaughtered and Average Live Weight
by Species and Month, United States, 2001 ¹**

Species	Unit	Jan	Feb	Mar
Cattle				
Number				
Fed. Insp.	Thou	2,947.1	2,532.5	2,866.9
Other	Thou	55.2	47.9	51.4
Commercial ³	Thou	3,002.3	2,580.4	2,918.4
Live Weight/Head				
Fed. Insp.	Lbs	1,229	1,219	1,201
Other	Lbs	1,078	1,077	1,075
Commercial	Lbs	1,226	1,217	1,199
Calves				
Number				
Fed. Insp.	Thou	89.3	77.2	82.4
Other	Thou	1.9	1.6	1.9
Commercial ³	Thou	91.2	78.8	84.3
Live Weight/Head				
Fed. Insp.	Lbs	318	328	322
Other	Lbs	419	413	411
Commercial	Lbs	322	328	323
Hogs				
Number				
Fed. Insp.	Thou	8,520.6	7,491.1	8,207.2
Other	Thou	123.8	113.0	121.8
Commercial ³	Thou	8,644.3	7,604.2	8,329.1
Live Weight/Head				
Fed. Insp.	Lbs	265	264	264
Other	Lbs	234	232	234
Commercial	Lbs	265	264	264
Sheep and Lambs				
Number				
Fed. Insp.	Thou	258.4	236.0	316.1
Other	Thou	10.2	9.4	12.5
Commercial ³	Thou	268.6	245.4	328.6
Live Weight/Head				
Fed. Insp.	Lbs	144	145	144
Other	Lbs	107	111	109
Commercial	Lbs	143	143	143

See footnote(s) at end of table.

--continued

**Livestock Slaughter: Number of Head Slaughtered and Average Live Weight
by Species and Month, United States, 2001 ¹ (continued)**

Species	Unit	Apr	May	Jun
Cattle				
Number				
Fed. Insp.	Thou	2,666.7	3,152.0	3,075.1
Other	Thou	47.3	47.8	45.1
Commercial ³	Thou	2,714.0	3,199.8	3,120.2
Live Weight/Head				
Fed. Insp.	Lbs	1,187	1,185	1,200
Other	Lbs	1,072	1,071	1,086
Commercial	Lbs	1,186	1,184	1,198
Calves				
Number				
Fed. Insp.	Thou	72.4	76.6	75.3
Other	Thou	1.9	2.0	2.1
Commercial ³	Thou	74.3	78.6	77.4
Live Weight/Head				
Fed. Insp.	Lbs	336	334	333
Other	Lbs	409	416	410
Commercial	Lbs	340	335	333
Hogs				
Number				
Fed. Insp.	Thou	7,721.9	7,836.3	7,367.5
Other	Thou	115.4	122.3	116.7
Commercial ³	Thou	7,837.4	7,958.6	7,484.2
Live Weight/Head				
Fed. Insp.	Lbs	265	264	264
Other	Lbs	234	226	224
Commercial	Lbs	265	264	263
Sheep and Lambs				
Number				
Fed. Insp.	Thou	275.4	227.3	221.4
Other	Thou	15.4	11.6	11.4
Commercial ³	Thou	290.8	238.9	232.8
Live Weight/Head				
Fed. Insp.	Lbs	143	143	142
Other	Lbs	101	105	102
Commercial	Lbs	140	141	141

See footnote(s) at end of table.

--continued

**Livestock Slaughter: Number of Head Slaughtered and Average Live Weight
by Species and Month, United States, 2001 ¹ (continued)**

Species	Unit	Jul	Aug	Sep
Cattle				
Number				
Fed. Insp.	Thou	2,898.3	3,192.8	2,757.6
Other	Thou	44.2	46.6	50.5
Commercial ³	Thou	2,942.5	3,239.4	2,808.1
Live Weight/Head				
Fed. Insp.	Lbs	1,218	1,229	1,243
Other	Lbs	1,094	1,090	1,084
Commercial	Lbs	1,216	1,228	1,240
Calves				
Number				
Fed. Insp.	Thou	81.2	92.1	76.6
Other	Thou	2.1	2.1	2.2
Commercial ³	Thou	83.3	94.2	78.8
Live Weight/Head				
Fed. Insp.	Lbs	310	302	308
Other	Lbs	422	424	407
Commercial	Lbs	312	303	314
Hogs				
Number				
Fed. Insp.	Thou	7,332.6	8,246.6	7,686.6
Other	Thou	115.0	128.1	125.8
Commercial ³	Thou	7,447.6	8,374.7	7,812.4
Live Weight/Head				
Fed. Insp.	Lbs	261	258	262
Other	Lbs	229	226	230
Commercial	Lbs	260	258	262
Sheep and Lambs				
Number				
Fed. Insp.	Thou	229.3	258.0	229.8
Other	Thou	14.2	15.4	14.5
Commercial ³	Thou	243.5	273.4	244.3
Live Weight/Head				
Fed. Insp.	Lbs	143	139	137
Other	Lbs	107	107	108
Commercial	Lbs	140	137	135

See footnote(s) at end of table.

--continued

**Livestock Slaughter: Number of Head Slaughtered and Average Live Weight
by Species and Month, United States, 2001 ¹ (continued)**

Species	Unit	Oct	Nov	Dec	Total ²
Cattle					
Number					
Fed. Insp.	Thou	3,102.5	2,853.5	2,725.7	34,770.7
Other	Thou	59.4	49.9	53.6	599.0
Commercial ³	Thou	3,162.0	2,903.4	2,779.3	35,369.7
Live Weight/Head					
Fed. Insp.	Lbs	1,250	1,258	1,259	1,224
Other	Lbs	1,086	1,079	1,087	1,082
Commercial	Lbs	1,247	1,255	1,256	1,221
Calves					
Number					
Fed. Insp.	Thou	90.7	84.6	82.1	980.7
Other	Thou	3.2	2.6	2.4	26.0
Commercial ³	Thou	93.9	87.3	84.6	1,006.7
Live Weight/Head					
Fed. Insp.	Lbs	314	309	305	318
Other	Lbs	432	395	391	412
Commercial	Lbs	318	308	309	320
Hogs					
Number					
Fed. Insp.	Thou	9,210.1	8,609.5	8,297.9	96,528.0
Other	Thou	124.0	106.6	121.2	1,433.8
Commercial ³	Thou	9,334.2	8,716.2	8,419.1	97,961.9
Live Weight/Head					
Fed. Insp.	Lbs	267	269	268	265
Other	Lbs	233	233	235	231
Commercial	Lbs	267	269	268	264
Sheep and Lambs					
Number					
Fed. Insp.	Thou	274.0	273.3	266.0	3,065.0
Other	Thou	15.2	13.8	13.6	157.2
Commercial ³	Thou	289.1	287.1	279.6	3,222.1
Live Weight/Head					
Fed. Insp.	Lbs	139	140	140	142
Other	Lbs	106	100	106	106
Commercial	Lbs	137	138	138	140

¹ Excludes slaughter on farms.

² Totals based on unrounded data.

³ Commercial may not equal the sum of the parts due to rounding.

**Livestock Slaughtered Under Federal Inspection: Number of Head
and Percentage by Classification and Month,
United States, 2001 ¹**

Classification	Months					
	Jan	Feb	Mar	Apr	May	Jun
	<i>1,000 Head</i>	<i>1,000 Head</i>	<i>1,000 Head</i>	<i>1,000 Head</i>	<i>1,000 Head</i>	<i>1,000 Head</i>
Cattle						
Steers	1,396	1,188	1,392	1,318	1,607	1,562
Heifers	961	854	936	869	1,010	1,021
All Cows	540	446	486	431	479	439
Dairy Cows	269	220	242	203	208	187
Other Cows	270	226	244	229	271	252
Bulls & Stags	50	45	53	48	57	54
Total ²	2,947	2,533	2,867	2,667	3,152	3,075
Hogs						
Barrows & Gilts	8,221	7,243	7,911	7,448	7,550	7,100
Sows	272	223	266	245	258	243
Stags & Boars	28	26	31	29	28	25
Total ²	8,521	7,491	8,207	7,722	7,836	7,368
Sheep						
Mature Sheep	12	10	13	12	13	12
Lambs & Yearlings	247	226	303	263	214	209
Total ²	258	236	316	275	227	221
	Percent of Total					
Cattle						
Steers	47.4	46.9	48.5	49.4	51.0	50.8
Heifers	32.6	33.7	32.7	32.6	32.0	33.2
All Cows	18.3	17.6	16.9	16.2	15.2	14.3
Dairy Cows	9.1	8.7	8.4	7.6	6.6	6.1
Other Cows	9.2	8.9	8.5	8.6	8.6	8.2
Bulls & Stags	1.7	1.8	1.9	1.8	1.8	1.7
Total ²	100.0	100.0	100.0	100.0	100.0	100.0
Hogs						
Barrows & Gilts	96.5	96.7	96.4	96.5	96.3	96.4
Sows	3.2	3.0	3.2	3.2	3.3	3.3
Stags & Boars	0.3	0.3	0.4	0.4	0.4	0.3
Total ²	100.0	100.0	100.0	100.0	100.0	100.0
Sheep						
Mature Sheep	4.5	4.2	4.0	4.4	5.7	5.4
Lambs & Yearlings	95.5	95.8	96.0	95.6	94.3	94.6
Total ²	100.0	100.0	100.0	100.0	100.0	100.0

See footnote(s) at end of table.

--continued

**Livestock Slaughtered Under Federal Inspection: Number
of Head and Percentage by Classification and Month,
United States, 2001¹ (continued)**

Classification	Months						Total ²
	Jul	Aug	Sep	Oct	Nov	Dec	
	<i>1,000 Head</i>	<i>1,000 Head</i>	<i>1,000 Head</i>	<i>1,000 Head</i>	<i>1,000 Head</i>	<i>1,000 Head</i>	<i>1,000 Head</i>
Cattle							
Steers	1,479	1,605	1,355	1,494	1,351	1,351	17,097
Heifers	929	1,049	931	1,017	936	866	11,379
All Cows	438	480	422	533	517	464	5,674
Dairy Cows	188	211	190	229	224	212	2,582
Other Cows	250	269	232	305	294	252	3,092
Bulls & Stags	52	59	50	58	49	45	620
Total ²	2,898	3,193	2,758	3,103	2,853	2,726	34,771
Hogs							
Barrows & Gilts	7,068	7,963	7,425	8,904	8,333	8,037	93,201
Sows	240	256	238	275	253	239	3,009
Stags & Boars	24	27	24	31	24	22	318
Total ²	7,333	8,247	7,687	9,210	8,610	8,298	96,528
Sheep							
Mature Sheep	12	12	10	13	12	13	144
Lambs & Yearlings	218	246	219	261	262	253	2,921
Total ²	229	258	230	274	273	266	3,065
	Percent of Total						
Cattle							
Steers	51.0	50.3	49.1	48.2	47.3	49.6	49.2
Heifers	32.1	32.9	33.8	32.8	32.8	31.8	32.7
All Cows	15.1	15.0	15.3	17.2	18.1	17.0	16.3
Dairy Cows	6.5	6.6	6.9	7.4	7.8	7.8	7.4
Other Cows	8.6	8.4	8.4	9.8	10.3	9.2	8.9
Bulls & Stags	1.8	1.8	1.8	1.9	1.7	1.6	1.8
Total ²	100.0	100.0	100.0	100.0	100.0	100.0	100.0
Hogs							
Barrows & Gilts	96.4	96.6	96.6	96.7	96.8	96.9	96.6
Sows	3.3	3.1	3.1	3.0	2.9	2.9	3.1
Stags & Boars	0.3	0.3	0.3	0.3	0.3	0.3	0.3
Total ²	100.0	100.0	100.0	100.0	100.0	100.0	100.0
Sheep							
Mature Sheep	5.1	4.8	4.5	4.7	4.3	4.9	4.7
Lambs & Yearlings	94.9	95.2	95.5	95.3	95.7	95.1	95.3
Total ²	100.0	100.0	100.0	100.0	100.0	100.0	100.0

¹ Species totals reported by food inspectors, Inspection Operations, FSIS.

² Totals and percentages based on unrounded data and may not equal sum of classes due to rounding.

**Cattle Slaughter: Number of Head Federally Inspected by Region,
Classification, and Month, 2001**

Standard Federal Regions ¹	Jan	Feb	Mar	Apr	May	Jun
	<i>1,000 Head</i>	<i>1,000 Head</i>	<i>1,000 Head</i>	<i>1,000 Head</i>	<i>1,000 Head</i>	<i>1,000 Head</i>
1						
Steers	0.3	0.2	0.1	0.2	0.2	0.2
Heifers	0.2	0.2	0.1	0.1	0.1	0.1
All Cows	1.1	1.1	1.1	1.0	1.0	0.9
Dairy Cows	1.0	1.1	1.1	0.9	0.9	0.8
Other Cows	0.1				0.1	
Bulls & Stags	0.2	0.1	0.2	0.1	0.2	0.2
Total Cattle ²	1.8	1.5	1.5	1.4	1.6	1.4
2						
Steers	1.4	1.1	1.2	1.1	1.2	1.2
Heifers	0.5	0.3	0.4	0.3	0.3	0.3
All Cows	3.8	3.0	3.2	3.1	3.8	3.6
Dairy Cows	3.3	2.6	2.5	2.5	3.1	2.8
Other Cows	0.5	0.5	0.7	0.6	0.8	0.8
Bulls & Stags	0.7	0.6	0.6	0.7	0.8	0.7
Total Cattle ²	6.5	5.0	5.4	5.3	6.2	5.8
3						
Steers	40.7	31.0	41.4	40.8	44.9	39.9
Heifers	8.7	5.6	7.3	6.5	8.9	7.9
All Cows	41.1	32.2	33.6	30.0	31.0	28.7
Dairy Cows	30.4	23.9	24.9	22.0	23.0	21.8
Other Cows	10.7	8.3	8.8	8.0	7.9	6.9
Bulls & Stags	1.9	1.8	1.8	2.2	3.3	2.6
Total Cattle ²	92.5	70.6	84.1	79.5	88.1	79.2
4						
Steers	1.3	1.0	1.3	1.0	1.1	0.8
Heifers	0.4	0.3	0.3	0.3	0.3	0.3
All Cows	66.8	59.1	64.0	60.3	68.9	60.3
Dairy Cows	23.2	21.7	22.0	19.4	22.0	19.5
Other Cows	43.7	37.3	42.0	40.9	46.9	40.8
Bulls & Stags	9.4	9.6	10.7	10.2	11.0	9.8
Total Cattle ²	77.9	69.9	76.2	71.8	81.3	71.2
5						
Steers	123.3	104.7	123.8	120.1	137.7	133.9
Heifers	43.4	39.8	41.9	37.8	45.1	44.3
All Cows	155.5	125.3	137.9	118.9	125.3	112.9
Dairy Cows	111.8	85.6	95.7	83.5	85.8	76.8
Other Cows	43.7	39.7	42.2	35.4	39.5	36.0
Bulls & Stags	8.7	7.6	9.6	7.9	9.1	9.3
Total Cattle ²	331.0	277.3	313.2	284.7	317.2	300.3

See footnote(s) at end of table.

--continued

**Cattle Slaughter: Number of Head Federally Inspected by Region,
Classification, and Month, 2001 (continued)**

Standard Federal Regions ¹	Jul	Aug	Sep	Oct	Nov	Dec	Total ²
	<i>1,000 Head</i>	<i>1,000 Head</i>	<i>1,000 Head</i>	<i>1,000 Head</i>	<i>1,000 Head</i>	<i>1,000 Head</i>	<i>1,000 Head</i>
1							
Steers	0.2	0.2	0.3	0.5	0.4	0.3	3.1
Heifers	0.1	0.1	0.1	0.2	0.2	0.2	1.8
All Cows	0.9	1.0	0.9	0.8	0.9	0.8	11.5
Dairy Cows	0.8	1.0	0.8	0.8	0.8	0.7	10.8
Other Cows	0.1		0.1	0.1	0.1	0.1	0.6
Bulls & Stags	0.2	0.2	0.2	0.2	0.2	0.2	2.2
Total Cattle ²	1.3	1.5	1.5	1.8	1.7	1.4	18.5
2							
Steers	1.1	1.4	1.2	1.8	1.6	1.5	15.8
Heifers	0.3	0.3	0.4	0.6	0.6	0.5	5.0
All Cows	3.6	4.1	3.4	4.2	4.0	3.6	43.6
Dairy Cows	2.8	3.7	3.3	3.3	3.2	3.1	36.3
Other Cows	0.7	0.4	0.1	0.8	0.8	0.6	7.2
Bulls & Stags	0.6	0.7	0.5	0.7	0.5	0.5	7.6
Total Cattle ²	5.7	6.5	5.5	7.2	6.8	6.2	72.0
3							
Steers	36.6	43.7	39.0	44.5	39.1	35.5	476.9
Heifers	7.5	8.7	7.1	9.4	9.7	6.6	94.1
All Cows	31.2	31.9	27.7	37.5	33.1	33.4	391.6
Dairy Cows	23.0	23.4	20.5	27.2	23.9	24.5	288.6
Other Cows	8.3	8.4	7.2	10.3	9.1	9.0	103.0
Bulls & Stags	2.7	2.4	2.0	3.2	2.2	2.1	28.2
Total Cattle ²	78.0	86.6	75.8	94.7	84.1	77.6	990.8
4							
Steers	0.8	0.8	0.7	1.1	1.0	1.0	12.0
Heifers	0.2	0.3	0.3	0.4	0.4	0.3	3.8
All Cows	60.7	64.4	57.4	66.5	60.5	54.9	743.7
Dairy Cows	20.1	22.8	20.2	23.1	22.5	19.0	255.5
Other Cows	40.6	41.6	37.2	43.4	38.0	35.8	488.2
Bulls & Stags	10.4	11.3	9.9	11.7	9.7	8.7	122.3
Total Cattle ²	72.1	76.7	68.3	79.7	71.6	64.9	881.7
5							
Steers	126.5	144.2	133.0	143.8	128.9	121.3	1,541.3
Heifers	39.2	42.8	44.7	47.7	46.8	44.5	517.9
All Cows	109.8	122.8	107.9	134.6	136.9	126.9	1,514.7
Dairy Cows	73.0	80.6	70.5	88.6	91.8	85.9	1,029.6
Other Cows	36.8	42.2	37.4	46.1	45.2	41.0	485.2
Bulls & Stags	9.3	10.1	8.6	9.7	8.1	7.4	105.5
Total Cattle ²	284.8	319.8	294.2	335.9	320.8	300.1	3,679.4

See footnote(s) at end of table.

--continued

**Cattle Slaughter: Number of Head Federally Inspected by Region,
Classification, and Month, 2001 (continued)**

Standard Federal Regions ¹	Jan	Feb	Mar	Apr	May	Jun
	<i>1,000 Head</i>	<i>1,000 Head</i>	<i>1,000 Head</i>	<i>1,000 Head</i>	<i>1,000 Head</i>	<i>1,000 Head</i>
6						
Steers	290.6	248.4	311.2	271.8	302.5	293.0
Heifers	194.0	160.1	182.0	174.7	218.4	216.1
All Cows	64.6	52.6	54.5	52.9	62.7	62.7
Dairy Cows	14.3	12.4	13.4	9.9	9.7	8.8
Other Cows	50.3	40.1	41.1	43.0	53.0	53.9
Bulls & Stags	11.7	10.0	10.4	9.8	11.4	9.6
Total Cattle ²	560.9	471.0	558.0	509.2	595.0	581.3
7						
Steers	663.9	571.4	655.4	633.8	785.8	769.9
Heifers	521.7	488.5	529.3	485.7	556.3	555.6
All Cows	87.4	72.8	82.0	67.3	79.9	71.6
Dairy Cows	10.7	8.6	10.9	6.7	7.0	6.1
Other Cows	76.7	64.3	71.1	60.5	72.8	65.4
Bulls & Stags	5.6	4.9	7.4	5.9	7.6	7.7
Total Cattle ²	1,278.6	1,137.5	1,274.1	1,192.7	1,429.7	1,404.7
8						
Steers	142.3	108.7	120.2	120.1	175.4	165.9
Heifers	141.6	121.8	134.3	121.8	129.9	136.5
All Cows	24.5	22.2	23.4	21.3	21.7	19.5
Dairy Cows	4.6	4.2	4.5	3.8	3.4	2.9
Other Cows	19.9	18.0	18.9	17.5	18.3	16.6
Bulls & Stags	5.7	4.5	5.4	5.0	5.2	5.7
Total Cattle ²	314.2	257.1	283.3	268.1	332.2	327.6
9						
Steers	59.0	55.7	62.5	58.9	68.8	69.8
Heifers	12.4	8.2	9.9	9.7	10.0	15.7
All Cows	63.3	52.5	59.9	51.8	56.1	51.9
Dairy Cows	55.4	47.2	54.2	42.7	43.4	37.9
Other Cows	7.9	5.3	5.6	9.1	12.7	14.0
Bulls & Stags	2.7	2.2	2.8	3.6	4.0	3.0
Total Cattle ²	137.4	118.6	135.0	124.0	138.9	140.4
10						
Steers	73.4	66.0	74.7	70.5	88.9	87.0
Heifers	38.2	28.8	31.0	31.9	40.5	44.1
All Cows	31.2	25.5	26.1	24.5	28.1	27.1
Dairy Cows	14.5	13.0	12.7	11.0	9.4	9.3
Other Cows	16.7	12.5	13.3	13.5	18.8	17.8
Bulls & Stags	3.5	3.6	4.3	3.0	4.5	5.0
Total Cattle ²	146.3	123.8	136.1	129.9	162.0	163.2

See footnote(s) at end of table.

--continued

**Cattle Slaughter: Number of Head Federally Inspected by Region,
Classification, and Month, 2001 (continued)**

Standard Federal Regions ¹	Jul	Aug	Sep	Oct	Nov	Dec	Total ²
	<i>1,000 Head</i>	<i>1,000 Head</i>	<i>1,000 Head</i>	<i>1,000 Head</i>	<i>1,000 Head</i>	<i>1,000 Head</i>	<i>1,000 Head</i>
6							
Steers	301.6	326.4	266.1	271.8	232.0	248.9	3,364.3
Heifers	178.4	197.2	154.5	189.9	182.5	176.3	2,224.1
All Cows	61.4	70.6	58.8	80.1	72.7	55.4	748.9
Dairy Cows	8.7	12.2	11.2	11.4	10.0	9.0	131.0
Other Cows	52.7	58.4	47.6	68.7	62.7	46.3	617.9
Bulls & Stags	8.6	10.1	8.8	11.3	9.8	9.9	121.3
Total Cattle ²	550.0	604.3	488.2	553.0	497.1	490.4	6,458.5
7							
Steers	710.3	776.7	668.2	767.2	697.3	689.2	8,389.0
Heifers	531.7	589.6	531.3	566.7	522.5	489.3	6,368.3
All Cows	71.6	72.7	60.7	76.7	78.5	69.7	890.9
Dairy Cows	7.1	3.9	2.6	2.3	2.4	2.1	70.5
Other Cows	64.6	68.8	58.1	74.4	76.1	67.6	820.4
Bulls & Stags	7.6	9.1	7.5	7.8	7.0	6.4	84.6
Total Cattle ²	1,321.3	1,448.1	1,267.7	1,418.4	1,305.3	1,254.6	15,732.8
8							
Steers	156.4	154.4	119.1	127.0	123.6	123.4	1,636.3
Heifers	120.3	155.1	149.0	160.2	132.1	109.6	1,612.1
All Cows	18.9	20.5	18.1	23.5	25.4	24.3	263.1
Dairy Cows	2.8	3.9	3.8	4.2	3.3	3.7	45.1
Other Cows	16.0	16.6	14.3	19.3	22.0	20.6	218.1
Bulls & Stags	4.1	5.3	4.8	5.5	4.4	4.5	60.0
Total Cattle ²	299.6	335.2	291.0	316.2	285.4	261.7	3,571.5
9							
Steers	68.4	71.0	60.1	66.4	56.1	58.0	754.7
Heifers	11.1	10.6	7.5	6.3	6.7	5.9	113.8
All Cows	54.0	62.4	58.4	73.3	71.2	64.8	719.6
Dairy Cows	40.3	48.7	47.4	56.9	55.3	53.9	583.4
Other Cows	13.7	13.7	11.0	16.4	15.9	10.9	136.3
Bulls & Stags	3.4	4.3	3.2	3.2	2.9	2.0	37.2
Total Cattle ²	136.9	148.3	129.1	149.2	136.8	130.7	1,625.4
10							
Steers	77.6	86.0	67.0	70.0	70.6	71.9	903.6
Heifers	40.5	44.5	35.9	35.2	34.7	32.7	438.0
All Cows	25.6	29.7	28.7	36.0	34.2	30.1	346.6
Dairy Cows	9.4	11.0	9.9	10.8	10.3	9.8	131.1
Other Cows	16.1	18.7	18.8	25.2	23.9	20.2	215.5
Bulls & Stags	4.9	5.6	4.8	5.1	4.4	3.2	51.8
Total Cattle ²	148.6	165.7	136.4	146.3	143.9	138.0	1,740.0

¹ States included in regions are as follows: 1- CT, ME, MA, NH, RI, & VT; 2- NY & NJ; 3- DE-MD, PA, VA, & WV; 4- AL, FL, GA, KY, MS, NC, SC, & TN; 5- IL, IN, MI, MN, OH, & WI; 6- AR, LA, NM, OK, & TX; 7- IA, KS, MO, & NE; 8- CO, MT, ND, SD, UT, & WY; 9- AZ, CA, HI, & NV; 10- AK, ID, OR, & WA.

² Totals may not add due to rounding.

**Calf Slaughter: Number of Head Federally Inspected by Region
and Month, 2001**

Standard Federal Regions ¹	Jan	Feb	Mar	Apr	May	Jun
	<i>1,000 Head</i>	<i>1,000 Head</i>	<i>1,000 Head</i>	<i>1,000 Head</i>	<i>1,000 Head</i>	<i>1,000 Head</i>
1	2.2	1.9	2.4	1.8	2.0	1.8
2	22.3	19.3	21.9	18.7	20.4	19.7
3	16.0	12.6	13.0	12.7	13.9	13.3
4	2.2	1.4	1.4	1.1	1.2	1.2
5	34.8	31.6	33.8	29.1	30.0	29.6
6	2.2	1.6	1.5	1.1	0.6	0.8
7	0.1	0.1			0.1	0.1
8						
9	8.4	8.0	7.8	7.4	7.8	8.1
10	1.0	0.7	0.7	0.6	0.6	0.7

See footnote(s) at end of table.

--continued

**Calf Slaughter: Number of Head Federally Inspected by Region
and Month, 2001 (continued)**

Standard Federal Regions ¹	Jul	Aug	Sep	Oct	Nov	Dec	Total ²
	<i>1,000 Head</i>	<i>1,000 Head</i>	<i>1,000 Head</i>	<i>1,000 Head</i>	<i>1,000 Head</i>	<i>1,000 Head</i>	<i>1,000 Head</i>
1	2.1	2.9	2.0	2.4	2.3	2.2	26.0
2	22.1	24.8	19.1	24.5	23.3	23.2	259.3
3	14.8	16.5	14.4	16.2	15.1	13.3	171.8
4	1.5	2.2	2.1	2.9	2.8	2.9	23.0
5	30.0	33.8	28.4	31.9	29.1	29.7	371.9
6	1.4	1.9	1.8	1.8	1.5	1.7	18.0
7	0.1	0.1	0.1	0.1	0.1		0.7
8							0.1
9	8.6	9.4	8.2	9.9	9.2	8.1	100.9
10	0.6	0.6	0.6	1.1	1.1	1.0	9.1

¹ States included in regions are as follows: 1- CT, ME, MA, NH, RI, & VT; 2- NY & NJ; 3- DE-MD, PA, VA, & WV; 4- AL, FL, GA, KY, MS, NC, SC, & TN; 5- IL, IN, MI, MN, OH, & WI; 6- AR, LA, NM, OK, & TX; 7- IA, KS, MO, & NE; 8- CO, MT, ND, SD, UT, & WY; 9- AZ, CA, HI, & NV; 10- AK, ID, OR, & WA.

² Totals may not add due to rounding.

**Hog Slaughter: Number of Head Federally Inspected by Region,
Classification, and Month, 2001**

Standard Federal Regions ¹	Jan	Feb	Mar	Apr	May	Jun
	<i>1,000 Head</i>	<i>1,000 Head</i>	<i>1,000 Head</i>	<i>1,000 Head</i>	<i>1,000 Head</i>	<i>1,000 Head</i>
1						
Barrows & Gilts	1.5	1.1	1.4	1.2	1.7	1.8
Sows					0.1	
Stags & Boars						
Total Hogs ²	1.5	1.2	1.4	1.3	1.7	1.9
2						
Barrows & Gilts	12.3	8.6	9.4	9.6	11.2	11.6
Sows	0.3	0.4	0.5	0.4	0.3	0.3
Stags & Boars	0.1	0.1			0.1	
Total Hogs ²	12.7	9.1	10.0	10.0	11.5	11.9
3						
Barrows & Gilts	541.3	479.2	543.2	505.5	506.4	484.5
Sows	2.0	1.7	2.0	1.7	1.7	1.7
Stags & Boars						
Total Hogs ²	543.3	480.9	545.1	507.2	508.1	486.2
4						
Barrows & Gilts	1,215.5	1,077.8	1,184.7	1,114.8	1,184.6	1,098.4
Sows	89.3	69.7	80.2	74.5	76.1	66.9
Stags & Boars	2.5	1.7	1.7	1.3	1.3	1.3
Total Hogs ²	1,307.3	1,149.2	1,266.6	1,190.6	1,261.9	1,166.6
5						
Barrows & Gilts	2,192.2	1,943.4	2,071.4	1,930.9	1,965.9	1,866.1
Sows	96.8	83.1	103.3	100.2	111.3	99.7
Stags & Boars	3.0	3.3	3.3	2.5	3.1	2.6
Total Hogs ²	2,291.9	2,029.8	2,178.0	2,033.6	2,080.3	1,968.4

See footnote(s) at end of table.

--continued

**Hog Slaughter: Number of Head Federally Inspected by Region,
Classification, and Month, 2001 (continued)**

Standard Federal Regions ¹	Jul	Aug	Sep	Oct	Nov	Dec	Total ²
	<i>1,000 Head</i>	<i>1,000 Head</i>	<i>1,000 Head</i>	<i>1,000 Head</i>	<i>1,000 Head</i>	<i>1,000 Head</i>	<i>1,000 Head</i>
1							
Barrows & Gilts	1.8	2.3	1.8	2.0	1.7	2.1	20.4
Sows							0.4
Stags & Boars							0.2
Total Hogs ²	1.9	2.4	1.8	2.0	1.8	2.2	21.0
2							
Barrows & Gilts	11.5	13.8	11.0	12.4	11.2	15.4	137.9
Sows	0.2	0.2	0.2	0.2	0.2	0.2	3.4
Stags & Boars	0.1	0.1			0.1	0.1	0.7
Total Hogs ²	11.7	14.1	11.2	12.6	11.5	15.7	142.0
3							
Barrows & Gilts	507.2	574.2	508.9	618.8	601.5	599.1	6,469.9
Sows	1.7	1.8	1.5	1.8	1.9	1.8	21.3
Stags & Boars							0.2
Total Hogs ²	508.9	576.0	510.4	620.6	603.4	601.0	6,491.4
4							
Barrows & Gilts	1,082.6	1,220.7	1,112.9	1,360.7	1,256.1	1,202.4	14,111.2
Sows	72.8	75.1	74.2	92.6	82.4	78.5	932.3
Stags & Boars	1.1	1.4	1.7	1.7	1.2	2.0	18.9
Total Hogs ²	1,156.5	1,297.3	1,188.8	1,455.0	1,339.7	1,282.9	15,062.5
5							
Barrows & Gilts	1,853.7	2,094.4	1,956.9	2,392.3	2,164.5	2,057.9	24,489.6
Sows	93.4	100.3	83.5	92.4	81.2	75.1	1,120.3
Stags & Boars	2.4	2.7	1.6	1.7	1.5	1.8	29.5
Total Hogs ²	1,949.5	2,197.3	2,041.9	2,486.5	2,247.2	2,134.8	25,639.3

See footnote(s) at end of table.

--continued

**Hog Slaughter: Number of Head Federally Inspected by Region,
Classification, and Month, 2001 (continued)**

Standard Federal Regions ¹	Jan	Feb	Mar	Apr	May	Jun
	<i>1,000 Head</i>	<i>1,000 Head</i>	<i>1,000 Head</i>	<i>1,000 Head</i>	<i>1,000 Head</i>	<i>1,000 Head</i>
6						
Barrows & Gilts	392.2	350.4	385.7	372.1	395.5	353.7
Sows	26.2	20.3	25.7	20.3	16.5	21.4
Stags & Boars	1.1	0.7	0.8	0.3	0.7	0.6
Total Hogs ²	419.5	371.3	412.2	392.7	412.8	375.7
7						
Barrows & Gilts	3,270.7	2,868.8	3,119.8	2,961.0	2,941.1	2,788.0
Sows	39.7	37.2	40.8	36.1	39.8	42.0
Stags & Boars	21.6	19.8	24.6	24.3	23.0	20.2
Total Hogs ²	3,331.9	2,925.8	3,185.2	3,021.5	3,003.9	2,850.2
8						
Barrows & Gilts	359.2	316.9	371.9	340.5	324.3	290.3
Sows	17.0	10.2	13.1	11.4	12.0	10.8
Stags & Boars						
Total Hogs ²	376.2	327.1	385.0	352.0	336.3	301.1
9						
Barrows & Gilts	201.7	169.1	192.5	182.7	187.4	174.2
Sows	0.1	0.1	0.1	0.1	0.1	0.1
Stags & Boars						
Total Hogs ²	201.8	169.2	192.6	182.8	187.5	174.4
10						
Barrows & Gilts	34.2	27.1	30.9	30.0	31.9	30.8
Sows	0.2	0.2	0.2	0.2	0.2	0.2
Stags & Boars						
Total Hogs ²	34.4	27.3	31.1	30.2	32.1	31.1

See footnote(s) at end of table.

--continued

**Hog Slaughter: Number of Head Federally Inspected by Region,
Classification, and Month, 2001 (continued)**

Standard Federal Regions ¹	Jul	Aug	Sep	Oct	Nov	Dec	Total ²
	<i>1,000 Head</i>	<i>1,000 Head</i>	<i>1,000 Head</i>	<i>1,000 Head</i>	<i>1,000 Head</i>	<i>1,000 Head</i>	<i>1,000 Head</i>
6							
Barrows & Gilts	356.8	407.6	367.7	433.4	417.2	400.6	4,632.9
Sows	21.7	20.4	21.3	26.4	28.5	27.5	276.1
Stags & Boars	0.5	0.5	0.2	0.4	0.5	0.5	6.8
Total Hogs ²	378.9	428.5	389.3	460.2	446.2	428.6	4,915.8
7							
Barrows & Gilts	2,723.5	3,048.3	2,910.0	3,433.7	3,278.4	3,157.6	36,501.1
Sows	42.5	47.0	42.0	49.2	45.1	39.9	501.3
Stags & Boars	20.0	22.4	19.9	27.3	20.3	17.4	260.7
Total Hogs ²	2,786.0	3,117.7	2,971.9	3,510.2	3,343.8	3,215.0	37,263.1
8							
Barrows & Gilts	321.5	366.0	345.8	398.0	354.4	347.9	4,136.5
Sows	7.5	11.3	15.5	12.3	13.2	16.2	150.6
Stags & Boars							0.1
Total Hogs ²	329.0	377.3	361.2	410.3	367.7	364.1	4,287.2
9							
Barrows & Gilts	177.8	201.3	179.4	215.8	213.5	222.4	2,317.9
Sows	0.1	0.1	0.1	0.1	0.1	0.1	0.9
Stags & Boars	0.3						0.6
Total Hogs ²	178.1	201.4	179.5	215.9	213.6	222.5	2,319.4
10							
Barrows & Gilts	31.8	34.3	30.3	36.6	34.4	31.1	383.4
Sows	0.2	0.2	0.2	0.2	0.3	0.2	2.5
Stags & Boars							0.3
Total Hogs ²	32.0	34.5	30.6	36.9	34.7	31.3	386.2

¹ States included in regions are as follows: 1- CT, ME, MA, NH, RI, & VT; 2- NY & NJ; 3- DE-MD, PA, VA, & WV; 4- AL, FL, GA, KY, MS, NC, SC, & TN; 5- IL, IN, MI, MN, OH, & WI; 6- AR, LA, NM, OK, & TX; 7- IA, KS, MO, & NE; 8- CO, MT, ND, SD, UT, & WY; 9- AZ, CA, HI, & NV; 10- AK, ID, OR, & WA.

² Totals may not add due to rounding.

**Sheep and Lamb Slaughter: Number of Head Federally Inspected by Region,
Classification, and Month, 2001**

Standard Federal Regions ¹	Jan	Feb	Mar	Apr	May	Jun
	<i>1,000 Head</i>	<i>1,000 Head</i>	<i>1,000 Head</i>	<i>1,000 Head</i>	<i>1,000 Head</i>	<i>1,000 Head</i>
1						
Mature Sheep	0.4	0.3	0.4	0.5	0.5	0.4
Lambs & Yearlings	1.0	0.9	1.2	3.2	1.3	1.2
Total Sheep ²	1.4	1.1	1.6	3.6	1.8	1.6
2						
Mature Sheep	1.4	1.2	2.1	1.5	1.8	1.6
Lambs & Yearlings	8.3	6.8	9.4	17.3	9.6	9.2
Total Sheep ²	9.7	8.1	11.5	18.8	11.4	10.9
3						
Mature Sheep	0.5	0.3	0.5	1.0	0.6	0.5
Lambs & Yearlings	5.7	4.8	6.3	9.5	7.2	6.9
Total Sheep ²	6.2	5.1	6.7	10.5	7.7	7.4
4						
Mature Sheep	0.7	0.6	0.6	0.9	1.1	0.9
Lambs & Yearlings	0.5	0.3	0.5	0.7	0.6	0.7
Total Sheep ²	1.3	0.9	1.2	1.6	1.7	1.6
5						
Mature Sheep	3.6	3.0	4.2	3.8	4.1	4.0
Lambs & Yearlings	32.0	28.4	33.1	32.9	27.9	27.0
Total Sheep ²	35.6	31.4	37.3	36.7	32.0	31.0

See footnote(s) at end of table.

--continued

**Sheep and Lamb Slaughter: Number of Head Federally Inspected by Region,
Classification, and Month, 2001 (continued)**

Standard Federal Regions ¹	Jul	Aug	Sep	Oct	Nov	Dec	Total ²
	<i>1,000 Head</i>	<i>1,000 Head</i>	<i>1,000 Head</i>	<i>1,000 Head</i>	<i>1,000 Head</i>	<i>1,000 Head</i>	<i>1,000 Head</i>
1							
Mature Sheep	0.3	0.4	0.3	0.8	0.6	0.5	5.4
Lambs & Yearlings	1.2	1.5	1.4	1.6	1.5	1.8	17.7
Total Sheep ²	1.6	1.8	1.7	2.4	2.1	2.3	23.1
2							
Mature Sheep	1.4	1.4	1.3	1.3	1.3	1.2	17.5
Lambs & Yearlings	9.5	9.3	8.1	9.3	11.4	11.5	119.7
Total Sheep ²	10.9	10.7	9.4	10.6	12.6	12.7	137.1
3							
Mature Sheep	0.4	0.7	0.5	0.7	0.6	0.9	6.9
Lambs & Yearlings	6.9	8.1	6.3	7.2	7.8	7.8	84.4
Total Sheep ²	7.3	8.7	6.8	7.9	8.4	8.6	91.3
4							
Mature Sheep	0.9	1.1	0.9	1.0	1.0	1.0	10.8
Lambs & Yearlings	0.8	0.8	0.8	0.9	1.1	1.1	9.0
Total Sheep ²	1.7	2.0	1.7	1.9	2.1	2.1	19.8
5							
Mature Sheep	4.1	3.9	3.3	3.7	3.6	4.4	45.9
Lambs & Yearlings	29.1	32.9	28.0	34.7	32.5	29.4	367.9
Total Sheep ²	33.2	36.8	31.3	38.4	36.1	33.9	413.7

See footnote(s) at end of table.

--continued

**Sheep and Lamb Slaughter: Number of Head Federally Inspected by Region,
Classification, and Month, 2001 (continued)**

Standard Federal Regions ¹	Jan	Feb	Mar	Apr	May	Jun
	<i>1,000 Head</i>	<i>1,000 Head</i>	<i>1,000 Head</i>	<i>1,000 Head</i>	<i>1,000 Head</i>	<i>1,000 Head</i>
6						
Mature Sheep	2.6	2.1	2.4	2.1	2.3	1.8
Lambs & Yearlings	37.7	34.2	41.5	34.8	30.3	29.3
Total Sheep ²	40.4	36.3	43.9	37.0	32.5	31.1
7						
Mature Sheep			0.1			
Lambs & Yearlings	34.3	26.0	47.1	37.5	33.6	33.7
Total Sheep ²	34.3	26.0	47.2	37.5	33.6	33.7
8						
Mature Sheep	1.8	1.8	1.9	1.7	1.9	1.8
Lambs & Yearlings	104.6	99.7	124.5	97.7	76.0	69.7
Total Sheep ²	106.4	101.5	126.5	99.4	77.9	71.5
9						
Mature Sheep	0.4	0.4	0.4	0.6	0.7	0.9
Lambs & Yearlings	22.0	24.5	39.1	28.8	27.0	30.3
Total Sheep ²	22.4	24.9	39.6	29.4	27.7	31.2
10						
Mature Sheep			0.1	0.1	0.1	0.1
Lambs & Yearlings	0.7	0.6	0.7	0.8	0.8	1.3
Total Sheep ²	0.7	0.6	0.8	0.9	0.9	1.4

See footnote(s) at end of table.

--continued

**Sheep and Lamb Slaughter: Number of Head Federally Inspected by Region,
Classification, and Month, 2001 (continued)**

Standard Federal Regions ¹	Jul	Aug	Sep	Oct	Nov	Dec	Total ²
	<i>1,000 Head</i>	<i>1,000 Head</i>	<i>1,000 Head</i>	<i>1,000 Head</i>	<i>1,000 Head</i>	<i>1,000 Head</i>	<i>1,000 Head</i>
6							
Mature Sheep	1.9	2.4	1.8	2.2	2.1	2.1	25.9
Lambs & Yearlings	28.3	34.7	31.0	39.6	34.8	34.1	410.4
Total Sheep ²	30.1	37.1	32.9	41.8	36.9	36.2	436.3
7							
Mature Sheep		0.1		0.1			0.6
Lambs & Yearlings	34.2	41.7	38.8	49.4	43.8	41.0	461.0
Total Sheep ²	34.3	41.8	38.8	49.5	43.8	41.0	461.6
8							
Mature Sheep	1.8	1.6	1.5	2.1	1.6	1.8	21.3
Lambs & Yearlings	78.8	80.5	76.9	87.9	97.5	100.7	1,094.5
Total Sheep ²	80.6	82.1	78.4	90.0	99.1	102.4	1,115.8
9							
Mature Sheep	0.7	0.6	0.4	0.7	0.5	0.8	7.0
Lambs & Yearlings	27.5	34.5	26.5	28.9	30.0	24.4	343.6
Total Sheep ²	28.2	35.1	26.9	29.6	30.5	25.2	350.6
10							
Mature Sheep	0.2	0.3	0.4	0.4	0.4	0.3	2.4
Lambs & Yearlings	1.3	1.6	1.4	1.5	1.2	1.3	13.1
Total Sheep ²	1.5	1.9	1.8	1.9	1.6	1.6	15.5

¹ States included in regions are as follows: 1- CT, ME, MA, NH, RI, & VT; 2- NY & NJ; 3- DE-MD, PA, VA, & WV; 4- AL, FL, GA, KY, MS, NC, SC, & TN; 5- IL, IN, MI, MN, OH, & WI; 6- AR, LA, NM, OK, & TX; 7- IA, KS, MO, & NE; 8- CO, MT, ND, SD, UT, & WY; 9- AZ, CA, HI, & NV; 10- AK, ID, OR, & WA.

² Totals may not add due to rounding.

**Commercial Cattle Slaughter: Number of Head by Month,
State, and United States, 2001 ¹**

State	Jan	Feb	Mar	Apr	May	Jun
	<i>1,000 Head</i>	<i>1,000 Head</i>	<i>1,000 Head</i>	<i>1,000 Head</i>	<i>1,000 Head</i>	<i>1,000 Head</i>
AL	0.6	0.6	0.8	0.6	0.6	0.5
AK	0.1	0.1				
AZ	44.7	40.9	45.9	41.6	49.0	49.1
AR	1.6	1.2	1.3	1.1	1.2	0.8
CA	92.0	77.1	88.6	81.8	89.4	90.9
CO	232.0	184.9	203.0	192.3	248.7	244.2
DE-MD	3.3	2.8	2.9	2.8	3.1	2.9
FL	7.3	6.5	7.4	7.0	7.3	6.7
GA	41.3	38.4	41.3	40.4	44.2	39.2
HI	1.2	1.1	1.3	1.2	1.0	1.1
ID	71.7	60.8	67.4	62.7	77.4	76.8
IL	76.5	66.4	76.9	66.3	85.8	82.8
IN	4.0	3.0	3.1	2.9	2.8	2.7
IA	70.2	62.6	76.7	64.7	69.8	67.8
KS	587.5	525.9	605.2	570.7	648.3	630.9
KY	1.6	1.2	1.4	1.1	1.3	1.1
LA	1.6	1.5	1.6	1.4	1.3	1.2
MI	36.3	31.9	37.0	35.0	37.1	32.3
MN	64.0	52.4	58.2	52.5	59.2	57.6
MS						
MO	8.6	7.4	8.0	7.4	7.4	6.5
MT	1.7	1.5	1.5	1.6	1.6	1.6
NE	622.7	551.1	594.1	559.5	713.4	708.3
NV	0.1	0.1	0.1	0.1	0.1	0.1
N ENG ²	2.0	1.7	1.7	1.6	1.7	1.5
NJ	2.3	1.8	2.1	2.0	2.0	2.1
NM	1.8	1.5	1.4	1.0	1.1	1.1
NY	4.4	3.4	3.5	3.5	4.3	3.8
NC	16.3	13.9	15.5	13.4	16.8	13.4
ND	1.4	1.2	1.4	1.2	1.3	1.3
OH	10.9	10.3	12.2	10.3	10.7	11.2
OK	3.7	3.3	3.5	3.1	3.4	3.1
OR	1.5	1.3	1.4	1.4	1.4	1.5
PA	89.3	67.8	81.2	76.7	84.9	76.3
SC						
SD	28.5	25.5	28.2	25.3	27.3	26.3
TN	2.2	1.3	1.2	1.2	1.1	0.9
TX	560.5	471.3	558.1	510.5	595.9	582.0
UT	55.9	48.5	53.9	52.2	57.6	58.6
VA	1.5	1.3	1.4	0.8	1.1	0.8
WA	74.4	63.0	68.6	67.1	84.5	86.2
WV	1.1	0.8	0.8	0.8	0.6	0.4
WI	159.9	130.5	145.0	134.8	139.2	131.5
WY	0.6	0.4	0.4	0.4	0.4	0.4
US ³	3,002.3	2,580.4	2,918.4	2,714.0	3,199.8	3,120.2

See footnote(s) at end of table.

--continued

**Commercial Cattle Slaughter: Number of Head by Month,
State, and United States, 2001¹ (continued)**

State	Jul	Aug	Sep	Oct	Nov	Dec	Year
	<i>1,000 Head</i>	<i>1,000 Head</i>	<i>1,000 Head</i>	<i>1,000 Head</i>	<i>1,000 Head</i>	<i>1,000 Head</i>	<i>1,000 Head</i>
AL	0.5	0.3	0.5	0.7	0.6	0.5	6.7
AK		0.1	0.1	0.1	0.1		0.7
AZ	48.0	51.4	44.2	49.4	46.4	47.7	558.1
AR	0.8	1.0	1.1	1.3	1.1	1.2	13.8
CA	88.5	96.3	84.6	99.3	90.3	82.8	1,061.7
CO	219.4	246.8	215.9	228.4	202.9	186.6	2,605.2
DE-MD	2.9	3.1	2.5	3.3	3.2	3.0	35.6
FL	6.7	7.9	7.3	9.2	8.6	8.1	90.0
GA	39.8	40.4	34.4	38.1	34.1	29.9	461.4
HI	1.0	1.2	0.8	1.1	0.6	1.0	12.7
ID	69.7	78.3	73.6	79.1	74.1	69.6	861.2
IL	78.4	86.0	84.6	89.9	85.2	76.2	955.0
IN	2.9	3.3	3.1	3.7	2.7	3.5	37.7
IA	69.0	71.3	57.8	63.4	58.6	56.9	788.7
KS	602.6	662.4	563.1	657.9	613.2	604.4	7,272.0
KY	0.9	1.0	1.2	1.6	1.4	1.6	15.2
LA	1.3	1.5	1.6	1.6	1.5	1.4	17.6
MI	28.0	35.0	35.3	39.3	36.2	34.7	418.2
MN	55.5	61.8	55.3	65.9	61.6	58.9	703.0
MS							
MO	6.5	7.0	7.3	9.7	6.7	8.8	91.3
MT	1.5	1.7	1.4	2.0	1.8	1.9	19.9
NE	651.8	716.1	648.5	698.4	636.0	594.5	7,694.4
NV	0.1	0.1	0.1	0.1	0.1	0.1	1.1
N ENG ²	1.5	1.7	1.7	2.3	2.1	1.8	21.3
NJ	2.0	2.3	2.0	2.4	2.3	2.3	25.7
NM	1.4	1.6	1.6	1.9	1.7	1.5	17.6
NY	3.8	4.4	3.7	5.0	4.7	4.2	48.5
NC	13.7	15.2	14.4	18.5	16.6	15.4	183.2
ND	1.2	1.0	1.0	1.3	1.1	1.3	14.6
OH	9.3	10.8	12.8	12.7	10.5	11.8	133.4
OK	2.9	3.2	2.8	3.6	3.1	3.4	39.2
OR	1.5	1.7	1.5	1.5	1.5	1.3	17.5
PA	74.9	83.4	73.2	91.2	80.9	74.7	954.4
SC							
SD	24.8	27.9	24.2	29.7	29.0	27.2	324.1
TN	0.9	0.9	1.0	1.6	1.6	1.4	15.2
TX	550.9	604.6	488.5	553.2	497.3	490.1	6,462.9
UT	56.9	62.4	53.1	61.0	56.0	50.5	666.5
VA	0.7	0.8	0.9	1.5	1.6	1.3	13.8
WA	78.7	87.0	62.6	67.0	69.7	68.5	877.3
WV	0.3	0.5	0.8	2.0	1.4	1.2	10.8
WI	128.0	141.5	124.6	147.2	141.0	135.6	1,658.8
WY	0.5	0.6	0.4	0.3	0.6	0.6	5.5
US ³	2,942.5	3,239.4	2,808.1	3,162.0	2,903.4	2,779.3	35,369.7

¹ Includes slaughter in federally inspected and in other slaughter plants, but excludes animals slaughtered on farms.

² N ENG includes CT, ME, MA, NH, RI, and VT.

³ States with no data printed are still included in US total, data not printed to avoid disclosing individual operations.

**Commercial Cattle Slaughter: Total Live Weight by Month,
State, and United States, 2001 ¹**

State	Jan	Feb	Mar
	<i>1,000 Pounds</i>	<i>1,000 Pounds</i>	<i>1,000 Pounds</i>
AL	490	468	659
AK	66	58	
AZ	56,301	50,799	57,477
AR	1,663	1,183	1,301
CA	116,733	97,052	110,693
CO	291,053	230,676	250,295
DE-MD	4,027	3,419	3,611
FL	8,371	7,642	8,624
GA	47,380	43,842	47,008
HI	1,207	1,118	1,318
ID	86,906	74,071	82,143
IL	94,127	81,336	94,279
IN	4,200	3,111	3,161
IA	87,619	76,879	92,643
KS	708,979	624,524	692,429
KY	1,351	1,008	1,229
LA	1,358	1,251	1,297
MI	51,176	44,973	52,212
MN	87,945	72,735	82,483
MS			
MO	10,568	9,218	9,795
MT	1,910	1,708	1,717
NE	777,103	684,871	726,225
NV	101	87	88
N ENG ²	2,411	2,060	1,915
NJ	2,559	2,030	2,346
NM	1,740	1,448	1,289
NY	4,726	3,725	3,789
NC	17,148	14,564	16,053
ND	1,573	1,317	1,458
OH	12,200	11,464	13,718
OK	3,736	3,353	3,745
OR	1,908	1,723	1,821
PA	114,368	86,792	102,973
SC			
SD	40,071	36,132	39,859
TN	1,759	1,129	1,067
TX	648,831	538,739	632,772
UT	67,529	59,144	64,764
VA	1,407	1,388	1,351
WA	92,582	77,910	84,012
WV	1,052	810	785
WI	208,098	169,530	188,849
WY	653	484	412
US ³	3,680,062	3,139,330	3,498,283

See footnote(s) at end of table.

--continued

**Commercial Cattle Slaughter: Total Live Weight by Month,
State, and United States, 2001 ¹ (continued)**

State	Apr	May	Jun
	<i>1,000 Pounds</i>	<i>1,000 Pounds</i>	<i>1,000 Pounds</i>
AL	539	494	419
AK			
AZ	52,561	61,481	62,297
AR	1,095	959	693
CA	103,769	113,218	112,543
CO	232,825	298,247	295,692
DE-MD	3,387	3,754	3,567
FL	8,409	7,954	7,281
GA	46,275	50,765	44,900
HI	1,158	972	1,131
ID	75,804	92,244	92,504
IL	80,255	102,242	98,167
IN	3,020	2,891	2,804
IA	76,702	81,505	80,153
KS	646,980	746,012	741,748
KY	982	1,162	941
LA	1,129	1,032	994
MI	48,869	51,058	44,317
MN	72,332	78,740	77,061
MS			
MO	8,851	8,085	8,287
MT	1,823	1,933	1,871
NE	669,900	845,609	850,233
NV	75	129	80
N ENG ²	1,750	1,888	1,705
NJ	2,302	2,297	2,374
NM	994	1,111	1,076
NY	3,809	4,917	4,377
NC	14,097	17,758	14,127
ND	1,324	1,411	1,431
OH	11,508	12,363	12,752
OK	3,160	3,322	2,966
OR	1,712	1,731	1,848
PA	96,430	106,580	94,660
SC			
SD	35,568	37,320	36,686
TN	1,035	945	829
TX	574,672	676,310	670,822
UT	62,089	67,813	70,101
VA	807	1,111	852
WA	82,028	103,430	105,745
WV	737	646	437
WI	173,204	180,377	172,899
WY	418	476	510
US ³	3,218,029	3,787,266	3,737,989

See footnote(s) at end of table.

--continued

**Commercial Cattle Slaughter: Total Live Weight by Month,
State, and United States, 2001 ¹ (continued)**

State	Jul	Aug	Sep
	<i>1,000 Pounds</i>	<i>1,000 Pounds</i>	<i>1,000 Pounds</i>
AL	371	274	379
AK		69	56
AZ	60,136	63,446	55,223
AR	808	1,007	1,120
CA	111,237	121,494	107,403
CO	272,455	308,720	273,464
DE-MD	3,533	3,787	3,039
FL	7,350	8,582	7,512
GA	45,529	46,211	39,288
HI	1,003	1,245	866
ID	85,675	96,001	91,475
IL	92,835	103,604	103,443
IN	3,090	3,502	3,352
IA	81,982	85,735	72,013
KS	723,826	804,011	689,864
KY	779	897	1,051
LA	1,115	1,249	1,291
MI	38,196	48,207	48,954
MN	74,309	82,917	74,695
MS			
MO	8,162	8,998	9,253
MT	1,758	1,934	1,590
NE	794,656	884,335	817,974
NV	86	79	123
N ENG ²	1,655	1,878	1,848
NJ	2,292	2,809	2,466
NM	1,347	1,572	1,531
NY	4,429	5,147	4,270
NC	14,507	16,429	15,302
ND	1,394	1,144	1,172
OH	10,640	12,101	14,302
OK	2,816	3,130	2,656
OR	1,747	2,079	1,796
PA	93,580	104,207	91,946
SC			
SD	34,228	38,924	33,484
TN	817	787	877
TX	649,986	721,182	583,131
UT	69,810	78,239	66,599
VA	713	784	918
WA	97,468	109,730	77,993
WV	367	501	693
WI	165,828	183,671	163,080
WY	552	745	478
US ³	3,577,258	3,976,718	3,482,194

See footnote(s) at end of table.

--continued

**Commercial Cattle Slaughter: Total Live Weight by Month,
State, and United States, 2001 ¹ (continued)**

State	Oct	Nov	Dec	Year
	<i>1,000 Pounds</i>	<i>1,000 Pounds</i>	<i>1,000 Pounds</i>	<i>1,000 Pounds</i>
AL	536	525	383	5,538
AK	138	92		724
AZ	62,197	59,817	61,871	703,607
AR	1,235	940	1,002	13,006
CA	127,000	118,650	107,910	1,347,702
CO	291,567	260,888	237,089	3,242,971
DE-MD	4,040	3,885	3,696	43,746
FL	9,995	9,252	8,609	99,579
GA	43,560	38,964	34,231	527,955
HI	1,101	700	960	12,780
ID	98,196	91,425	85,090	1,051,534
IL	111,208	107,178	95,756	1,164,430
IN	3,847	2,881	3,625	39,486
IA	80,330	74,851	73,413	963,826
KS	816,830	768,517	753,563	8,717,283
KY	1,411	1,217	1,324	13,353
LA	1,446	1,311	1,208	14,683
MI	55,141	50,808	48,941	582,853
MN	89,808	82,071	80,385	955,479
MS				
MO	12,131	8,865	10,908	113,122
MT	2,315	2,043	2,247	22,849
NE	893,664	820,491	770,729	9,535,791
NV	109	99	75	1,131
N ENG ²	2,438	2,294	1,897	23,740
NJ	2,817	2,626	2,616	29,535
NM	1,620	1,616	1,521	16,865
NY	5,622	5,035	4,517	54,363
NC	19,571	17,723	16,422	193,700
ND	1,504	1,248	1,422	16,400
OH	13,496	12,007	13,463	150,015
OK	3,569	3,149	3,233	38,835
OR	1,812	1,720	1,548	21,446
PA	116,490	103,594	95,575	1,207,196
SC				
SD	41,054	39,818	37,506	450,650
TN	1,340	1,373	1,155	13,112
TX	652,113	586,159	581,042	7,515,759
UT	76,681	70,435	62,343	815,547
VA	1,559	1,537	1,202	13,629
WA	83,434	88,026	86,246	1,088,605
WV	1,683	1,350	1,077	10,138
WI	192,814	183,737	179,710	2,161,797
WY	322	649	648	6,348
US ³	3,943,776	3,644,238	3,489,696	43,174,839

¹ Includes slaughter in federally inspected and in other slaughter plants, but excludes animals slaughtered on farms.

² N ENG includes CT, ME, MA, NH, RI, and VT.

³ States with no data printed are still included in US total, not printed to avoid disclosing individual operations.

**Commercial Cattle Slaughter: Average Live Weight by Month,
State, and United States, 2001¹**

State	Jan	Feb	Mar	Apr	May	Jun
	<i>Pounds</i>	<i>Pounds</i>	<i>Pounds</i>	<i>Pounds</i>	<i>Pounds</i>	<i>Pounds</i>
AL	844	844	850	867	848	831
AK	1,019	1,169				
AZ	1,259	1,242	1,253	1,264	1,255	1,269
AR	1,058	992	968	960	822	826
CA	1,269	1,259	1,249	1,269	1,266	1,238
CO	1,254	1,247	1,233	1,211	1,199	1,211
DE-MD	1,219	1,239	1,240	1,224	1,230	1,233
FL	1,148	1,168	1,167	1,198	1,086	1,082
GA	1,148	1,143	1,139	1,145	1,148	1,145
HI	1,011	990	996	987	971	1,005
ID	1,212	1,218	1,219	1,208	1,191	1,205
IL	1,230	1,224	1,226	1,211	1,192	1,186
IN	1,038	1,054	1,036	1,039	1,032	1,055
IA	1,248	1,228	1,208	1,186	1,167	1,183
KS	1,207	1,188	1,144	1,134	1,151	1,176
KY	871	856	868	877	900	888
LA	842	825	830	817	777	806
MI	1,409	1,410	1,411	1,396	1,376	1,373
MN	1,374	1,389	1,417	1,377	1,331	1,338
MS						
MO	1,227	1,246	1,224	1,198	1,089	1,271
MT	1,125	1,126	1,139	1,162	1,190	1,164
NE	1,248	1,243	1,222	1,197	1,185	1,200
NV	1,133	1,107	1,083	1,098	1,069	1,117
N ENG ²	1,186	1,225	1,139	1,116	1,089	1,116
NJ	1,122	1,111	1,128	1,153	1,122	1,145
NM	972	957	942	957	976	980
NY	1,079	1,107	1,091	1,100	1,137	1,147
NC	1,050	1,049	1,036	1,053	1,056	1,051
ND	1,162	1,106	1,065	1,133	1,118	1,128
OH	1,121	1,115	1,126	1,118	1,151	1,135
OK	1,004	1,001	1,057	1,025	973	957
OR	1,254	1,290	1,265	1,266	1,266	1,222
PA	1,281	1,280	1,268	1,257	1,256	1,241
SC						
SD	1,404	1,417	1,411	1,406	1,366	1,393
TN	803	864	907	900	889	906
TX	1,158	1,143	1,134	1,126	1,135	1,153
UT	1,208	1,220	1,202	1,190	1,177	1,197
VA	961	1,031	992	969	1,020	1,013
WA	1,245	1,236	1,225	1,223	1,224	1,226
WV	979	990	1,002	954	1,024	1,029
WI	1,302	1,299	1,302	1,285	1,296	1,315
WY	1,081	1,142	1,137	1,118	1,158	1,147
US ³	1,226	1,217	1,199	1,186	1,184	1,198

See footnote(s) at end of table.

--continued

**Commercial Cattle Slaughter: Average Live Weight by Month,
State, and United States, 2001 ¹ (continued)**

State	Jul	Aug	Sep	Oct	Nov	Dec	Year
	<i>Pounds</i>	<i>Pounds</i>	<i>Pounds</i>	<i>Pounds</i>	<i>Pounds</i>	<i>Pounds</i>	<i>Pounds</i>
AL	799	824	789	796	824	828	830
AK		1,120	1,115	1,141	1,128		1,101
AZ	1,254	1,235	1,251	1,259	1,289	1,297	1,261
AR	966	1,008	1,013	951	856	847	944
CA	1,257	1,262	1,270	1,279	1,313	1,303	1,269
CO	1,242	1,251	1,267	1,277	1,286	1,271	1,245
DE-MD	1,237	1,235	1,229	1,221	1,213	1,223	1,228
FL	1,102	1,084	1,036	1,081	1,079	1,069	1,106
GA	1,145	1,145	1,142	1,143	1,141	1,145	1,144
HI	961	1,017	1,042	1,028	1,086	991	1,004
ID	1,229	1,226	1,242	1,242	1,234	1,223	1,221
IL	1,185	1,205	1,223	1,237	1,258	1,257	1,219
IN	1,062	1,050	1,065	1,051	1,055	1,048	1,049
IA	1,188	1,202	1,246	1,268	1,278	1,291	1,222
KS	1,201	1,214	1,225	1,242	1,253	1,247	1,199
KY	907	908	903	885	889	844	881
LA	835	808	825	913	875	867	836
MI	1,362	1,376	1,386	1,403	1,403	1,409	1,394
MN	1,339	1,342	1,350	1,362	1,333	1,364	1,359
MS							
MO	1,260	1,281	1,265	1,250	1,320	1,245	1,238
MT	1,140	1,123	1,129	1,158	1,154	1,168	1,149
NE	1,219	1,235	1,261	1,280	1,290	1,296	1,239
NV	1,078	1,160	1,083	1,064	972	997	1,076
N ENG ²	1,122	1,117	1,105	1,070	1,077	1,059	1,117
NJ	1,149	1,215	1,227	1,161	1,124	1,150	1,151
NM	969	988	971	869	968	982	959
NY	1,165	1,183	1,165	1,114	1,081	1,084	1,120
NC	1,061	1,078	1,062	1,057	1,069	1,063	1,057
ND	1,170	1,129	1,131	1,122	1,092	1,111	1,122
OH	1,148	1,125	1,116	1,065	1,146	1,139	1,124
OK	972	978	955	1,002	1,005	940	990
OR	1,197	1,194	1,219	1,185	1,177	1,208	1,227
PA	1,250	1,250	1,256	1,278	1,280	1,279	1,265
SC							
SD	1,378	1,395	1,383	1,385	1,372	1,379	1,391
TN	902	856	856	862	859	846	864
TX	1,180	1,193	1,194	1,179	1,179	1,186	1,163
UT	1,228	1,253	1,255	1,257	1,257	1,234	1,224
VA	1,003	1,010	987	1,038	965	911	990
WA	1,238	1,262	1,246	1,245	1,263	1,260	1,241
WV	1,065	1,053	896	844	940	870	942
WI	1,296	1,298	1,308	1,310	1,303	1,325	1,303
WY	1,141	1,192	1,180	1,237	1,170	1,117	1,148
US ³	1,216	1,228	1,240	1,247	1,255	1,256	1,221

¹ Includes slaughter in federally inspected and in other slaughter plants, but excludes animals slaughtered on farms.

² N ENG includes CT, ME, MA, NH, RI, and VT.

³ States with no data printed are still included in US total, data not printed to avoid disclosing individual operations.

**Commercial Calf Slaughter: Number of Head by Month,
State, and United States, 2001 ¹**

State	Jan	Feb	Mar	Apr	May	Jun
	<i>1,000 Head</i>	<i>1,000 Head</i>	<i>1,000 Head</i>	<i>1,000 Head</i>	<i>1,000 Head</i>	<i>1,000 Head</i>
AL						
AK						
AZ						
AR						
CA	8.6	8.2	8.2	7.6	8.0	8.4
CO						
DE-MD			0.1			
FL						
GA						
HI						
ID						
IL	10.2	9.8	9.8	9.1	8.8	8.9
IN	8.9	7.9	8.7	5.9	6.3	6.7
IA						
KS						
KY						
LA	0.7	0.5	0.6	0.7	0.9	0.8
MI	3.0	2.5	3.2	2.9	3.4	3.1
MN						
MS						
MO	0.2	0.2	0.2	0.1	0.2	0.1
MT						
NE						
NV						
N ENG ²	2.2	1.9	2.4	1.8	2.0	1.8
NJ	10.2	9.3	9.2	9.6	10.7	9.6
NM						
NY	12.0	10.0	12.7	9.1	9.7	10.1
NC	0.2	0.2	0.2	0.2	0.2	0.1
ND						
OH	0.1	0.1	0.1	0.1	0.1	0.1
OK	0.1	0.1	0.1	0.1	0.1	0.1
OR						
PA	15.9	12.5	12.9	12.6	13.8	13.3
SC						
SD						
TN						
TX	2.5	1.9	1.8	1.3	0.9	1.1
UT						
VA	0.1				0.1	0.1
WA						
WV						
WI	12.9	11.5	12.3	11.4	11.7	10.9
WY						
US ³	91.2	78.8	84.3	74.3	78.6	77.4

See footnote(s) at end of table.

--continued

**Commercial Calf Slaughter: Number of Head by Month,
State, and United States, 2001 ¹ (continued)**

State	Jul	Aug	Sep	Oct	Nov	Dec	Year
	<i>1,000 Head</i>	<i>1,000 Head</i>	<i>1,000 Head</i>	<i>1,000 Head</i>	<i>1,000 Head</i>	<i>1,000 Head</i>	<i>1,000 Head</i>
AL							
AK							
AZ							
AR							
CA	8.9	9.6	8.6	10.2	9.7	8.7	104.7
CO							
DE-MD		0.1	0.1	0.1	0.1	0.1	0.7
FL							
GA							
HI							
ID							
IL	9.3	10.5	8.5	9.1	8.2	9.1	111.3
IN	7.7	8.9	6.5	6.4	7.6	7.4	88.8
IA							
KS							
KY							
LA	0.9	1.0	0.9	1.5	1.1	0.8	10.3
MI	3.0	3.2	3.2	3.9	3.1	3.0	37.4
MN							
MS							
MO	0.1	0.1	0.2	0.2	0.1	0.2	1.9
MT							
NE							
NV							
N ENG ²	2.2	2.9	2.0	2.4	2.3	2.2	26.1
NJ	9.5	10.3	8.3	10.8	9.8	9.6	117.0
NM							
NY	12.5	14.5	10.8	13.7	13.5	13.5	142.3
NC	0.2	0.2	0.1	0.2	0.1	0.2	2.0
ND							
OH		0.1	0.1	0.1	0.1	0.1	0.8
OK	0.1	0.1	0.1	0.2	0.1	0.1	1.3
OR							
PA	14.7	16.4	14.3	16.1	14.9	13.2	170.5
SC							
SD							
TN							
TX	1.8	2.2	2.1	2.1	1.9	2.0	21.5
UT							
VA		0.1	0.1	0.1	0.1		0.7
WA							
WV							
WI	10.1	11.4	10.3	12.6	10.4	10.3	135.7
WY							
US ³	83.3	94.2	78.8	93.9	87.3	84.6	1,006.7

¹ Includes slaughter in federally inspected and in other slaughter plants, but excludes animals slaughtered on farms.

² N ENG includes CT, ME, MA, NH, RI, and VT.

³ States with no data printed are still included in US total, data not printed to avoid disclosing individual operations.

**Commercial Calf Slaughter: Total Live Weight by Month,
State, and United States, 2001 ¹**

State	Jan	Feb	Mar	Apr	May	Jun
	<i>1,000 Pounds</i>	<i>1,000 Pounds</i>	<i>1,000 Pounds</i>	<i>1,000 Pounds</i>	<i>1,000 Pounds</i>	<i>1,000 Pounds</i>
AL						
AK						
AZ						
AR						
CA	1,310	1,284	1,285	1,196	1,193	1,314
CO						
DE-MD			22			
FL						
GA						
HI						
ID						
IL	4,439	4,242	4,235	3,953	3,727	3,765
IN	3,061	2,665	3,063	2,165	2,313	2,441
IA						
KS						
KY						
LA	355	260	313	332	436	421
MI	1,191	1,003	1,266	1,153	1,385	1,329
MN						
MS						
MO	67	62	59	54	59	55
MT						
NE						
NV						
N ENG ²	232	190	234	198	253	218
NJ	4,615	4,220	4,130	4,354	4,854	4,369
NM						
NY	1,037	871	1,084	764	808	894
NC	87	75	67	61	66	57
ND						
OH	17	15	18	14	11	17
OK	59	29	64	37	32	55
OR						
PA	5,911	4,831	4,839	4,981	5,359	5,185
SC						
SD						
TN						
TX	857	808	894	771	509	618
UT						
VA	20				19	17
WA						
WV						
WI	5,394	4,826	5,196	4,758	4,860	4,511
WY						
US ³	29,336	25,889	27,268	25,254	26,346	25,739

See footnote(s) at end of table.

--continued

**Commercial Calf Slaughter: Total Live Weight by Month,
State, and United States, 2001 ¹ (continued)**

State	Jul	Aug	Sep	Oct	Nov	Dec	Year
	<i>1,000 Pounds</i>	<i>1,000 Pounds</i>	<i>1,000 Pounds</i>	<i>1,000 Pounds</i>	<i>1,000 Pounds</i>	<i>1,000 Pounds</i>	<i>1,000 Pounds</i>
AL							
AK							
AZ							
AR							
CA	1,414	1,527	1,349	1,892	1,678	1,556	16,999
CO							
DE-MD		21	20	25	42	41	264
FL							
GA							
HI							
ID							
IL	3,850	4,498	3,628	3,965	3,526	3,943	47,770
IN	2,533	2,659	2,307	2,289	2,604	2,369	30,468
IA							
KS							
KY							
LA	446	484	467	749	498	372	5,131
MI	1,292	1,297	1,356	1,743	1,344	1,266	15,624
MN							
MS							
MO	63	49	76	95	68	73	781
MT							
NE							
NV							
N ENG ²	235	295	220	275	296	257	2,902
NJ	4,280	4,592	3,713	4,823	4,392	4,300	52,642
NM							
NY	1,068	1,230	902	1,150	1,140	1,215	12,161
NC	74	64	51	64	57	64	788
ND							
OH		15	10	17	17	13	176
OK	30	29	29	74	56	50	543
OR							
PA	5,243	5,548	4,978	5,746	5,409	4,703	62,734
SC							
SD							
TN							
TX	728	868	768	732	600	717	8,869
UT							
VA		20	19	28	20		198
WA							
WV							
WI	4,187	4,784	4,329	5,324	4,317	4,419	56,905
WY							
US ³	25,942	28,511	24,712	29,830	26,899	26,144	321,869

¹ Includes slaughter in federally inspected and in other slaughter plants, but excludes animals slaughtered on farms.

² N ENG includes CT, ME, MA, NH, RI, and VT.

³ States with no data printed are still included in US total, data not printed to avoid disclosing individual operations.

**Commercial Calf Slaughter: Average Live Weight by Month,
State, and United States, 2001 ¹**

State	Jan	Feb	Mar	Apr	May	Jun
	<i>Pounds</i>	<i>Pounds</i>	<i>Pounds</i>	<i>Pounds</i>	<i>Pounds</i>	<i>Pounds</i>
AL						
AK						
AZ						
AR						
CA	153	157	157	157	149	156
CO						
DE-MD			383			
FL						
GA						
HI						
ID						
IL	434	432	433	436	426	421
IN	344	338	354	367	367	365
IA						
KS						
KY						
LA	518	526	531	506	499	499
MI	404	398	394	401	405	424
MN						
MS						
MO	392	379	376	361	366	370
MT						
NE						
NV						
N ENG ²	104	98	98	109	129	123
NJ	451	452	448	452	454	455
NM						
NY	86	87	86	84	83	88
NC	401	400	397	393	403	398
ND						
OH	219	269	221	220	207	210
OK	447	449	457	435	381	415
OR						
PA	371	385	376	396	388	391
SC						
SD						
TN						
TX	338	421	504	571	579	563
UT						
VA	300				318	302
WA						
WV						
WI	418	420	424	419	416	413
WY						
US ³	322	328	323	340	335	333

See footnote(s) at end of table.

--continued

**Commercial Calf Slaughter: Average Live Weight by Month,
State, and United States, 2001 ¹ (continued)**

State	Jul	Aug	Sep	Oct	Nov	Dec	Year
	<i>Pounds</i>	<i>Pounds</i>	<i>Pounds</i>	<i>Pounds</i>	<i>Pounds</i>	<i>Pounds</i>	<i>Pounds</i>
AL							
AK							
AZ							
AR							
CA	160	159	157	185	173	180	162
CO							
DE-MD		358	354	338	317	325	354
FL							
GA							
HI							
ID							
IL	416	428	428	435	428	435	429
IN	328	300	355	359	344	319	343
IA							
KS							
KY							
LA	507	501	514	484	465	485	499
MI	429	410	422	448	438	429	418
MN							
MS							
MO	428	371	433	440	463	426	402
MT							
NE							
NV							
N ENG ²	109	102	109	116	127	115	111
NJ	449	447	445	448	449	447	450
NM							
NY	85	85	84	84	84	90	85
NC	401	401	397	400	398	400	399
ND							
OH		259	182	233	254	195	226
OK	360	369	403	410	468	441	423
OR							
PA	356	339	349	358	362	356	368
SC							
SD							
TN							
TX	415	396	364	351	324	358	412
UT							
VA		342	333	313	316		303
WA							
WV							
WI	414	419	420	422	416	429	419
WY							
US ³	312	303	314	318	308	309	320

¹ Includes slaughter in federally inspected and in other slaughter plants, but excludes animals slaughtered on farms.

² N ENG includes CT, ME, MA, NH, RI, and VT.

³ States with no data printed are still included in US total, data not printed to avoid disclosing individual operations.

**Commercial Hog Slaughter: Number of Head by Month,
State, and United States, 2001 ¹**

State	Jan	Feb	Mar	Apr	May	Jun
	<i>1,000 Head</i>	<i>1,000 Head</i>	<i>1,000 Head</i>	<i>1,000 Head</i>	<i>1,000 Head</i>	<i>1,000 Head</i>
AL	11.1	10.3	11.1	9.4	10.7	9.4
AK						
AZ	0.5	0.3	0.4	0.5	0.4	0.2
AR						
CA	204.8	172.0	196.0	185.6	190.9	178.6
CO	1.3	1.0	1.2	1.0	1.1	0.9
DE-MD	2.8	2.5	1.7	1.0	1.3	1.3
FL	8.5	7.5	7.0	7.5	8.4	5.4
GA	18.6	15.2	16.1	15.9	15.3	17.1
HI	2.9	2.6	2.8	2.8	3.1	3.0
ID						
IL	904.1	773.8	785.1	743.9	798.9	736.3
IN	573.3	522.9	554.2	539.0	532.0	490.5
IA	2,371.8	2,078.7	2,255.3	2,165.4	2,135.1	2,077.8
KS	35.2	29.2	35.0	28.9	26.6	24.6
KY	200.5	168.7	172.7	157.3	157.4	153.0
LA	2.6	3.0	2.9	2.6	2.2	2.1
MI	9.2	7.7	8.0	8.0	9.0	9.2
MN	717.0	650.5	741.2	659.5	652.5	651.9
MS						
MO	363.4	302.4	331.2	303.9	312.7	280.6
MT	1.2	1.1	1.1	1.1	0.9	0.9
NE	571.6	524.3	573.1	531.8	538.1	475.0
NV						
N ENG ²	1.9	1.4	1.6	1.5	2.1	2.2
NJ	9.9	6.9	7.9	7.8	9.0	8.9
NM	0.1	0.3	0.2	0.1	0.1	0.1
NY	2.9	2.3	2.4	2.5	2.8	3.2
NC	837.9	747.9	841.7	788.8	869.0	799.2
ND	13.6	12.0	13.4	12.9	13.4	12.8
OH	102.8	89.4	102.1	92.7	95.8	90.5
OK	381.1	338.7	375.8	361.6	384.8	341.6
OR	18.7	14.9	16.0	16.1	17.5	15.7
PA	218.3	188.6	212.9	198.4	206.9	201.7
SC						
SD	359.0	311.8	368.3	335.0	318.2	285.2
TN	67.4	49.3	54.9	52.2	54.8	46.2
TX	35.7	34.3	35.3	32.5	31.3	30.8
UT	5.5	4.5	4.9	5.6	6.1	4.7
VA	323.6	290.8	331.3	308.4	300.6	284.0
WA	1.9	1.4	1.5	1.8	1.9	1.8
WV	0.8	0.6	0.6	0.5	0.6	0.5
WI	38.2	32.6	40.3	39.4	44.2	41.8
WY	0.4	0.3	0.3	0.3	0.3	0.3
US ³	8,644.3	7,604.2	8,329.1	7,837.4	7,958.6	7,484.2

See footnote(s) at end of table.

--continued

**Commercial Hog Slaughter: Number of Head by Month,
State, and United States, 2001 ¹ (continued)**

State	Jul	Aug	Sep	Oct	Nov	Dec	Year
	<i>1,000 Head</i>	<i>1,000 Head</i>	<i>1,000 Head</i>	<i>1,000 Head</i>	<i>1,000 Head</i>	<i>1,000 Head</i>	<i>1,000 Head</i>
AL	8.7	10.3	10.9	12.3	11.4	11.0	126.7
AK							
AZ	0.2	0.2	0.3	0.4	0.3	0.5	4.2
AR							
CA	181.8	204.9	184.0	219.4	218.1	230.9	2,367.1
CO	1.4	2.9	1.6	1.5	1.2	1.0	16.2
DE-MD	1.4	1.8	1.4	4.2	2.3	1.6	23.3
FL	7.7	8.9	8.1	11.3	11.3	12.2	103.6
GA	15.5	14.4	11.8	15.0	13.1	14.1	182.2
HI	3.1	3.3	2.5	2.8	2.8	3.2	34.9
ID							
IL	707.8	821.8	776.4	920.7	786.3	735.7	9,490.8
IN	490.0	562.5	501.3	636.8	585.4	570.7	6,558.7
IA	2,038.7	2,374.6	2,250.8	2,665.3	2,532.0	2,426.1	27,371.5
KS	27.3	31.8	26.8	30.4	28.0	28.5	352.4
KY	160.8	185.7	173.7	210.0	197.9	198.3	2,135.9
LA	1.8	2.1	1.8	2.7	2.7	3.2	29.5
MI	10.0	11.5	8.9	9.8	9.3	9.3	109.8
MN	659.8	713.5	683.5	821.5	779.8	734.5	8,465.1
MS							
MO	239.3	167.6	144.0	182.5	170.6	168.8	2,966.9
MT	1.2	1.7	1.1	1.1	1.2	1.3	13.7
NE	489.3	553.5	559.8	642.9	621.3	600.7	6,681.4
NV							
N ENG ²	2.3	2.8	2.3	2.8	2.5	2.7	25.8
NJ	8.5	10.4	8.2	9.5	9.1	12.9	109.0
NM	0.1	0.4	0.5	0.4	0.3	0.1	2.5
NY	3.4	4.1	3.3	3.4	2.6	3.0	35.9
NC	758.4	847.7	777.5	933.3	857.5	829.2	9,888.2
ND	12.9	14.4	11.9	15.3	14.2	13.4	160.3
OH	95.4	107.0	95.5	106.4	92.4	96.5	1,166.5
OK	347.4	395.8	357.3	422.6	406.4	387.3	4,500.5
OR	17.4	17.9	15.2	19.1	18.7	15.9	203.3
PA	204.2	226.7	191.4	220.0	210.1	251.4	2,530.5
SC							
SD	312.0	358.5	346.0	391.3	350.5	347.2	4,082.8
TN	52.0	54.8	55.1	71.0	61.6	60.0	679.3
TX	28.4	32.5	31.2	34.4	34.9	34.6	396.0
UT	5.1	4.9	5.1	6.0	5.6	5.8	63.9
VA	303.9	348.5	318.4	397.2	392.0	349.3	3,948.0
WA	1.8	2.0	1.6	1.8	1.6	1.8	20.8
WV	0.6	1.0	0.9	1.1	1.0	0.9	9.2
WI	39.4	40.7	33.9	37.8	29.9	28.9	447.0
WY	0.4	0.9	0.4	0.2	0.3	0.2	4.4
US ³	7,447.6	8,374.7	7,812.4	9,334.2	8,716.2	8,419.1	97,961.9

¹ Includes slaughter in federally inspected and in other slaughter plants, but excludes animals slaughtered on farms.

² N ENG includes CT, ME, MA, NH, RI, and VT.

³ States with no data printed are still included in US total, data not printed to avoid disclosing individual operations.

**Commercial Hog Slaughter: Total Live Weight by Month,
State, and United States, 2001 ¹**

State	Jan	Feb	Mar
	<i>1,000 Pounds</i>	<i>1,000 Pounds</i>	<i>1,000 Pounds</i>
AL	5,537	5,207	5,706
AK			
AZ	146	82	105
AR			
CA	44,403	37,817	43,738
CO	317	250	279
DE-MD	722	653	435
FL	1,666	1,495	1,349
GA	6,231	4,995	5,162
HI	583	544	576
ID			
IL	240,524	206,055	209,703
IN	149,157	135,802	142,920
IA	631,214	552,268	598,271
KS	11,327	9,099	10,589
KY	54,254	45,092	46,144
LA	560	690	680
MI	3,555	2,852	3,036
MN	188,822	170,577	193,809
MS			
MO	94,572	78,718	86,386
MT	296	264	256
NE	150,833	138,164	151,046
NV			
N ENG ²	508	385	436
NJ	1,024	712	925
NM	32	57	32
NY	641	532	540
NC	209,681	186,593	211,860
ND	3,219	2,727	3,128
OH	27,158	23,300	26,688
OK	107,229	95,130	105,148
OR	4,833	3,906	4,190
PA	51,529	44,285	49,966
SC			
SD	93,871	80,801	95,271
TN	32,568	23,980	26,948
TX	10,185	9,786	10,206
UT	1,273	1,056	1,165
VA	81,496	73,791	84,205
WA	462	327	358
WV	209	183	161
WI	16,457	14,271	17,631
WY	115	89	88
US ³	2,286,716	2,005,167	2,198,127

See footnote(s) at end of table.

--continued

**Commercial Hog Slaughter: Total Live Weight by Month,
State, and United States, 2001 ¹ (continued)**

State	Apr	May	Jun
	<i>1,000 Pounds</i>	<i>1,000 Pounds</i>	<i>1,000 Pounds</i>
AL	4,760	5,508	5,016
AK			
AZ	119	92	42
AR			
CA	41,502	42,275	39,501
CO	240	266	222
DE-MD	270	328	310
FL	1,488	1,622	1,061
GA	5,029	4,483	5,382
HI	572	613	627
ID			
IL	200,898	214,610	196,104
IN	139,416	136,893	125,672
IA	573,603	565,377	548,614
KS	9,114	8,747	7,874
KY	41,979	41,215	40,475
LA	543	463	442
MI	2,952	3,429	3,264
MN	172,426	169,300	169,415
MS			
MO	79,079	80,565	71,756
MT	263	209	244
NE	139,488	140,785	124,017
NV			
N ENG ²	426	546	556
NJ	863	907	887
NM	20	20	23
NY	543	605	751
NC	200,171	220,073	200,263
ND	3,030	3,140	3,004
OH	24,114	24,991	23,554
OK	102,556	109,671	95,495
OR	4,171	4,463	3,959
PA	47,387	51,953	50,126
SC			
SD	87,538	82,032	73,360
TN	25,216	25,806	22,514
TX	9,083	8,690	9,207
UT	1,219	1,056	916
VA	78,548	76,645	72,494
WA	438	446	452
WV	139	159	119
WI	17,542	20,170	18,894
WY	68	79	76
US ³	2,073,307	2,100,387	1,969,364

See footnote(s) at end of table.

--continued

**Commercial Hog Slaughter: Total Live Weight by Month,
State, and United States, 2001 ¹ (continued)**

State	Jul	Aug	Sep
	<i>1,000 Pounds</i>	<i>1,000 Pounds</i>	<i>1,000 Pounds</i>
AL	4,583	5,433	5,753
AK			
AZ	51	48	79
AR			
CA	40,364	45,509	41,002
CO	304	634	358
DE-MD	358	471	370
FL	1,414	1,556	1,457
GA	4,868	4,148	3,079
HI	610	653	505
ID			
IL	186,848	216,182	205,834
IN	124,025	141,219	127,300
IA	530,356	609,342	587,021
KS	8,725	9,553	8,529
KY	42,052	47,784	45,631
LA	392	450	400
MI	3,554	3,950	3,103
MN	168,958	180,976	176,560
MS			
MO	60,922		
MT	288	382	261
NE	125,894	141,867	144,994
NV			
N ENG ²	547	661	564
NJ	810	1,067	803
NM	13	80	96
NY	699	787	627
NC	188,655	212,326	197,512
ND	2,992	3,312	2,749
OH	24,596	27,253	24,527
OK	94,777	105,672	98,752
OR	4,301	4,444	3,792
PA	50,378	56,187	47,907
SC			
SD	78,113	89,469	88,499
TN	25,121	26,499	26,697
TX	8,714	9,590	9,383
UT	917	968	960
VA	78,081	89,468	82,397
WA	464	504	418
WV	150	244	248
WI	17,276	17,652	14,544
WY	91	221	84
US ³	1,936,790	2,159,367	2,045,995

See footnote(s) at end of table.

--continued

**Commercial Hog Slaughter: Total Live Weight by Month,
State, and United States, 2001 ¹ (continued)**

State	Oct	Nov	Dec	Year
	<i>1,000 Pounds</i>	<i>1,000 Pounds</i>	<i>1,000 Pounds</i>	<i>1,000 Pounds</i>
AL	6,511	6,078	5,800	65,891
AK				
AZ	90	62	114	1,032
AR				
CA	50,048	49,850	53,122	529,130
CO	332	263	234	3,700
DE-MD	1,029	615	422	5,984
FL	2,167	1,968	1,997	19,240
GA	3,796	3,374	3,665	54,212
HI	595	594	648	7,120
ID				
IL	247,017	212,329	198,936	2,535,039
IN	165,697	154,532	150,229	1,692,860
IA	710,744	684,972	654,502	7,246,283
KS	10,042	9,215	9,354	112,167
KY	55,052	52,654	52,675	565,008
LA	561	543	555	6,279
MI	4,191	3,629	3,528	41,044
MN	216,847	207,130	193,588	2,208,407
MS				
MO				
MT	279	282	318	3,342
NE	170,973	167,016	160,982	1,756,060
NV				
N ENG ²	703	613	657	6,602
NJ	938	911	1,221	11,069
NM	79	56	28	536
NY	744	516	536	7,521
NC	240,894	222,522	211,458	2,502,007
ND	3,568	3,312	3,171	37,352
OH	27,671	24,500	25,295	303,648
OK	119,656	115,001	110,135	1,259,221
OR	4,632	4,734	4,035	51,459
PA	56,087	53,532	63,872	623,210
SC				
SD	101,198	91,956	92,201	1,054,307
TN	34,050	30,045	29,250	328,694
TX	10,673	11,391	11,162	118,070
UT	1,103	1,022	1,052	12,707
VA	102,688	102,156	90,368	1,012,337
WA	491	399	448	5,208
WV	303	267	260	2,442
WI	16,457	13,422	12,794	197,111
WY	54	88	56	1,109
US ³	2,488,339	2,345,186	2,255,194	25,863,939

¹ Includes slaughter in federally inspected and in other slaughter plants, but excludes animals slaughtered on farms.

² N ENG includes CT, ME, MA, NH, RI, and VT.

³ States with no data printed are still included in US total, not printed to avoid disclosing individual operations.

**Commercial Hog Slaughter: Average Live Weight by Month,
State, and United States, 2001 ¹**

State	Jan	Feb	Mar	Apr	May	Jun
	<i>Pounds</i>	<i>Pounds</i>	<i>Pounds</i>	<i>Pounds</i>	<i>Pounds</i>	<i>Pounds</i>
AL	497	507	512	508	517	536
AK						
AZ	271	271	264	241	246	237
AR						
CA	217	220	223	224	221	221
CO	237	239	242	237	233	239
DE-MD	260	257	256	264	258	248
FL	197	199	192	199	194	197
GA	335	329	321	316	293	315
HI	200	207	203	205	200	206
ID						
IL	266	266	267	270	269	266
IN	260	260	258	259	257	256
IA	266	266	265	265	265	264
KS	322	311	303	315	328	320
KY	271	267	267	267	262	265
LA	219	231	238	211	209	214
MI	386	372	377	370	381	354
MN	263	262	261	261	259	260
MS						
MO	260	260	261	260	258	256
MT	252	247	243	245	239	265
NE	264	264	264	262	262	261
NV						
N ENG ²	274	280	267	278	266	257
NJ	103	103	118	110	101	99
NM	218	211	212	212	214	214
NY	218	227	226	221	220	235
NC	250	249	252	254	253	251
ND	237	227	234	236	235	234
OH	264	261	261	260	261	260
OK	281	281	280	284	285	280
OR	258	262	261	259	255	252
PA	236	235	235	239	251	249
SC						
SD	261	259	259	261	258	257
TN	483	486	491	483	471	487
TX	285	285	289	279	278	299
UT	233	234	236	219	173	195
VA	252	254	254	255	255	255
WA	244	241	245	244	241	252
WV	272	289	283	254	258	234
WI	431	438	438	445	456	452
WY	261	263	262	259	260	260
US ³	265	264	264	265	264	263

See footnote(s) at end of table.

--continued

**Commercial Hog Slaughter: Average Live Weight by Month,
State, and United States, 2001 ¹ (continued)**

State	Jul	Aug	Sep	Oct	Nov	Dec	Year
	<i>Pounds</i>	<i>Pounds</i>	<i>Pounds</i>	<i>Pounds</i>	<i>Pounds</i>	<i>Pounds</i>	<i>Pounds</i>
AL	525	525	528	528	531	526	520
AK							
AZ	241	228	233	246	240	229	247
AR							
CA	222	222	223	228	229	230	224
CO	223	218	226	222	225	224	229
DE-MD	250	263	258	244	266	265	256
FL	184	175	180	192	175	164	186
GA	313	287	261	253	257	260	298
HI	199	201	202	212	214	203	204
ID							
IL	264	263	265	268	270	270	267
IN	253	251	254	260	264	263	258
IA	260	257	261	267	271	270	265
KS	319	300	318	330	330	329	318
KY	261	257	263	262	266	266	265
LA	220	217	222	211	198	174	213
MI	356	343	350	429	392	380	374
MN	256	254	258	264	266	264	261
MS							
MO	255						
MT	232	230	244	247	235	255	244
NE	257	256	259	266	269	268	263
NV							
N ENG ²	242	239	248	253	250	244	255
NJ	95	103	98	99	100	95	102
NM	213	213	209	214	213	212	212
NY	203	194	190	216	199	180	210
NC	249	250	254	258	259	255	253
ND	231	230	231	233	233	236	233
OH	258	255	257	260	265	262	260
OK	273	267	276	283	283	284	280
OR	247	248	249	243	253	254	253
PA	247	248	250	255	255	254	246
SC							
SD	250	250	256	259	262	266	258
TN	484	484	484	480	488	488	484
TX	307	295	301	310	326	322	298
UT	178	196	188	185	184	180	199
VA	257	257	259	259	261	259	256
WA	253	251	256	269	255	255	251
WV	252	245	274	268	276	280	266
WI	438	433	430	435	449	442	441
WY	243	243	231	257	276	271	255
US ³	260	258	262	267	269	268	264

¹ Includes slaughter in federally inspected and in other slaughter plants, but excludes animals slaughtered on farms.

² N ENG includes CT, ME, MA, NH, RI, and VT.

³ States with no data printed are still included in US total, data not printed to avoid disclosing individual operations.

**Commercial Sheep and Lamb Slaughter: Number of Head by Month,
State, and United States, 2001 ¹**

State	Jan	Feb	Mar	Apr	May	Jun
	<i>1,000 Head</i>	<i>1,000 Head</i>	<i>1,000 Head</i>	<i>1,000 Head</i>	<i>1,000 Head</i>	<i>1,000 Head</i>
AL						
AK						
AZ			0.1	0.1	0.1	
AR						
CA						
CO	102.7	98.0	122.6	96.2	74.3	68.1
DE-MD	1.9	1.5	1.9	2.0	1.9	1.8
FL						
GA	0.2	0.3	0.5	0.5	0.4	0.2
HI						
ID	0.3	0.3	0.3	0.3	0.3	0.4
IL						
IN	2.6	2.2	3.0	4.7	3.4	3.2
IA	34.0	25.8	46.8	37.1	33.2	33.5
KS	0.1	0.1	0.2	0.1	0.1	0.1
KY	0.5	0.4	0.4	0.6	0.9	0.7
LA	0.2	0.4	0.3	0.2	0.2	0.2
MI	18.6	16.7	18.6	16.1	16.1	15.4
MN	0.3	0.1	0.1	0.2	0.1	0.1
MS						
MO	0.5	0.3	0.4	0.5	0.5	0.4
MT	0.2	0.2	0.2	0.2	0.1	0.1
NE			0.1		0.1	0.1
NV	0.1	0.1	0.1	0.1	0.2	0.1
N ENG ²	1.5	1.2	1.6	3.9	1.9	1.8
NJ	8.4	7.2	10.1	11.5	10.0	9.4
NM	2.6	2.9	2.1	3.2	2.7	2.2
NY	1.3	0.9	1.4	7.3	1.5	1.4
NC	0.1		0.1	0.1	0.1	0.1
ND						
OH	0.7	0.5	1.3	1.8	1.1	1.3
OK	0.1	0.1	0.1	0.1		
OR	0.6	0.6	0.6	0.8	0.8	1.1
PA	3.6	3.1	4.4	7.9	5.2	5.0
SC						
SD	1.7	1.5	1.5	0.9	1.2	1.2
TN	0.4	0.2	0.3	0.4	0.5	0.5
TX	40.6	36.3	44.1	38.0	33.8	32.6
UT	2.4	2.3	2.5	2.4	2.3	2.3
VA	1.2	1.3	1.4	1.0	1.1	1.1
WA						
WV						
WI	0.8	0.6	0.7	1.0	0.7	0.8
WY	0.1	0.1	0.1	0.1	0.1	0.1
US ³	268.6	245.4	328.6	290.8	238.9	232.8

See footnote(s) at end of table.

--continued

**Commercial Sheep and Lamb Slaughter: Number of Head by Month,
State, and United States, 2001 ¹ (continued)**

State	Jul	Aug	Sep	Oct	Nov	Dec	Year
	<i>1,000 Head</i>	<i>1,000 Head</i>	<i>1,000 Head</i>	<i>1,000 Head</i>	<i>1,000 Head</i>	<i>1,000 Head</i>	<i>1,000 Head</i>
AL							
AK							
AZ		0.1	0.1	0.1	0.1		0.8
AR							
CA							
CO	76.6	78.5	75.7	86.3	96.0	98.6	1,073.6
DE-MD	2.1	2.7	2.3	2.5	3.2	3.2	27.0
FL							
GA	0.4	0.4	0.4	0.4	0.5	0.4	4.6
HI							
ID	0.4	0.6	0.5	0.5	0.4	0.4	4.7
IL							
IN	3.4	3.5	2.9	2.8	2.9	3.8	38.5
IA	34.1	41.4	38.5	49.0	43.3	40.5	457.1
KS	0.2	0.3	0.2	0.3	0.3	0.1	1.9
KY	0.7	1.0	0.7	0.8	0.8	0.9	8.4
LA	0.2	0.2	0.1	0.2	0.2	0.1	2.3
MI	17.4	18.4	15.9	19.4	17.7	16.1	206.5
MN	0.2	0.3	0.4	0.3	0.3	0.3	2.6
MS							
MO	0.5	0.7	0.6	0.7	0.5	0.7	6.3
MT	0.3	0.5	0.4	0.4	0.4	0.5	3.6
NE	0.1	0.1	0.1	0.1	0.1	0.1	0.7
NV	0.1	0.2	0.2	0.1	0.1	0.1	1.5
N ENG ²	1.7	2.0	2.0	2.7	2.5	2.5	25.3
NJ	9.7	9.3	8.2	9.1	11.1	10.9	114.9
NM	2.4	2.8	2.1	2.6	1.8	2.4	29.9
NY	1.2	1.5	1.3	1.7	1.6	1.8	22.9
NC	0.1	0.1	0.1		0.1	0.1	0.8
ND							
OH	1.5	2.0	1.9	1.4	1.4	1.4	16.3
OK	0.1		0.1	0.1	0.1		0.7
OR	1.0	1.0	1.0	1.1	0.8	0.9	10.2
PA	4.7	5.4	3.9	4.6	4.7	5.2	57.5
SC							
SD	1.8	1.5	0.7	1.3	1.1	1.4	15.8
TN	0.5	0.6	0.4	0.5	0.5	0.5	5.2
TX	32.1	38.1	34.2	43.5	38.6	37.7	449.8
UT	2.5	2.5	2.3	3.1	2.8	2.6	30.0
VA	1.1	1.4	1.4	1.5	1.1	0.8	14.5
WA							
WV							
WI	1.5	1.3	1.4	1.5	1.0	1.0	12.1
WY	0.1	0.3	0.1	0.1	0.1	0.2	1.4
US ³	243.5	273.4	244.3	289.1	287.1	279.6	3,222.1

¹ Includes slaughter in federally inspected and in other slaughter plants, but excludes animals slaughtered on farms.

² N ENG includes CT, ME, MA, NH, RI, and VT.

³ States with no data printed are still included in US total, data not printed to avoid disclosing individual operations.

**Commercial Sheep and Lamb Slaughter: Total Live Weight
by Month, State, and United States, 2001 ¹**

State	Jan	Feb	Mar	Apr	May	Jun
	<i>1,000 Pounds</i>	<i>1,000 Pounds</i>	<i>1,000 Pounds</i>	<i>1,000 Pounds</i>	<i>1,000 Pounds</i>	<i>1,000 Pounds</i>
AL						
AK						
AZ			11	13	11	
AR						
CA						
CO	16,287	15,615	19,176	15,164	11,788	11,050
DE-MD	232	179	240	246	222	197
FL						
GA	21	40	53	55	44	24
HI						
ID	40	36	40	33	35	68
IL						
IN	268	217	311	454	371	310
IA	5,139	3,819	7,133	5,688	5,069	5,053
KS	11	14	22	15	9	9
KY	84	71	72	99	111	100
LA	13	45	28	16	17	16
MI	2,324	2,104	2,345	2,015	2,014	1,882
MN	27	12	15	18	15	16
MS						
MO	47	32	38	42	47	41
MT	27	22	25	24	16	13
NE			8		7	8
NV	7	8	10	14	29	16
N ENG ²	161	127	168	371	196	174
NJ	833	684	973	1,033	933	867
NM	293	326	239	357	306	242
NY	141	91	143	668	126	127
NC	6		6	8	6	6
ND						
OH	75	65	135	184	124	153
OK	8	9	15	15		
OR	69	67	70	84	90	141
PA	367	315	445	784	565	514
SC						
SD	166	142	141	104	135	128
TN	30	20	28	31	36	32
TX	5,630	5,003	6,165	5,261	4,672	4,259
UT	287	277	298	290	283	280
VA	122	135	141	94	108	110
WA						
WV						
WI	108	81	103	136	95	106
WY	18	8	11	8	16	9
US ³	38,371	35,197	47,029	40,613	33,784	32,734

See footnote(s) at end of table.

--continued

**Commercial Sheep and Lamb Slaughter: Total Live Weight
by Month, State, and United States, 2001¹ (continued)**

State	Jul	Aug	Sep	Oct	Nov	Dec	Year
	<i>1,000 Pounds</i>	<i>1,000 Pounds</i>	<i>1,000 Pounds</i>	<i>1,000 Pounds</i>	<i>1,000 Pounds</i>	<i>1,000 Pounds</i>	<i>1,000 Pounds</i>
AL							
AK							
AZ		3	12	13	5		85
AR							
CA							
CO	12,403	12,047	11,119	12,900	14,837	15,246	167,630
DE-MD	233	299	258	282	357	354	3,098
FL							
GA	37	34	40	35	50	48	481
HI							
ID	54	74	67	62	42	42	591
IL							
IN	336	342	302	282	288	390	3,870
IA	5,089	6,179	5,626	7,184	6,284	5,900	68,162
KS	20	43	19	33	31	12	238
KY	98	131	103	117	122	130	1,237
LA	12	12	9	13	16	10	208
MI	2,153	2,245	1,900	2,349	2,152	1,948	25,431
MN	23	37	52	35	32	28	311
MS							
MO	46	72	64	82	51	75	638
MT	36	55	49	53	50	57	427
NE	9	8	11	7	6	6	84
NV	21	32	23	16	13	13	202
N ENG ²	172	201	201	289	266	270	2,596
NJ	884	894	780	861	1,039	1,040	10,820
NM	269	313	236	293	211	270	3,355
NY	113	126	125	152	135	146	2,093
NC	6	6	5		13	9	82
ND							
OH	164	221	220	160	151	171	1,823
OK	5		5	10	8		88
OR	145	142	149	198	114	125	1,394
PA	487	505	364	479	506	562	5,893
SC							
SD	189	154	79	142	124	149	1,655
TN	32	46	31	37	43	36	402
TX	4,223	5,231	4,791	6,079	5,273	5,162	61,749
UT	299	301	278	423	347	318	3,681
VA	115	146	140	158	104	85	1,457
WA							
WV							
WI	202	176	197	207	145	140	1,696
WY	17	34	18	8	19	23	190
US ³	34,185	37,477	32,999	39,721	39,614	38,643	450,366

¹ Includes slaughter in federally inspected and in other slaughter plants, but excludes animals slaughtered on farms.

² N ENG includes CT, ME, MA, NH, RI, and VT.

³ States with no data printed are still included in US total, data not printed to avoid disclosing individual operations.

**Commercial Sheep and Lamb Slaughter: Average Live Weight
by Month, State, and United States, 2001 ¹**

State	Jan	Feb	Mar	Apr	May	Jun
	<i>Pounds</i>	<i>Pounds</i>	<i>Pounds</i>	<i>Pounds</i>	<i>Pounds</i>	<i>Pounds</i>
AL						
AK						
AZ			114	118	137	
AR						
CA						
CO	159	159	156	158	159	162
DE-MD	119	122	125	122	118	112
FL						
GA	100	116	111	119	104	99
HI						
ID	120	117	127	116	118	182
IL						
IN	103	98	104	96	110	98
IA	151	148	153	153	153	151
KS	116	130	109	126	114	121
KY	169	169	176	154	131	135
LA	78	120	111	97	94	73
MI	125	126	126	125	125	122
MN	110	122	118	117	117	123
MS						
MO	99	92	95	88	94	95
MT	117	116	118	118	126	115
NE			115		115	123
NV	120	126	137	144	125	132
N ENG ²	105	106	102	96	105	98
NJ	99	95	96	90	94	92
NM	112	112	116	111	112	111
NY	107	106	101	91	87	88
NC	100		104	105	101	96
ND						
OH	114	118	107	102	112	115
OK	147	136	153	135		
OR	109	111	113	107	112	133
PA	102	102	101	99	110	104
SC						
SD	99	97	95	116	110	104
TN	85	80	84	69	79	65
TX	139	138	140	138	138	131
UT	120	120	120	121	121	122
VA	98	104	98	97	98	100
WA						
WV						
WI	140	145	143	143	141	141
WY	139	132	147	113	142	125
US ³	143	143	143	140	141	141

See footnote(s) at end of table.

--continued

**Commercial Sheep and Lamb Slaughter: Average Live Weight
by Month, State, and United States, 2001¹ (continued)**

State	Jul	Aug	Sep	Oct	Nov	Dec	Year
	<i>Pounds</i>	<i>Pounds</i>	<i>Pounds</i>	<i>Pounds</i>	<i>Pounds</i>	<i>Pounds</i>	<i>Pounds</i>
AL							
AK							
AZ		50	122	130	92		113
AR							
CA							
CO	162	153	147	150	155	155	156
DE-MD	111	111	110	114	111	110	115
FL							
GA	85	92	102	95	108	112	104
HI							
ID	132	125	129	118	114	111	126
IL							
IN	98	98	104	99	98	102	101
IA	149	149	146	147	145	146	149
KS	116	153	120	132	114	123	125
KY	137	137	140	144	155	152	147
LA	81	79	69	79	81	72	90
MI	124	122	120	121	121	121	123
MN	121	119	129	118	119	112	119
MS							
MO	100	106	104	114	102	103	101
MT	112	112	117	127	130	127	120
NE	114	112	121	107	111	111	113
NV	158	141	140	138	127	130	136
N ENG ²	100	102	101	106	107	107	103
NJ	91	96	95	95	94	96	94
NM	112	112	112	112	114	112	112
NY	92	86	95	92	84	80	92
NC	93	108	103		113	113	105
ND							
OH	111	111	113	113	107	121	112
OK	91		85	112	111		122
OR	148	145	155	176	142	142	136
PA	104	94	95	105	107	107	102
SC							
SD	106	102	107	112	116	107	105
TN	72	82	71	75	85	77	77
TX	131	137	140	140	136	137	137
UT	121	121	121	136	124	123	123
VA	101	102	102	103	95	105	100
WA							
WV							
WI	138	139	137	137	140	140	140
WY	135	136	127	140	138	145	136
US ³	140	137	135	137	138	138	140

¹ Includes slaughter in federally inspected and in other slaughter plants, but excludes animals slaughtered on farms.

² N ENG includes CT, ME, MA, NH, RI, and VT.

³ States with no data printed are still included in US total, data not printed to avoid disclosing individual operations.

**Federally Inspected Slaughter: Number of Head, By State
and United States, January 2001 ¹**

State	Cattle							Calves
	Total ²	Steers	Heifers	Cows			Bulls and Stags	
				All ²	Dairy	Other		
	<i>1,000 Head</i>	<i>1,000 Head</i>	<i>1,000 Head</i>	<i>1,000 Head</i>	<i>1,000 Head</i>	<i>1,000 Head</i>	<i>1,000 Head</i>	<i>1,000 Head</i>
AL								
AK	0.1							
AZ	44.6	33.9	1.8	8.9	8.9			
AR	1.1	0.2	0.1	0.7	0.1	0.6	0.1	
CA	91.6	24.8	10.4	53.8	46.4	7.5	2.6	8.4
CO	231.3	114.2	116.5	0.6	0.5	0.1	0.1	
DE-MD	3.3	2.2	0.8	0.3	0.3			
FL	7.3	0.4	0.1	6.4	1.2	5.1	0.5	
GA	40.0	0.1		35.0	3.5	31.5	4.9	
HI	1.2	0.3	0.2	0.6	0.2	0.5	0.1	
ID	70.6	33.9	11.1	22.9	9.1	13.9	2.7	
IL	73.1	40.7	32.4					10.2
IN	0.5	0.3	0.1	0.1	0.1			8.9
IA	68.2	30.0	22.6	15.2	6.1	9.1	0.3	
KS	584.0	320.1	261.8	2.0	0.6	1.3	0.1	
KY	0.6	0.3	0.2	0.1		0.1		
LA								
MI	34.3	19.7	3.1	11.4	11.4		0.1	2.9
MN	61.4	10.7	3.5	42.0	16.4	25.6	5.3	
MS								
MO	5.7	1.2	0.6	3.4	0.8	2.6	0.4	0.1
MT	0.6	0.2	0.2	0.1		0.1	0.1	
NE	620.7	312.5	236.7	66.8	3.2	63.6	4.7	
NV	0.1	0.1						
N ENG ³	1.8	0.3	0.2	1.1	1.0	0.1	0.2	2.2
NJ	2.3	0.8	0.2	0.9	0.8	0.1	0.3	10.2
NM								
NY	4.2	0.6	0.3	2.9	2.5	0.4	0.4	12.0
NC	15.4	0.1		12.5	6.4	6.1	2.7	0.2
ND	0.4	0.1	0.1	0.1		0.1		
OH	5.7	0.3	0.2	4.8	3.8	1.0	0.4	
OK	0.7			0.6	0.4	0.3		
OR	1.3	0.6	0.1	0.5	0.4		0.1	
PA	88.8	38.4	7.9	40.6	30.0	10.6	1.8	15.9
SC								
SD	26.8	1.5	0.7	19.6	2.4	17.2	5.1	
TN	1.7	0.3	0.1	1.2	0.3	0.9	0.1	
TX	557.6	290.3	193.9	61.9	12.5	49.4	11.6	2.2
UT	55.1	26.3	24.2	4.2	1.7	2.5	0.4	
VA	0.4	0.1	0.1	0.2	0.1	0.1		0.1
WA	74.3	38.8	26.9	7.8	5.0	2.8	0.8	
WV	0.1							
WI	155.9	51.6	4.1	97.3	80.2	17.1	2.9	12.9
WY								
US ⁴	2,947.1	1,396.1	961.2	539.6	269.3	270.3	50.2	89.3

See footnote(s) at end of table.

--continued

**Federally Inspected Slaughter: Number of Head, By State
and United States, January 2001 ¹ (continued)**

State	Hogs				Sheep		
	Total ²	Barrows & Gilts	Sows	Stags & Boars	Total ²	Mature Sheep	Lambs & Yearlings
	<i>1,000 Head</i>	<i>1,000 Head</i>	<i>1,000 Head</i>	<i>1,000 Head</i>	<i>1,000 Head</i>	<i>1,000 Head</i>	<i>1,000 Head</i>
AL	10.0		7.5	2.5			
AK							
AZ							
AR							
CA	198.5	198.4	0.1				
CO	0.9	0.8	0.1		102.6		102.6
DE-MD	2.7	2.7			1.9		1.9
FL	8.5	8.0	0.4				
GA	10.0	5.4	4.6				
HI	2.9	2.9					
ID					0.1		0.1
IL	872.6	821.6	48.9	2.0			
IN	568.9	568.9			2.2	1.5	0.7
IA	2,369.4	2,316.6	31.2	21.6	33.9		33.8
KS	32.2	24.0	8.2				
KY	199.2	192.2	7.0		0.5	0.5	
LA							
MI	7.4	2.7	4.7	0.1	18.3	2.1	16.3
MN	714.6	714.6			0.2		0.1
MS							
MO	360.2	360.0	0.2		0.4		0.4
MT	0.4	0.4			0.1		0.1
NE	570.1	570.1					
NV					0.1		
N ENG ³	1.5	1.5			1.4	0.4	1.0
NJ	9.9	9.5	0.3	0.1	8.4	1.0	7.4
NM							
NY	2.8	2.7			1.3	0.4	0.9
NC	826.3	821.5	4.8				
ND	13.0	13.0					
OH	95.1	84.2	10.6	0.3			
OK	378.8	371.7	7.1				
OR	18.6	18.4	0.1		0.5		0.5
PA	217.8	217.5	0.3		3.6	0.4	3.1
SC							
SD	357.7	340.9	16.8		1.6	0.1	1.5
TN	67.1	3.4	63.7		0.4	0.1	0.3
TX	27.1	18.7	7.3	1.1	39.2	1.7	37.5
UT	4.2	4.1	0.1		2.1	1.7	0.4
VA	322.8	321.1	1.7		0.6		0.6
WA	1.7	1.7			0.1		0.1
WV	0.1	0.1					
WI	33.3	0.1	32.6	0.6			
WY							
US ⁴	8,520.6	8,220.6	271.8	28.2	258.4	11.6	246.8

¹ Accumulated totals based on unrounded data.

² Totals may not add due to rounding.

³ N ENG includes CT, ME, MA, NH, RI, and VT.

⁴ States with no data printed are still included in the US total. Data not printed to avoid disclosing individual operation.

**Federally Inspected Slaughter: Number of Head, By State
and United States, February 2001 ¹**

State	Cattle							Calves
	Total ²	Steers	Heifers	Cows			Bulls and Stags	
				All ²	Dairy	Other		
	<i>1,000 Head</i>	<i>1,000 Head</i>	<i>1,000 Head</i>	<i>1,000 Head</i>	<i>1,000 Head</i>	<i>1,000 Head</i>	<i>1,000 Head</i>	<i>1,000 Head</i>
AL								
AK	0.1							
AZ	40.7	32.6	1.0	7.2	7.2			
AR	0.9	0.2	0.1	0.6	0.1	0.5	0.1	
CA	76.7	22.9	7.1	44.7	40.0	4.7	2.1	8.0
CO	184.3	85.2	98.5	0.5	0.4	0.1	0.1	
DE-MD	2.7	1.9	0.6	0.2	0.2			
FL	6.5	0.4		5.6	0.9	4.7	0.5	
GA	37.3	0.1		31.7	4.5	27.3	5.5	
HI	1.1	0.2	0.2	0.7	0.1	0.6	0.1	
ID	59.7	29.6	9.1	18.2	7.8	10.4	2.8	
IL	63.6	34.4	29.3					9.8
IN	0.4	0.3	0.1					
IA	61.0	25.1	23.4	12.2	4.9	7.3	0.3	
KS	522.8	275.6	245.5	1.6	0.5	1.1	0.1	
KY	0.4	0.2	0.1	0.1		0.1		
LA								
MI	29.9	18.9	2.9	8.0	8.0		0.1	2.4
MN	50.5	8.2	3.6	34.0	12.5	21.5	4.6	
MS								
MO	4.6	0.9	0.5	3.0	0.6	2.4	0.3	
MT	0.5	0.2	0.2	0.1		0.1		
NE	549.1	269.7	219.1	56.1	2.6	53.5	4.2	
NV	0.1							
N ENG ³	1.5	0.2	0.2	1.1	1.1		0.1	1.9
NJ	1.8	0.7	0.2	0.7	0.7	0.1	0.2	9.3
NM								
NY	3.2	0.4	0.2	2.3	1.9	0.4	0.3	10.0
NC	13.2	0.1		10.8	5.8	4.9	2.3	
ND	0.3	0.1	0.1	0.1				
OH	5.1	0.3	0.2	4.3	2.9	1.5	0.3	
OK	0.6	0.1		0.5	0.3	0.2		
OR	1.1	0.6	0.1	0.4	0.4		0.1	
PA	67.4	29.0	5.0	31.7	23.5	8.3	1.7	12.5
SC								
SD	24.1	1.2	0.8	18.1	2.4	15.8	4.0	
TN	0.9	0.2	0.1	0.6	0.2	0.4	0.1	
TX	468.4	248.1	160.0	50.4	11.1	39.4	9.9	1.6
UT	47.9	22.0	22.2	3.4	1.4	2.0	0.3	
VA	0.4	0.1	0.1	0.3	0.2	0.1		
WA	63.0	35.8	19.6	6.8	4.8	2.0	0.7	
WV	0.1							
WI	127.8	42.6	3.8	78.8	62.2	16.7	2.6	11.5
WY								
US ⁴	2,532.5	1,188.0	853.5	446.2	220.2	226.0	44.7	77.2

See footnote(s) at end of table.

--continued

**Federally Inspected Slaughter: Number of Head, By State
and United States, February 2001 ¹ (continued)**

State	Hogs				Sheep		
	Total ²	Barrows & Gilts	Sows	Stags & Boars	Total ²	Mature Sheep	Lambs & Yearlings
	<i>1,000 Head</i>	<i>1,000 Head</i>	<i>1,000 Head</i>	<i>1,000 Head</i>	<i>1,000 Head</i>	<i>1,000 Head</i>	<i>1,000 Head</i>
AL	9.1		7.5	1.6			
AK							
AZ							
AR							
CA	166.4	166.3	0.1				
CO	0.7	0.6			98.0		98.0
DE-MD	2.5	2.5			1.5		1.4
FL	7.5	7.2	0.3				
GA	8.4	5.0	3.4				
HI	2.6	2.6					
ID					0.1		0.1
IL	745.5	700.3	42.5	2.7			
IN	519.2	519.2			2.0	1.3	0.7
IA	2,076.8	2,026.2	30.8	19.8	25.7		25.7
KS	26.8	20.6	6.2				
KY	167.8	162.3	5.4		0.4	0.4	
LA							
MI	6.0	2.3	3.7		16.5	1.7	14.8
MN	648.5	648.5			0.1		0.1
MS							
MO	299.4	299.2	0.2		0.3		0.3
MT	0.3	0.3					
NE	522.8	522.8					
NV					0.1		0.1
N ENG ³	1.2	1.1			1.1	0.3	0.9
NJ	6.9	6.5	0.4	0.1	7.2	1.0	6.2
NM							
NY	2.2	2.1			0.8	0.3	0.6
NC	737.1	732.6	4.5				
ND	11.6	11.5					
OH	82.1	73.0	8.8	0.2			
OK	336.4	331.3	5.1				
OR	14.8	14.6	0.1		0.5		0.5
PA	188.1	187.8	0.3		3.1	0.2	2.8
SC							
SD	310.8	300.6	10.1		1.3		1.3
TN	49.1	1.5	47.6		0.2		0.2
TX	23.3	17.4	5.3	0.7	35.1	1.2	33.9
UT	3.9	3.8	0.1		2.2	1.8	0.3
VA	290.3	288.9	1.4		0.5		0.5
WA	1.2	1.2					
WV							
WI	28.6	0.1	28.1	0.3			
WY							
US ⁴	7,491.1	7,242.5	223.0	25.6	236.0	9.8	226.2

¹ Accumulated totals based on unrounded data.

² Totals may not add due to rounding.

³ N ENG includes CT, ME, MA, NH, RI, and VT.

⁴ States with no data printed are still included in the US total. Data not printed to avoid disclosing individual operation.

**Federally Inspected Slaughter: Number of Head, By State
and United States, March 2001 ¹**

State	Cattle							Calves
	Total ²	Steers	Heifers	Cows			Bulls and Stags	
				All ²	Dairy	Other		
	<i>1,000 Head</i>	<i>1,000 Head</i>	<i>1,000 Head</i>	<i>1,000 Head</i>	<i>1,000 Head</i>	<i>1,000 Head</i>	<i>1,000 Head</i>	<i>1,000 Head</i>
AL								
AK								
AZ	45.6	35.1	1.1	9.3	9.3			
AR	1.0	0.2	0.1	0.6	0.1	0.5	0.1	
CA	88.0	27.1	8.5	49.7	44.8	5.0	2.6	7.8
CO	202.5	99.6	102.3	0.4	0.3	0.1	0.1	
DE-MD	2.9	2.2	0.5	0.2	0.2			0.1
FL	7.4	0.6		6.4	1.0	5.3	0.4	
GA	40.0	0.1		33.5	3.3	30.2	6.3	
HI	1.3	0.3	0.2	0.8	0.1	0.6	0.1	
ID	66.2	35.3	9.1	18.6	7.6	11.0	3.3	
IL	74.1	41.5	32.5					9.8
IN	0.4	0.3	0.1					8.7
IA	75.3	31.4	25.2	17.7	7.1	10.7	0.9	
KS	601.6	326.2	273.6	1.7	0.6	1.1	0.1	
KY	0.5	0.3	0.1	0.1		0.1		
LA								
MI	35.0	22.1	2.4	10.3	10.3		0.1	3.1
MN	56.0	9.7	2.6	37.8	14.0	23.8	5.8	
MS								
MO	5.2	1.0	0.5	3.3	0.6	2.7	0.5	
MT	0.5	0.2	0.2	0.1		0.1	0.1	
NE	592.0	296.7	230.0	59.4	2.7	56.7	6.0	
NV	0.1							
N ENG ³	1.5	0.1	0.1	1.1	1.1		0.2	2.4
NJ	2.1	0.8	0.1	0.8	0.7	0.1	0.3	9.2
NM								
NY	3.3	0.4	0.2	2.4	1.8	0.6	0.3	12.7
NC	14.7		0.1	12.0	5.9	6.1	2.6	0.2
ND	0.4	0.2	0.1	0.1		0.1		
OH	5.5	0.4	0.1	4.6	3.8	0.8	0.4	
OK	0.7			0.6	0.3	0.3		
OR	1.3	0.6	0.1	0.4	0.4		0.1	
PA	80.8	39.1	6.7	33.2	24.5	8.7	1.8	12.9
SC								
SD	26.7	1.5	1.4	19.1	2.4	16.7	4.7	
TN	0.8	0.2	0.1	0.5	0.2	0.3		
TX	555.4	311.0	181.8	52.3	12.1	40.3	10.3	1.5
UT	53.2	18.6	30.4	3.7	1.7	2.0	0.5	
VA	0.4	0.1		0.2	0.1	0.1		
WA	68.5	38.8	21.7	7.1	4.7	2.4	0.9	
WV								
WI	142.3	49.8	4.1	85.1	67.6	17.6	3.3	12.2
WY								
US ⁴	2,866.9	1,391.8	936.4	485.7	241.9	243.8	53.1	82.4

See footnote(s) at end of table.

--continued

**Federally Inspected Slaughter: Number of Head, By State
and United States, March 2001 ¹ (continued)**

State	Hogs				Sheep		
	Total ²	Barrows & Gilts	Sows	Stags & Boars	Total ²	Mature Sheep	Lambs & Yearlings
	<i>1,000 Head</i>	<i>1,000 Head</i>	<i>1,000 Head</i>	<i>1,000 Head</i>	<i>1,000 Head</i>	<i>1,000 Head</i>	<i>1,000 Head</i>
AL	10.1		8.4	1.7			
AK							
AZ							
AR							
CA	189.5	189.4	0.1				
CO	0.7	0.6	0.1		122.5		122.5
DE-MD	1.7	1.7			1.9		1.9
FL	7.0	6.6	0.4				
GA	8.6	5.2	3.4				
HI	2.8	2.8					
ID					0.1		0.1
IL	754.1	697.3	54.4	2.5			
IN	550.2	550.2			2.6	1.8	0.8
IA	2,253.2	2,194.6	34.0	24.6	46.7		46.7
KS	32.3	25.8	6.5				
KY	172.1	166.2	5.9		0.4	0.4	
LA							
MI	6.4	2.5	3.9	0.1	18.4	2.4	16.0
MN	739.0	739.0			0.1		0.1
MS							
MO	328.0	327.8	0.2		0.4		0.4
MT	0.3	0.3			0.1		0.1
NE	571.7	571.6	0.1				
NV					0.1		0.1
N ENG ³	1.4	1.4			1.6	0.4	1.2
NJ	7.9	7.3	0.5		10.1	1.7	8.4
NM							
NY	2.1	2.1			1.4	0.3	1.1
NC	829.8	822.9	6.9		0.1		
ND	12.9	12.9					
OH	92.7	82.3	9.9	0.5			
OK	372.3	366.7	5.6				
OR	15.8	15.7	0.1		0.5		0.5
PA	212.4	212.0	0.4		4.4	0.4	4.0
SC							
SD	367.2	354.2	13.0		1.4		1.4
TN	54.7	0.7	54.0		0.3	0.1	0.2
TX	25.4	18.0	6.6	0.8	42.6	1.5	41.1
UT	3.9	3.8	0.1		2.3	1.9	0.4
VA	331.0	329.5	1.6		0.4		0.4
WA	1.4	1.3			0.2	0.1	0.1
WV							
WI	35.6	0.2	35.2	0.3			
WY							
US ⁴	8,207.2	7,910.8	265.9	30.5	316.1	12.6	303.5

¹ Accumulated totals based on unrounded data.

² Totals may not add due to rounding.

³ N ENG includes CT, ME, MA, NH, RI, and VT.

⁴ States with no data printed are still included in the US total. Data not printed to avoid disclosing individual operation.

**Federally Inspected Slaughter: Number of Head, By State
and United States, April 2001 ¹**

State	Cattle							Calves
	Total ²	Steers	Heifers	Cows			Bulls and Stags	
				All ²	Dairy	Other		
	<i>1,000 Head</i>	<i>1,000 Head</i>	<i>1,000 Head</i>	<i>1,000 Head</i>	<i>1,000 Head</i>	<i>1,000 Head</i>	<i>1,000 Head</i>	<i>1,000 Head</i>
AL								
AK								
AZ	41.4	32.6	1.0	7.8	7.8			
AR	0.9	0.2	0.1	0.5	0.1	0.5	0.1	
CA	81.4	26.0	8.5	43.3	34.8	8.5	3.5	7.4
CO	191.7	95.9	95.5	0.3	0.3	0.1	0.1	
DE-MD	2.8	1.9	0.6	0.3	0.2			
FL	7.0	0.4	0.1	6.0	0.7	5.3	0.6	
GA	39.2	0.1		33.4	3.3	30.0	5.8	
HI	1.2	0.2	0.2	0.7	0.2	0.5	0.1	
ID	61.6	31.6	10.2	17.7	6.9	10.8	2.1	
IL	63.7	35.6	28.1					9.1
IN	0.4	0.2	0.1					5.9
IA	63.2	28.9	22.0	11.5	4.6	6.9	0.7	
KS	567.3	317.7	248.0	1.7	0.4	1.2	0.1	
KY	0.4	0.2	0.1					
LA								
MI	33.0	23.4	2.0	7.5	7.5		0.1	2.8
MN	50.3	8.7	3.7	33.4	13.3	20.0	4.6	
MS								
MO	4.8	0.9	0.4	3.1	0.4	2.7	0.4	
MT	0.4	0.1	0.1	0.1		0.1	0.1	
NE	557.4	286.4	215.2	51.0	1.3	49.7	4.8	
NV	0.1							
N ENG ³	1.4	0.2	0.1	1.0	0.9		0.1	1.8
NJ	2.0	0.7	0.2	0.8	0.7	0.1	0.3	9.6
NM								
NY	3.3	0.4	0.2	2.3	1.8	0.5	0.4	9.1
NC	12.7	0.1		10.2	4.8	5.4	2.5	0.1
ND	0.4	0.2	0.1	0.1		0.1		
OH	5.3	0.4	0.1	4.5	3.6	0.8	0.3	
OK	0.6	0.1		0.5	0.2	0.2		
OR	1.2	0.6	0.1	0.4	0.3		0.1	
PA	76.4	38.7	5.9	29.7	21.7	8.0	2.1	12.6
SC								
SD	24.0	1.2	1.3	17.2	2.0	15.2	4.3	
TN	0.8	0.2	0.1	0.4	0.2	0.2	0.1	
TX	507.0	271.5	174.6	51.2	8.9	42.3	9.7	1.1
UT	51.6	22.7	24.9	3.5	1.4	2.1	0.5	
VA	0.3	0.1		0.1	0.1			
WA	67.0	38.3	21.5	6.5	3.8	2.7	0.8	
WV								
WI	132.0	51.8	3.8	73.5	59.0	14.5	2.9	11.3
WY								
US ⁴	2,666.7	1,318.3	868.8	431.1	202.5	228.6	48.4	72.4

See footnote(s) at end of table.

--continued

**Federally Inspected Slaughter: Number of Head, By State
and United States, April 2001 ¹ (continued)**

State	Hogs				Sheep		
	Total ²	Barrows & Gilts	Sows	Stags & Boars	Total ²	Mature Sheep	Lambs & Yearlings
	<i>1,000 Head</i>	<i>1,000 Head</i>	<i>1,000 Head</i>	<i>1,000 Head</i>	<i>1,000 Head</i>	<i>1,000 Head</i>	<i>1,000 Head</i>
AL	8.5		7.2	1.3			
AK							
AZ							
AR							
CA	179.7	179.7					
CO	0.7	0.6			96.2		96.2
DE-MD	1.0	1.0			2.0	0.1	1.9
FL	7.5	7.1	0.4				
GA	8.3	5.3	3.0				
HI	2.8	2.8					
ID					0.1		0.1
IL	713.7	659.5	52.5	1.7			
IN	535.1	535.1			3.8	1.6	2.3
IA	2,163.2	2,109.6	29.3	24.3	37.0		37.0
KS	26.5	19.9	6.6				
KY	156.9	150.9	6.0		0.6	0.6	0.1
LA							
MI	6.4	2.5	3.8	0.1	15.8	2.2	13.7
MN	657.3	657.3			0.1		0.1
MS							
MO	301.3	301.2	0.1		0.5		0.4
MT	0.2	0.2			0.1		0.1
NE	530.4	530.4					
NV					0.1		0.1
N ENG ³	1.3	1.2			3.6	0.5	3.2
NJ	7.8	7.4	0.4		11.5	1.1	10.4
NM							
NY	2.2	2.2			7.3	0.4	6.9
NC	777.1	771.6	5.5		0.1		
ND	12.6	12.5					
OH	86.1	76.2	9.3	0.6			
OK	358.8	354.1	4.7				
OR	15.9	15.8	0.1		0.6		0.6
PA	198.0	197.7	0.3		7.8	0.8	7.0
SC							
SD	334.1	322.8	11.3		0.8		0.8
TN	52.1	0.9	51.2		0.4	0.1	0.4
TX	21.3	16.4	4.6	0.3	35.6	1.2	34.4
UT	4.4	4.4			2.0	1.7	0.4
VA	308.2	306.8	1.4		0.7	0.1	0.6
WA	1.7	1.7			0.2	0.1	0.1
WV							
WI	35.0	0.2	34.6	0.2			
WY							
US ⁴	7,721.9	7,448.4	244.9	28.6	275.4	12.2	263.1

¹ Accumulated totals based on unrounded data.

² Totals may not add due to rounding.

³ N ENG includes CT, ME, MA, NH, RI, and VT.

⁴ States with no data printed are still included in the US total. Data not printed to avoid disclosing individual operation.

**Federally Inspected Slaughter: Number of Head, By State
and United States, May 2001¹**

State	Cattle							Calves
	Total ²	Steers	Heifers	Cows			Bulls and Stags	
				All ²	Dairy	Other		
	<i>1,000 Head</i>	<i>1,000 Head</i>	<i>1,000 Head</i>	<i>1,000 Head</i>	<i>1,000 Head</i>	<i>1,000 Head</i>	<i>1,000 Head</i>	<i>1,000 Head</i>
AL								
AK								
AZ	48.7	40.4	1.2	7.2	7.2			
AR	0.9	0.2	0.1	0.5		0.4	0.1	
CA	89.0	28.1	8.6	48.5	36.1	12.4	3.8	7.8
CO	248.1	146.7	100.9	0.4	0.3	0.1	0.1	
DE-MD	3.0	2.2	0.6	0.3	0.3			
FL	7.3	0.4		6.1	0.7	5.4	0.8	
GA	43.2	0.1		37.6	2.5	35.1	5.5	
HI	1.0	0.2	0.2	0.4	0.1	0.3	0.1	
ID	76.3	36.4	16.0	20.3	4.9	15.4	3.6	
IL	83.1	48.8	34.3					8.7
IN	0.4	0.3	0.1					6.3
IA	68.4	31.8	23.0	12.4	4.9	7.5	1.2	
KS	644.9	350.8	292.2	1.7	0.2	1.5	0.1	
KY	0.5	0.3	0.1	0.1		0.1		
LA								
MI	35.2	24.9	2.4	7.7	7.7		0.1	3.3
MN	56.7	9.5	4.4	37.8	14.4	23.5	5.0	
MS								
MO	5.1	0.8	0.6	3.3	0.4	2.8	0.4	0.1
MT	0.7	0.3	0.2	0.1		0.1	0.1	
NE	711.3	402.5	240.4	62.5	1.5	61.0	6.0	
NV	0.1	0.1						
N ENG ³	1.6	0.2	0.1	1.0	0.9	0.1	0.2	2.0
NJ	2.0	0.7	0.1	0.8	0.7	0.1	0.4	10.7
NM								
NY	4.2	0.4	0.2	3.1	2.4	0.7	0.5	9.7
NC	16.0	0.1		12.7	6.6	6.1	3.2	0.2
ND	0.4	0.2	0.1	0.1		0.1		
OH	5.6	0.4	0.1	4.7	4.0	0.6	0.5	
OK	0.7	0.1		0.6	0.2	0.3		
OR	1.2	0.6	0.1	0.4	0.3	0.1	0.1	
PA	84.6	42.5	8.3	30.5	22.7	7.8	3.3	13.8
SC								
SD	26.1	1.5	2.6	17.4	1.7	15.8	4.6	
TN	0.7	0.2	0.1	0.4	0.1	0.2	0.1	
TX	592.6	302.2	218.2	60.9	8.7	52.2	11.3	0.6
UT	56.9	26.7	26.1	3.6	1.4	2.3	0.4	
VA	0.4	0.1		0.2	0.1	0.1	0.1	0.1
WA	84.5	51.8	24.4	7.5	4.1	3.3	0.8	
WV								
WI	136.1	53.8	3.8	75.0	59.6	15.4	3.5	11.7
WY								
US ⁴	3,152.0	1,606.5	1,009.9	478.5	207.8	270.7	57.1	76.6

See footnote(s) at end of table.

--continued

**Federally Inspected Slaughter: Number of Head, By State
and United States, May 2001 ¹ (continued)**

State	Hogs				Sheep		
	Total ²	Barrows & Gilts	Sows	Stags & Boars	Total ²	Mature Sheep	Lambs & Yearlings
	<i>1,000 Head</i>	<i>1,000 Head</i>	<i>1,000 Head</i>	<i>1,000 Head</i>	<i>1,000 Head</i>	<i>1,000 Head</i>	<i>1,000 Head</i>
AL	9.7		8.4	1.3			
AK							
AZ							
AR							
CA	184.1	184.1					
CO	0.8	0.7			74.2		74.2
DE-MD	1.2	1.2			1.9	0.1	1.8
FL	8.4	8.0	0.4				
GA	7.7	5.6	2.1				
HI	3.1	3.0					
ID					0.1		0.1
IL	766.2	706.5	58.1	1.6			
IN	528.0	528.0			2.8	1.8	0.9
IA	2,132.9	2,077.2	32.7	23.0	33.1		33.1
KS	24.0	17.0	7.0				
KY	157.0	151.9	5.1		0.8	0.8	
LA							
MI	7.5	2.8	4.6	0.2	15.8	2.2	13.6
MN	650.7	650.7			0.1		
MS							
MO	310.2	310.2	0.1		0.5		0.5
MT	0.2	0.2					
NE	536.7	536.7					
NV					0.2		0.2
N ENG ³	1.7	1.7	0.1		1.8	0.5	1.3
NJ	9.0	8.7	0.3	0.1	10.0	1.3	8.7
NM							
NY	2.5	2.5			1.4	0.5	1.0
NC	853.4	847.8	5.6		0.1		
ND	13.1	13.0					
OH	88.6	77.7	9.7	1.1			
OK	382.6	377.6	5.0				
OR	17.3	17.2	0.1		0.7		0.6
PA	206.6	206.3	0.3		5.1	0.5	4.6
SC							
SD	317.4	305.6	11.8		1.1		1.1
TN	54.6	1.1	53.5		0.5		0.4
TX	21.8	16.3	4.8	0.7	31.4	1.4	30.0
UT	4.9	4.7	0.1		2.1	1.8	0.3
VA	300.2	298.8	1.4		0.7		0.7
WA	1.8	1.8			0.2	0.1	0.1
WV							
WI	39.3	0.2	38.9	0.2			
WY							
US ⁴	7,836.3	7,549.9	258.1	28.3	227.3	13.0	214.3

¹ Accumulated totals based on unrounded data.

² Totals may not add due to rounding.

³ N ENG includes CT, ME, MA, NH, RI, and VT.

⁴ States with no data printed are still included in the US total. Data not printed to avoid disclosing individual operation.

**Federally Inspected Slaughter: Number of Head, By State
and United States, June 2001 ¹**

State	Cattle							Calves
	Total ²	Steers	Heifers	Cows			Bulls and Stags	
				All ²	Dairy	Other		
	<i>1,000 Head</i>	<i>1,000 Head</i>	<i>1,000 Head</i>	<i>1,000 Head</i>	<i>1,000 Head</i>	<i>1,000 Head</i>	<i>1,000 Head</i>	<i>1,000 Head</i>
AL								
AK								
AZ	48.9	42.0	0.9	6.0	6.0			
AR	0.6	0.1	0.1	0.3		0.3	0.1	
CA	90.3	27.5	14.7	45.3	31.8	13.5	2.8	8.1
CO	243.6	135.8	107.4	0.3	0.3	0.1	0.1	
DE-MD	2.9	2.1	0.5	0.3	0.3			
FL	6.7	0.2	0.1	5.7	1.1	4.6	0.7	
GA	38.3			33.0	2.1	30.9	5.3	
HI	1.1	0.3	0.1	0.6		0.5	0.1	
ID	75.6	36.8	15.9	19.0	5.0	14.0	4.0	
IL	80.2	45.6	34.6					8.9
IN	0.4	0.2	0.1					6.7
IA	66.4	32.7	21.6	11.0	4.4	6.6	1.1	
KS	628.1	344.3	282.4	1.3	0.2	1.1	0.1	
KY	0.4	0.3	0.1					
LA								
MI	30.4	22.2	1.6	6.6	6.6		0.1	3.1
MN	55.3	9.5	4.0	36.3	13.0	23.2	5.6	
MS								
MO	4.2	0.6	0.4	2.8	0.3	2.4	0.4	0.1
MT	0.6	0.3	0.2	0.1		0.1	0.1	
NE	706.1	392.3	251.2	56.5	1.2	55.3	6.1	
NV	0.1	0.1						
N ENG ³	1.4	0.2	0.1	0.9	0.8		0.2	1.8
NJ	2.1	0.7	0.1	0.8	0.7	0.1	0.4	9.6
NM								
NY	3.7	0.4	0.2	2.8	2.1	0.7	0.3	10.1
NC	12.9	0.1		10.3	5.2	5.1	2.6	0.1
ND	0.4	0.3	0.1	0.1		0.1		
OH	5.1	0.4	0.1	4.2	3.5	0.6	0.4	
OK	0.8			0.7	0.3	0.4		
OR	1.3	0.6	0.1	0.5	0.4	0.1	0.1	
PA	76.0	37.7	7.4	28.3	21.5	6.9	2.6	13.2
SC								
SD	24.9	2.2	2.1	15.5	1.5	14.0	5.0	
TN	0.6	0.2		0.3	0.2	0.1		
TX	579.1	292.8	216.0	60.9	7.7	53.2	9.5	0.8
UT	58.0	27.3	26.8	3.5	1.1	2.4	0.4	
VA	0.3	0.1	0.1	0.1	0.1	0.1		0.1
WA	86.2	49.6	28.1	7.6	3.9	3.7	0.9	
WV								
WI	129.0	56.1	3.9	65.8	53.7	12.1	3.2	10.9
WY								
US ⁴	3,075.1	1,561.6	1,021.0	438.9	186.7	252.2	53.6	75.3

See footnote(s) at end of table.

--continued

**Federally Inspected Slaughter: Number of Head, By State
and United States, June 2001 ¹ (continued)**

State	Hogs				Sheep		
	Total ²	Barrows & Gilts	Sows	Stags & Boars	Total ²	Mature Sheep	Lambs & Yearlings
	<i>1,000 Head</i>	<i>1,000 Head</i>	<i>1,000 Head</i>	<i>1,000 Head</i>	<i>1,000 Head</i>	<i>1,000 Head</i>	<i>1,000 Head</i>
AL	8.5		7.3	1.3			
AK							
AZ							
AR							
CA	171.2	171.2	0.1				
CO	0.6	0.6			68.1		68.1
DE-MD	1.3	1.2			1.8		1.7
FL	5.4	5.0	0.4				
GA	9.2	5.7	3.5				
HI	3.0	3.0					
ID					0.2		0.2
IL	706.8	655.6	49.8	1.4			
IN	486.1	486.1			2.5	1.5	1.0
IA	2,075.7	2,019.9	35.6	20.2	33.3		33.3
KS	22.3	16.0	6.3				
KY	152.7	147.6	5.0		0.7	0.7	
LA							
MI	7.8	3.3	4.4	0.1	15.2	2.5	12.7
MN	650.2	650.2			0.1		0.1
MS							
MO	278.4	278.3	0.1		0.4		0.4
MT	0.2	0.1					
NE	473.7	473.7					
NV					0.1		0.1
N ENG ³	1.9	1.8			1.6	0.4	1.2
NJ	8.9	8.7	0.2		9.4	1.2	8.2
NM							
NY	3.0	3.0			1.4	0.4	1.0
NC	786.4	781.9	4.5				
ND	12.6	12.6					
OH	81.0	70.7	9.3	1.0			
OK	340.2	334.9	5.3				
OR	15.5	15.4	0.1		0.9		0.9
PA	201.3	201.0	0.3		4.9	0.4	4.5
SC							
SD	284.3	273.7	10.5		1.0		1.0
TN	46.1	0.9	45.2		0.5		0.5
TX	22.8	17.2	5.0	0.6	30.3	1.1	29.1
UT	3.5	3.3	0.2		2.0	1.7	0.3
VA	283.6	282.2	1.4		0.7		0.6
WA	1.7	1.7			0.3	0.1	0.2
WV							
WI	36.6	0.2	36.2	0.2			
WY							
US ⁴	7,367.5	7,099.6	243.1	24.9	221.4	12.0	209.4

¹ Accumulated totals based on unrounded data.

² Totals may not add due to rounding.

³ N ENG includes CT, ME, MA, NH, RI, and VT.

⁴ States with no data printed are still included in the US total. Data not printed to avoid disclosing individual operation.

**Federally Inspected Slaughter: Number of Head, By State
and United States, July 2001 ¹**

State	Cattle							Calves
	Total ²	Steers	Heifers	Cows			Bulls and Stags	
				All ²	Dairy	Other		
	<i>1,000 Head</i>	<i>1,000 Head</i>	<i>1,000 Head</i>	<i>1,000 Head</i>	<i>1,000 Head</i>	<i>1,000 Head</i>	<i>1,000 Head</i>	<i>1,000 Head</i>
AL								
AK								
AZ	47.8	41.7	0.6	5.5	5.5			
AR	0.6	0.1	0.1	0.3		0.3	0.1	
CA	87.9	26.4	10.3	48.0	34.8	13.2	3.3	8.6
CO	218.9	122.0	96.3	0.5	0.4	0.1	0.1	
DE-MD	2.8	2.0	0.5	0.3	0.3			
FL	6.7	0.2		5.8	1.1	4.7	0.7	
GA	38.8			33.2	2.6	30.6	5.6	
HI	1.0	0.3	0.2	0.5	0.1	0.5	0.1	
ID	68.6	29.6	16.5	18.5	5.2	13.3	3.9	
IL	75.7	45.4	30.3					9.2
IN	0.4	0.3	0.1					7.7
IA	67.3	32.5	21.8	12.0	5.4	6.6	1.1	
KS	599.8	330.5	268.0	1.2	0.2	1.0	0.1	
KY	0.4	0.3	0.1					
LA								
MI	26.1	20.6	1.2	4.2	4.2		0.1	2.9
MN	53.1	9.8	3.9	33.8	12.4	21.4	5.6	
MS								
MO	4.5	1.1	0.6	2.4	0.4	2.0	0.4	0.1
MT	0.6	0.3	0.1	0.1		0.1	0.1	
NE	649.7	346.2	241.3	56.1	1.1	55.0	6.1	
NV	0.1	0.1						
N ENG ³	1.3	0.2	0.1	0.9	0.8	0.1	0.2	2.1
NJ	2.0	0.7	0.2	0.8	0.7	0.1	0.3	9.5
NM								
NY	3.7	0.4	0.2	2.8	2.2	0.7	0.3	12.5
NC	13.1			10.4	5.4	5.1	2.6	0.2
ND	0.4	0.3	0.1	0.1				
OH	4.6	0.3	0.1	3.8	3.2	0.7	0.3	
OK	0.7			0.6	0.3	0.3		
OR	1.2	0.7	0.1	0.4	0.4		0.1	
PA	74.7	34.4	7.0	30.7	22.6	8.2	2.6	14.7
SC								
SD	23.4	1.9	2.5	15.5	1.6	13.9	3.6	
TN	0.6	0.2	0.1	0.3	0.2	0.1		
TX	547.8	301.5	178.3	59.5	7.4	52.1	8.5	1.4
UT	56.3	31.9	21.3	2.8	0.8	1.9	0.4	
VA	0.4	0.1	0.1	0.2	0.1	0.1		
WA	78.7	47.3	23.9	6.7	3.9	2.8	0.9	
WV								
WI	124.9	50.0	3.6	68.0	53.3	14.8	3.2	10.1
WY								
US ⁴	2,898.3	1,479.4	929.4	437.7	188.2	249.6	51.8	81.2

See footnote(s) at end of table.

--continued

**Federally Inspected Slaughter: Number of Head, By State
and United States, July 2001 ¹ (continued)**

State	Hogs				Sheep		
	Total ²	Barrows & Gilts	Sows	Stags & Boars	Total ²	Mature Sheep	Lambs & Yearlings
	<i>1,000 Head</i>	<i>1,000 Head</i>	<i>1,000 Head</i>	<i>1,000 Head</i>	<i>1,000 Head</i>	<i>1,000 Head</i>	<i>1,000 Head</i>
AL	8.0		6.8	1.1			
AK							
AZ							
AR							
CA	175.0	174.6	0.1	0.3			
CO	0.9	0.9			76.5		76.4
DE-MD	1.4	1.4			2.1	0.1	2.0
FL	7.7	7.4	0.3				
GA	8.5	5.3	3.1				
HI	3.1	3.0					
ID					0.2		0.2
IL	678.0	629.3	47.6	1.1			
IN	485.2	485.2			2.7	1.6	1.1
IA	2,036.5	1,981.0	35.5	20.0	33.8		33.8
KS	24.4	17.5	6.9				
KY	160.6	154.7	5.8		0.7	0.6	0.1
LA							
MI	8.5	4.1	4.4	0.1	17.1	2.5	14.6
MN	657.8	657.7			0.1		0.1
MS							
MO	237.2	237.2	0.1		0.4		0.4
MT	0.3	0.2			0.2		0.2
NE	488.0	487.9					
NV					0.1		0.1
N ENG ³	1.9	1.8			1.6	0.3	1.2
NJ	8.5	8.3	0.2	0.1	9.7	1.0	8.6
NM							
NY	3.3	3.2			1.2	0.3	0.8
NC	746.2	741.4	4.7				
ND	12.6	12.6					
OH	87.6	77.1	9.5	1.0			
OK	346.0	340.3	5.7				
OR	17.2	17.1	0.1		0.8		0.8
PA	203.9	203.5	0.3		4.6	0.3	4.3
SC							
SD	311.1	303.7	7.4		1.6		1.6
TN	51.8	0.9	51.0		0.4	0.1	0.4
TX	20.6	14.9	5.3	0.5	29.2	1.2	28.1
UT	4.0	4.0			2.0	1.8	0.3
VA	303.5	302.2	1.3		0.6		0.6
WA	1.7	1.7			0.5	0.2	0.3
WV							
WI	32.4	0.3	32.0	0.2	0.1		0.1
WY							
US ⁴	7,332.6	7,068.2	240.1	24.4	229.3	11.8	217.6

¹ Accumulated totals based on unrounded data.

² Totals may not add due to rounding.

³ N ENG includes CT, ME, MA, NH, RI, and VT.

⁴ States with no data printed are still included in the US total. Data not printed to avoid disclosing individual operation.

**Federally Inspected Slaughter: Number of Head, By State
and United States, August 2001 ¹**

State	Cattle							Calves
	Total ²	Steers	Heifers	Cows			Bulls and Stags	
				All ²	Dairy	Other		
<i>1,000 Head</i>	<i>1,000 Head</i>	<i>1,000 Head</i>	<i>1,000 Head</i>	<i>1,000 Head</i>	<i>1,000 Head</i>	<i>1,000 Head</i>	<i>1,000 Head</i>	
AL								
AK	0.1							
AZ	51.2	44.7	0.6	6.0	6.0			
AR	0.7	0.2	0.1	0.4		0.3	0.1	
CA	95.8	26.0	9.9	55.8	42.6	13.2	4.1	9.4
CO	246.1	122.9	122.6	0.5	0.4	0.1	0.1	
DE-MD	3.1	2.2	0.5	0.3	0.3			0.1
FL	7.9	0.2		7.1	1.3	5.8	0.6	
GA	39.5			33.3	3.0	30.4	6.1	
HI	1.2	0.3	0.2	0.6	0.1	0.6	0.1	
ID	77.2	31.8	19.1	21.8	6.3	15.5	4.4	
IL	82.9	50.7	32.2					10.5
IN	0.4	0.3	0.1					8.9
IA	69.4	39.5	24.6	4.7	2.0	2.7	0.6	
KS	659.3	364.7	294.7					
KY	0.5	0.3	0.1	0.1		0.1		
LA								
MI	33.1	24.7	1.4	6.9	6.9		0.1	3.1
MN	59.2	9.6	4.3	38.8	14.9	23.9	6.5	
MS								
MO	5.3	1.0	0.5	3.4	0.5	2.8	0.5	0.1
MT	0.7	0.5	0.1				0.1	
NE	714.0	371.5	269.8	64.6	1.4	63.3	8.1	
NV	0.1							
N ENG ³	1.5	0.2	0.1	1.0	1.0		0.2	2.9
NJ	2.3	0.9	0.1	0.9	0.8	0.1	0.3	10.3
NM								
NY	4.2	0.5	0.2	3.2	2.9	0.3	0.3	14.5
NC	14.7	0.1		11.6	6.4	5.3	3.0	0.2
ND	0.3	0.1	0.1					
OH	6.0	0.4	0.1	5.2	4.4	0.7	0.3	
OK	0.9			0.8	0.4	0.4		
OR	1.5	0.8	0.1	0.5	0.4		0.1	
PA	83.2	41.4	8.1	31.4	23.0	8.4	2.3	16.4
SC								
SD	26.4	2.8	2.6	16.3	2.1	14.2	4.7	
TN	0.6	0.1	0.1	0.3	0.2	0.1	0.1	
TX	601.5	326.2	197.1	68.3	10.6	57.7	10.0	1.9
UT	61.7	28.0	29.7	3.5	1.3	2.2	0.5	
VA	0.3	0.1	0.1	0.1	0.1		0.1	0.1
WA	86.9	53.3	25.3	7.3	4.2	3.1	1.0	
WV								
WI	138.3	58.6	4.6	71.8	54.3	17.5	3.2	11.4
WY								
US ⁴	3,192.8	1,604.8	1,049.2	480.0	211.1	268.8	58.8	92.1

See footnote(s) at end of table.

--continued

**Federally Inspected Slaughter: Number of Head, By State
and United States, August 2001 ¹ (continued)**

State	Hogs				Sheep		
	Total ²	Barrows & Gilts	Sows	Stags & Boars	Total ²	Mature Sheep	Lambs & Yearlings
	<i>1,000 Head</i>	<i>1,000 Head</i>	<i>1,000 Head</i>	<i>1,000 Head</i>	<i>1,000 Head</i>	<i>1,000 Head</i>	<i>1,000 Head</i>
AL	9.6		8.2	1.4			
AK							
AZ							
AR							
CA	198.1	198.0					
CO	1.9	1.9			78.4		78.4
DE-MD	1.8	1.7			2.7	0.3	2.4
FL	8.9	8.6	0.3				
GA	7.2	5.8	1.3				
HI	3.3	3.2					
ID					0.4		0.4
IL	789.2	734.9	52.9	1.4			
IN	556.9	556.9			2.7	1.7	1.0
IA	2,372.3	2,310.2	39.8	22.4	41.1		41.1
KS	27.8	20.6	7.2				
KY	185.3	179.9	5.4		0.9	0.8	0.1
LA							
MI	10.1	5.4	4.6	0.1	18.2	2.2	16.0
MN	710.7	710.6	0.1		0.1		0.1
MS							
MO	165.4	165.4	0.1		0.6	0.1	0.5
MT	0.7	0.7			0.2		0.2
NE	552.2	552.2					
NV					0.2		0.2
N ENG ³	2.4	2.3			1.8	0.4	1.5
NJ	10.4	10.1	0.2	0.1	9.2	1.1	8.2
NM							
NY	3.7	3.7			1.4	0.3	1.1
NC	834.7	829.9	4.8				
ND	14.1	14.0					
OH	97.4	86.2	10.1	1.0			
OK	394.1	388.5	5.5				
OR	17.7	17.6	0.2		0.8		0.8
PA	226.2	225.8	0.3		5.3	0.3	5.0
SC							
SD	357.4	346.1	11.2		1.2		1.2
TN	54.6	0.8	53.8		0.5		0.4
TX	24.9	17.6	6.8	0.5	35.9	1.4	34.4
UT	3.2	3.2			2.0	1.6	0.4
VA	348.0	346.5	1.5		0.7		0.7
WA	1.8	1.8			0.6	0.3	0.4
WV	0.1	0.1					
WI	33.1	0.4	32.5	0.2	0.1		0.1
WY							
US ⁴	8,246.6	7,963.0	256.5	27.2	258.0	12.4	245.6

¹ Accumulated totals based on unrounded data.

² Totals may not add due to rounding.

³ N ENG includes CT, ME, MA, NH, RI, and VT.

⁴ States with no data printed are still included in the US total. Data not printed to avoid disclosing individual operation.

**Federally Inspected Slaughter: Number of Head, By State
and United States, September 2001 ¹**

State	Cattle							Calves
	Total ²	Steers	Heifers	Cows			Bulls and Stags	
				All ²	Dairy	Other		
	<i>1,000 Head</i>	<i>1,000 Head</i>	<i>1,000 Head</i>	<i>1,000 Head</i>	<i>1,000 Head</i>	<i>1,000 Head</i>	<i>1,000 Head</i>	<i>1,000 Head</i>
AL								
AK	0.1							
AZ	44.0	37.0	0.4	6.6	6.6			
AR	0.7	0.2	0.1	0.4	0.1	0.3	0.1	
CA	84.2	22.8	6.9	51.4	40.7	10.7	3.1	8.2
CO	215.3	97.2	117.7	0.4	0.4		0.1	
DE-MD	2.5	1.6	0.6	0.3	0.3			0.1
FL	7.3	0.1		6.6	1.5	5.1	0.4	
GA	33.6			27.9	1.5	26.4	5.6	
HI	0.8	0.2	0.2	0.3		0.3	0.1	
ID	72.5	32.1	14.9	21.7	5.9	15.8	3.8	
IL	81.8	46.4	35.3					8.5
IN	0.4	0.2	0.1					6.5
IA	55.9	35.8	19.9	0.1			0.1	
KS	560.6	290.0	270.6					
KY	0.4	0.3	0.1					
LA								
MI	33.5	26.0	1.4	6.0	6.0		0.1	3.1
MN	52.4	8.6	3.2	35.1	13.3	21.8	5.5	
MS								
MO	4.9	0.8	0.5	3.2	0.7	2.5	0.4	0.1
MT	0.4	0.2	0.1				0.1	
NE	646.3	341.6	240.3	57.5	1.9	55.5	7.0	
NV	0.1	0.1						
N ENG ³	1.5	0.3	0.1	0.9	0.8	0.1	0.2	2.0
NJ	2.0	0.7	0.2	0.9	0.8	0.1	0.3	8.3
NM								
NY	3.5	0.5	0.2	2.6	2.6		0.2	10.8
NC	14.0	0.1		11.3	5.8	5.6	2.5	0.1
ND	0.3	0.1	0.1					
OH	4.9	0.3	0.1	4.2	3.7	0.5	0.2	
OK	0.7			0.7	0.4	0.3		
OR	1.3	0.6	0.1	0.4	0.3		0.1	
PA	73.0	37.3	6.4	27.3	20.2	7.1	2.0	14.2
SC								
SD	22.6	1.3	2.3	14.6	2.3	12.3	4.4	
TN	0.6	0.2	0.1	0.4	0.2	0.1		
TX	485.6	265.9	154.4	56.7	9.7	47.0	8.7	1.8
UT	52.3	20.3	28.8	2.9	1.0	1.9	0.3	
VA	0.3	0.1	0.1	0.1	0.1			0.1
WA	62.6	34.3	20.9	6.6	3.6	3.0	0.8	
WV	0.1							
WI	121.3	51.4	4.6	62.5	47.5	15.0	2.8	10.3
WY								
US ⁴	2,757.6	1,354.6	930.7	422.0	190.3	231.7	50.3	76.6

See footnote(s) at end of table.

--continued

**Federally Inspected Slaughter: Number of Head, By State
and United States, September 2001 ¹ (continued)**

State	Hogs				Sheep		
	Total ²	Barrows & Gilts	Sows	Stags & Boars	Total ²	Mature Sheep	Lambs & Yearlings
	<i>1,000 Head</i>	<i>1,000 Head</i>	<i>1,000 Head</i>	<i>1,000 Head</i>	<i>1,000 Head</i>	<i>1,000 Head</i>	<i>1,000 Head</i>
AL	10.0		8.4	1.7			
AK							
AZ							
AR							
CA	176.9	176.8					
CO	0.9	0.8			75.6		75.5
DE-MD	1.4	1.4			2.3	0.1	2.2
FL	8.1	7.9	0.2				
GA	5.3	5.2					
HI	2.5	2.5					
ID					0.3		0.3
IL	748.3	702.2	44.9	1.2			
IN	496.8	496.8			2.3	1.5	0.8
IA	2,248.5	2,194.0	34.6	19.9	38.2		38.2
KS	23.9	16.6	7.3				
KY	173.1	167.7	5.4		0.7	0.6	0.1
LA							
MI	7.4	3.6	3.7	0.2	15.6	1.8	13.8
MN	680.8	680.8			0.2		0.2
MS							
MO	141.1	141.1			0.6		0.5
MT	0.2	0.2			0.1		0.1
NE	558.4	558.3					
NV					0.2		0.1
N ENG ³	1.8	1.8			1.7	0.3	1.4
NJ	8.2	8.0	0.2		8.2	0.9	7.3
NM							
NY	3.0	3.0			1.2	0.4	0.9
NC	764.3	759.5	4.8				
ND	11.6	11.6					
OH	81.6	73.2	8.4				
OK	355.4	350.6	4.8				
OR	15.0	14.9	0.1		0.8	0.1	0.7
PA	191.1	190.8	0.3		3.8	0.4	3.4
SC							
SD	344.9	329.5	15.4		0.5		0.5
TN	55.0	0.7	54.3		0.4		0.4
TX	21.7	15.7	5.7	0.2	31.9	1.1	30.8
UT	3.7	3.7			1.8	1.5	0.3
VA	317.9	316.7	1.2		0.7		0.6
WA	1.4	1.4			0.6	0.3	0.3
WV	0.1	0.1					
WI	26.9	0.3	26.4	0.2			
WY							
US ⁴	7,686.6	7,424.6	238.4	23.5	229.8	10.4	219.3

¹ Accumulated totals based on unrounded data.

² Totals may not add due to rounding.

³ N ENG includes CT, ME, MA, NH, RI, and VT.

⁴ States with no data printed are still included in the US total. Data not printed to avoid disclosing individual operation.

**Federally Inspected Slaughter: Number of Head, By State
and United States, October 2001 ¹**

State	Cattle							Calves
	Total ²	Steers	Heifers	Cows			Bulls and Stags	
				All ²	Dairy	Other		
	<i>1,000 Head</i>	<i>1,000 Head</i>	<i>1,000 Head</i>	<i>1,000 Head</i>	<i>1,000 Head</i>	<i>1,000 Head</i>	<i>1,000 Head</i>	<i>1,000 Head</i>
AL								
AK	0.1							
AZ	49.2	40.0	0.8	8.4	8.4			
AR	0.9	0.3	0.1	0.4		0.4	0.1	
CA	98.8	26.1	5.3	64.3	48.4	15.9	3.1	9.9
CO	227.6	99.7	127.3	0.5	0.5	0.1	0.1	
DE-MD	3.3	2.1	0.9	0.3	0.3			0.1
FL	9.2	0.2	0.1	8.5	1.7	6.8	0.5	
GA	37.2	0.1		30.8	1.7	29.1	6.3	
HI	1.1	0.2	0.2	0.6	0.1	0.5	0.1	
ID	77.9	34.9	12.7	26.4	6.2	20.3	3.9	
IL	86.3	49.1	37.1					9.1
IN	0.5	0.3	0.1					6.4
IA	61.1	34.7	26.2				0.2	
KS	654.6	374.9	279.7					
KY	0.7	0.5	0.2	0.1		0.1		
LA								
MI	37.4	28.5	1.7	7.1	7.1		0.1	3.8
MN	62.7	9.7	3.5	43.6	17.1	26.5	5.8	
MS								
MO	6.5	1.3	0.6	4.1	0.5	3.5	0.5	0.1
MT	0.6	0.3	0.2	0.1		0.1	0.1	
NE	696.2	356.3	260.2	72.6	1.8	70.8	7.1	
NV	0.1	0.1						
N ENG ³	1.8	0.5	0.2	0.8	0.8	0.1	0.2	2.4
NJ	2.4	0.9	0.3	0.9	0.7	0.2	0.3	10.8
NM								
NY	4.8	0.9	0.3	3.2	2.6	0.6	0.3	13.7
NC	17.6	0.1		14.2	7.0	7.2	3.3	0.1
ND	0.4	0.2	0.1	0.1				
OH	6.5	0.4	0.1	5.8	4.8	1.0	0.2	
OK	0.9	0.1		0.8	0.4	0.4		
OR	1.3	0.7	0.1	0.4	0.3		0.2	
PA	90.9	42.3	8.5	37.1	26.8	10.3	3.1	16.0
SC								
SD	27.6	1.8	2.6	18.4	2.3	16.1	4.9	
TN	0.9	0.3	0.1	0.4	0.2	0.2	0.1	
TX	549.9	271.4	189.8	77.5	9.7	67.9	11.1	1.8
UT	59.9	25.0	30.1	4.5	1.4	3.1	0.4	
VA	0.4	0.1	0.1	0.2	0.1	0.1	0.1	0.1
WA	67.0	34.4	22.4	9.2	4.2	4.9	1.0	
WV	0.1	0.1						
WI	142.5	55.8	5.1	78.0	59.5	18.6	3.5	12.6
WY								
US ⁴	3,102.5	1,494.1	1,016.7	533.4	228.6	304.8	58.4	90.7

See footnote(s) at end of table.

--continued

**Federally Inspected Slaughter: Number of Head, By State
and United States, October 2001 ¹ (continued)**

State	Hogs				Sheep		
	Total ²	Barrows & Gilts	Sows	Stags & Boars	Total ²	Mature Sheep	Lambs & Yearlings
	<i>1,000 Head</i>	<i>1,000 Head</i>	<i>1,000 Head</i>	<i>1,000 Head</i>	<i>1,000 Head</i>	<i>1,000 Head</i>	<i>1,000 Head</i>
AL	11.3		9.6	1.7			
AK							
AZ							
AR							
CA	212.9	212.9					
CO	0.8	0.8	0.1		86.2		86.2
DE-MD	4.2	4.2			2.5	0.1	2.4
FL	11.3	11.0	0.2				
GA	6.7	6.7					
HI	2.8	2.8					
ID					0.3	0.1	0.3
IL	898.4	849.5	47.5	1.5			
IN	632.9	632.9			2.4	1.6	0.8
IA	2,662.8	2,594.9	40.6	27.3	48.7		48.7
KS	26.8	18.4	8.4				
KY	209.4	203.5	5.9		0.8	0.7	
LA							
MI	8.3	3.5	4.8		19.1	2.1	17.0
MN	818.7	818.6			0.2		0.2
MS							
MO	179.1	179.0	0.1		0.7		0.7
MT	0.3	0.3			0.1		0.1
NE	641.5	641.5	0.1				
NV					0.1		0.1
N ENG ³	2.0	2.0			2.4	0.8	1.6
NJ	9.4	9.2	0.2		9.0	0.8	8.2
NM							
NY	3.1	3.1			1.6	0.5	1.1
NC	918.5	912.6	5.9				
ND	14.8	14.8					
OH	97.3	87.7	9.6				
OK	420.0	413.6	6.4				
OR	18.9	18.7	0.1		1.0	0.1	0.8
PA	219.5	219.2	0.3		4.5	0.5	4.0
SC							
SD	389.9	377.7	12.2		0.8		0.8
TN	70.7	1.1	69.7		0.5		0.4
TX	24.5	18.0	6.2	0.4	40.7	1.3	39.4
UT	4.4	4.4			2.4	2.0	0.4
VA	396.8	395.3	1.5		0.9		0.8
WA	1.6	1.6			0.6	0.2	0.4
WV	0.1	0.1					
WI	30.9	0.2	30.6	0.2			
WY							
US ⁴	9,210.1	8,903.7	275.2	31.3	274.0	12.9	261.0

¹ Accumulated totals based on unrounded data.

² Totals may not add due to rounding.

³ N ENG includes CT, ME, MA, NH, RI, and VT.

⁴ States with no data printed are still included in the US total. Data not printed to avoid disclosing individual operation.

**Federally Inspected Slaughter: Number of Head, By State
and United States, November 2001 ¹**

State	Cattle							Calves
	Total ²	Steers	Heifers	Cows			Bulls and Stags	
				All ²	Dairy	Other		
	<i>1,000 Head</i>	<i>1,000 Head</i>	<i>1,000 Head</i>	<i>1,000 Head</i>	<i>1,000 Head</i>	<i>1,000 Head</i>	<i>1,000 Head</i>	<i>1,000 Head</i>
AL								
AK	0.1							
AZ	46.2	37.4	0.6	8.3	8.3			
AR	0.7	0.2	0.1	0.4		0.4	0.1	
CA	89.9	18.4	5.9	62.7	47.0	15.7	2.8	9.2
CO	202.2	100.0	101.7	0.5	0.5	0.1	0.1	
DE-MD	3.2	2.0	0.9	0.3	0.3			0.1
FL	8.6	0.2	0.1	7.8	1.7	6.1	0.4	
GA	33.0	0.1		27.7	1.9	25.7	5.2	
HI	0.6	0.2	0.1	0.2	0.1	0.1	0.1	
ID	73.0	29.5	15.2	24.9	5.6	19.3	3.3	
IL	82.8	46.4	36.4					8.2
IN	0.4	0.3	0.1					7.6
IA	56.5	28.5	27.7				0.2	
KS	610.0	356.9	253.1					
KY	0.5	0.3	0.1	0.2	0.1	0.1		
LA								
MI	34.4	25.2	1.8	7.4	7.4		0.1	3.0
MN	59.3	7.2	3.8	43.4	18.6	24.8	4.8	
MS								
MO	5.0	0.7	0.4	3.5	0.5	3.1	0.4	0.1
MT	0.5	0.2	0.1	0.1		0.1		
NE	633.8	311.2	241.3	74.9	1.9	72.9	6.4	
NV	0.1	0.1						
N ENG ³	1.7	0.4	0.2	0.9	0.8	0.1	0.2	2.3
NJ	2.3	1.0	0.3	0.9	0.7	0.2	0.2	9.8
NM								
NY	4.4	0.7	0.3	3.2	2.5	0.7	0.3	13.5
NC	15.8	0.1	0.1	12.9	7.1	5.9	2.7	0.1
ND	0.3	0.1	0.1	0.1				
OH	5.5	0.3	0.1	4.8	4.1	0.7	0.2	
OK	0.8			0.7	0.3	0.4		
OR	1.2	0.6	0.1	0.3	0.3		0.2	
PA	80.5	37.0	8.8	32.6	23.6	9.0	2.1	14.9
SC								
SD	27.4	1.8	1.2	20.5	1.9	18.7	3.9	
TN	0.9	0.3	0.1	0.4	0.2	0.2	0.1	
TX	494.3	231.8	182.4	70.4	8.4	61.9	9.7	1.5
UT	54.9	21.4	29.0	4.1	1.0	3.2	0.4	
VA	0.3	0.1		0.2	0.1	0.1		0.1
WA	69.6	40.5	19.4	8.9	4.4	4.5	0.8	
WV	0.1							
WI	138.5	49.6	4.6	81.3	61.7	19.6	3.0	10.3
WY								
US ⁴	2,853.5	1,350.7	936.2	517.3	223.6	293.7	49.3	84.6

See footnote(s) at end of table.

--continued

**Federally Inspected Slaughter: Number of Head, By State
and United States, November 2001¹ (continued)**

State	Hogs				Sheep		
	Total ²	Barrows & Gilts	Sows	Stags & Boars	Total ²	Mature Sheep	Lambs & Yearlings
	<i>1,000 Head</i>	<i>1,000 Head</i>	<i>1,000 Head</i>	<i>1,000 Head</i>	<i>1,000 Head</i>	<i>1,000 Head</i>	<i>1,000 Head</i>
AL	10.4		9.2	1.2			
AK							
AZ							
AR							
CA	210.7	210.7					
CO	0.6	0.6			95.9		95.9
DE-MD	2.3	2.3			3.2	0.1	3.2
FL	11.3	11.1	0.2				
GA	5.7	5.6					
HI	2.8	2.7					
ID					0.2		0.2
IL	767.1	725.0	40.9	1.3			
IN	582.6	582.6			2.4	1.5	0.8
IA	2,529.7	2,472.1	37.3	20.3	43.2		43.2
KS	25.2	17.6	7.7				
KY	197.3	191.4	5.9		0.8	0.7	
LA							
MI	7.7	2.6	5.1		17.5	2.1	15.4
MN	777.7	777.7			0.1		0.1
MS							
MO	169.0	168.9	0.1		0.5		0.5
MT	0.3	0.2			0.1		0.1
NE	619.9	619.9					
NV					0.1		0.1
N ENG ³	1.8	1.7			2.1	0.6	1.5
NJ	9.1	8.9	0.2	0.1	11.1	0.9	10.2
NM							
NY	2.3	2.3			1.6	0.4	1.1
NC	845.2	839.9	5.4		0.1		
ND	13.6	13.6					
OH	85.7	76.6	9.1				
OK	404.7	398.7	6.0				
OR	18.5	18.4	0.2		0.6	0.1	0.6
PA	209.5	209.2	0.3		4.7	0.5	4.2
SC							
SD	349.3	336.1	13.1		0.8		0.8
TN	61.4	0.8	60.5		0.5	0.1	0.4
TX	25.7	17.1	8.1	0.5	35.9	1.3	34.6
UT	3.9	3.9			2.0	1.6	0.4
VA	391.5	390.0	1.6		0.5		0.5
WA	1.4	1.3			0.7	0.3	0.5
WV	0.1	0.1					
WI	26.3	0.1	26.1	0.2			
WY							
US ⁴	8,609.5	8,333.0	252.9	23.6	273.3	11.8	261.5

¹ Accumulated totals based on unrounded data.

² Totals may not add due to rounding.

³ N ENG includes CT, ME, MA, NH, RI, and VT.

⁴ States with no data printed are still included in the US total. Data not printed to avoid disclosing individual operation.

**Federally Inspected Slaughter: Number of Head, By State
and United States, December 2001 ¹**

State	Cattle							Calves
	Total ²	Steers	Heifers	Cows			Bulls and Stags	
				All ²	Dairy	Other		
	<i>1,000 Head</i>	<i>1,000 Head</i>	<i>1,000 Head</i>	<i>1,000 Head</i>	<i>1,000 Head</i>	<i>1,000 Head</i>	<i>1,000 Head</i>	<i>1,000 Head</i>
AL								
AK								
AZ	47.6	38.9	0.4	8.3	8.3			
AR	0.7	0.2	0.1	0.3		0.3		
CA	82.1	18.9	5.2	56.1	45.5	10.5	2.0	8.1
CO	186.0	99.1	86.3	0.5	0.4	0.1	0.1	
DE-MD	3.0	1.9	0.8	0.3	0.3			0.1
FL	8.1	0.1		7.4	1.2	6.2	0.5	
GA	29.0			24.5	1.4	23.1	4.4	
HI	1.0	0.2	0.2	0.5	0.1	0.4		
ID	68.5	33.8	10.8	21.4	5.7	15.7	2.5	
IL	73.1	39.1	34.0					9.1
IN	0.3	0.2	0.1					7.4
IA	55.1	29.1	25.8				0.2	
KS	601.8	356.3	245.5					
KY	0.6	0.4	0.1					
LA								
MI	32.8	23.7	1.9	7.2	7.2		0.1	2.9
MN	55.9	7.1	4.2	40.1	15.9	24.2	4.5	
MS								
MO	5.5	1.1	0.6	3.4	0.5	2.8	0.4	
MT	0.4	0.2	0.1	0.1		0.1		
NE	592.2	302.7	217.4	66.3	1.6	64.7	5.8	
NV	0.1	0.1						
N ENG ³	1.4	0.3	0.2	0.8	0.7	0.1	0.2	2.2
NJ	2.3	1.0	0.3	0.8	0.7	0.1	0.2	9.6
NM								
NY	3.9	0.6	0.2	2.9	2.4	0.5	0.3	13.5
NC	14.8	0.1		12.2	5.8	6.3	2.6	0.1
ND	0.4	0.2	0.1	0.1				
OH	5.9	0.3	0.1	5.1	4.6	0.6	0.3	
OK	0.7			0.6	0.3	0.3		
OR	1.0	0.4	0.1	0.4	0.3	0.1	0.1	
PA	74.4	33.5	5.8	33.1	24.2	8.9	2.0	13.2
SC								
SD	25.4	1.0	0.6	19.7	2.1	17.6	4.1	
TN	0.8	0.3	0.1	0.3	0.2	0.2	0.1	
TX	487.9	248.6	176.2	53.3	7.6	45.7	9.8	1.7
UT	49.5	22.9	22.4	4.0	1.2	2.8	0.3	
VA	0.2			0.1		0.1		
WA	68.4	37.7	21.8	8.3	3.8	4.5	0.6	
WV	0.1							
WI	132.1	50.9	4.3	74.5	58.2	16.2	2.5	10.3
WY								
US ⁴	2,725.7	1,351.1	866.0	463.9	211.8	252.1	44.8	82.1

See footnote(s) at end of table.

--continued

**Federally Inspected Slaughter: Number of Head, By State
and United States, December 2001 ¹ (continued)**

State	Hogs				Sheep		
	Total ²	Barrows & Gilts	Sows	Stags & Boars	Total ²	Mature Sheep	Lambs & Yearlings
	<i>1,000 Head</i>	<i>1,000 Head</i>	<i>1,000 Head</i>	<i>1,000 Head</i>	<i>1,000 Head</i>	<i>1,000 Head</i>	<i>1,000 Head</i>
AL	10.1		8.2	2.0			
AK							
AZ							
AR							
CA	219.2	219.2					
CO	0.6	0.6	0.1		98.6		98.5
DE-MD	1.6	1.5			3.2		3.2
FL	12.2	12.0	0.2				
GA	5.9	5.8					
HI	3.2	3.2					
ID					0.2		0.2
IL	715.7	677.0	37.2	1.5			
IN	567.2	567.2			3.3	2.1	1.1
IA	2,424.1	2,374.6	32.1	17.4	40.3		40.3
KS	26.1	18.3	7.8				
KY	197.1	191.3	5.8		0.8	0.8	0.1
LA							
MI	7.6	3.2	4.4	0.1	15.8	2.2	13.6
MN	731.7	731.7			0.2		0.1
MS							
MO	165.4	165.4	0.1		0.7		0.7
MT	0.2	0.2			0.1		0.1
NE	599.4	599.4					
NV					0.1		0.1
N ENG ³	2.2	2.1			2.3	0.5	1.8
NJ	12.9	12.7	0.2		10.9	0.9	10.0
NM							
NY	2.8	2.7	0.1		1.8	0.3	1.5
NC	814.7	810.1	4.6				
ND	12.9	12.9					
OH	88.0	78.6	9.4				
OK	385.7	379.9	5.7				
OR	15.8	15.6	0.1		0.7		0.7
PA	250.9	250.7	0.2		5.2	0.8	4.4
SC							
SD	345.9	329.9	16.1		1.2		1.2
TN	59.6	1.0	58.6		0.5		0.4
TX	27.6	19.2	7.9	0.5	35.1	1.3	33.9
UT	4.4	4.4			2.1	1.7	0.4
VA	348.4	346.9	1.6		0.2	0.1	0.2
WA	1.6	1.6			0.7	0.2	0.4
WV	0.1	0.1					
WI	24.5	0.1	24.1	0.3			
WY							
US ⁴	8,297.9	8,036.5	239.4	21.9	266.0	13.0	253.1

¹ Accumulated totals based on unrounded data.

² Totals may not add due to rounding.

³ N ENG includes CT, ME, MA, NH, RI, and VT.

⁴ States with no data printed are still included in the US total. Data not printed to avoid disclosing individual operation.

**Federally Inspected Slaughter: Number of Head,
By State and United States, January - December 2001 ¹**

State	Cattle							Calves
	Total ²	Steers	Heifers	Cows			Bulls and Stags	
				All ²	Dairy	Other		
	<i>1,000 Head</i>	<i>1,000 Head</i>	<i>1,000 Head</i>	<i>1,000 Head</i>	<i>1,000 Head</i>	<i>1,000 Head</i>	<i>1,000 Head</i>	<i>1,000 Head</i>
AL								
AK	0.7	0.2	0.1	0.3	0.2	0.1	0.1	
AZ	556.0	456.2	10.3	89.4	89.4		0.1	
AR	9.6	2.2	1.1	5.5	0.7	4.8	0.8	
CA	1,055.6	294.9	101.2	623.7	492.9	130.8	35.8	100.9
CO	2,597.7	1,318.4	1,273.0	5.5	4.7	0.8	0.9	
DE-MD	35.4	24.4	7.6	3.2	3.2		0.2	0.7
FL	90.0	3.4	0.7	79.4	14.3	65.2	6.5	
GA	448.9	0.7	0.2	381.5	31.1	350.3	66.6	
HI	12.7	2.9	2.1	6.5	1.1	5.4	1.2	
ID	847.7	395.2	160.7	251.4	76.2	175.2	40.5	
IL	920.3	523.7	396.4				0.1	111.1
IN	4.9	3.1	1.3	0.3	0.2	0.1	0.2	88.7
IA	767.7	380.0	283.9	96.9	39.3	57.5	6.9	
KS	7,235.0	4,008.1	3,215.1	11.2	2.8	8.4	0.7	
KY	6.0	3.7	1.5	0.7	0.2	0.5	0.1	
LA								
MI	395.2	280.0	23.8	90.5	90.5		0.9	36.5
MN	672.8	108.3	44.6	456.3	175.9	280.4	63.6	
MS								
MO	61.3	11.3	6.3	38.8	6.4	32.4	4.9	0.7
MT	6.5	3.0	1.8	1.0		0.9	0.7	
NE	7,668.8	3,989.6	2,862.9	744.1	22.0	722.1	72.1	
NV	1.1	0.8	0.2					
N ENG ³	18.5	3.1	1.8	11.5	10.8	0.6	2.2	26.0
NJ	25.6	9.7	2.3	10.0	8.8	1.2	3.6	117.0
NM								
NY	46.4	6.1	2.7	33.5	27.5	6.0	4.0	142.2
NC	175.0	0.9	0.4	141.2	72.1	69.0	32.6	1.8
ND	4.4	2.2	1.0	0.8	0.2	0.6	0.4	
OH	65.6	4.2	1.6	55.9	46.3	9.6	3.9	
OK	8.8	0.5	0.2	7.9	3.8	4.0	0.3	
OR	14.8	7.4	1.4	4.7	4.3	0.4	1.3	
PA	950.7	451.3	85.7	386.3	284.2	102.1	27.4	170.4
SC								
SD	305.5	19.6	20.7	212.1	24.7	187.3	53.2	
TN	9.8	2.7	0.9	5.5	2.4	3.0	0.7	
TX	6,427.2	3,361.3	2,222.5	723.3	114.3	609.0	120.0	17.9
UT	657.3	293.1	315.7	43.8	15.4	28.3	4.7	
VA	4.1	0.9	0.7	2.0	1.2	0.8	0.6	0.7
WA	876.7	500.8	275.8	90.2	50.5	39.7	9.9	
WV	0.7	0.4	0.2	0.1		0.1		
WI	1,620.6	622.0	50.2	911.7	716.7	195.0	36.7	135.5
WY								
US ⁴	34,770.7	17,097.1	11,378.9	5,674.2	2,581.9	3,092.3	620.5	980.7

See footnote(s) at end of table.

--continued

**Federally Inspected Slaughter: Number of Head,
By State and United States, January - December 2001 ¹ (continued)**

State	Hogs				Sheep		
	Total ²	Barrows & Gilts	Sows	Stags & Boars	Total ²	Mature Sheep	Lambs & Yearlings
	<i>1,000 Head</i>	<i>1,000 Head</i>	<i>1,000 Head</i>	<i>1,000 Head</i>	<i>1,000 Head</i>	<i>1,000 Head</i>	<i>1,000 Head</i>
AL	115.5	0.3	96.5	18.7			
AK							
AZ							
AR							
CA	2,282.3	2,281.2	0.5	0.5			
CO	10.1	9.5	0.5	0.1	1,072.7	0.1	1,072.6
DE-MD	23.0	22.9	0.1		27.0	0.9	26.0
FL	103.6	100.0	3.6	0.1			
GA	91.4	66.7	24.6				
HI	34.9	34.5	0.4				
ID					2.4	0.2	2.2
IL	9,155.6	8,558.7	577.1	19.8			
IN	6,509.1	6,509.1			31.5	19.5	12.1
IA	27,345.0	26,670.7	413.6	260.7	454.9		454.9
KS	318.3	232.3	86.1				
KY	2,128.4	2,059.7	68.6		8.3	7.7	0.6
LA							
MI	91.2	38.3	51.9	1.0	203.4	25.9	177.5
MN	8,437.7	8,437.5	0.2		1.4	0.2	1.2
MS							
MO	2,934.9	2,933.7	1.2		6.0	0.2	5.7
MT	3.5	3.3	0.1		1.1	0.1	1.0
NE	6,664.8	6,664.4	0.4				
NV					1.5	0.4	1.1
N ENG ³	21.0	20.4	0.4	0.2	23.1	5.4	17.7
NJ	108.9	105.3	3.1	0.6	114.7	13.0	101.7
NM							
NY	33.1	32.6	0.4	0.1	22.4	4.5	17.9
NC	9,733.8	9,671.6	62.2		0.5	0.2	0.3
ND	155.3	155.0	0.3				
OH	1,063.3	943.7	113.9	5.7			
OK	4,474.9	4,408.1	66.9		0.2	0.1	0.1
OR	201.1	199.2	1.6	0.2	8.3	0.4	8.0
PA	2,525.3	2,521.4	3.7	0.1	56.9	5.7	51.3
SC							
SD	4,069.8	3,920.9	149.0		13.3	0.1	13.2
TN	676.8	13.6	663.2		5.0	0.5	4.5
TX	286.8	206.4	73.7	6.7	422.8	15.7	407.1
UT	48.4	47.8	0.6	0.1	25.1	20.9	4.2
VA	3,942.4	3,924.8	17.5	0.1	7.3	0.3	7.0
WA	18.9	18.8	0.1		4.7	1.8	2.9
WV	0.7	0.7					
WI	382.5	2.3	377.2	2.9	0.5		0.5
WY							
US ⁴	96,528.0	93,200.8	3,009.3	317.9	3,065.0	143.7	2,921.3

¹ Accumulated totals based on unrounded data.

² Totals may not add due to rounding.

³ N ENG includes CT, ME, MA, NH, RI, and VT.

⁴ States with no data printed are still included in the US total. Data not printed to avoid disclosing individual operation.

**Federally Inspected Plants and Head Slaughtered: Number
by Species, State, and United States, 2001 ¹**

State	Cattle		Calves		Hogs		Sheep and Lambs	
	Plants	Head	Plants	Head	Plants	Head	Plants	Head
	<i>Number</i>	<i>1,000</i>	<i>Number</i>	<i>1,000</i>	<i>Number</i>	<i>1,000</i>	<i>Number</i>	<i>1,000</i>
AL					8	115.1		
AK	3	0.7						
AZ	4	553.9						
AR	18	9.6						
CA	25	1,051.7	12	100.4	14	2,272.6		
CO	20	2,595.0			16	10.1	16	1,071.4
DE-MD	21	35.2	14	0.7	19	22.9	19	26.7
FL	23	89.6			23	103.4		
GA	13	447.4			11	91.1		
HI	8	12.7			8	34.7		
ID	16	845.6					10	2.4
IL	12	916.8	9	110.6	21	9,127.9		
IN	6	4.9	6	88.1	9	6,498.4	7	31.5
IA	8	765.1			18	27,254.9	5	453.3
KS	15	7,213.6			9	317.4		
KY	21	6.0			25	2,120.0	13	8.2
LA								
MI	28	393.8	12	36.2	25	90.8	26	202.8
MN	26	670.1			26	8,407.5	19	1.4
MS								
MO	49	61.0	8	0.7	50	2,927.8	38	5.9
MT	12	6.5			12	3.5	12	1.1
NE	32	7,649.4			23	6,642.8		
NV	3	1.1					3	1.5
N ENG ²	24	18.5	23	26.0	25	21.0	25	23.1
NJ	14	25.4	16	116.8	10	108.7	15	114.0
NM								
NY	46	46.3	39	141.9	40	33.0	39	22.4
NC	9	174.2	3	1.8	20	9,707.8	6	0.5
ND	12	4.4			12	154.7		
OH	12	65.6			12	1,059.3		
OK	7	8.8			9	4,459.8	6	0.2
OR	12	14.8			13	200.6	11	8.3
PA	110	948.6	60	170.2	105	2,522.6	91	56.7
SC								
SD	7	304.1			6	4,055.3	5	13.1
TN	15	9.8			22	674.5	11	5.0
TX	32	6,418.0	12	17.8	25	286.2	17	421.0
UT	9	655.2			7	48.2	6	25.0
VA	11	4.1	8	0.7	11	3,925.6	7	7.3
WA	10	874.6			4	18.8	6	4.6
WV	2	0.7			2	0.7		
WI	12	1,616.8	4	134.8	7	382.1	5	0.5
WY								
Oth Sts ³	16	164.2	84	30.2	52	2,531.9	120	547.7
US ⁴	723	34,684.0	310	976.9	699	96,231.6	538	3,055.6

¹ Includes data from week ending Jan 6, 2001 through Dec 29, 2001.

² N ENG includes CT, ME, MA, NH, RI, and VT.

³ Includes data for states with no data printed to avoid disclosing individual operations.

⁴ Total may not add due to rounding.

**Goats: Federally Inspected Plants and Head Slaughtered,
by State, and United States, 2001 ¹**

State	Plants	Head	State	Plants	Head
	<i>Number</i>	<i>Number</i>		<i>Number</i>	<i>Number</i>
AL			N ENG ²	22	9,484
AK	2	49	NJ	14	176,326
AZ	3	47	NM		
AR	11	72	NY	29	17,115
CA	10	15,794	NC	7	86
CO	7	644	ND	3	23
DE-MD	13	15,118	OH	7	2,701
FL	11	12,765	OK	3	339
GA	7	27,517	OR	8	1,109
HI			PA	48	36,831
ID	5	859	SC		
IL	9	768	SD		
IN	3	31,165	TN	10	28,781
IA	2	61	TX		
KS	3	568	UT	3	57
KY	9	1,123	VA	7	12,572
LA			WA		
MI	14	104	WV		
MN	8	84	WI		
MS			WY		
MO	18	1,841	Oth Sts ³	42	165,527
MT	3	774	US ⁴	344	560,310
NE	3	6			
NV					

¹ Includes data from week ending Jan 6, 2001 through Dec 29, 2001.

² N ENG includes CT, ME, MA, NH, RI, and VT.

³ Includes data for states with no data printed to avoid disclosing individual operations.

⁴ Total may not add due to rounding.

**Cattle: Number of Federally Inspected Plants and Head Slaughtered,
by Size Group, United States, 2001¹**

Size Group	Plants	Head	Size Group	Plants	Head
	<i>Number</i>	<i>1,000</i>		<i>Number</i>	<i>1,000</i>
1 - 999	540	165.8	300,000 - 499,999	10	4,017.5
1,000 - 9,999	93	302.2	500,000 - 999,999	9	5,332.7
10,000 - 49,999	24	589.1	1,000,000 - 1,499,999	12	14,810.6
50,000 - 99,999	10	781.5	1,500,000 +	3	4,944.5
100,000 - 199,999	15	2,056.9			
200,000 - 299,999	7	1,683.0	Total ²	723	34,684.0

¹ Includes data from week ending Jan 6, 2001 through Dec 29, 2001.

² Total may not add due to rounding.

**Calves: Number of Federally Inspected Plants and Head Slaughtered,
by Size Group, United States, 2001¹**

Size Group	Plants	Head	Size Group	Plants	Head
	<i>Number</i>	<i>1,000</i>		<i>Number</i>	<i>1,000</i>
1 - 99	237	2.7	50,000 - 74,999	3	198.4
100 - 999	35	12.7	75,000 +	4	353.3
1,000 - 9,999	18	71.5			
10,000 - 24,999	7	118.4	Total ²	310	976.9
25,000 - 49,999	6	219.9			

¹ Includes data from week ending Jan 6, 2001 through Dec 29, 2001.

² Total may not add due to rounding.

**Hogs: Number of Federally Inspected Plants and Head Slaughtered,
by Size Group, United States, 2001¹**

Size Group	Plants	Head	Size Group	Plants	Head
	<i>Number</i>	<i>1,000</i>		<i>Number</i>	<i>1,000</i>
1 - 999	447	146.0	1,000,000 - 1,999,999	11	18,147.4
1,000 - 9,999	131	350.0	2,000,000 - 2,999,999	7	15,817.8
10,000 - 99,999	66	2,492.3	3,000,000 - 3,999,999	5	18,091.2
100,000 - 249,999	13	2,045.7	4,000,000 +	7	33,244.8
250,000 - 499,999	6	1,751.6			
500,000 - 999,999	6	4,144.7	Total ²	699	96,231.6

¹ Includes data from week ending Jan 6, 2001 through Dec 29, 2001.

² Total may not add due to rounding.

**Sheep and Lambs: Number of Federally Inspected Plants and Head Slaughtered,
by Size Group, United States, 2001¹**

Size Group	Plants	Head	Size Group	Plants	Head
	<i>Number</i>	<i>1,000</i>		<i>Number</i>	<i>1,000</i>
1 - 999	463	44.7	100,000 - 249,999	3	454.5
1,000 - 9,999	57	166.9	250,000+	5	2,126.9
10,000 - 24,999	7	119.3			
25,000 - 99,999	3	143.4	Total ²	538	3,055.6

¹ Includes data from week ending Jan 6, 2001 through Dec 29, 2001.

² Total may not add due to rounding.

**Livestock Slaughter Plants: Number by Type of Inspection,
State, and United States, January 1, 2001-02 ¹**

State	Under Federal Inspection		Other		Total	
	2001	2002	2001	2002	2001	2002
	<i>Number</i>	<i>Number</i>	<i>Number</i>	<i>Number</i>	<i>Number</i>	<i>Number</i>
AL	7	7	40	38	47	45
AK	4	4			4	4
AZ	4	4	16	14	20	18
AR	23	17	25	31	48	48
CA	32	32	39	38	71	70
CO	24	23	21	21	45	44
DE-MD	23	24	2	3	25	27
FL	30	28			30	28
GA	16	16	64	64	80	80
HI	12	12			12	12
ID	19	17	47	44	66	61
IL	27	28	99	90	126	118
IN	11	11	94	85	105	96
IA	23	22	153	139	176	161
KS	15	17	98	87	113	104
KY	26	24	41	40	67	64
LA	2	1	60	56	62	57
MI	32	32	35	35	67	67
MN	32	30	118	113	150	143
MS	8	8	63	55	71	63
MO	52	51	60	97	112	148
MT	11	11	140	139	151	150
NE	34	35	78	76	112	111
NV	3	3			3	3
N ENG	30	27	35	31	65	58
NJ	17	17	3	2	20	19
NM	5	4	16	16	21	20
NY	51	49	13	13	64	62
NC	23	23	40	39	63	62
ND	14	14	52	72	66	86
OH	15	17	145	146	160	163
OK	10	10	81	80	91	90
OR	13	13	9	9	22	22
PA	122	118	220	215	342	333
SC	7	6	18	33	25	39
SD	8	9	78	79	86	88
TN	23	20	15	17	38	37
TX	44	43	92	84	136	127
UT	10	10	21	22	31	32
VA	15	16	39	39	54	55
WA	12	11	10	7	22	18
WV	4	2	38	37	42	39
WI	17	15	101	100	118	115
WY			22	20	22	20
US	910	881	2,341	2,326	3,251	3,208

¹ Data for 2002 includes 'Temporarily Closed' Plants.

**Annual Federally Inspected Slaughter: Number of Head
by Species and Week, United States, 2001**

Week Ending	Total Cattle	Steers	Heifers	Dairy Cows	Other Cows	Bulls & Stags	Total Calves
	<i>1,000 Head</i>	<i>1,000 Head</i>	<i>1,000 Head</i>	<i>1,000 Head</i>	<i>1,000 Head</i>	<i>1,000 Head</i>	<i>1,000 Head</i>
Jan 6	576.9	270.6	189.6	55.3	52.8	8.7	19.0
Jan 13	684.3	319.4	218.5	65.6	68.3	12.5	20.9
Jan 20	668.6	325.6	214.3	57.7	59.6	11.5	19.2
Jan 27	664.9	311.7	226.3	57.8	57.6	11.5	19.0
Feb 3	630.4	296.4	210.6	57.0	55.5	10.8	18.3
Feb 10	617.8	287.8	209.2	55.1	54.9	10.6	18.4
Feb 17	639.8	309.0	209.1	54.5	56.3	10.9	19.5
Feb 24	631.2	289.9	218.5	54.2	57.2	11.4	19.9
Mar 3	634.2	301.7	210.4	55.7	54.7	11.8	19.7
Mar 10	643.7	308.4	212.1	55.7	55.8	11.7	19.0
Mar 17	657.3	325.0	209.4	55.3	55.5	12.2	19.4
Mar 24	655.5	316.6	217.0	54.6	55.1	12.3	18.6
Mar 31	641.8	313.8	206.2	52.8	56.8	12.2	18.1
Apr 7	612.6	293.4	205.8	50.8	51.4	11.2	17.3
Apr 14	629.2	317.2	206.2	47.0	47.9	10.9	17.3
Apr 21	632.9	314.4	204.9	47.7	55.0	11.0	17.1
Apr 28	668.4	333.9	210.8	49.3	61.4	13.1	17.3
May 5	691.9	339.9	230.9	47.1	60.8	13.2	17.4
May 12	720.1	378.6	222.5	47.2	59.3	12.5	17.0
May 19	722.0	372.2	231.4	44.8	60.9	12.7	17.2
May 26	741.1	382.6	235.9	46.3	63.3	12.9	17.2
Jun 2	632.9	315.0	211.5	41.3	53.8	11.3	15.2
Jun 9	704.2	349.3	235.0	46.1	61.0	12.9	17.7
Jun 16	704.1	355.1	239.7	41.7	55.7	11.8	17.3
Jun 23	714.8	360.8	242.4	41.8	57.2	12.5	18.3
Jun 30	719.7	374.0	222.8	45.8	63.9	13.2	18.0
Jul 7	604.8	311.6	195.0	37.5	51.1	9.7	16.3
Jul 14	695.3	357.6	221.2	47.4	56.7	12.4	18.4
Jul 21	680.0	345.6	215.9	45.6	59.9	12.9	18.2
Jul 28	665.2	334.7	217.6	41.8	58.5	12.5	20.3
Aug 4	678.0	347.1	217.7	42.4	58.8	11.9	19.7
Aug 11	678.3	343.6	224.3	43.4	54.8	12.2	20.9
Aug 18	713.8	361.6	233.5	46.7	59.7	12.4	20.3
Aug 25	728.4	363.1	240.8	48.9	61.6	13.9	20.0
Sep 1	720.1	358.4	240.9	47.4	60.0	13.4	19.7
Sep 8	622.1	314.6	205.2	43.3	48.2	10.8	17.9
Sep 15	699.6	348.2	233.4	47.4	58.0	12.6	19.3
Sep 22	677.2	323.8	232.4	47.3	60.7	13.0	19.4
Sep 29	685.8	328.8	231.2	50.3	62.1	13.4	19.5
Oct 6	668.5	316.7	226.5	49.3	62.4	13.5	18.8
Oct 13	671.2	324.2	222.4	48.8	63.3	12.5	19.3
Oct 20	690.9	334.7	226.3	50.3	66.5	13.1	19.9
Oct 27	689.7	333.7	217.5	52.5	73.2	12.8	19.8
Nov 3	678.4	314.8	226.0	51.2	74.1	12.3	20.0
Nov 10	675.4	312.1	224.4	53.7	72.8	12.4	20.3
Nov 17	660.5	312.8	210.9	53.7	70.6	12.5	20.0
Nov 24	589.6	289.7	194.1	42.0	54.9	8.9	16.5
Dec 1	676.6	322.9	223.0	54.9	65.1	10.7	21.0
Dec 8	674.5	321.2	218.1	55.8	67.1	12.3	20.9
Dec 15	701.6	350.6	223.1	53.6	62.8	11.6	20.3
Dec 22	705.1	354.8	221.7	52.9	63.8	11.9	20.8
Dec 29	513.0	263.5	161.0	37.9	44.1	6.5	16.1
Total	34,684.0	17,052.9	11,355.1	2,574.6	3,082.4	619.0	976.9

--continued

**Annual Federally Inspected Slaughter: Number of Head
by Species and Week, United States, 2001 (continued)**

Week Ending	Total Hogs	Barrows & Gilts	Sows	Stags & Boars	Total Sheep	Mature Sheep	Lambs & Yearlings
	<i>1,000 Head</i>	<i>1,000 Head</i>	<i>1,000 Head</i>	<i>1,000 Head</i>	<i>1,000 Head</i>	<i>1,000 Head</i>	<i>1,000 Head</i>
Jan 6	1,700.2	1,642.1	52.9	5.1	51.6	2.5	49.1
Jan 13	1,903.9	1,830.3	66.0	7.7	60.0	2.7	57.3
Jan 20	1,924.1	1,856.4	61.2	6.6	58.4	2.5	55.9
Jan 27	1,913.7	1,846.3	60.9	6.5	57.2	2.2	55.0
Feb 3	1,867.6	1,808.9	53.3	5.3	54.7	2.5	52.2
Feb 10	1,797.3	1,734.8	55.4	7.1	57.5	2.6	54.9
Feb 17	1,934.9	1,873.4	55.7	5.8	58.2	2.5	55.7
Feb 24	1,860.3	1,796.9	56.6	6.8	58.7	2.5	56.3
Mar 3	1,878.5	1,815.6	55.8	7.1	61.5	2.6	58.9
Mar 10	1,844.3	1,777.2	60.5	6.5	69.2	4.0	65.2
Mar 17	1,847.2	1,780.4	60.0	6.9	67.8	2.5	65.3
Mar 24	1,884.3	1,818.3	59.3	6.6	77.5	2.5	75.0
Mar 31	1,862.7	1,793.3	63.0	6.4	78.2	2.5	75.7
Apr 7	1,885.0	1,816.6	60.8	7.5	93.2	2.9	90.3
Apr 14	1,869.8	1,804.0	58.3	7.5	72.9	3.4	69.5
Apr 21	1,789.9	1,725.8	58.2	5.9	52.4	2.6	49.9
Apr 28	1,831.3	1,766.6	57.6	7.1	48.5	2.8	45.7
May 5	1,772.1	1,710.3	55.5	6.3	49.9	2.8	47.0
May 12	1,782.5	1,717.6	59.0	5.9	49.0	3.1	45.9
May 19	1,743.1	1,679.6	57.4	6.1	49.5	2.6	46.8
May 26	1,774.9	1,709.2	59.0	6.7	52.2	3.1	49.1
Jun 2	1,548.2	1,492.2	50.4	5.7	46.0	2.5	43.5
Jun 9	1,740.9	1,674.4	60.3	6.2	50.0	2.9	47.0
Jun 16	1,742.4	1,680.2	56.4	5.8	52.0	2.7	49.3
Jun 23	1,742.5	1,681.9	55.1	5.5	54.7	3.1	51.7
Jun 30	1,703.0	1,639.4	58.2	5.4	53.8	2.8	51.0
Jul 7	1,426.6	1,374.7	47.4	4.5	49.4	2.6	46.8
Jul 14	1,750.3	1,686.6	57.7	6.1	54.4	2.5	51.9
Jul 21	1,734.1	1,673.1	55.1	5.9	56.6	2.8	53.8
Jul 28	1,735.1	1,670.6	58.5	6.0	49.6	2.6	47.0
Aug 4	1,752.2	1,691.0	55.2	6.1	51.5	3.0	48.6
Aug 11	1,728.3	1,668.0	55.0	5.4	53.8	2.4	51.5
Aug 18	1,810.1	1,748.0	56.1	6.0	56.2	2.7	53.5
Aug 25	1,800.9	1,741.8	53.1	6.1	55.2	2.6	52.6
Sep 1	1,867.5	1,803.1	58.7	5.7	60.6	3.1	57.4
Sep 8	1,725.6	1,667.9	52.2	5.5	57.0	2.8	54.2
Sep 15	1,938.4	1,871.5	61.0	5.9	58.8	2.6	56.2
Sep 22	1,945.7	1,878.0	61.6	6.2	57.4	2.4	55.0
Sep 29	2,050.9	1,981.6	63.5	5.8	56.5	2.6	53.8
Oct 6	1,935.9	1,869.0	59.6	7.3	57.9	2.9	54.9
Oct 13	2,020.3	1,954.4	58.7	7.1	59.7	2.6	57.1
Oct 20	2,073.7	2,005.5	60.6	7.6	60.7	2.9	57.8
Oct 27	2,041.1	1,975.4	59.6	6.2	59.5	2.6	56.9
Nov 3	2,028.0	1,961.5	61.4	5.1	62.5	2.9	59.6
Nov 10	1,991.2	1,925.2	60.4	5.5	68.3	2.7	65.6
Nov 17	2,055.3	1,987.0	62.7	5.6	64.9	2.8	62.0
Nov 24	1,780.6	1,732.1	43.6	4.8	53.3	2.4	50.9
Dec 1	2,050.6	1,982.5	62.3	5.9	62.2	2.9	59.3
Dec 8	2,099.9	2,028.6	65.8	5.4	69.2	2.8	66.4
Dec 15	2,050.9	1,981.3	63.6	6.0	75.1	3.0	72.1
Dec 22	2,166.9	2,097.3	63.0	6.6	65.5	3.6	61.9
Dec 29	1,526.8	1,482.7	40.8	3.3	45.2	2.9	42.4
Total	96,231.6	92,910.3	3,003.7	317.5	3,055.6	143.0	2,912.6

--continued

**Annual Federally Inspected Slaughter: Number of Head
by Species and Week, United States, 2001 (continued)**

Week Ending	Goats	Equine	Bison
	<i>Total Head</i>	<i>Total Head</i>	<i>Total Head</i>
Jan 6	6,558	925	281
Jan 13	9,891	1,195	475
Jan 20	10,008	1,319	434
Jan 27	8,975	1,182	537
Feb 3	9,292	1,300	338
Feb 10	8,747	1,329	414
Feb 17	9,303	1,178	384
Feb 24	8,038	1,256	384
Mar 3	9,766	1,050	380
Mar 10	11,534	1,511	462
Mar 17	9,028	1,476	473
Mar 24	9,360	1,500	356
Mar 31	9,396	1,424	389
Apr 7	13,414	1,629	358
Apr 14	14,499	1,343	402
Apr 21	8,533	1,275	406
Apr 28	8,696	1,186	373
May 5	9,065	1,593	405
May 12	9,594	1,242	363
May 19	9,378	1,294	327
May 26	10,745	1,125	379
Jun 2	9,804	902	241
Jun 9	10,590	1,080	416
Jun 16	10,206	941	390
Jun 23	10,611	931	435
Jun 30	11,239	864	312
Jul 7	8,943	956	190
Jul 14	10,434	872	440
Jul 21	11,384	849	446
Jul 28	10,962	764	346
Aug 4	11,093	800	250
Aug 11	10,407	962	317
Aug 18	11,531	785	336
Aug 25	11,598	1,124	356
Sep 1	12,393	1,135	348
Sep 8	10,718	1,162	284
Sep 15	10,929	964	326
Sep 22	11,238	860	299
Sep 29	10,891	1,159	424
Oct 6	11,864	956	392
Oct 13	10,650	849	403
Oct 20	11,330	803	438
Oct 27	11,847	725	370
Nov 3	11,128	883	359
Nov 10	11,982	979	362
Nov 17	14,009	976	454
Nov 24	12,366	916	333
Dec 1	11,466	749	382
Dec 8	12,841	1,092	477
Dec 15	16,404	1,362	341
Dec 22	14,618	1,017	510
Dec 29	11,014	583	186
Total	560,310	56,332	19,483

U.S. Monthly Commercial Slaughter Cattle

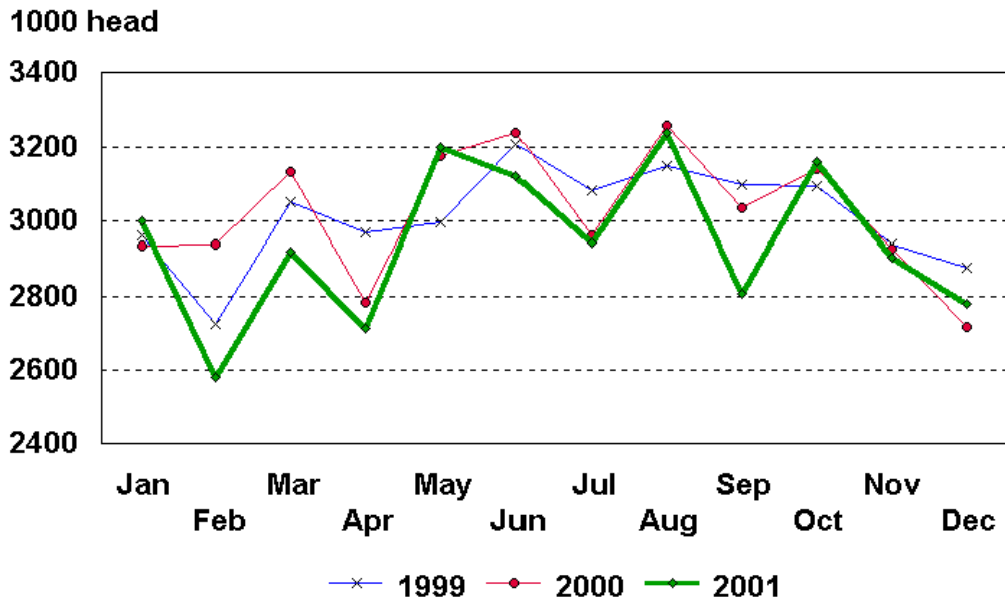

U.S. Monthly Commercial Slaughter Calves

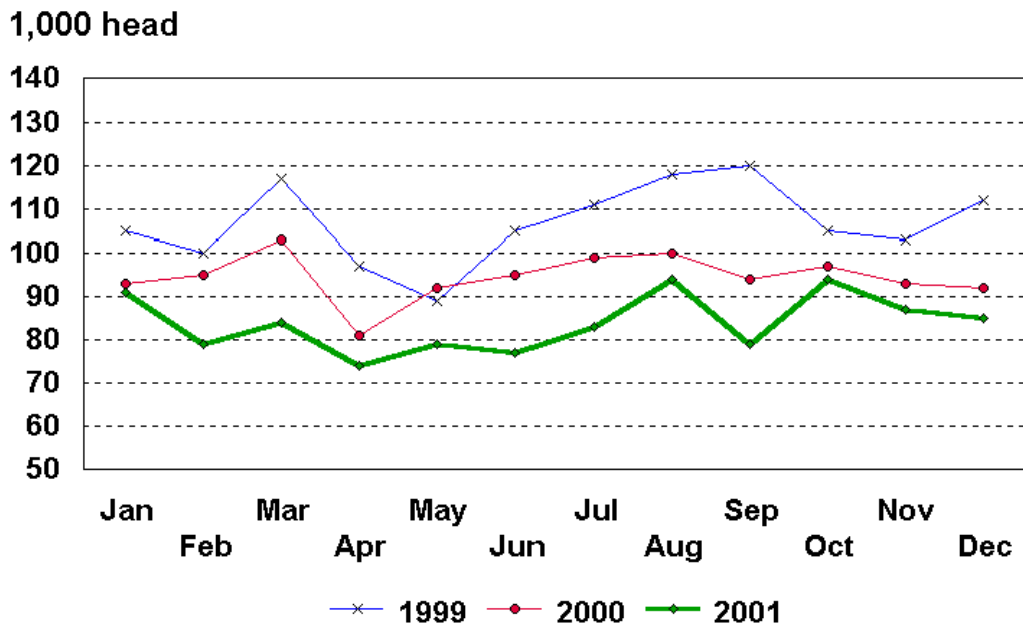

U.S. Monthly Commercial Slaughter Hogs

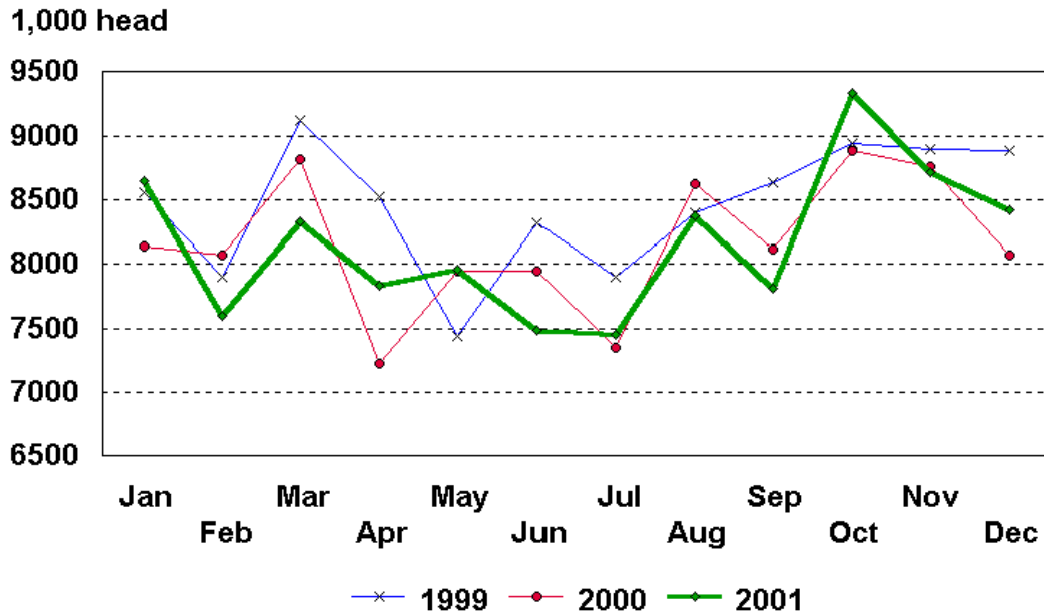

U.S. Monthly Commercial Slaughter Sheep

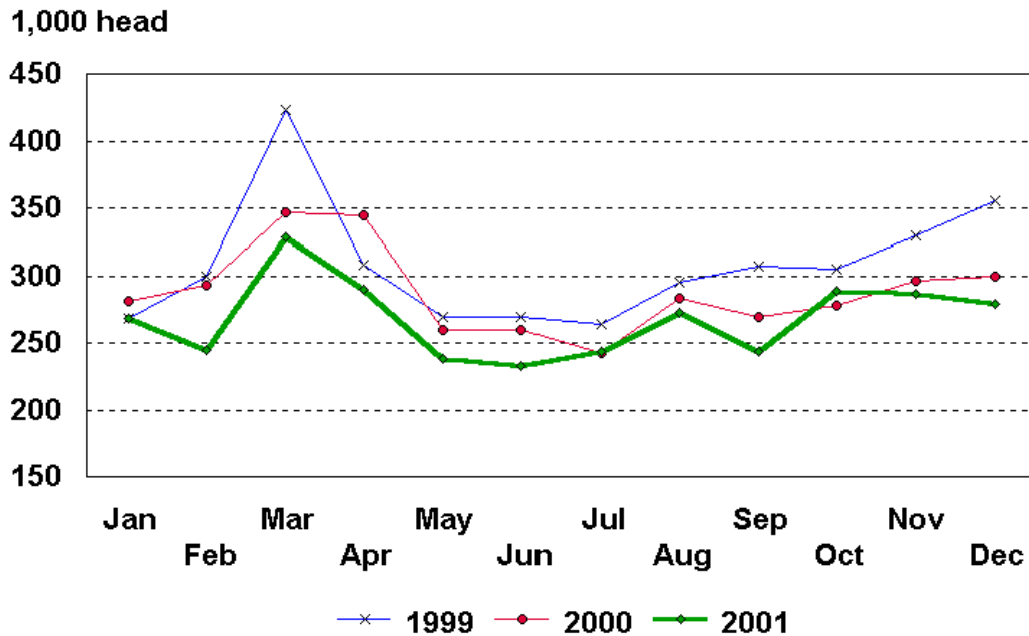

U.S. Monthly Commercial Slaughter Average Live Weight Cattle

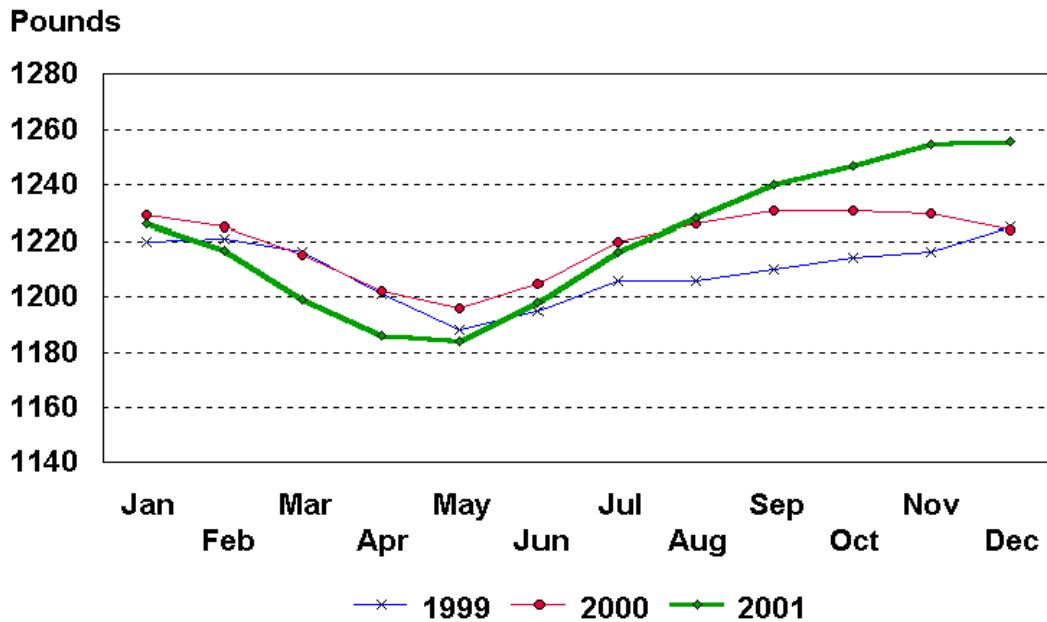

U.S. Monthly Commercial Slaughter Average Live Weight Hogs

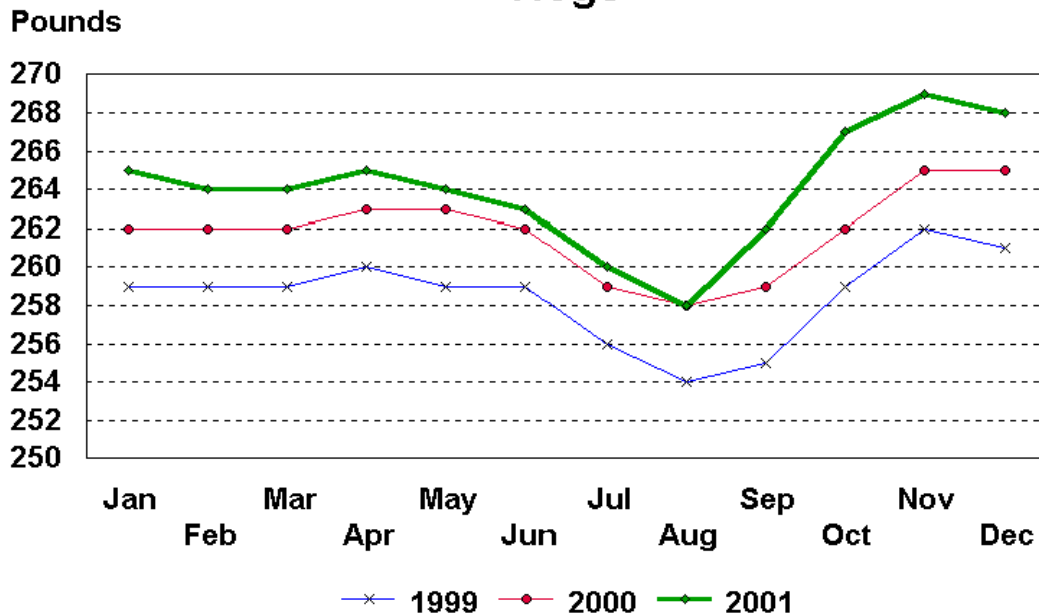

U.S. Monthly Federally Inspected Average Dressed Weight Cattle

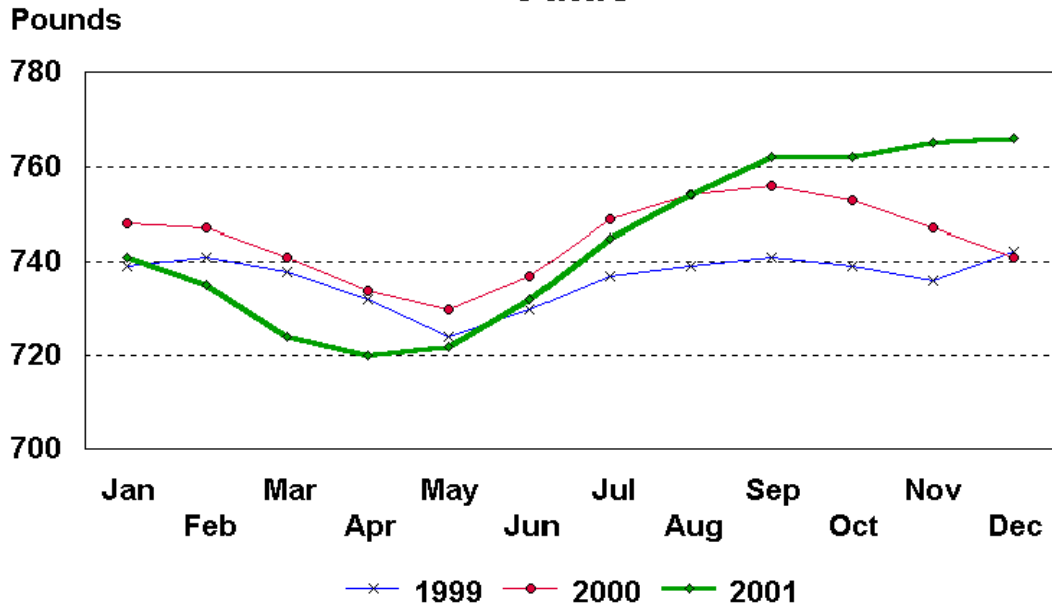

U.S. Monthly Federally Inspected Average Dressed Weight Hogs

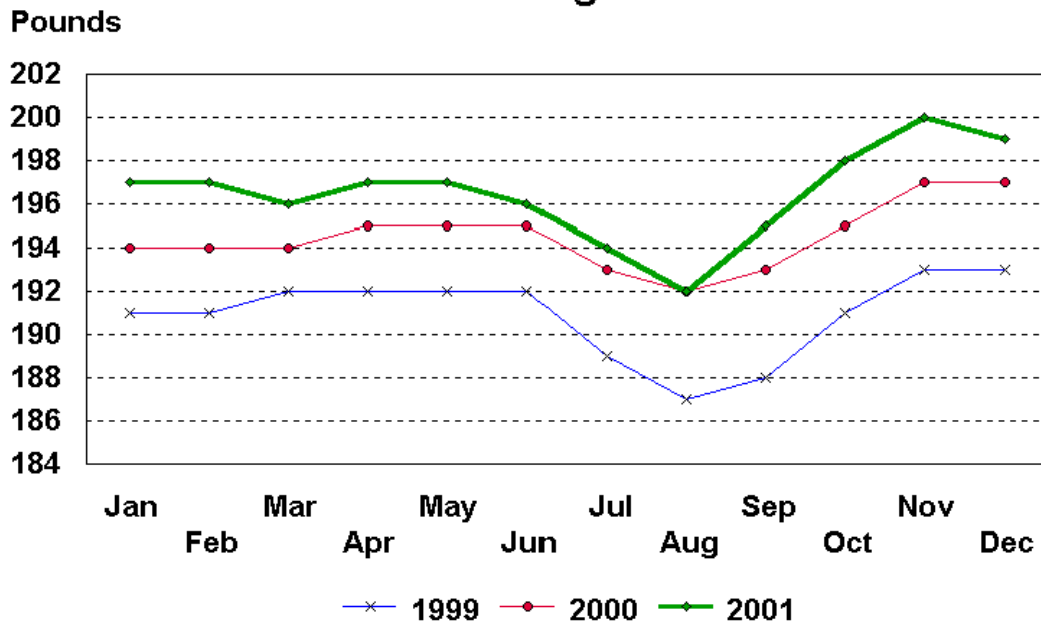

U.S. Monthly Federally Inspected Average Dressed Weight Steers

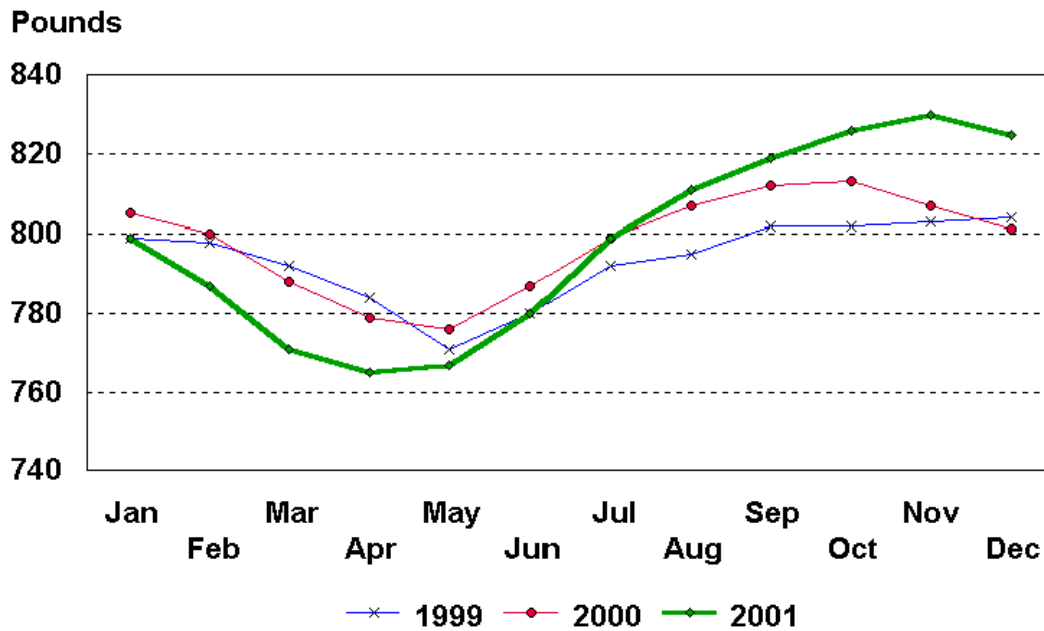

U.S. Monthly Federally Inspected Average Dressed Weight Heifers

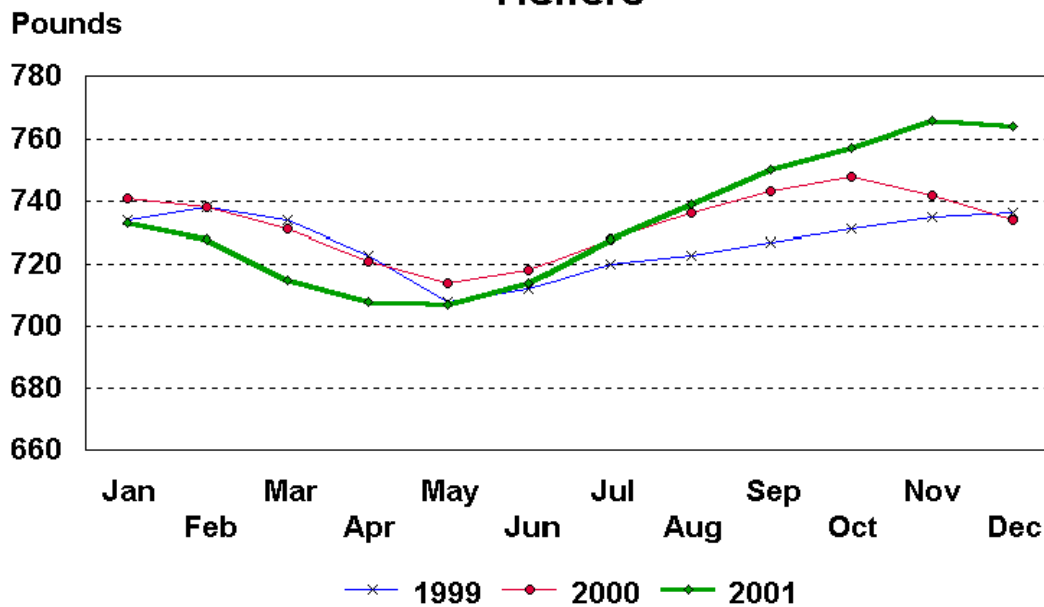

U.S. Monthly Federally Inspected Average Dressed Weight Barrows and Gilts

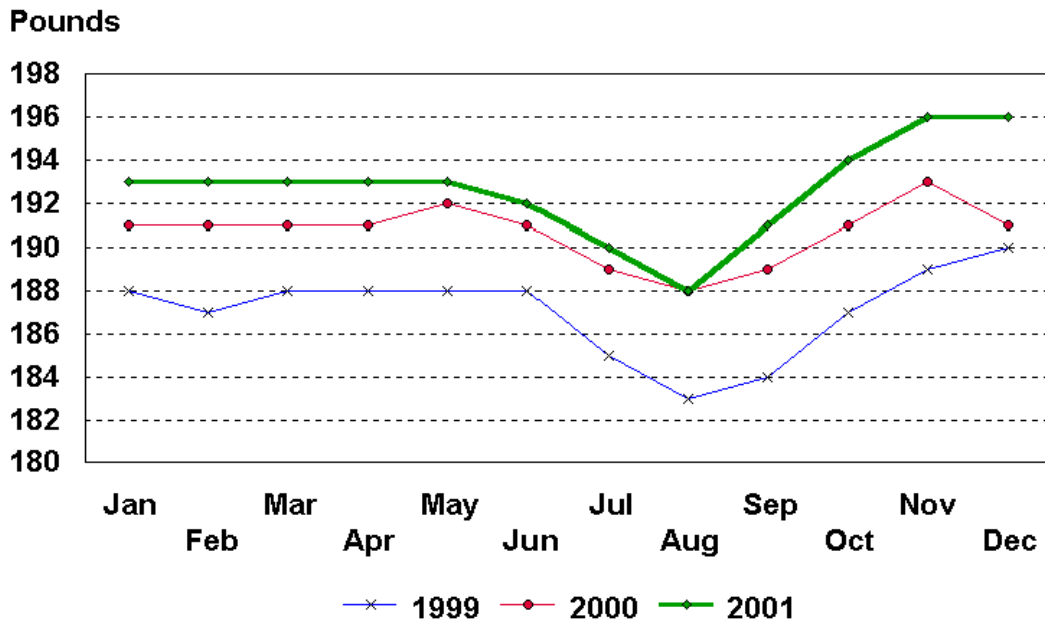

U.S. Monthly Federally Inspected Average Dressed Weight Sows

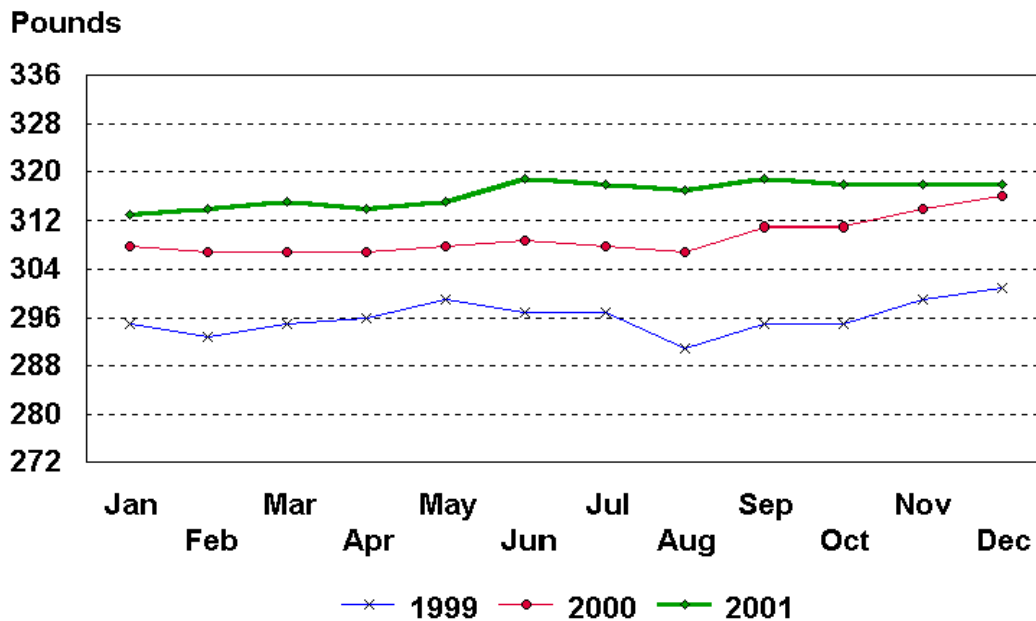

Livestock Slaughter Estimates

Data Sources: Primary data for the commercial livestock slaughter estimates are obtained from the **Weekly Livestock Slaughter Report** (LS-149) questionnaires completed by inspectors from the Food Safety and Inspection Service (FSIS), USDA, which provide actual counts of animals slaughtered in Federally Inspected (FI) plants. These counts are combined with data from State-administered Non-Federally Inspected (NFI) slaughter plants to derive total commercial slaughter estimates. Over 95 percent of the total U.S. slaughter for any species is under FI. The LS-149 forms collect number of head slaughtered daily under FI by species and class as well as head kill after condemnation and total live and dressed weights.

Slightly under 900 plants in the U.S. are operated under Federal Inspection and over 2,300 plants under State inspection. Slaughter from State-inspected Talmedge-Aiken plants is included in FI totals (see Types of Plants, page 98). To prevent duplication in reporting between NFI and FI plants and assure all FI plants are included, certificates prepared by FSIS identifying operating status are constantly monitored.

Revision Policy: Revisions are generally the result of late or corrected data and are less than one-half of 1 percent. Revisions for the previous month and the year-to-date totals are noted in each monthly release by an (*) or a footnote. Final data are published in the annual summary.

Procedures and Reliability: Individual inspectors may be contacted by telephone if the **Weekly Livestock Slaughter Report** questionnaire is not received by NASS in time for summarization. This assures that all plants slaughtering a large number of head or several species are accounted for each week.

All head kill data are tabulated on a weekly basis approximately two weeks after the kill week. A computer edit compares each plant's data with the historical data for that plant. The edit provides a missing reports listing for follow-up telephone contact and imputes missing weight data. In addition, data are checked for unusual values for species, class, head kill, and pattern of kill generally, based on each plant's past operating profile.

Usually, if no form is received by mail, data for plants slaughtering fewer than 50 total head weekly of only one species are imputed. Imputation of live and dressed weight data may also be necessary on partially completed forms for any plant. The imputation is also based on the data history of each respective plant and represents the recent operating characteristics until final data are tabulated. Imputed head kill for missing plants usually is less than 1 percent of the U.S. head kill totals. Imputation for live and dressed weight data for cattle is about 10 percent and for hogs about 3 percent. The imputation for calves and sheep is more frequent and variable.

Head kill for FI slaughter before condemnation is for the actual days of the survey month, while head kill after condemnation and live and dressed weight data are for full weeks only. Average live and dressed weight and dressing percentages by State are compared with the previous week as an additional check. Fluctuations are frequently the result of plants permanently or temporarily closing and a shift in the kind of animal reported.

FI data are summarized weekly and accumulated to a monthly total for this release, while NFI data are summarized monthly only. These weekly totals are published by USDA's Agricultural

Marketing Service (AMS) in **Livestock, Meat, Wool Market News**, Weekly Summary, and Statistics.

Livestock slaughter estimates are based on a census of operating plants, and, therefore, have no sampling error. However, they may be subject to errors such as omissions, duplications and mistakes in reporting, recording and processing the data. These errors are minimized through rigid quality controls in the edit and summarization process, and a careful review of all reported data for consistency and reasonableness.

Generally, no data are published if less than three plants operate for a species in a State or if one plant has 60 percent or more of the total commercial slaughter for a species. These data are included in U.S. totals. A review of the reported data is made annually.

Types of Plants

There are generally **four types** of slaughtering plants.

- (1) **Federally Inspected (FI) Plants:** Plants that transport meat interstate must employ federal inspectors to assure compliance with USDA standards. Any State whose commercial plants operate entirely under federal inspection may still have custom-exempt establishments for which NFI estimates are made.
- (2) **Talmedge-Aiken (TA) Plants:** Slaughter plants in which USDA is responsible for inspection. However, federal inspection is carried out by State employees. These plants are considered to be federally inspected.
- (3) **Non-Federally Inspected (NFI) Plants:** Plants which sell and transport only intrastate. State inspectors assure compliance with individual State standards for these NFI plants. Mobile slaughtering units are excluded and are considered farm slaughter.
- (4) **Custom-Exempt Plants:** Plants that do not sell meat but operate on a custom basis only are custom-exempt. The animals and meat are not inspected, but the facilities must meet health standards. These are considered NFI plants and head kill is included in NFI totals.

Terms and Definitions

Commercial Production: Includes slaughter and meat production in federally inspected and other plants, but excludes animals slaughtered on farms.

Dressed Weight: The weight of a chilled animal carcass. Beef with kidney knob in; veal with hide off; lamb and mutton with pluck out; pork with leaf fat and kidneys out, jowls on and head off.

Dressing Percent: Is usually expressed as a percentage yield of chilled carcass in relation to the weight of the live animal on hoof. For example, a live hog that weighed 200 pounds on hoof and yielded a carcass weighing 140 pounds would have a dressing percentage of 70.

Food and Meat Inspection: Includes examination, checking, or testing of a carcass and/or meat against established government standards and involves checking the facility for cleanliness, health of animals, or parts of animals and quality of the meat produced.

Live Weight: The gross weight of a live animal when received at the slaughter plant.

Plant, Slaughter: An establishment where animals are killed and butchered.

Red Meat: Red meat production is the carcass weight after slaughter including beef, veal, pork, and lamb and mutton. It is derived using the number of head times average dressed weight for FI and NFI separately. FI head kill must be adjusted for condemnations using the factor derived from the FSIS inspection reports.

The FI meat production formula is $(\text{FI head kill}) \times (1 - \text{condemnation factor}) \times (\text{average dressed weight}) = \text{FI red meat production}$. The condemnation factor is the number of animals condemned as a percentage of the total kill. It has been fairly stable for the last five years; running about 1.90 head per 100 head for calves, .5 per 100 for cattle, .40 per 100 for hogs and .20 per 100 for sheep. The NFI meat production formula is $(\text{NFI head kill}) \times (\text{live weight}) \times (\text{FI dressing percentage}) = \text{NFI red meat production}$.

Slaughter: Killing and butchering of animals primarily for food.

Slaughter, Farm: Animals slaughtered on farms primarily for home consumption. Excludes custom slaughter for farmers at commercial establishments, but includes mobile slaughtering on farms. These estimates appear only in the annual slaughter release.

Wholesome Meat Act: Legislation that specifies that all meat produced for sale in the U.S. must be inspected; and further, meat that is transported interstate must be inspected in compliance with federal (USDA) standards.

Index

	Page
Commercial Slaughter - Number of Head, Total Live Weight, and Average Live Weight, by Month, by State	
Calves	38
Cattle	30
Hogs	44
Sheep and Lambs	52
 Federally Inspected Slaughter	
Average Dressed Weight by Species and Class, U.S.	5
Classification by Head and by Percent, U.S.	14
Goats, Number of Plants and Head Slaughtered, by State, U.S.	85
Number of Plants and Head Slaughtered, by Size Group, U.S.	86
Number of Plants and Head Slaughtered, by Species, by State	84
Number of Slaughter Plants, by State	87
Number by Species and Region	16
Percent of Total Commercial by Species, U.S.	3
Slaughter, by Weeks, U.S.	88
Slaughter, by State, by Month	58
 Red Meat Production - Total Pounds by Kind	
Commercial, by Month, U.S.	2
Federally Inspected by Month, U.S.	2
Red Meat, by Month, by States	6
 Reliability Statement	97
 Slaughter - Number of Head and Average Live Weight, by Species and Month, U.S.	10

This report is made possible through the cooperative efforts of Agricultural Marketing Service, Food Safety and Inspection Service, and the Agricultural Statistics Board, NASS.

Released March 1, 2002, by the National Agricultural Statistics Service (NASS), Agricultural Statistics Board, U.S. Department of Agriculture. For information on "Livestock Slaughter 2001 Summary" call Liana Cuffman at (515) 284-4340, office hours 8:00 a.m. to 4:30 p.m. CT.

The next "Livestock Slaughter Annual Summary" report with 2002 information will be released March 2003.

The United States Department of Agriculture (USDA) prohibits discrimination in all its programs on the basis of race, color, national origin, gender, religion, age, disability, political beliefs, sexual orientation, and marital or family status. (Not all prohibited bases apply to all programs.) Persons with disabilities who require alternative means for communication of program information (braille, large print, audiotape, etc.) should contact the USDA's TARGET Center at 202-720-2600 (voice and TDD).

To file a complaint of discrimination, write USDA, Director, Office of Civil Rights, Room 326-W, Whitten Building, 14th and Independence Avenue, SW, Washington, D.C., 20250-9410, or call 202-720-5964 (voice or TDD). USDA is an equal opportunity provider and employer.

ACCESS TO REPORTS!!

For your convenience, there are several ways to obtain NASS reports, data products, and services:

INTERNET ACCESS

All NASS reports are available free of charge on the worldwide Internet. For access, connect to the Internet and go to the NASS Home Page at: <http://www.usda.gov/nass/>. Select "Today's Reports" or Publications and then Reports by Calendar or Publications and then Search, by Title or Subject.

E-MAIL SUBSCRIPTION

All NASS reports are available by subscription free of charge direct to your e-mail address. Send an e-mail message to: usda-reports@usda.mannlib.cornell.edu. In the body of the message type the word: **list**.

AUTOFAX ACCESS

NASSFax service is available for some reports from your fax machine. Please call 202-720-2000, using the handset attached to your fax. Respond to the voice prompts. Document 0411 is a list of available reports.

PRINTED REPORTS OR DATA PRODUCTS

CALL OUR TOLL-FREE ORDER DESK: 800-999-6779 (U.S. and Canada)
Other areas, please call 703-834-0125 FAX: 703-834-0110
(Visa, MasterCard, check, or money order acceptable for payment.)

ASSISTANCE

For **assistance** with general agricultural statistics or further information about NASS or its products or services, contact the **Agricultural Statistics Hotline** at **800-727-9540**, 7:30 a.m. to 4:00 p.m. ET, or e-mail: nass@nass.usda.gov.