



United States
Department of
Agriculture

National
Agricultural
Statistics
Service



Livestock Slaughter

2002 Summary

March 2003

Mt An 1-2-1 (03) a

USDA



Update Alert

Corrections to page 48, Commercial Hog Slaughter. Total live weights for AL in thousands of pounds for July, August, and September were inadvertently not published. They are 5,776, 6,669, and 6,230, respectively.

Pork, Beef and Red Meat Production Set Record Highs in 2002 Lamb & Mutton Set Record Low

Red meat production in commercial plants and on farms for the United States totaled 47.3 billion pounds in 2002, a new record high. Red meat includes beef, veal, pork, and lamb and mutton. Red meat production in commercial plants totaled 47.2 billion pounds.

Beef production, at 27.2 billion pounds, rose 1 percent above the previous record high set in 2000. **Veal production** totaled 205.2 million pounds, up 1 percent from the record low set last year. **Pork production**, at 19.7 billion pounds, was 2 percent above the record high set in 1999. **Lamb and mutton production** totaled 222.2 million pounds, falling 3 percent below the previous record low set a year ago.

Commercial cattle slaughter during 2002 totaled 35.7 million head, up 1 percent from 2001, with federal inspection comprising 98.3 percent of the total. The average live weight was 1,251 pounds, up 30 pounds from a year ago. **Steers** comprised 49.9 percent of the total federally inspected slaughter, **heifers** 32.3 percent, **dairy cows** 7.4 percent, **other cows** 8.7 percent, and **bulls** 1.7 percent.

Commercial calf slaughter totaled 1.05 million head, up 4 percent from a year ago with 97.5 percent under federal inspection. The average live weight was 312 pounds, down 8 pounds from a year earlier.

Commercial hog slaughter totaled 100.3 million head, up 2 percent from 2001, with 98.7 percent of the hogs slaughtered under federal inspection. The average live weight, at 265 pounds, was up 1 pound from last year. Barrows and gilts comprised 96.5 percent of the total federally inspected slaughter.

Commercial sheep and lamb slaughter, totaled 3.29 million head, up 2 percent from 2001, with 94.1 percent comprised by federal inspection. The average live weight fell 7 pounds from 2001 to 133 pounds.

There were 879 slaughtering plants under federal inspection on January 1, 2003 compared with 881 last year. Of these, 706 slaughtered at least one head of cattle during 2002 with 15 slaughtering over 56 percent of the total cattle killed. There were 683 plants that slaughtered hogs, with 13 accounting for 57 percent of the total. Likewise, 6 of the 268 plants that slaughtered calves accounted for 49 percent of the total and 7 of the 525 plants that slaughtered sheep or lambs in 2002 comprised 80 percent of the total head.

Iowa, Kansas, Nebraska, and Texas accounted for over 52 percent of the United States commercial red meat production in 2002.

**Red Meat Production: Federally Inspected, Commercial and Farm
by Month and Total, United States, 2002 ¹**

Month	Beef		Veal		Pork ²		Lamb and Mutton		Total Red Meat ²	
	Fed Insp	Total	Fed Insp	Total	Fed Insp	Total	Fed Insp	Total	Fed Insp	Total
	<i>Million Pounds</i>	<i>Million Pounds</i>	<i>Million Pounds</i>	<i>Million Pounds</i>	<i>Million Pounds</i>	<i>Million Pounds</i>	<i>Million Pounds</i>	<i>Million Pounds</i>	<i>Million Pounds</i>	<i>Million Pounds</i>
Com ¹ ³										
Jan	2,296	2,331	16.4	16.9	1,698	1,717	17.1	17.7	4,027	4,083
Feb	1,956	1,987	13.9	14.3	1,465	1,482	17.0	17.8	3,452	3,502
Mar	2,028	2,059	14.6	15.0	1,563	1,581	21.6	22.2	3,627	3,678
Apr	2,164	2,195	15.6	16.1	1,654	1,672	18.4	19.1	3,852	3,902
May	2,306	2,336	15.0	15.5	1,628	1,646	18.6	19.5	3,968	4,017
Jun	2,274	2,302	14.1	14.6	1,461	1,479	14.4	15.1	3,764	3,811
Jul	2,398	2,427	16.2	16.7	1,538	1,557	15.4	16.3	3,967	4,016
Aug	2,438	2,469	16.2	16.7	1,617	1,637	15.7	16.6	4,087	4,140
Sep	2,170	2,201	15.7	16.3	1,617	1,638	16.8	17.6	3,820	3,873
Oct	2,474	2,512	18.0	18.7	1,810	1,831	18.8	19.7	4,321	4,382
Nov	2,134	2,164	16.3	16.9	1,691	1,709	17.1	17.8	3,859	3,907
Dec	2,075	2,107	17.4	18.0	1,694	1,715	17.8	18.5	3,804	3,858
Total Com ¹	26,714	27,091	189.5	195.9	19,437	19,664	208.7	218.1	46,549	47,169
Farm		102		9.3		21		4.1		137
Total		27,193		205.2		19,685		222.2		47,305

¹ Months may not add to totals due to rounding.

² Excludes lard and rendered pork fat.

³ Based on packers' dressed weight and excludes farm slaughter.

**Number of Head Slaughtered: By Species,
Commercial and Farm, United States, 2002**

Species	Total Commercial	Farm ¹	Total Slaughter
	<i>1000 Head</i>	<i>1000 Head</i>	<i>1000 Head</i>
Cattle	35,734.6	153.0	35,887.6
Calves	1,045.4	37.0	1,082.4
Hogs	100,262.6	115.0	100,377.6
Sheep	3,286.3	64.5	3,350.8

¹ Preliminary

**Federally Inspected Slaughter: Percent of Total Commercial
Slaughter by Species, Month, and Total, United States, 2002**

Month	Species			
	Cattle	Calves	Hogs	Sheep
	<i>Percent</i>	<i>Percent</i>	<i>Percent</i>	<i>Percent</i>
Jan	98.1	97.7	98.7	95.1
Feb	98.0	97.3	98.6	94.2
Mar	98.2	97.6	98.7	95.8
Apr	98.3	97.5	98.8	94.4
May	98.5	97.6	98.7	93.5
Jun	98.5	97.0	98.6	93.5
Jul	98.5	97.9	98.6	93.0
Aug	98.4	97.8	98.6	92.9
Sep	98.2	97.3	98.6	93.6
Oct	98.1	97.3	98.6	94.4
Nov	98.3	97.3	98.8	94.2
Dec	98.1	97.5	98.6	94.1
Total	98.3	97.5	98.7	94.1

U.S. Monthly Commercial Red Meat Production

Million Pounds

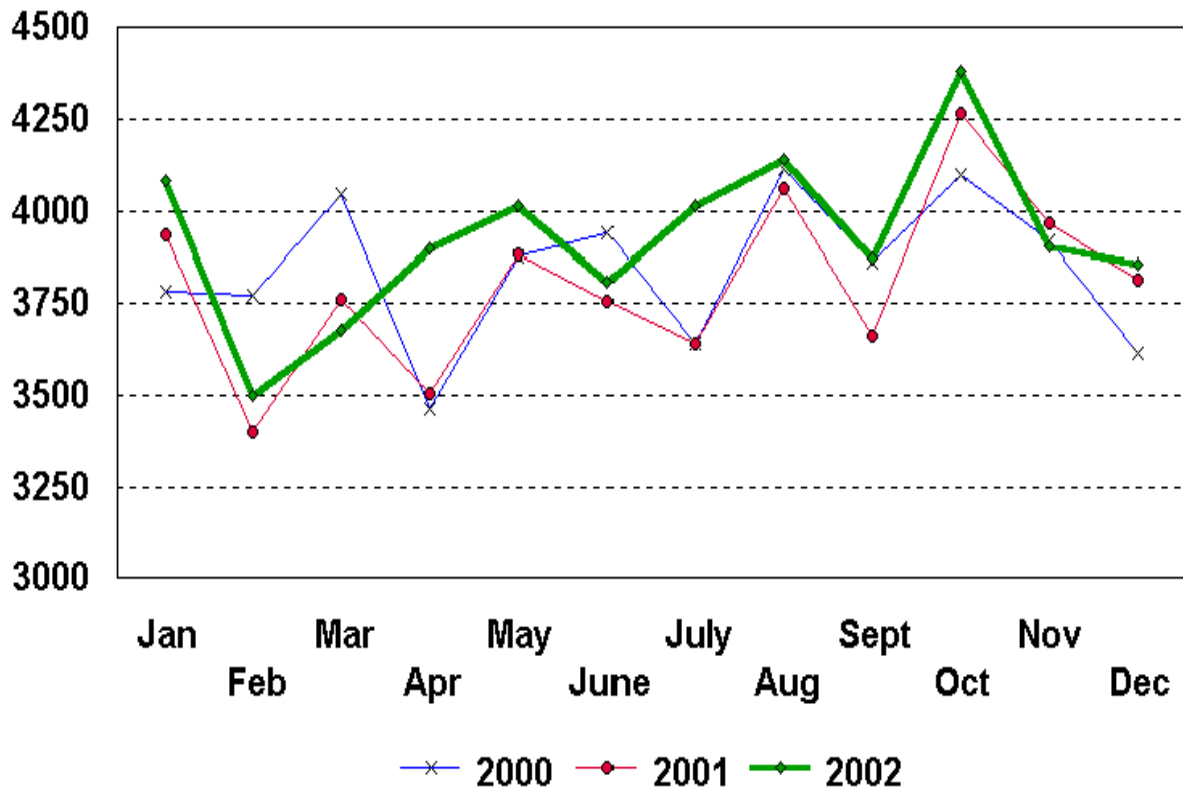

**Livestock Slaughter: Average Dressed Weight, Federal Inspection
by Classification and Month, United States, 2002 ¹**

Classification ²	Jan	Feb	Mar	Apr	May	Jun	
	<i>Pounds</i>	<i>Pounds</i>	<i>Pounds</i>	<i>Pounds</i>	<i>Pounds</i>	<i>Pounds</i>	
Cattle	769	767	759	750	749	758	
Steers ³	826	818	809	801	799	812	
Heifers ³	769	763	749	736	726	734	
Cows ³	602	606	607	599	595	590	
Bulls & Stags ³	914	922	919	924	931	932	
Calves & Vealers	195	200	197	199	202	196	
Hogs	200	199	199	200	199	198	
Barrow & Glts ⁴	196	195	195	196	195	193	
Sows ⁴	319	319	319	317	317	318	
Stags & Boars ⁴	227	223	226	228	238	244	
Sheep	70	70	70	70	69	67	
Mature Sheep ⁵	63	65	63	64	64	65	
Lambs & Yearlings ⁵	70	70	70	70	70	67	
	Jul	Aug	Sep	Oct	Nov	Dec	Annual Average
	<i>Pounds</i>	<i>Pounds</i>	<i>Pounds</i>	<i>Pounds</i>	<i>Pounds</i>	<i>Pounds</i>	<i>Pounds</i>
Cattle	768	775	775	776	763	768	765
Steers ³	829	837	840	841	831	835	823
Heifers ³	742	754	763	772	762	764	753
Cows ³	586	580	579	583	578	585	590
Bulls & Stags ³	926	913	904	880	879	892	912
Calves & Vealers	176	176	185	188	188	188	190
Hogs	194	193	194	196	199	199	197
Barrow & Glts ⁴	189	188	190	192	195	196	193
Sows ⁴	317	314	314	316	317	314	317
Stags & Boars ⁴	245	240	235	233	235	239	235
Sheep	64	64	65	67	67	68	68
Mature Sheep ⁵	63	63	62	62	63	62	63
Lambs & Yearlings ⁵	64	64	65	67	67	68	68

¹ Based on packers' reported dressed weight.

² Species totals and classification reported by food inspectors, Inspection Operations, FSIS.

³ Included in cattle average dressed weight.

⁴ Included in hogs average dressed weight.

⁵ Included in sheep average dressed weight.

**Commercial Red Meat Production: Number of Pounds by Month, State,
and United States, 2002 ¹**

State	Jan	Feb	Mar
	<i>Million Pounds</i>	<i>Million Pounds</i>	<i>Million Pounds</i>
AL	4.3	4.2	4.6
AK			
AZ	38.7	35.1	36.1
AR	5.2	4.4	5.6
CA	107.3	94.9	103.9
CO	186.7	174.7	164.9
DE-MD	3.3	2.9	2.7
FL	5.6	4.6	5.4
GA	24.2	21.6	22.8
HI	1.0	0.9	1.0
ID	54.4	44.4	47.6
IL	227.5	198.5	208.3
IN	122.8	110.3	115.2
IA	555.6	466.8	503.2
KS	534.6	448.4	470.3
KY	40.1	32.7	35.2
LA	1.5	1.5	1.4
MI	36.3	33.4	33.3
MN	198.2	171.6	181.0
MS	26.7	23.3	23.7
MO	38.3	33.3	35.0
MT	1.6	1.4	1.3
NE	647.2	557.5	564.9
NV	0.1	0.1	0.1
N ENG ²	1.5	1.2	1.4
NJ	4.8	4.7	4.9
NM	1.0	0.8	0.9
NY	3.7	3.0	3.4
NC	165.5	160.8	167.3
ND	3.2	3.0	3.1
OH	25.2	23.1	23.5
OK	89.6	69.6	78.5
OR	3.8	3.4	3.4
PA	106.0	93.2	96.0
SC	20.6	19.8	20.4
SD	89.7	68.4	73.6
TN	20.2	15.8	16.2
TX	405.7	320.4	366.8
UT	39.5	39.7	36.5
VA	64.5	58.8	60.2
WA	55.1	45.0	43.4
WV	0.8	0.5	0.4
WI	120.0	103.7	109.6
WY	0.6	0.4	0.4
US	4,082.5	3,502.1	3,677.7

See footnote(s) at end of table.

--continued

**Commercial Red Meat Production: Number of Pounds by Month, State,
and United States, 2002 ¹ (continued)**

State	Apr	May	Jun
	<i>Million Pounds</i>	<i>Million Pounds</i>	<i>Million Pounds</i>
AL	4.4	4.3	4.0
AK	0.1		
AZ	36.1	39.4	38.6
AR	5.3	5.6	5.7
CA	112.2	118.9	111.7
CO	176.7	183.7	199.4
DE-MD	3.0	3.0	2.6
FL	5.9	6.0	5.1
GA	22.8	22.8	21.8
HI	1.0	1.0	0.9
ID	49.0	50.9	50.4
IL	214.8	218.5	194.9
IN	119.7	118.6	104.2
IA	528.4	523.6	474.1
KS	474.5	509.8	487.8
KY	36.8	35.4	31.9
LA	1.3	1.3	1.2
MI	35.4	36.7	35.6
MN	185.2	189.5	174.8
MS	24.0	24.0	21.7
MO	39.9	35.9	32.8
MT	1.2	1.1	1.2
NE	611.0	637.6	641.4
NV	0.1	0.1	0.1
N ENG ²	1.4	1.6	1.4
NJ	5.0	5.1	4.7
NM	0.9	0.9	0.8
NY	3.6	3.4	3.3
NC	181.1	175.1	150.9
ND	2.9	3.0	2.8
OH	25.3	25.2	23.3
OK	83.1	76.3	72.5
OR	3.8	3.7	3.3
PA	101.4	105.2	96.7
SC	21.7	21.2	19.1
SD	76.4	77.3	72.4
TN	17.8	18.4	17.7
TX	405.0	453.8	424.9
UT	42.4	44.5	44.5
VA	79.2	70.0	64.1
WA	47.3	52.5	55.4
WV	0.5	0.4	0.3
WI	113.8	112.1	110.4
WY	0.4	0.4	0.4
US	3,901.8	4,017.3	3,810.8

See footnote(s) at end of table.

--continued

**Commercial Red Meat Production: Number of Pounds by Month, State,
and United States, 2002 ¹ (continued)**

State	Jul	Aug	Sep
	<i>Million Pounds</i>	<i>Million Pounds</i>	<i>Million Pounds</i>
AL	4.0	4.5	4.2
AK	0.1		0.1
AZ	39.1	39.2	35.8
AR	4.9	5.7	5.2
CA	117.0	117.7	113.2
CO	201.5	202.8	182.8
DE-MD	2.8	2.9	2.7
FL	5.8	5.9	5.9
GA	20.8	22.6	19.1
HI	1.0	1.1	0.9
ID	56.7	56.2	51.6
IL	210.7	221.0	217.8
IN	107.3	110.3	114.5
IA	486.8	521.7	515.7
KS	525.5	522.6	460.3
KY	34.5	37.5	38.6
LA	1.2	1.4	1.4
MI	36.8	36.2	33.9
MN	181.4	188.1	188.8
MS	23.7	25.4	23.5
MO	35.8	34.4	35.4
MT	1.4	1.6	1.4
NE	680.3	694.7	624.9
NV	0.1	0.1	0.1
N ENG ²	1.6	1.7	1.7
NJ	5.1	4.9	4.7
NM	0.9	0.9	0.9
NY	4.0	4.4	4.0
NC	164.2	171.2	173.8
ND	3.0	2.9	2.7
OH	26.0	30.0	27.4
OK	79.6	82.3	76.9
OR	3.9	3.9	3.5
PA	103.9	106.9	103.2
SC	19.9	21.3	19.2
SD	75.7	83.1	83.3
TN	17.3	20.3	19.6
TX	435.8	461.1	399.4
UT	46.4	46.8	42.7
VA	66.5	63.5	65.4
WA	65.9	63.7	55.2
WV	0.4	0.5	0.8
WI	116.7	115.9	110.6
WY	0.5	0.9	0.4
US	4,016.5	4,139.6	3,873.2

See footnote(s) at end of table.

--continued

**Commercial Red Meat Production: Number of Pounds by Month, State,
and United States, 2002¹ (continued)**

State	Oct	Nov	Dec	Year
	<i>Million Pounds</i>	<i>Million Pounds</i>	<i>Million Pounds</i>	<i>Million Pounds</i>
AL	4.5	3.5	3.4	49.9
AK	0.1	0.1		0.6
AZ	38.6	36.1	36.3	449.0
AR	6.3	6.4	6.6	66.8
CA	126.4	109.5	120.5	1,353.0
CO	197.3	153.4	160.9	2,184.9
DE-MD	3.4	3.0	3.0	35.3
FL	7.1	5.7	5.8	68.7
GA	22.1	16.8	19.2	256.6
HI	1.0	1.0	1.0	11.7
ID	59.8	53.9	50.6	625.5
IL	260.3	233.2	220.1	2,625.5
IN	123.1	117.5	119.6	1,383.2
IA	578.9	541.7	528.1	6,224.7
KS	537.0	458.5	454.1	5,883.3
KY	43.7	41.7	39.8	448.0
LA	1.7	1.5	1.3	16.6
MI	36.1	32.8	34.1	420.7
MN	212.8	201.2	202.3	2,275.1
MS	28.3	25.2	25.5	294.9
MO	38.1	37.7	39.8	436.4
MT	1.6	1.4	1.7	16.8
NE	711.9	630.1	597.4	7,598.9
NV	0.1	0.1	0.1	0.9
N ENG ²	2.1	1.8	1.9	19.5
NJ	5.6	5.2	5.8	60.4
NM	0.9	0.9	0.8	10.7
NY	4.4	3.7	4.0	45.0
NC	190.8	178.0	183.7	2,062.4
ND	3.3	2.8	3.0	35.8
OH	30.4	26.4	27.6	313.4
OK	90.9	86.9	86.7	973.0
OR	3.8	3.4	3.4	43.4
PA	120.0	109.2	110.9	1,252.6
SC	22.4	20.3	20.9	246.8
SD	90.5	74.8	73.6	938.8
TN	23.1	20.7	20.5	227.6
TX	450.3	387.2	369.6	4,880.0
UT	45.3	40.6	39.8	508.7
VA	76.1	70.3	68.8	807.4
WA	59.6	53.0	51.7	647.9
WV	1.2	1.1	0.9	7.7
WI	120.7	108.3	113.3	1,355.0
WY	0.2	0.4	0.5	5.7
US	4,382.1	3,907.1	3,858.2	47,168.9

¹ Includes total beef, veal, pork, and lamb and mutton, excluding farm slaughter.

² N ENG includes CT, ME, MA, NH, RI, and VT.

**Livestock Slaughter: Number of Head Slaughtered and Average Live Weight
by Species and Month, United States, 2002 ¹**

Species	Unit	Jan	Feb	Mar
Cattle				
Number				
Fed. Insp.	Thou	2,998.9	2,564.1	2,687.7
Other	Thou	58.1	51.4	50.0
Commercial ³	Thou	3,057.0	2,615.6	2,737.7
Live Weight/Head				
Fed. Insp.	Lbs	1,264	1,259	1,244
Other	Lbs	1,089	1,090	1,089
Commercial	Lbs	1,260	1,255	1,241
Calves				
Number				
Fed. Insp.	Thou	85.7	71.2	75.6
Other	Thou	2.0	2.0	1.8
Commercial ³	Thou	87.7	73.2	77.4
Live Weight/Head				
Fed. Insp.	Lbs	319	327	323
Other	Lbs	416	396	429
Commercial	Lbs	321	326	324
Hogs				
Number				
Fed. Insp.	Thou	8,551.7	7,399.7	7,879.1
Other	Thou	109.0	101.5	107.4
Commercial ³	Thou	8,660.7	7,501.2	7,986.5
Live Weight/Head				
Fed. Insp.	Lbs	268	267	267
Other	Lbs	236	237	239
Commercial	Lbs	268	267	267
Sheep and Lambs				
Number				
Fed. Insp.	Thou	243.9	244.3	310.7
Other	Thou	12.6	15.2	13.6
Commercial ³	Thou	256.5	259.4	324.3
Live Weight/Head				
Fed. Insp.	Lbs	141	139	140
Other	Lbs	99	100	103
Commercial	Lbs	139	137	138

See footnote(s) at end of table.

--continued

**Livestock Slaughter: Number of Head Slaughtered and Average Live Weight
by Species and Month, United States, 2002 ¹ (continued)**

Species	Unit	Apr	May	Jun
Cattle				
Number				
Fed. Insp.	Thou	2,899.1	3,097.9	3,016.9
Other	Thou	49.7	48.7	45.3
Commercial ³	Thou	2,948.7	3,146.6	3,062.2
Live Weight/Head				
Fed. Insp.	Lbs	1,230	1,225	1,238
Other	Lbs	1,079	1,074	1,098
Commercial	Lbs	1,227	1,223	1,236
Calves				
Number				
Fed. Insp.	Thou	80.1	76.1	73.8
Other	Thou	2.0	1.9	2.3
Commercial ³	Thou	82.1	78.0	76.1
Live Weight/Head				
Fed. Insp.	Lbs	325	329	319
Other	Lbs	428	411	387
Commercial	Lbs	327	330	319
Hogs				
Number				
Fed. Insp.	Thou	8,320.9	8,215.2	7,425.0
Other	Thou	104.4	107.8	106.1
Commercial ³	Thou	8,425.3	8,323.1	7,531.2
Live Weight/Head				
Fed. Insp.	Lbs	268	267	266
Other	Lbs	235	230	224
Commercial	Lbs	267	267	265
Sheep and Lambs				
Number				
Fed. Insp.	Thou	263.3	267.3	215.6
Other	Thou	15.5	18.5	15.0
Commercial ³	Thou	278.9	285.7	230.6
Live Weight/Head				
Fed. Insp.	Lbs	140	139	133
Other	Lbs	100	96	101
Commercial	Lbs	137	137	131

See footnote(s) at end of table.

--continued

**Livestock Slaughter: Number of Head Slaughtered and Average Live Weight
by Species and Month, United States, 2002 ¹ (continued)**

Species	Unit	Jul	Aug	Sep
Cattle				
Number				
Fed. Insp.	Thou	3,140.5	3,162.9	2,815.8
Other	Thou	47.1	49.9	51.0
Commercial ³	Thou	3,187.7	3,212.8	2,866.7
Live Weight/Head				
Fed. Insp.	Lbs	1,250	1,261	1,266
Other	Lbs	1,090	1,102	1,088
Commercial	Lbs	1,248	1,259	1,263
Calves				
Number				
Fed. Insp.	Thou	93.8	94.0	86.5
Other	Thou	2.1	2.1	2.4
Commercial ³	Thou	95.8	96.1	88.9
Live Weight/Head				
Fed. Insp.	Lbs	288	287	300
Other	Lbs	411	394	408
Commercial	Lbs	291	289	303
Hogs				
Number				
Fed. Insp.	Thou	7,957.2	8,424.7	8,383.7
Other	Thou	111.2	121.1	121.8
Commercial ³	Thou	8,068.3	8,545.8	8,505.5
Live Weight/Head				
Fed. Insp.	Lbs	261	259	261
Other	Lbs	228	227	232
Commercial	Lbs	260	259	260
Sheep and Lambs				
Number				
Fed. Insp.	Thou	240.8	246.3	258.8
Other	Thou	18.2	18.8	17.6
Commercial ³	Thou	259.0	265.1	276.3
Live Weight/Head				
Fed. Insp.	Lbs	128	128	130
Other	Lbs	105	100	95
Commercial	Lbs	126	126	128

See footnote(s) at end of table.

--continued

**Livestock Slaughter: Number of Head Slaughtered and Average Live Weight
by Species and Month, United States, 2002 ¹ (continued)**

Species	Unit	Oct	Nov	Dec	Total ²
Cattle					
Number					
Fed. Insp.	Thou	3,205.2	2,812.4	2,718.8	35,120.3
Other	Thou	61.4	48.7	53.0	614.4
Commercial ³	Thou	3,266.6	2,861.1	2,771.8	35,734.6
Live Weight/Head					
Fed. Insp.	Lbs	1,274	1,264	1,268	1,253
Other	Lbs	1,086	1,072	1,087	1,087
Commercial	Lbs	1,270	1,260	1,265	1,251
Calves					
Number					
Fed. Insp.	Thou	98.1	88.4	95.8	1,019.2
Other	Thou	2.7	2.4	2.4	26.1
Commercial ³	Thou	100.9	90.8	98.2	1,045.4
Live Weight/Head					
Fed. Insp.	Lbs	305	306	303	310
Other	Lbs	417	424	415	411
Commercial	Lbs	308	309	305	312
Hogs					
Number					
Fed. Insp.	Thou	9,275.7	8,547.8	8,534.1	98,914.8
Other	Thou	127.9	106.3	123.3	1,347.9
Commercial ³	Thou	9,403.6	8,654.2	8,657.4	100,262.6
Live Weight/Head					
Fed. Insp.	Lbs	264	268	268	265
Other	Lbs	230	230	228	231
Commercial	Lbs	264	268	268	265
Sheep and Lambs					
Number					
Fed. Insp.	Thou	283.6	255.4	262.3	3,092.3
Other	Thou	17.0	15.7	16.4	194.0
Commercial ³	Thou	300.6	271.1	278.7	3,286.3
Live Weight/Head					
Fed. Insp.	Lbs	133	134	136	135
Other	Lbs	110	99	97	100
Commercial	Lbs	132	132	133	133

¹ Excludes slaughter on farms.

² Totals based on unrounded data.

³ Commercial may not equal the sum of the parts due to rounding.

**Livestock Slaughtered Under Federal Inspection: Number of Head
and Percentage by Classification and Month,
United States, 2002¹**

Classification	Months					
	Jan	Feb	Mar	Apr	May	Jun
	<i>1,000 Head</i>	<i>1,000 Head</i>	<i>1,000 Head</i>	<i>1,000 Head</i>	<i>1,000 Head</i>	<i>1,000 Head</i>
Cattle						
Steers	1,423	1,232	1,306	1,452	1,615	1,597
Heifers	1,002	876	904	948	973	929
All Cows	523	411	430	447	458	439
Dairy Cows	247	199	203	207	202	189
Other Cows	276	212	227	240	255	250
Bulls & Stags	51	45	48	52	53	53
Total ²	2,999	2,564	2,688	2,899	3,098	3,017
Hogs						
Barrows & Gilts	8,266	7,155	7,606	8,040	7,920	7,144
Sows	261	225	249	257	271	259
Stags & Boars	25	20	24	24	24	22
Total ²	8,552	7,400	7,879	8,321	8,215	7,425
Sheep						
Mature Sheep	10	11	11	12	14	12
Lambs & Yearlings	234	233	300	252	253	204
Total ²	244	244	311	263	267	216
	Percent of Total					
Cattle						
Steers	47.4	48.1	48.6	50.1	52.1	52.9
Heifers	33.4	34.2	33.7	32.7	31.4	30.8
All Cows	17.4	16.0	16.0	15.4	14.8	14.5
Dairy Cows	8.2	7.8	7.5	7.2	6.5	6.3
Other Cows	9.2	8.3	8.4	8.3	8.2	8.3
Bulls & Stags	1.7	1.7	1.8	1.8	1.7	1.7
Total ²	100.0	100.0	100.0	100.0	100.0	100.0
Hogs						
Barrows & Gilts	96.7	96.7	96.5	96.6	96.4	96.2
Sows	3.0	3.0	3.2	3.1	3.3	3.5
Stags & Boars	0.3	0.3	0.3	0.3	0.3	0.3
Total ²	100.0	100.0	100.0	100.0	100.0	100.0
Sheep						
Mature Sheep	4.2	4.7	3.6	4.4	5.2	5.4
Lambs & Yearlings	95.8	95.3	96.4	95.6	94.8	94.6
Total ²	100.0	100.0	100.0	100.0	100.0	100.0

See footnote(s) at end of table.

--continued

**Livestock Slaughtered Under Federal Inspection: Number
of Head and Percentage by Classification and Month,
United States, 2002 ¹ (continued)**

Classification	Months						Total ²
	Jul	Aug	Sep	Oct	Nov	Dec	
	<i>1,000 Head</i>	<i>1,000 Head</i>	<i>1,000 Head</i>	<i>1,000 Head</i>	<i>1,000 Head</i>	<i>1,000 Head</i>	<i>1,000 Head</i>
Cattle							
Steers	1,657	1,666	1,420	1,550	1,313	1,291	17,523
Heifers	962	965	887	1,063	945	889	11,342
All Cows	471	477	458	539	508	497	5,658
Dairy Cows	214	221	217	243	231	234	2,607
Other Cows	258	257	241	296	277	262	3,051
Bulls & Stags	50	55	51	53	46	42	598
Total ²	3,141	3,163	2,816	3,205	2,812	2,719	35,120
Hogs							
Barrows & Gilts	7,645	8,100	8,102	8,960	8,267	8,254	95,459
Sows	288	301	262	293	258	260	3,185
Stags & Boars	25	24	19	23	22	21	271
Total ²	7,957	8,425	8,384	9,276	8,548	8,534	98,915
Sheep							
Mature Sheep	13	12	13	14	13	13	148
Lambs & Yearlings	228	234	246	270	243	249	2,944
Total ²	241	246	259	284	255	262	3,092
	Percent of Total						
Cattle							
Steers	52.8	52.7	50.4	48.4	46.7	47.5	49.9
Heifers	30.6	30.5	31.5	33.2	33.6	32.7	32.3
All Cows	15.0	15.1	16.3	16.8	18.1	18.3	16.1
Dairy Cows	6.8	7.0	7.7	7.6	8.2	8.6	7.4
Other Cows	8.2	8.1	8.6	9.2	9.8	9.6	8.7
Bulls & Stags	1.6	1.7	1.8	1.7	1.6	1.5	1.7
Total ²	100.0	100.0	100.0	100.0	100.0	100.0	100.0
Hogs							
Barrows & Gilts	96.1	96.1	96.6	96.6	96.7	96.7	96.5
Sows	3.6	3.6	3.1	3.2	3.0	3.0	3.2
Stags & Boars	0.3	0.3	0.2	0.2	0.3	0.2	0.3
Total ²	100.0	100.0	100.0	100.0	100.0	100.0	100.0
Sheep							
Mature Sheep	5.4	5.0	4.9	4.9	4.9	5.1	4.8
Lambs & Yearlings	94.6	95.0	95.1	95.1	95.1	94.9	95.2
Total ²	100.0	100.0	100.0	100.0	100.0	100.0	100.0

¹ Species totals reported by food inspectors, Inspection Operations, FSIS.

² Totals and percentages based on unrounded data and may not equal sum of classes due to rounding.

**Cattle Slaughter: Number of Head Federally Inspected by Region,
Classification, and Month, 2002**

Standard Federal Regions ¹	Jan	Feb	Mar	Apr	May	Jun
	<i>1,000 Head</i>	<i>1,000 Head</i>	<i>1,000 Head</i>	<i>1,000 Head</i>	<i>1,000 Head</i>	<i>1,000 Head</i>
1						
Steers	0.3	0.2	0.2	0.2	0.3	0.2
Heifers	0.2	0.1	0.1	0.1	0.1	0.1
All Cows	0.8	0.8	0.9	0.8	0.9	0.7
Dairy Cows	0.8	0.8	0.8	0.8	0.8	0.7
Other Cows						
Bulls & Stags	0.2	0.1	0.1	0.2	0.2	0.2
Total Cattle ²	1.5	1.3	1.3	1.4	1.5	1.3
2						
Steers	1.5	1.2	1.2	1.5	1.5	1.5
Heifers	0.6	0.5	0.4	0.4	0.5	0.4
All Cows	4.2	3.4	3.8	4.0	3.8	3.4
Dairy Cows	3.3	2.7	3.2	3.2	3.0	2.9
Other Cows	0.9	0.7	0.6	0.8	0.8	0.5
Bulls & Stags	0.5	0.4	0.4	0.5	0.5	0.4
Total Cattle ²	6.8	5.5	5.8	6.4	6.3	5.6
3						
Steers	42.3	38.2	39.7	43.5	46.0	43.0
Heifers	8.1	7.8	7.3	8.0	9.5	8.5
All Cows	39.7	30.1	30.6	35.3	34.6	31.5
Dairy Cows	27.6	22.2	22.5	26.1	25.5	24.1
Other Cows	12.2	7.9	8.1	9.2	9.1	7.4
Bulls & Stags	2.2	2.0	2.0	2.3	2.7	3.0
Total Cattle ²	92.3	78.1	79.7	89.1	92.8	85.9
4						
Steers	1.3	1.1	1.2	1.2	1.2	0.9
Heifers	0.4	0.3	0.3	0.3	0.3	0.2
All Cows	60.7	51.8	55.8	57.0	57.5	54.6
Dairy Cows	22.0	19.6	20.0	20.8	21.4	19.4
Other Cows	38.7	32.1	35.8	36.2	36.1	35.3
Bulls & Stags	10.1	10.0	10.3	10.9	10.7	10.6
Total Cattle ²	72.5	63.2	67.6	69.3	69.6	66.3
5						
Steers	127.2	116.4	122.7	133.7	135.4	136.9
Heifers	44.5	39.5	41.5	43.7	43.4	41.0
All Cows	143.8	119.6	117.1	121.6	118.6	118.5
Dairy Cows	95.4	75.0	76.4	81.0	77.8	76.4
Other Cows	48.4	44.6	40.7	40.6	40.8	42.1
Bulls & Stags	7.8	7.0	7.3	9.4	9.9	11.1
Total Cattle ²	323.3	282.4	288.6	308.4	307.4	307.4

See footnote(s) at end of table.

--continued

**Cattle Slaughter: Number of Head Federally Inspected by Region,
Classification, and Month, 2002 (continued)**

Standard Federal Regions ¹	Jul	Aug	Sep	Oct	Nov	Dec	Total ²
	<i>1,000 Head</i>	<i>1,000 Head</i>	<i>1,000 Head</i>	<i>1,000 Head</i>	<i>1,000 Head</i>	<i>1,000 Head</i>	<i>1,000 Head</i>
1							
Steers	0.2	0.3	0.4	0.6	0.4	0.4	3.7
Heifers	0.1	0.1	0.1	0.2	0.2	0.2	1.9
All Cows	0.9	0.9	0.8	0.8	0.8	0.8	10.0
Dairy Cows	0.8	0.9	0.8	0.8	0.8	0.8	9.6
Other Cows					0.1		0.4
Bulls & Stags	0.2	0.2	0.2	0.2	0.2	0.2	2.1
Total Cattle ²	1.4	1.5	1.5	1.9	1.6	1.6	17.7
2							
Steers	1.5	1.6	1.5	1.9	1.7	1.8	18.5
Heifers	0.3	0.2	0.3	0.5	0.5	0.5	5.0
All Cows	4.2	4.4	4.1	4.8	3.8	4.1	48.1
Dairy Cows	3.7	3.7	3.4	3.8	3.2	3.4	39.4
Other Cows	0.5	0.7	0.7	1.0	0.7	0.7	8.7
Bulls & Stags	0.4	0.5	0.5	0.5	0.4	0.4	5.3
Total Cattle ²	6.5	6.7	6.4	7.7	6.4	6.8	76.9
3							
Steers	43.0	45.2	41.9	47.3	41.2	39.7	511.0
Heifers	9.6	7.9	7.6	7.8	7.1	7.6	96.9
All Cows	36.3	38.9	37.4	43.8	42.3	39.3	439.9
Dairy Cows	26.8	28.9	28.0	31.9	30.9	28.9	323.4
Other Cows	9.5	10.0	9.4	12.0	11.4	10.4	116.4
Bulls & Stags	2.9	2.9	3.1	3.2	2.7	2.2	31.2
Total Cattle ²	91.8	94.9	90.0	102.1	93.3	88.8	1,078.9
4							
Steers	1.0	0.7	1.0	1.3	0.9	1.1	12.8
Heifers	0.2	0.3	0.3	0.3	0.2	0.2	3.3
All Cows	55.4	59.6	52.4	60.5	54.8	56.1	676.1
Dairy Cows	22.2	21.7	20.3	23.0	21.8	20.6	252.8
Other Cows	33.2	37.8	32.2	37.4	33.0	35.5	423.3
Bulls & Stags	9.8	10.7	9.6	11.3	9.4	8.5	122.0
Total Cattle ²	66.5	71.3	63.3	73.3	65.4	65.9	814.2
5							
Steers	145.0	145.7	137.6	152.2	132.8	125.6	1,611.2
Heifers	43.7	42.6	42.3	52.5	45.8	41.3	521.7
All Cows	131.1	127.3	122.9	144.3	135.5	143.6	1,543.9
Dairy Cows	85.1	84.0	82.2	91.9	86.6	93.4	1,005.4
Other Cows	46.0	43.3	40.7	52.3	48.9	50.2	538.5
Bulls & Stags	9.9	10.9	9.5	9.9	8.8	8.1	109.5
Total Cattle ²	329.6	326.5	312.3	358.8	322.9	318.6	3,786.3

See footnote(s) at end of table.

--continued

**Cattle Slaughter: Number of Head Federally Inspected by Region,
Classification, and Month, 2002 (continued)**

Standard Federal Regions ¹	Jan	Feb	Mar	Apr	May	Jun
	<i>1,000 Head</i>	<i>1,000 Head</i>	<i>1,000 Head</i>	<i>1,000 Head</i>	<i>1,000 Head</i>	<i>1,000 Head</i>
6						
Steers	269.4	219.7	248.2	283.2	317.7	301.1
Heifers	190.2	147.1	175.0	194.0	216.7	192.1
All Cows	66.1	52.4	57.7	56.9	67.7	65.4
Dairy Cows	12.5	10.4	10.2	9.3	8.6	6.9
Other Cows	53.6	42.0	47.5	47.6	59.2	58.5
Bulls & Stags	12.1	9.5	11.0	10.8	11.0	9.5
Total Cattle ²	537.9	428.7	491.9	544.9	613.0	568.2
7						
Steers	700.9	613.4	659.7	725.1	802.1	791.8
Heifers	587.6	507.1	505.4	514.2	530.5	507.1
All Cows	76.6	58.9	64.9	68.3	68.3	64.2
Dairy Cows	2.4	1.8	2.2	2.0	1.8	1.3
Other Cows	74.1	57.1	62.7	66.3	66.5	62.9
Bulls & Stags	8.0	7.2	6.9	7.6	6.9	6.7
Total Cattle ²	1,373.1	1,186.6	1,237.0	1,315.2	1,407.7	1,369.8
8						
Steers	140.1	117.4	105.9	123.5	152.1	168.6
Heifers	124.8	131.6	129.0	139.6	129.0	130.4
All Cows	25.4	13.6	14.2	15.4	15.3	15.0
Dairy Cows	4.8	4.0	4.2	4.2	3.2	2.6
Other Cows	20.7	9.6	10.0	11.2	12.0	12.4
Bulls & Stags	3.9	1.9	2.1	2.3	2.3	2.7
Total Cattle ²	294.2	264.5	251.1	280.8	298.7	316.8
9						
Steers	69.2	66.7	70.7	77.6	85.5	85.0
Heifers	7.4	8.1	10.6	10.7	8.7	8.9
All Cows	73.3	58.8	60.1	62.3	64.3	60.3
Dairy Cows	64.7	51.9	51.7	48.7	49.6	45.1
Other Cows	8.6	6.9	8.4	13.6	14.7	15.2
Bulls & Stags	2.0	1.9	2.3	2.8	3.5	3.3
Total Cattle ²	151.9	135.6	143.8	153.4	162.0	157.6
10						
Steers	70.6	57.9	56.2	62.7	73.0	68.0
Heifers	38.3	33.7	34.9	36.7	33.9	39.9
All Cows	31.9	22.1	24.7	25.5	26.5	25.1
Dairy Cows	13.3	10.8	11.5	11.2	10.3	9.7
Other Cows	18.6	11.3	13.2	14.3	16.2	15.4
Bulls & Stags	4.5	4.5	5.1	5.2	5.5	5.2
Total Cattle ²	145.3	118.2	120.9	130.2	138.9	138.2

See footnote(s) at end of table.

--continued

**Cattle Slaughter: Number of Head Federally Inspected by Region,
Classification, and Month, 2002 (continued)**

Standard Federal Regions ¹	Jul	Aug	Sep	Oct	Nov	Dec	Total ²
	<i>1,000 Head</i>	<i>1,000 Head</i>	<i>1,000 Head</i>	<i>1,000 Head</i>	<i>1,000 Head</i>	<i>1,000 Head</i>	<i>1,000 Head</i>
6							
Steers	304.2	321.6	273.4	283.2	244.5	245.2	3,311.4
Heifers	195.5	198.3	172.4	222.6	194.3	171.7	2,270.0
All Cows	61.2	63.3	62.9	72.4	69.6	63.5	759.3
Dairy Cows	9.0	9.8	10.8	11.4	11.0	10.2	120.1
Other Cows	52.2	53.5	52.0	61.1	58.6	53.3	639.2
Bulls & Stags	9.2	11.4	11.4	11.4	10.4	9.7	127.3
Total Cattle ²	570.0	594.7	520.0	589.6	518.8	490.1	6,467.9
7							
Steers	837.8	838.4	689.2	777.8	659.3	635.8	8,731.4
Heifers	523.5	526.1	492.8	584.5	523.6	496.7	6,299.1
All Cows	70.5	66.8	63.2	77.1	74.2	67.5	820.5
Dairy Cows	1.6	1.6	2.3	2.8	2.2	1.8	23.8
Other Cows	68.9	65.2	61.0	74.4	72.0	65.7	796.7
Bulls & Stags	6.2	6.4	5.7	5.8	5.9	4.8	78.1
Total Cattle ²	1,438.0	1,437.7	1,250.9	1,445.3	1,263.0	1,204.9	15,929.1
8							
Steers	158.8	153.6	128.6	130.1	101.8	110.9	1,591.5
Heifers	139.2	138.2	131.5	147.9	124.6	120.8	1,586.7
All Cows	14.5	15.3	14.7	17.7	16.1	16.8	193.9
Dairy Cows	2.8	3.7	3.5	4.1	4.1	3.7	44.8
Other Cows	11.7	11.6	11.2	13.6	12.1	13.1	149.1
Bulls & Stags	2.8	2.6	2.3	2.3	2.1	2.0	29.3
Total Cattle ²	315.2	309.8	277.1	298.0	244.6	250.5	3,401.3
9							
Steers	85.1	83.2	74.5	80.1	69.1	72.0	918.9
Heifers	8.8	9.2	9.8	8.9	9.4	11.1	111.5
All Cows	66.6	69.3	67.2	76.5	73.8	72.2	804.7
Dairy Cows	51.6	55.8	55.4	62.6	61.4	62.5	661.0
Other Cows	15.0	13.5	11.7	13.9	12.4	9.8	143.7
Bulls & Stags	3.6	3.9	3.6	4.0	3.0	2.8	36.9
Total Cattle ²	164.1	165.6	155.1	169.5	155.3	158.2	1,872.0
10							
Steers	80.8	75.1	71.7	75.8	61.7	58.8	812.3
Heifers	40.9	42.1	30.3	37.3	39.1	38.9	445.9
All Cows	30.7	31.6	32.4	41.5	37.0	32.7	361.6
Dairy Cows	10.0	10.5	10.0	10.9	9.3	9.2	126.7
Other Cows	20.7	21.1	22.4	30.5	27.6	23.5	234.9
Bulls & Stags	5.0	5.5	4.8	4.3	3.3	3.1	56.1
Total Cattle ²	157.4	154.3	139.2	158.9	141.1	133.5	1,676.0

¹ States included in regions are as follows: 1- CT, ME, MA, NH, RI, & VT; 2- NY & NJ; 3- DE-MD, PA, VA, & WV; 4- AL, FL, GA, KY, MS, NC, SC, & TN; 5- IL, IN, MI, MN, OH, & WI; 6- AR, LA, NM, OK, & TX; 7- IA, KS, MO, & NE; 8- CO, MT, ND, SD, UT, & WY; 9- AZ, CA, HI, & NV; 10- AK, ID, OR, & WA.

² Totals may not add due to rounding.

**Calf Slaughter: Number of Head Federally Inspected by Region
and Month, 2002**

Standard Federal Regions ¹	Jan	Feb	Mar	Apr	May	Jun
	<i>1,000 Head</i>	<i>1,000 Head</i>	<i>1,000 Head</i>	<i>1,000 Head</i>	<i>1,000 Head</i>	<i>1,000 Head</i>
1	1.9	1.4	2.0	2.0	1.6	1.5
2	23.2	20.1	22.5	23.1	20.8	20.8
3	14.0	12.0	13.4	14.1	13.9	14.5
4	2.4	1.9	1.4	1.3	1.4	1.4
5	32.2	25.3	26.3	28.7	27.5	25.3
6	1.6	1.2	1.0	0.8	0.6	0.6
7	0.1					0.1
8						
9	9.4	8.4	8.4	9.4	9.7	9.0
10	0.9	0.7	0.6	0.6	0.6	0.6

See footnote(s) at end of table.

--continued

**Calf Slaughter: Number of Head Federally Inspected by Region
and Month, 2002 (continued)**

Standard Federal Regions ¹	Jul	Aug	Sep	Oct	Nov	Dec	Total ²
	<i>1,000 Head</i>	<i>1,000 Head</i>	<i>1,000 Head</i>	<i>1,000 Head</i>	<i>1,000 Head</i>	<i>1,000 Head</i>	<i>1,000 Head</i>
1	2.9	3.2	2.3	2.7	2.6	2.8	27.0
2	27.5	26.8	23.1	26.8	23.5	26.7	285.0
3	18.9	18.7	17.6	19.2	17.3	18.2	192.0
4	1.9	2.5	2.7	3.8	3.4	3.6	27.8
5	29.7	29.5	28.2	32.3	28.6	29.0	342.7
6	1.0	1.4	1.7	2.7	1.9	2.9	17.3
7		0.1		0.1	0.1	0.1	0.6
8							0.1
9	11.4	11.0	9.8	9.5	9.8	11.4	117.1
10	0.4	0.8	0.9	1.1	1.2	1.3	9.7

¹ States included in regions are as follows: 1- CT, ME, MA, NH, RI, & VT; 2- NY & NJ; 3- DE-MD, PA, VA, & WV; 4- AL, FL, GA, KY, MS, NC, SC, & TN; 5- IL, IN, MI, MN, OH, & WI; 6- AR, LA, NM, OK, & TX; 7- IA, KS, MO, & NE; 8- CO, MT, ND, SD, UT, & WY; 9- AZ, CA, HI, & NV; 10- AK, ID, OR, & WA.

² Totals may not add due to rounding.

**Hog Slaughter: Number of Head Federally Inspected by Region,
Classification, and Month, 2002**

Standard Federal Regions ¹	Jan	Feb	Mar	Apr	May	Jun
	<i>1,000 Head</i>	<i>1,000 Head</i>	<i>1,000 Head</i>	<i>1,000 Head</i>	<i>1,000 Head</i>	<i>1,000 Head</i>
1						
Barrows & Gilts	1.4	1.2	1.5	1.4	2.0	1.9
Sows						
Stags & Boars						
Total Hogs ²	1.5	1.3	1.5	1.4	2.0	2.0
2						
Barrows & Gilts	10.2	10.4	9.5	9.5	11.0	11.9
Sows	0.2	0.2	0.1	0.2	0.2	0.2
Stags & Boars				0.1		
Total Hogs ²	10.4	10.6	9.7	9.8	11.3	12.1
3						
Barrows & Gilts	544.4	494.1	510.5	606.5	569.8	521.2
Sows	1.9	1.6	1.7	1.5	1.6	1.3
Stags & Boars						
Total Hogs ²	546.3	495.7	512.2	608.0	571.4	522.6
4						
Barrows & Gilts	1,191.7	1,120.2	1,169.2	1,246.1	1,216.4	1,072.0
Sows	82.2	65.0	69.6	73.4	76.2	72.1
Stags & Boars	1.8	1.7	1.9	1.6	1.7	1.7
Total Hogs ²	1,275.6	1,187.0	1,240.6	1,321.1	1,294.3	1,145.8
5						
Barrows & Gilts	2,199.9	1,909.5	2,016.0	2,066.1	2,095.1	1,842.7
Sows	90.5	90.0	104.1	105.6	111.7	101.7
Stags & Boars	2.1	1.5	2.2	3.1	3.1	3.1
Total Hogs ²	2,292.5	2,001.1	2,122.2	2,174.7	2,209.9	1,947.5

See footnote(s) at end of table.

--continued

**Hog Slaughter: Number of Head Federally Inspected by Region,
Classification, and Month, 2002 (continued)**

Standard Federal Regions ¹	Jul	Aug	Sep	Oct	Nov	Dec	Total ²
	<i>1,000 Head</i>	<i>1,000 Head</i>	<i>1,000 Head</i>	<i>1,000 Head</i>	<i>1,000 Head</i>	<i>1,000 Head</i>	<i>1,000 Head</i>
1							
Barrows & Gilts	2.1	2.2	2.0	2.0	1.5	2.1	21.3
Sows							0.3
Stags & Boars							0.1
Total Hogs ²	2.1	2.3	2.0	2.0	1.5	2.1	21.7
2							
Barrows & Gilts	12.1	12.9	11.8	12.1	11.3	14.3	137.0
Sows	0.2	0.2	0.1	0.2	0.2	0.1	2.1
Stags & Boars						0.1	0.5
Total Hogs ²	12.4	13.1	11.9	12.3	11.5	14.5	139.6
3							
Barrows & Gilts	559.0	551.3	553.7	640.3	583.8	607.2	6,741.9
Sows	1.7	1.6	1.6	1.9	1.9	2.0	20.2
Stags & Boars				0.1			0.3
Total Hogs ²	560.7	553.0	555.3	642.3	585.7	609.2	6,762.5
4							
Barrows & Gilts	1,181.1	1,245.4	1,238.1	1,375.7	1,257.2	1,271.8	14,584.7
Sows	71.1	82.9	79.9	89.8	78.7	81.2	922.1
Stags & Boars	1.2	1.3	1.4	1.5	1.0	1.0	17.9
Total Hogs ²	1,253.4	1,329.6	1,319.3	1,467.0	1,336.9	1,354.1	15,524.7
5							
Barrows & Gilts	1,975.2	2,102.1	2,130.4	2,336.2	2,186.3	2,177.5	25,037.1
Sows	110.2	110.5	91.0	105.2	92.8	90.9	1,204.1
Stags & Boars	2.9	2.3	1.9	2.9	2.6	2.8	30.5
Total Hogs ²	2,088.4	2,214.9	2,223.4	2,444.3	2,281.7	2,271.2	26,271.8

See footnote(s) at end of table.

--continued

**Hog Slaughter: Number of Head Federally Inspected by Region,
Classification, and Month, 2002 (continued)**

Standard Federal Regions ¹	Jan	Feb	Mar	Apr	May	Jun
	<i>1,000 Head</i>	<i>1,000 Head</i>	<i>1,000 Head</i>	<i>1,000 Head</i>	<i>1,000 Head</i>	<i>1,000 Head</i>
6						
Barrows & Gilts	428.2	338.1	379.9	405.7	372.7	353.5
Sows	23.8	18.4	21.3	20.5	22.3	21.3
Stags & Boars	0.8	0.1	0.3			
Total Hogs ²	452.8	356.5	401.5	426.3	395.0	374.8
7						
Barrows & Gilts	3,282.7	2,757.3	2,956.6	3,124.1	3,058.2	2,804.8
Sows	47.0	39.6	43.5	44.7	46.7	44.3
Stags & Boars	20.5	16.3	19.0	18.6	19.0	16.5
Total Hogs ²	3,350.1	2,813.1	3,019.1	3,187.4	3,123.9	2,865.6
8						
Barrows & Gilts	368.3	321.6	351.0	357.0	365.0	327.0
Sows	14.9	10.2	8.8	11.2	11.9	18.2
Stags & Boars						
Total Hogs ²	383.2	331.8	359.9	368.2	377.0	345.2
9						
Barrows & Gilts	204.3	172.4	181.4	191.9	199.7	180.3
Sows	0.1	0.1	0.1	0.1	0.1	0.2
Stags & Boars			0.3	0.2		
Total Hogs ²	204.4	172.5	181.7	192.2	199.7	180.5
10						
Barrows & Gilts	34.6	29.8	30.5	31.5	30.5	28.9
Sows	0.3	0.2	0.2	0.2	0.2	0.2
Stags & Boars						
Total Hogs ²	34.9	30.1	30.7	31.7	30.8	29.1

See footnote(s) at end of table.

--continued

**Hog Slaughter: Number of Head Federally Inspected by Region,
Classification, and Month, 2002 (continued)**

Standard Federal Regions ¹	Jul	Aug	Sep	Oct	Nov	Dec	Total ²
	<i>1,000 Head</i>	<i>1,000 Head</i>	<i>1,000 Head</i>	<i>1,000 Head</i>	<i>1,000 Head</i>	<i>1,000 Head</i>	<i>1,000 Head</i>
6							
Barrows & Gilts	390.9	406.4	380.8	439.0	420.4	418.2	4,733.6
Sows	21.4	23.7	21.2	26.7	28.9	28.1	277.6
Stags & Boars	0.1	0.1	0.4	1.3	1.8	1.7	6.6
Total Hogs ²	412.3	430.2	402.4	466.9	451.1	448.0	5,017.8
7							
Barrows & Gilts	2,954.4	3,146.1	3,163.6	3,462.7	3,242.9	3,173.2	37,126.5
Sows	53.0	59.1	47.3	57.6	47.4	48.0	578.1
Stags & Boars	20.3	20.2	14.9	16.9	16.7	15.0	213.9
Total Hogs ²	3,027.6	3,225.3	3,225.9	3,537.2	3,307.1	3,236.1	37,918.5
8							
Barrows & Gilts	334.4	392.6	390.9	433.0	354.2	340.5	4,335.4
Sows	29.6	22.2	21.2	11.7	7.9	9.1	177.0
Stags & Boars							0.1
Total Hogs ²	364.0	414.8	412.1	444.7	362.1	349.5	4,512.5
9							
Barrows & Gilts	203.6	209.0	202.3	228.5	182.5	219.6	2,375.3
Sows	0.1	0.1	0.1	0.1	0.1	0.1	1.0
Stags & Boars		0.1					0.8
Total Hogs ²	203.7	209.2	202.4	228.7	182.6	219.7	2,377.1
10							
Barrows & Gilts	32.3	32.1	28.8	30.1	27.4	29.4	365.8
Sows	0.2	0.2	0.2	0.2	0.1	0.2	2.5
Stags & Boars							0.4
Total Hogs ²	32.5	32.2	29.0	30.4	27.6	29.6	368.6

¹ States included in regions are as follows: 1- CT, ME, MA, NH, RI, & VT; 2- NY & NJ; 3- DE-MD, PA, VA, & WV; 4- AL, FL, GA, KY, MS, NC, SC, & TN; 5- IL, IN, MI, MN, OH, & WI; 6- AR, LA, NM, OK, & TX; 7- IA, KS, MO, & NE; 8- CO, MT, ND, SD, UT, & WY; 9- AZ, CA, HI, & NV; 10- AK, ID, OR, & WA.

² Totals may not add due to rounding.

**Sheep and Lamb Slaughter: Number of Head Federally Inspected by Region,
Classification, and Month, 2002**

Standard Federal Regions ¹	Jan	Feb	Mar	Apr	May	Jun
	<i>1,000 Head</i>	<i>1,000 Head</i>	<i>1,000 Head</i>	<i>1,000 Head</i>	<i>1,000 Head</i>	<i>1,000 Head</i>
1						
Mature Sheep	0.5	0.4	0.3	0.3	0.4	0.4
Lambs & Yearlings	0.9	1.1	2.4	1.9	1.8	1.4
Total Sheep ²	1.4	1.4	2.6	2.2	2.2	1.8
2						
Mature Sheep	1.1	1.4	1.3	1.3	1.7	1.4
Lambs & Yearlings	7.6	8.8	13.5	11.6	11.7	8.9
Total Sheep ²	8.6	10.2	14.7	12.9	13.4	10.3
3						
Mature Sheep	0.4	0.6	0.5	0.7	1.0	0.5
Lambs & Yearlings	6.6	6.8	9.5	8.9	9.5	7.6
Total Sheep ²	7.1	7.4	10.0	9.6	10.5	8.1
4						
Mature Sheep	0.8	0.9	0.8	0.9	1.2	1.0
Lambs & Yearlings	0.8	1.0	0.8	1.0	1.4	1.4
Total Sheep ²	1.6	1.8	1.6	1.9	2.6	2.5
5						
Mature Sheep	3.0	3.3	3.3	3.6	3.7	3.4
Lambs & Yearlings	29.7	30.1	33.8	33.2	33.8	27.8
Total Sheep ²	32.7	33.4	37.0	36.9	37.5	31.3

See footnote(s) at end of table.

--continued

**Sheep and Lamb Slaughter: Number of Head Federally Inspected by Region,
Classification, and Month, 2002 (continued)**

Standard Federal Regions ¹	Jul	Aug	Sep	Oct	Nov	Dec	Total ²
	<i>1,000 Head</i>	<i>1,000 Head</i>	<i>1,000 Head</i>	<i>1,000 Head</i>	<i>1,000 Head</i>	<i>1,000 Head</i>	<i>1,000 Head</i>
1							
Mature Sheep	0.5	0.4	0.5	0.5	0.5	0.4	5.0
Lambs & Yearlings	1.5	1.4	1.7	1.7	1.8	2.0	19.5
Total Sheep ²	2.0	1.8	2.2	2.2	2.3	2.4	24.5
2							
Mature Sheep	1.7	1.6	1.7	1.6	1.7	1.8	18.2
Lambs & Yearlings	9.6	8.8	9.6	9.0	10.1	10.7	119.9
Total Sheep ²	11.3	10.3	11.3	10.6	11.9	12.5	138.1
3							
Mature Sheep	0.5	0.7	0.8	0.8	0.7	0.5	7.8
Lambs & Yearlings	8.4	9.4	8.5	9.5	9.9	9.8	104.5
Total Sheep ²	8.9	10.1	9.3	10.3	10.6	10.4	112.3
4							
Mature Sheep	1.1	0.9	0.9	1.1	0.9	1.1	11.6
Lambs & Yearlings	1.6	1.2	1.2	1.3	1.5	1.3	14.5
Total Sheep ²	2.6	2.1	2.1	2.3	2.4	2.4	26.1
5							
Mature Sheep	4.0	3.5	3.6	4.0	3.8	4.8	43.9
Lambs & Yearlings	32.4	31.9	30.2	33.9	29.2	25.9	371.9
Total Sheep ²	36.4	35.4	33.7	37.8	33.0	30.7	415.8

See footnote(s) at end of table.

--continued

**Sheep and Lamb Slaughter: Number of Head Federally Inspected by Region,
Classification, and Month, 2002 (continued)**

Standard Federal Regions ¹	Jan	Feb	Mar	Apr	May	Jun
	<i>1,000 Head</i>	<i>1,000 Head</i>	<i>1,000 Head</i>	<i>1,000 Head</i>	<i>1,000 Head</i>	<i>1,000 Head</i>
6						
Mature Sheep	2.0	2.1	2.3	2.2	2.8	2.2
Lambs & Yearlings	34.2	29.9	27.5	21.8	22.7	17.6
Total Sheep ²	36.2	32.0	29.8	24.0	25.5	19.8
7						
Mature Sheep					0.1	0.2
Lambs & Yearlings	36.2	34.1	52.3	35.7	38.4	29.4
Total Sheep ²	36.2	34.1	52.3	35.7	38.4	29.6
8						
Mature Sheep	1.7	1.8	1.9	1.8	1.9	1.6
Lambs & Yearlings	91.1	89.5	120.1	99.6	98.0	79.0
Total Sheep ²	92.8	91.3	122.0	101.4	99.9	80.7
9						
Mature Sheep	0.5	0.8	0.6	0.6	0.7	0.6
Lambs & Yearlings	25.5	30.2	38.3	36.8	34.8	29.4
Total Sheep ²	26.0	31.0	38.9	37.5	35.5	30.0
10						
Mature Sheep	0.2	0.3	0.3	0.2	0.4	0.2
Lambs & Yearlings	1.1	1.4	1.4	1.0	1.3	1.2
Total Sheep ²	1.3	1.7	1.7	1.2	1.7	1.5

See footnote(s) at end of table.

--continued

**Sheep and Lamb Slaughter: Number of Head Federally Inspected by Region,
Classification, and Month, 2002 (continued)**

Standard Federal Regions ¹	Jul	Aug	Sep	Oct	Nov	Dec	Total ²
	<i>1,000 Head</i>	<i>1,000 Head</i>	<i>1,000 Head</i>	<i>1,000 Head</i>	<i>1,000 Head</i>	<i>1,000 Head</i>	<i>1,000 Head</i>
6							
Mature Sheep	2.2	2.4	2.7	3.0	2.2	2.2	28.4
Lambs & Yearlings	19.5	18.4	16.9	21.1	20.6	24.7	275.1
Total Sheep ²	21.8	20.8	19.7	24.1	22.9	26.9	303.4
7							
Mature Sheep	0.1	0.2	0.1	0.1	0.1	0.1	1.0
Lambs & Yearlings	38.4	48.8	42.3	41.1	39.7	40.2	476.4
Total Sheep ²	38.5	48.9	42.3	41.1	39.8	40.3	477.4
8							
Mature Sheep	1.9	1.8	1.6	1.9	1.6	1.7	21.3
Lambs & Yearlings	89.8	86.9	102.0	116.4	98.8	95.6	1,166.7
Total Sheep ²	91.7	88.7	103.6	118.3	100.4	97.3	1,188.0
9							
Mature Sheep	0.5	0.5	0.6	0.6	0.6	0.5	7.1
Lambs & Yearlings	25.2	25.5	32.0	34.1	29.8	37.2	378.9
Total Sheep ²	25.8	26.0	32.6	34.7	30.4	37.7	386.0
10							
Mature Sheep	0.3	0.4	0.3	0.4	0.5	0.4	3.7
Lambs & Yearlings	1.6	1.7	1.6	1.7	1.4	1.4	17.0
Total Sheep ²	1.9	2.1	1.9	2.1	1.8	1.8	20.7

¹ States included in regions are as follows: 1- CT, ME, MA, NH, RI, & VT; 2- NY & NJ; 3- DE-MD, PA, VA, & WV; 4- AL, FL, GA, KY, MS, NC, SC, & TN; 5- IL, IN, MI, MN, OH, & WI; 6- AR, LA, NM, OK, & TX; 7- IA, KS, MO, & NE; 8- CO, MT, ND, SD, UT, & WY; 9- AZ, CA, HI, & NV; 10- AK, ID, OR, & WA.

² Totals may not add due to rounding.

**Commercial Cattle Slaughter: Number of Head by Month,
State, and United States, 2002 ¹**

State	Jan	Feb	Mar	Apr	May	Jun
	<i>1,000 Head</i>	<i>1,000 Head</i>	<i>1,000 Head</i>	<i>1,000 Head</i>	<i>1,000 Head</i>	<i>1,000 Head</i>
AL	0.5	0.6	0.8	0.7	0.6	0.7
AK	0.1			0.1		0.1
AZ	49.9	45.3	46.3	46.5	50.7	49.4
AR	1.4	1.4	1.3	1.3	1.4	1.1
CA	101.6	90.2	97.2	106.5	110.9	107.9
CO	219.7	203.6	193.5	213.6	228.1	246.2
DE-MD	3.5	3.0	2.9	3.2	3.2	2.9
FL	8.8	6.9	7.8	8.6	8.4	7.3
GA	34.4	30.4	32.7	32.2	31.8	30.5
HI	1.1	0.9	1.0	0.9	1.0	0.9
ID	72.6	58.0	62.8	65.9	68.1	66.1
IL	76.4	69.2	72.8	77.9	75.2	74.2
IN	4.2	3.0	3.0	2.8	3.0	2.6
IA	59.8	54.0	56.2	58.0	59.6	52.5
KS	664.1	572.9	607.5	618.1	666.3	624.0
KY	1.6	1.5	1.4	1.4	1.3	1.1
LA	1.7	1.2	1.3	1.3	1.4	1.3
MI	38.8	35.8	35.6	38.4	39.4	38.1
MN	63.9	54.0	52.5	57.1	62.0	64.1
MS						
MO	8.9	7.9	7.8	8.3	7.7	6.0
MT	2.0	1.7	1.6	1.5	1.4	1.5
NE	651.1	561.5	575.1	640.6	683.6	695.6
NV	0.1	0.1	0.1	0.1	0.1	0.1
N ENG ²	1.8	1.5	1.5	1.5	1.6	1.4
NJ	2.3	2.1	2.0	2.3	2.4	2.1
NM	2.0	1.6	1.7	1.6	1.7	1.5
NY	4.6	3.6	3.9	4.3	4.1	3.6
NC	16.7	14.4	15.3	15.7	16.1	16.1
ND	1.5	1.3	1.3	1.2	1.2	1.2
OH	11.3	11.0	11.0	10.9	11.5	11.1
OK	4.1	3.3	3.5	3.7	3.6	3.1
OR	1.4	1.1	1.1	1.5	1.4	1.2
PA	89.0	75.2	76.8	85.8	89.6	83.0
SC						
SD	26.5	12.4	12.9	13.8	13.4	14.0
TN	1.6	1.2	1.2	1.2	1.2	0.9
TX	537.7	429.1	492.3	545.8	613.4	568.9
UT	50.3	50.6	46.7	55.3	59.2	58.2
VA	1.5	1.4	1.4	0.9	0.9	0.7
WA	73.0	60.9	58.7	64.4	71.0	72.6
WV	1.1	0.7	0.6	0.6	0.5	0.4
WI	150.1	127.5	131.1	138.3	133.9	134.0
WY	0.7	0.6	0.6	0.6	0.5	0.5
US ³	3,057.0	2,615.6	2,737.7	2,948.7	3,146.6	3,062.2

See footnote(s) at end of table.

--continued

**Commercial Cattle Slaughter: Number of Head by Month,
State, and United States, 2002 ¹ (continued)**

State	Jul	Aug	Sep	Oct	Nov	Dec	Year
	<i>1,000 Head</i>	<i>1,000 Head</i>	<i>1,000 Head</i>	<i>1,000 Head</i>	<i>1,000 Head</i>	<i>1,000 Head</i>	<i>1,000 Head</i>
AL	0.6	0.4	0.5	0.6	0.5	0.5	7.0
AK	0.1	0.1	0.1	0.1	0.1	0.1	0.8
AZ	50.3	50.1	45.8	49.2	46.3	47.1	576.8
AR	1.0	1.1	1.1	1.5	1.3	1.2	15.1
CA	113.6	115.5	109.5	120.4	108.9	111.4	1,293.5
CO	243.3	239.2	212.7	227.7	181.0	187.5	2,596.1
DE-MD	3.0	2.9	2.9	3.7	3.2	3.1	37.4
FL	8.0	8.0	7.8	9.4	7.6	8.4	97.0
GA	29.7	32.6	26.4	30.5	24.6	27.0	362.9
HI	1.1	1.1	0.9	1.0	1.0	0.8	11.6
ID	73.4	72.5	67.9	80.3	72.9	67.3	827.8
IL	83.2	82.9	79.3	98.1	81.8	71.2	942.3
IN	3.0	3.2	3.5	4.6	2.7	3.6	39.4
IA	59.0	59.9	54.5	64.3	55.8	52.8	686.7
KS	655.9	644.6	563.1	657.4	569.2	560.5	7,403.6
KY	1.0	1.0	1.3	1.9	1.4	1.8	16.6
LA	1.3	1.5	1.5	1.9	1.4	1.1	16.9
MI	39.9	39.7	37.2	39.7	35.6	37.6	455.9
MN	67.5	66.4	62.2	78.5	71.7	71.9	771.9
MS							
MO	6.6	6.8	7.1	9.2	6.0	8.2	90.4
MT	1.7	1.8	1.6	1.9	1.7	2.0	20.2
NE	725.8	735.5	635.3	724.8	640.4	592.6	7,861.9
NV	0.1	0.1	0.1	0.1	0.1	0.1	1.0
N ENG ²	1.6	1.6	1.8	2.3	2.0	2.0	20.4
NJ	2.4	2.4	2.2	2.7	2.2	2.5	27.5
NM	1.8	1.7	1.5	1.8	1.9	1.6	20.4
NY	4.3	4.5	4.4	5.3	4.4	4.6	51.6
NC	15.2	16.4	16.4	19.4	20.1	18.5	200.3
ND	1.2	1.1	0.9	1.5	1.1	1.3	14.6
OH	10.9	12.9	12.2	12.8	11.9	10.8	138.4
OK	2.8	3.2	3.0	3.8	3.0	3.4	40.6
OR	1.5	1.6	1.4	1.4	1.4	1.1	16.2
PA	88.6	91.8	86.9	98.2	90.3	85.8	1,040.9
SC							
SD	14.3	14.2	13.3	16.8	15.8	16.1	183.5
TN	1.0	1.1	1.3	1.6	1.3	1.4	15.0
TX	570.2	594.7	520.8	590.1	518.7	489.8	6,471.6
UT	59.6	58.4	53.4	56.1	50.1	49.2	647.1
VA	0.7	0.9	1.1	1.1	0.9	0.7	12.3
WA	84.2	81.9	71.6	78.9	68.5	66.8	852.5
WV	0.5	0.6	1.0	2.0	1.7	1.3	11.0
WI	142.9	141.2	137.9	148.8	136.3	143.3	1,665.3
WY	0.6	0.9	0.5	0.3	0.6	0.7	7.0
US ³	3,187.7	3,212.8	2,866.7	3,266.6	2,861.1	2,771.8	35,734.6

¹ Includes slaughter in federally inspected and in other slaughter plants, but excludes animals slaughtered on farms.

² N ENG includes CT, ME, MA, NH, RI, and VT.

³ States with no data printed are still included in US total, data not printed to avoid disclosing individual operations.

**Commercial Cattle Slaughter: Total Live Weight by Month,
State, and United States, 2002 ¹**

State	Jan	Feb	Mar
	<i>1,000 Pounds</i>	<i>1,000 Pounds</i>	<i>1,000 Pounds</i>
AL	416	522	730
AK	68		
AZ	65,382	59,360	60,789
AR	1,177	1,199	1,069
CA	132,521	116,816	127,062
CO	282,971	265,194	246,202
DE-MD	4,228	3,685	3,518
FL	9,515	7,456	8,794
GA	41,947	37,827	40,460
HI	1,078	889	1,029
ID	88,685	71,337	77,295
IL	95,987	86,948	90,504
IN	4,472	3,210	3,146
IA	77,197	69,700	71,557
KS	823,168	694,171	726,012
KY	1,384	1,228	1,191
LA	1,435	1,134	1,201
MI	55,268	50,751	50,248
MN	89,076	77,546	74,639
MS			
MO	11,132	9,926	9,791
MT	2,339	1,954	1,806
NE	853,846	737,814	744,039
NV	75	53	66
N ENG ²	1,878	1,585	1,606
NJ	2,717	2,351	2,411
NM	1,878	1,464	1,537
NY	5,083	4,044	4,306
NC	17,957	15,545	16,040
ND	1,666	1,439	1,415
OH	12,828	12,559	12,427
OK	3,917	3,284	3,644
OR	1,681	1,384	1,399
PA	113,511	96,689	98,130
SC			
SD	36,774	15,911	16,572
TN	1,469	1,023	1,066
TX	636,689	502,416	573,414
UT	61,870	62,323	57,121
VA	1,356	1,308	1,438
WA	89,868	72,917	70,687
WV	1,032	635	584
WI	201,383	172,196	177,239
WY	792	710	628
US ³	3,853,210	3,282,512	3,397,480

See footnote(s) at end of table.

--continued

**Commercial Cattle Slaughter: Total Live Weight by Month,
State, and United States, 2002 ¹ (continued)**

State	Apr	May	Jun
	<i>1,000 Pounds</i>	<i>1,000 Pounds</i>	<i>1,000 Pounds</i>
AL	616	464	664
AK	69		59
AZ	60,872	66,180	64,986
AR	1,154	1,220	957
CA	137,316	145,538	139,625
CO	266,325	278,419	306,567
DE-MD	4,107	4,039	3,674
FL	9,561	9,422	8,038
GA	40,010	39,828	38,253
HI	1,007	991	940
ID	80,047	82,659	81,056
IL	95,213	91,172	89,966
IN	2,977	3,165	2,778
IA	72,821	74,125	64,989
KS	733,413	795,706	759,774
KY	1,280	1,106	970
LA	1,083	1,154	1,090
MI	53,261	55,250	53,269
MN	79,788	84,333	87,456
MS			
MO	10,397	9,769	7,249
MT	1,731	1,564	1,709
NE	810,160	854,481	874,814
NV	97	116	88
N ENG ²	1,688	1,764	1,538
NJ	2,627	2,748	2,492
NM	1,486	1,513	1,335
NY	4,931	4,654	4,055
NC	16,712	17,399	17,231
ND	1,380	1,379	1,373
OH	12,420	12,844	12,734
OK	3,977	3,694	3,141
OR	1,855	1,796	1,389
PA	109,258	114,463	105,722
SC			
SD	17,492	16,654	17,583
TN	1,035	1,045	769
TX	635,202	714,559	671,494
UT	66,637	69,871	69,902
VA	780	916	797
WA	77,212	85,849	89,672
WV	580	496	397
WI	183,607	178,735	177,843
WY	637	593	614
US ³	3,618,825	3,847,942	3,784,155

See footnote(s) at end of table.

--continued

**Commercial Cattle Slaughter: Total Live Weight by Month,
State, and United States, 2002 ¹ (continued)**

State	Jul	Aug	Sep
	<i>1,000 Pounds</i>	<i>1,000 Pounds</i>	<i>1,000 Pounds</i>
AL	480	370	375
AK	61	67	83
AZ	66,145	66,064	60,437
AR	841	886	952
CA	144,682	146,580	140,104
CO	307,445	308,314	275,168
DE-MD	3,894	3,729	3,606
FL	8,847	8,918	8,569
GA	36,159	40,013	32,742
HI	1,087	1,176	980
ID	91,532	90,940	84,994
IL	100,568	100,831	97,641
IN	3,168	3,466	3,686
IA	73,085	74,846	69,144
KS	815,086	807,306	708,978
KY	885	914	1,134
LA	1,072	1,380	1,280
MI	54,434	54,094	50,748
MN	90,998	90,098	83,820
MS			
MO	8,027	8,204	8,585
MT	1,901	1,996	1,770
NE	921,501	946,009	826,198
NV	113	77	92
N ENG ²	1,728	1,807	1,941
NJ	2,689	2,819	2,487
NM	1,638	1,519	1,353
NY	4,651	4,938	4,832
NC	16,002	17,107	17,284
ND	1,307	1,212	1,051
OH	12,287	14,692	13,941
OK	2,821	3,189	3,085
OR	1,825	1,877	1,629
PA	112,579	116,788	111,217
SC			
SD	17,727	17,878	16,489
TN	861	991	1,132
TX	685,079	722,254	627,169
UT	72,752	73,267	66,984
VA	737	929	1,121
WA	107,166	103,972	91,461
WV	524	607	944
WI	187,297	185,199	180,193
WY	756	1,074	579
US ³	3,978,539	4,044,479	3,619,953

See footnote(s) at end of table.

--continued

**Commercial Cattle Slaughter: Total Live Weight by Month,
State, and United States, 2002¹ (continued)**

State	Oct	Nov	Dec	Year
	<i>1,000 Pounds</i>	<i>1,000 Pounds</i>	<i>1,000 Pounds</i>	<i>1,000 Pounds</i>
AL	481	412	392	5,922
AK	168	114		822
AZ	65,252	61,734	63,017	760,219
AR	1,244	1,103	1,024	12,828
CA	155,096	138,794	143,180	1,667,314
CO	296,793	232,455	244,091	3,309,943
DE-MD	4,682	3,948	3,920	47,030
FL	10,653	8,294	8,985	107,054
GA	37,859	28,127	32,247	445,472
HI	1,077	1,032	858	12,145
ID	99,960	90,330	84,438	1,023,273
IL	123,065	102,719	90,131	1,164,745
IN	4,943	2,871	3,810	41,692
IA	82,818	71,842	68,326	870,451
KS	830,459	714,230	703,793	9,112,096
KY	1,644	1,171	1,495	14,401
LA	1,659	1,235	913	14,637
MI	54,593	49,296	52,100	633,312
MN	105,695	96,788	97,440	1,057,677
MS				
MO	11,212	7,937	10,372	112,600
MT	2,204	1,998	2,344	23,318
NE	956,403	840,002	778,460	10,143,727
NV	103	90	86	1,056
N ENG ²	2,380	2,103	2,104	22,121
NJ	3,136	2,566	2,928	31,971
NM	1,576	1,687	1,489	18,475
NY	5,757	4,713	4,844	56,808
NC	20,427	21,325	19,003	212,031
ND	1,625	1,243	1,501	16,593
OH	14,781	13,175	12,276	156,964
OK	3,936	2,882	3,393	40,964
OR	1,641	1,647	1,396	19,519
PA	126,632	115,034	108,691	1,328,715
SC				
SD	20,873	19,298	20,404	233,655
TN	1,403	1,095	1,239	13,127
TX	710,144	613,908	582,969	7,675,296
UT	71,027	63,621	62,024	797,399
VA	1,038	919	733	12,073
WA	99,716	87,789	84,696	1,061,005
WV	1,736	1,490	1,241	10,267
WI	196,499	180,117	189,175	2,209,482
WY	346	658	827	8,212
US ³	4,148,453	3,606,284	3,506,036	44,687,867

¹ Includes slaughter in federally inspected and in other slaughter plants, but excludes animals slaughtered on farms.

² N ENG includes CT, ME, MA, NH, RI, and VT.

³ States with no data printed are still included in US total, not printed to avoid disclosing individual operations.

**Commercial Cattle Slaughter: Average Live Weight by Month,
State, and United States, 2002 ¹**

State	Jan	Feb	Mar	Apr	May	Jun
	<i>Pounds</i>	<i>Pounds</i>	<i>Pounds</i>	<i>Pounds</i>	<i>Pounds</i>	<i>Pounds</i>
AL	818	879	872	833	834	925
AK	1,015			1,064		1,015
AZ	1,311	1,309	1,313	1,308	1,305	1,315
AR	837	842	845	884	878	881
CA	1,305	1,295	1,308	1,290	1,312	1,294
CO	1,288	1,302	1,272	1,247	1,221	1,245
DE-MD	1,223	1,223	1,229	1,275	1,276	1,284
FL	1,085	1,078	1,130	1,116	1,120	1,098
GA	1,218	1,243	1,238	1,243	1,254	1,252
HI	1,001	1,014	1,063	1,066	1,019	1,051
ID	1,222	1,230	1,231	1,214	1,213	1,226
IL	1,256	1,257	1,242	1,222	1,213	1,213
IN	1,062	1,060	1,058	1,046	1,053	1,061
IA	1,290	1,290	1,273	1,255	1,244	1,237
KS	1,240	1,212	1,195	1,187	1,194	1,218
KY	867	844	855	890	869	889
LA	862	913	897	861	815	838
MI	1,425	1,417	1,413	1,388	1,402	1,398
MN	1,394	1,435	1,422	1,396	1,361	1,364
MS						
MO	1,248	1,250	1,251	1,254	1,268	1,215
MT	1,188	1,147	1,141	1,177	1,157	1,171
NE	1,311	1,314	1,294	1,265	1,250	1,258
NV	998	972	1,017	1,017	977	1,055
N ENG ²	1,064	1,092	1,101	1,091	1,091	1,111
NJ	1,160	1,140	1,185	1,157	1,160	1,164
NM	946	935	904	904	904	898
NY	1,100	1,122	1,095	1,148	1,136	1,122
NC	1,077	1,083	1,048	1,066	1,078	1,068
ND	1,141	1,144	1,127	1,128	1,167	1,134
OH	1,136	1,143	1,128	1,138	1,121	1,143
OK	963	992	1,048	1,064	1,013	1,000
OR	1,195	1,228	1,241	1,247	1,245	1,198
PA	1,275	1,286	1,278	1,273	1,278	1,274
SC						
SD	1,386	1,286	1,286	1,266	1,244	1,256
TN	907	862	883	900	890	841
TX	1,184	1,171	1,165	1,164	1,165	1,180
UT	1,230	1,232	1,222	1,205	1,181	1,200
VA	896	950	1,024	844	981	1,200
WA	1,231	1,198	1,204	1,198	1,209	1,236
WV	929	923	964	949	1,031	957
WI	1,342	1,351	1,352	1,328	1,335	1,327
WY	1,144	1,175	1,134	1,135	1,171	1,223
US ³	1,260	1,255	1,241	1,227	1,223	1,236

See footnote(s) at end of table.

--continued

**Commercial Cattle Slaughter: Average Live Weight by Month,
State, and United States, 2002¹ (continued)**

State	Jul	Aug	Sep	Oct	Nov	Dec	Year
	<i>Pounds</i>	<i>Pounds</i>	<i>Pounds</i>	<i>Pounds</i>	<i>Pounds</i>	<i>Pounds</i>	<i>Pounds</i>
AL	858	823	808	828	795	850	848
AK	1,055	1,078	1,053	1,170	967		1,064
AZ	1,316	1,320	1,320	1,327	1,333	1,339	1,318
AR	841	821	850	825	851	825	848
CA	1,273	1,269	1,280	1,288	1,275	1,286	1,289
CO	1,264	1,289	1,294	1,303	1,285	1,302	1,275
DE-MD	1,282	1,274	1,261	1,255	1,249	1,264	1,257
FL	1,100	1,111	1,102	1,135	1,088	1,068	1,103
GA	1,219	1,227	1,238	1,242	1,144	1,193	1,228
HI	1,028	1,069	1,082	1,077	1,032	1,028	1,044
ID	1,246	1,254	1,252	1,245	1,240	1,255	1,236
IL	1,209	1,217	1,231	1,255	1,256	1,265	1,236
IN	1,053	1,068	1,061	1,064	1,063	1,052	1,059
IA	1,239	1,248	1,269	1,287	1,287	1,294	1,268
KS	1,243	1,252	1,259	1,263	1,255	1,256	1,231
KY	921	909	874	851	825	850	867
LA	826	893	875	882	895	818	866
MI	1,363	1,361	1,363	1,375	1,384	1,386	1,389
MN	1,347	1,356	1,348	1,346	1,350	1,355	1,370
MS							
MO	1,221	1,210	1,210	1,223	1,332	1,265	1,245
MT	1,134	1,125	1,140	1,135	1,144	1,163	1,152
NE	1,270	1,286	1,301	1,319	1,312	1,314	1,290
NV	1,038	1,073	1,023	993	996	1,035	1,015
N ENG ²	1,114	1,110	1,100	1,051	1,054	1,068	1,085
NJ	1,141	1,178	1,127	1,181	1,161	1,187	1,162
NM	895	916	897	894	876	908	907
NY	1,091	1,107	1,109	1,087	1,060	1,062	1,102
NC	1,056	1,041	1,052	1,054	1,059	1,030	1,059
ND	1,129	1,142	1,132	1,116	1,126	1,146	1,136
OH	1,123	1,141	1,140	1,152	1,112	1,133	1,134
OK	1,002	996	1,025	1,044	966	986	1,009
OR	1,196	1,168	1,181	1,169	1,186	1,220	1,205
PA	1,271	1,273	1,280	1,290	1,273	1,266	1,277
SC							
SD	1,239	1,258	1,240	1,241	1,224	1,267	1,273
TN	898	874	864	869	844	879	877
TX	1,202	1,214	1,204	1,203	1,184	1,190	1,186
UT	1,221	1,255	1,255	1,265	1,269	1,262	1,232
VA	988	1,002	1,011	951	979	1,043	979
WA	1,273	1,269	1,277	1,264	1,281	1,268	1,245
WV	1,072	1,081	969	859	898	921	936
WI	1,310	1,311	1,307	1,321	1,321	1,320	1,327
WY	1,175	1,223	1,170	1,190	1,185	1,176	1,176
US ³	1,248	1,259	1,263	1,270	1,260	1,265	1,251

¹ Includes slaughter in federally inspected and in other slaughter plants, but excludes animals slaughtered on farms.

² N ENG includes CT, ME, MA, NH, RI, and VT.

³ States with no data printed are still included in US total, data not printed to avoid disclosing individual operations.

**Commercial Calf Slaughter: Number of Head by Month,
State, and United States, 2002 ¹**

State	Jan	Feb	Mar	Apr	May	Jun
	<i>1,000 Head</i>	<i>1,000 Head</i>	<i>1,000 Head</i>	<i>1,000 Head</i>	<i>1,000 Head</i>	<i>1,000 Head</i>
AL						
AK						
AZ						
AR						
CA	9.8	8.8	8.6	9.7	10.1	9.4
CO						
DE-MD	0.1	0.1	0.1	0.1	0.1	0.1
FL						
GA						
HI						
ID						
IL	10.0	8.0	7.6	8.8	8.3	7.3
IN	6.3	4.2	2.1	2.1	2.4	3.0
IA						
KS						
KY						
LA	0.7	0.8	0.7	0.8	0.7	0.7
MI	3.6	3.1	3.6	4.9	3.7	4.2
MN						
MS						
MO	0.2	0.1	0.1	0.1	0.1	0.1
MT						
NE						
NV						
N ENG ²	1.9	1.5	2.0	2.0	1.6	1.5
NJ	9.3	9.3	9.8	9.9	9.5	8.8
NM						
NY	13.9	10.9	12.7	13.2	11.4	12.1
NC	0.2	0.1	0.1	0.1	0.1	0.1
ND						
OH	0.1	0.1	0.1	0.1	0.1	0.1
OK	0.1	0.1	0.1	0.1	0.1	0.1
OR						
PA	13.9	11.9	13.3	14.0	13.8	14.4
SC						
SD						
TN						
TX	1.8	1.4	1.2	1.1	0.8	1.0
UT						
VA						
WA						
WV						
WI	12.4	10.1	13.0	13.0	13.2	10.9
WY						
US ³	87.7	73.2	77.4	82.1	78.0	76.1

See footnote(s) at end of table.

--continued

**Commercial Calf Slaughter: Number of Head by Month,
State, and United States, 2002¹ (continued)**

State	Jul	Aug	Sep	Oct	Nov	Dec	Year
	<i>1,000 Head</i>	<i>1,000 Head</i>	<i>1,000 Head</i>	<i>1,000 Head</i>	<i>1,000 Head</i>	<i>1,000 Head</i>	<i>1,000 Head</i>
AL							
AK							
AZ							
AR							
CA	11.7	11.4	10.3	9.9	10.0	11.9	121.4
CO							
DE-MD	0.1	0.1	0.1	0.2	0.2	0.1	1.5
FL							
GA							
HI							
ID							
IL	9.0	8.6	8.7	9.8	8.6	9.0	103.8
IN	2.4	1.5	1.4	1.7	1.3	0.8	29.2
IA							
KS							
KY							
LA	0.8	0.7	1.0	1.1	1.1	0.9	10.0
MI	5.0	3.3	3.4	2.7	1.8	1.7	41.0
MN							
MS							
MO	0.1	0.1	0.1	0.1	0.1	0.1	1.3
MT							
NE							
NV							
N ENG ²	2.9	3.2	2.3	2.7	2.6	2.8	27.2
NJ	10.0	9.3	8.8	10.8	10.0	10.9	116.3
NM							
NY	17.6	17.6	14.4	16.0	13.5	15.9	169.2
NC	0.1	0.1	0.1	0.2	0.2	0.1	1.7
ND							
OH	0.7	3.7	4.1	4.7	4.4	4.6	22.5
OK	0.1	0.1	0.1	0.1	0.1	0.1	1.3
OR							
PA	18.8	18.5	17.5	19.1	17.2	18.1	190.3
SC							
SD							
TN							
TX	1.2	1.6	2.1	3.1	2.2	3.2	20.6
UT							
VA							0.3
WA							
WV							
WI	12.7	12.6	10.8	13.7	12.9	13.1	148.3
WY							
US ³	95.8	96.1	88.9	100.9	90.8	98.2	1,045.4

¹ Includes slaughter in federally inspected and in other slaughter plants, but excludes animals slaughtered on farms.

² N ENG includes CT, ME, MA, NH, RI, and VT.

³ States with no data printed are still included in US total, data not printed to avoid disclosing individual operations.

**Commercial Calf Slaughter: Total Live Weight by Month,
State, and United States, 2002 ¹**

State	Jan	Feb	Mar	Apr	May	Jun
	<i>1,000 Pounds</i>	<i>1,000 Pounds</i>	<i>1,000 Pounds</i>	<i>1,000 Pounds</i>	<i>1,000 Pounds</i>	<i>1,000 Pounds</i>
AL						
AK						
AZ						
AR						
CA	1,619	1,502	1,399	1,472	1,436	1,257
CO						
DE-MD	42	25	40	42	44	34
FL						
GA						
HI						
ID						
IL	4,422	3,530	3,345	3,869	3,594	3,213
IN	2,136	1,309	658	742	809	981
IA						
KS						
KY						
LA	369	367	343	402	358	386
MI	1,582	1,345	1,607	2,191	1,653	1,843
MN						
MS						
MO	71	49	31	36	30	21
MT						
NE						
NV						
N ENG ²	247	184	258	241	224	238
NJ	4,159	4,164	4,464	4,507	4,264	3,937
NM						
NY	1,248	992	1,196	1,161	1,043	1,185
NC	62	53	44	47	55	50
ND						
OH	10	15	16	12	18	19
OK	48	43	64	47	36	38
OR						
PA	5,220	4,648	4,848	5,306	5,262	5,142
SC						
SD						
TN						
TX	833	774	647	590	412	544
UT						
VA						
WA						
WV						
WI	5,359	4,317	5,623	5,687	5,967	4,809
WY						
US ³	28,170	23,889	25,062	26,876	25,745	24,286

See footnote(s) at end of table.

--continued

**Commercial Calf Slaughter: Total Live Weight by Month,
State, and United States, 2002¹ (continued)**

State	Jul	Aug	Sep	Oct	Nov	Dec	Year
	<i>1,000 Pounds</i>	<i>1,000 Pounds</i>	<i>1,000 Pounds</i>	<i>1,000 Pounds</i>	<i>1,000 Pounds</i>	<i>1,000 Pounds</i>	<i>1,000 Pounds</i>
AL							
AK							
AZ							
AR							
CA	1,521	1,401	1,415	1,495	1,405	1,663	17,585
CO							
DE-MD	46	43	46	54	50	34	501
FL							
GA							
HI							
ID							
IL	3,837	3,726	3,880	4,353	3,788	4,055	45,612
IN	484	193	178	210	164	97	7,958
IA							
KS							
KY							
LA	385	328	470	566	550	449	4,974
MI	2,196	1,429	1,505	1,184	787	772	18,093
MN							
MS							
MO	36	49	48	53	28	31	483
MT							
NE							
NV							
N ENG ²	328	356	296	342	311	317	3,339
NJ	4,480	4,155	3,956	4,836	4,560	5,050	52,533
NM							
NY	1,783	2,002	1,587	1,587	1,333	1,589	16,707
NC	52	54	57	62	60	54	651
ND							
OH	288	1,463	1,665	1,918	1,764	1,895	9,082
OK	32	39	34	57	55	62	556
OR							
PA	5,585	5,516	5,453	6,412	5,562	5,921	64,874
SC							
SD							
TN							
TX	605	747	794	981	811	1,126	8,863
UT							
VA							84
WA							
WV							
WI	5,673	5,493	4,871	5,964	5,865	5,935	65,564
WY							
US ³	27,862	27,751	26,979	31,033	28,026	29,998	325,678

¹ Includes slaughter in federally inspected and in other slaughter plants, but excludes animals slaughtered on farms.

² N ENG includes CT, ME, MA, NH, RI, and VT.

³ States with no data printed are still included in US total, data not printed to avoid disclosing individual operations.

**Commercial Calf Slaughter: Average Live Weight by Month,
State, and United States, 2002 ¹**

State	Jan	Feb	Mar	Apr	May	Jun
	<i>Pounds</i>	<i>Pounds</i>	<i>Pounds</i>	<i>Pounds</i>	<i>Pounds</i>	<i>Pounds</i>
AL						
AK						
AZ						
AR						
CA	166	171	163	152	143	133
CO						
DE-MD	340	354	342	344	337	345
FL						
GA						
HI						
ID						
IL	444	439	438	441	432	440
IN	337	313	311	347	343	325
IA						
KS						
KY						
LA	517	473	493	503	507	517
MI	441	438	446	443	447	438
MN						
MS						
MO	422	380	332	380	371	335
MT						
NE						
NV						
N ENG ²	127	127	128	120	139	155
NJ	448	448	454	456	450	449
NM						
NY	90	91	94	88	92	98
NC	395	400	401	385	379	379
ND						
OH	207	210	207	230	282	197
OK	438	451	456	417	397	426
OR						
PA	376	389	364	379	382	358
SC						
SD						
TN						
TX	470	537	540	562	542	529
UT						
VA						
WA						
WV						
WI	431	428	432	439	452	443
WY						
US ³	321	326	324	327	330	319

See footnote(s) at end of table.

--continued

**Commercial Calf Slaughter: Average Live Weight by Month,
State, and United States, 2002¹ (continued)**

State	Jul	Aug	Sep	Oct	Nov	Dec	Year
	<i>Pounds</i>	<i>Pounds</i>	<i>Pounds</i>	<i>Pounds</i>	<i>Pounds</i>	<i>Pounds</i>	<i>Pounds</i>
AL							
AK							
AZ							
AR							
CA	130	123	138	152	141	140	145
CO							
DE-MD	338	336	335	321	307	309	332
FL							
GA							
HI							
ID							
IL	427	431	444	443	441	451	439
IN	204	125	125	125	125	125	272
IA							
KS							
KY							
LA	499	502	493	494	489	485	497
MI	436	437	444	435	447	443	441
MN							
MS							
MO	364	389	391	361	357	360	375
MT							
NE							
NV							
N ENG ²	111	111	126	127	118	114	123
NJ	447	449	449	448	456	464	452
NM							
NY	102	114	110	99	99	100	99
NC	394	402	398	394	388	388	392
ND							
OH	396	392	411	412	405	414	404
OK	370	366	444	483	467	470	435
OR							
PA	298	297	312	336	324	328	341
SC							
SD							
TN							
TX	494	458	386	322	366	352	430
UT							
VA							296
WA							
WV							
WI	446	438	450	436	456	452	442
WY							
US ³	291	289	303	308	309	305	312

¹ Includes slaughter in federally inspected and in other slaughter plants, but excludes animals slaughtered on farms.

² N ENG includes CT, ME, MA, NH, RI, and VT.

³ States with no data printed are still included in US total, data not printed to avoid disclosing individual operations.

**Commercial Hog Slaughter: Number of Head by Month,
State, and United States, 2002 ¹**

State	Jan	Feb	Mar	Apr	May	Jun
	<i>1,000 Head</i>	<i>1,000 Head</i>	<i>1,000 Head</i>	<i>1,000 Head</i>	<i>1,000 Head</i>	<i>1,000 Head</i>
AL	12.1	11.4	12.2	11.8	11.8	10.9
AK						
AZ	0.3	0.3	0.5	0.8	0.6	0.3
AR						
CA	207.6	176.4	185.7	195.5	203.9	184.9
CO	1.1	1.0	1.0	0.9	1.1	0.9
DE-MD	1.9	1.6	1.3	1.3	1.2	1.1
FL	6.2	5.3	7.6	7.2	8.7	8.1
GA	13.2	11.8	11.4	12.6	13.3	12.7
HI	2.7	2.5	2.6	2.7	2.8	2.6
ID						
IL	812.8	693.5	728.9	741.0	772.8	668.9
IN	598.1	544.9	571.4	592.5	589.0	522.5
IA	2,542.1	2,124.7	2,298.0	2,419.3	2,389.0	2,189.2
KS	27.2	23.4	24.8	27.4	15.5	15.0
KY	195.7	161.2	173.9	180.8	175.3	160.2
LA	2.3	2.8	2.8	2.0	2.1	1.8
MI	8.9	8.7	8.9	9.0	10.0	9.6
MN	778.7	670.1	721.6	728.6	737.7	661.3
MS						
MO	169.0	146.6	153.6	175.4	160.7	153.2
MT	1.3	1.1	1.0	0.9	0.9	1.0
NE	621.9	526.9	551.1	574.2	567.3	516.4
NV						
N ENG ²	1.8	1.5	1.8	1.7	2.3	2.2
NJ	8.1	8.5	7.6	7.5	8.8	9.4
NM	0.2	0.1	0.2	0.1	0.1	0.1
NY	2.5	2.3	2.2	2.5	2.7	2.9
NC	813.3	791.9	822.7	888.8	868.4	755.5
ND	14.5	14.0	14.9	13.7	14.0	13.1
OH	99.2	87.9	90.6	98.9	97.3	87.8
OK	416.1	324.1	366.0	387.9	357.7	339.2
OR	17.7	15.9	16.0	16.9	16.0	15.1
PA	217.7	197.1	208.2	208.8	217.1	194.6
SC						
SD	365.4	315.0	342.1	352.1	359.4	329.4
TN	59.5	47.5	48.6	53.7	55.5	53.5
TX	34.5	32.7	35.4	37.7	33.8	29.6
UT	5.5	4.8	4.9	4.8	5.4	4.7
VA	327.8	297.8	303.5	398.7	353.8	327.4
WA	1.5	1.5	1.6	1.8	1.6	1.6
WV	0.8	0.6	0.6	0.6	0.6	0.6
WI	36.3	33.1	41.6	40.9	42.2	41.3
WY	0.3	0.3	0.3	0.3	0.2	0.2
US ³	8,660.7	7,501.2	7,986.5	8,425.3	8,323.1	7,531.2

See footnote(s) at end of table.

--continued

**Commercial Hog Slaughter: Number of Head by Month,
State, and United States, 2002¹ (continued)**

State	Jul	Aug	Sep	Oct	Nov	Dec	Year
	<i>1,000 Head</i>	<i>1,000 Head</i>	<i>1,000 Head</i>	<i>1,000 Head</i>	<i>1,000 Head</i>	<i>1,000 Head</i>	<i>1,000 Head</i>
AL	10.7	12.3	11.6	12.4	9.6	9.3	136.1
AK							
AZ	0.1	0.1	0.4	0.2	0.1	0.1	3.7
AR							
CA	207.5	213.7	206.1	232.4	186.8	228.2	2,428.7
CO	1.5	2.7	1.8	1.6	1.1	1.1	15.8
DE-MD	1.5	2.0	1.8	1.8	1.7	1.9	19.2
FL	10.2	9.8	10.7	12.5	10.1	9.1	105.4
GA	12.8	12.0	13.2	14.8	12.7	15.0	155.2
HI	2.8	2.8	2.4	2.6	2.6	3.1	32.1
ID							
IL	720.9	784.9	779.7	894.1	820.7	797.5	9,215.7
IN	554.3	574.8	590.9	627.5	592.0	595.0	6,953.0
IA	2,277.8	2,479.4	2,454.8	2,711.1	2,514.1	2,432.2	28,831.7
KS	20.3	23.0	27.7	29.2	26.3	26.3	286.0
KY	178.0	193.1	196.7	220.1	206.5	196.0	2,237.5
LA	1.8	1.8	1.8	2.4	2.6	3.0	27.2
MI	10.9	11.8	10.5	10.6	10.2	10.5	119.6
MN	701.0	736.1	752.5	808.6	771.3	775.3	8,842.9
MS							
MO	168.4	161.1	163.2	170.1	173.2	176.4	1,970.9
MT	1.5	1.8	1.5	1.3	1.3	1.4	15.0
NE	570.6	572.6	592.2	639.2	601.9	610.4	6,944.7
NV							
N ENG ²	2.5	2.7	2.6	2.7	2.2	2.7	26.7
NJ	8.7	9.2	8.7	9.2	9.1	11.4	106.1
NM	0.2	0.4	0.6	0.4	0.2	0.1	2.8
NY	3.9	4.2	3.5	3.5	2.7	3.4	36.1
NC	831.6	866.1	869.7	950.6	869.1	895.7	10,223.5
ND	14.6	15.0	13.7	16.0	14.0	13.9	171.4
OH	104.1	115.6	102.9	114.5	95.2	104.6	1,198.4
OK	373.6	389.2	365.1	422.6	405.2	399.5	4,546.3
OR	17.4	17.5	15.8	17.2	14.8	15.8	196.2
PA	212.6	217.6	213.2	252.3	230.6	258.8	2,628.4
SC							
SD	346.0	395.4	395.5	426.5	346.4	333.1	4,306.4
TN	52.7	61.2	59.3	69.6	62.9	62.1	686.0
TX	34.7	35.2	35.7	39.9	39.3	41.0	429.5
UT	4.7	5.5	5.1	5.0	4.2	5.3	59.9
VA	347.3	334.2	341.2	388.9	354.3	349.4	4,124.3
WA	1.9	2.2	1.9	1.6	1.5	1.7	20.4
WV	0.7	1.0	1.1	1.1	1.0	0.9	9.6
WI	43.3	45.1	37.0	39.8	30.3	31.5	462.5
WY	0.4	1.2	0.6	0.2	0.3	0.3	4.7
US ³	8,068.3	8,545.8	8,505.5	9,403.6	8,654.2	8,657.4	100,262.6

¹ Includes slaughter in federally inspected and in other slaughter plants, but excludes animals slaughtered on farms.

² N ENG includes CT, ME, MA, NH, RI, and VT.

³ States with no data printed are still included in US total, data not printed to avoid disclosing individual operations.

**Commercial Hog Slaughter: Total Live Weight by Month,
State, and United States, 2002 ¹**

State	Jan	Feb	Mar
	<i>1,000 Pounds</i>	<i>1,000 Pounds</i>	<i>1,000 Pounds</i>
AL	6,403	5,994	6,476
AK			
AZ	83	65	134
AR			
CA	47,546	39,658	42,804
CO	254	234	219
DE-MD	517	481	385
FL	1,073	1,009	1,372
GA	3,295	3,099	2,931
HI	553	521	564
ID			
IL	220,060	189,135	199,720
IN	157,421	142,365	149,227
IA	682,135	568,387	613,639
KS	9,182	7,966	8,447
KY	52,429	42,667	46,236
LA	497	657	582
MI	3,158	3,252	3,284
MN	204,472	176,040	190,068
MS			
MO			
MT	304	262	239
NE	165,917	139,919	145,864
NV			
N ENG ²	453	358	472
NJ	817	832	728
NM	38	31	36
NY	493	435	461
NC	208,743	203,515	211,764
ND	3,392	3,258	3,420
OH	25,818	23,110	23,811
OK	117,425	91,167	102,554
OR	4,528	4,044	4,086
PA	55,255	49,557	51,991
SC			
SD	95,742	82,378	88,961
TN	29,072	22,920	23,449
TX	10,540	8,914	10,383
UT	999	875	918
VA	85,096	77,351	79,084
WA	383	377	401
WV	245	169	142
WI	16,131	14,888	18,027
WY	90	75	68
US ³	2,317,830	2,000,262	2,132,885

See footnote(s) at end of table.

--continued

**Commercial Hog Slaughter: Total Live Weight by Month,
State, and United States, 2002 ¹ (continued)**

State	Apr <i>1,000 Pounds</i>	May <i>1,000 Pounds</i>	Jun <i>1,000 Pounds</i>
AL	6,248	6,270	5,648
AK			
AZ	182	138	69
AR			
CA	45,694	48,757	43,671
CO	212	244	204
DE-MD	353	304	281
FL	1,340	1,671	1,416
GA	3,262	3,351	3,085
HI	559	600	549
ID			
IL	203,629	212,241	181,859
IN	155,413	153,663	135,058
IA	648,048	640,563	581,913
KS	8,693	5,416	5,988
KY	48,145	46,301	41,936
LA	424	441	370
MI	3,346	3,721	3,392
MN	191,956	193,794	171,758
MS			
MO			
MT	211	213	237
NE	152,066	150,068	135,245
NV			
N ENG ²	468	647	590
NJ	739	826	876
NM	32	21	29
NY	493	513	576
NC	228,931	220,007	189,383
ND	3,175	3,177	2,960
OH	26,335	25,861	23,304
OK	108,250	99,466	94,926
OR	4,321	4,135	3,865
PA	51,306	52,260	47,125
SC			
SD	92,125	93,882	86,428
TN	25,860	26,692	25,831
TX	10,367	9,833	8,695
UT	904	953	815
VA	104,696	92,158	84,632
WA	464	404	406
WV	145	138	127
WI	18,188	18,680	18,341
WY	79	60	55
US ³	2,253,148	2,218,700	1,995,607

See footnote(s) at end of table.

--continued

**Commercial Hog Slaughter: Total Live Weight by Month,
State, and United States, 2002 ¹ (continued)**

State	Jul	Aug	Sep
	<i>1,000 Pounds</i>	<i>1,000 Pounds</i>	<i>1,000 Pounds</i>
AL	5,776	6,669	6,230
AK			
AZ	42	29	58
AR			
CA	47,542	48,301	47,320
CO	331	616	455
DE-MD	393	522	453
FL	1,774	1,896	2,134
GA	3,201	2,951	3,265
HI	577	615	499
ID			
IL	193,680	207,885	205,678
IN	139,388	143,472	149,524
IA	593,667	639,412	636,689
KS	6,894	7,335	8,949
KY	45,626	49,630	50,905
LA	384	382	379
MI	3,845	4,058	3,683
MN	178,351	188,454	194,895
MS			
MO			
MT	340	408	355
NE	146,603	146,377	153,334
NV			
N ENG ²	624	633	639
NJ	800	852	827
NM	46	90	130
NY	745	804	675
NC	206,779	215,242	219,023
ND	3,304	3,382	3,117
OH	27,020	29,751	26,668
OK	104,300	107,355	100,542
OR	4,470	4,467	4,057
PA	51,400	52,137	52,254
SC			
SD	91,228	101,714	103,163
TN	25,281	29,560	28,509
TX	9,477	9,736	9,334
UT	849	985	937
VA	87,697	83,511	86,081
WA	484	545	486
WV	170	240	273
WI	18,915	19,400	15,372
WY	99	307	152
US ³	2,101,546	2,211,899	2,215,539

See footnote(s) at end of table.

--continued

**Commercial Hog Slaughter: Total Live Weight by Month,
State, and United States, 2002 ¹ (continued)**

State	Oct	Nov	Dec	Year
	<i>1,000 Pounds</i>	<i>1,000 Pounds</i>	<i>1,000 Pounds</i>	<i>1,000 Pounds</i>
AL	6,483	5,006	4,869	72,072
AK				
AZ	40	27	22	890
AR				
CA	54,352	44,130	54,252	564,027
CO	413	300	256	3,739
DE-MD	479	512	527	5,207
FL	2,373	1,955	1,559	19,573
GA	3,628	3,143	3,688	38,899
HI	570	529	652	6,789
ID				
IL	241,131	223,496	216,302	2,494,817
IN	160,676	154,597	155,644	1,796,449
IA	712,460	670,550	651,849	7,639,312
KS	9,628	8,587	8,803	95,889
KY	57,586	55,210	52,232	588,903
LA	463	499	555	5,634
MI	3,865	4,038	3,874	43,517
MN	212,606	204,512	204,907	2,311,812
MS				
MO				
MT	327	324	322	3,540
NE	168,222	160,585	163,255	1,827,457
NV				
N ENG ²	710	610	708	6,914
NJ	879	862	995	10,032
NM	79	43	25	599
NY	692	548	599	7,034
NC	239,841	222,671	230,910	2,596,812
ND	3,601	3,217	3,186	39,191
OH	30,122	25,811	27,899	315,511
OK	119,514	114,908	113,740	1,274,148
OR	4,543	3,921	4,156	50,594
PA	62,946	58,116	64,636	648,983
SC				
SD	110,190	89,978	86,945	1,122,733
TN	33,489	30,017	29,628	330,309
TX	10,630	11,286	11,930	121,127
UT	914	774	1,025	10,949
VA	100,344	92,965	91,123	1,064,738
WA	419	364	441	5,173
WV	282	268	256	2,456
WI	16,941	13,114	13,415	201,411
WY	47	75	70	1,176
US ³	2,482,798	2,315,147	2,316,087	26,561,446

¹ Includes slaughter in federally inspected and in other slaughter plants, but excludes animals slaughtered on farms.

² N ENG includes CT, ME, MA, NH, RI, and VT.

³ States with no data printed are still included in US total, not printed to avoid disclosing individual operations.

**Commercial Hog Slaughter: Average Live Weight by Month,
State, and United States, 2002 ¹**

State	Jan	Feb	Mar	Apr	May	Jun
	<i>Pounds</i>	<i>Pounds</i>	<i>Pounds</i>	<i>Pounds</i>	<i>Pounds</i>	<i>Pounds</i>
AL	528	524	532	528	533	516
AK						
AZ	267	231	295	238	238	209
AR						
CA	229	225	231	234	239	236
CO	222	234	228	224	217	228
DE-MD	275	293	290	277	254	244
FL	173	191	181	185	192	175
GA	251	263	258	260	253	244
HI	208	208	217	210	216	212
ID						
IL	271	273	274	275	275	272
IN	263	261	261	262	261	259
IA	268	268	267	268	268	266
KS	337	341	341	318	350	400
KY	268	265	266	266	264	262
LA	215	233	211	215	205	206
MI	354	373	371	372	371	354
MN	263	263	263	263	263	260
MS						
MO						
MT	239	230	231	233	241	243
NE	267	266	265	265	265	262
NV						
N ENG ²	246	242	270	279	283	264
NJ	101	98	96	99	94	94
NM	211	213	211	213	212	210
NY	195	191	207	201	193	196
NC	257	257	257	258	253	251
ND	234	233	229	233	226	226
OH	260	263	263	266	266	265
OK	282	281	280	279	278	280
OR	255	255	255	256	258	257
PA	254	251	250	246	241	242
SC						
SD	262	262	260	262	261	262
TN	489	482	483	482	481	483
TX	306	273	294	275	291	294
UT	181	181	186	189	176	175
VA	260	260	261	263	260	259
WA	254	255	255	253	252	254
WV	298	277	254	245	242	219
WI	444	450	433	444	442	444
WY	260	256	258	259	261	249
US ³	268	267	267	267	267	265

See footnote(s) at end of table.

--continued

**Commercial Hog Slaughter: Average Live Weight by Month,
State, and United States, 2002¹ (continued)**

State	Jul	Aug	Sep	Oct	Nov	Dec	Year
	<i>Pounds</i>	<i>Pounds</i>	<i>Pounds</i>	<i>Pounds</i>	<i>Pounds</i>	<i>Pounds</i>	<i>Pounds</i>
AL	540	544	536	522	523	526	529
AK							
AZ	290	257	156	260	253	243	240
AR							
CA	229	226	230	234	236	238	232
CO	226	228	255	264	267	227	236
DE-MD	254	256	255	270	293	280	271
FL	175	193	199	190	194	171	186
GA	251	246	248	246	247	245	251
HI	207	219	208	216	207	210	212
ID							
IL	269	265	264	270	272	271	271
IN	251	250	253	256	261	262	258
IA	261	258	259	263	267	268	265
KS	340	318	323	330	327	335	335
KY	256	257	259	262	267	266	263
LA	209	215	212	197	193	183	207
MI	352	345	351	363	397	369	364
MN	254	256	259	263	265	264	261
MS							
MO							
MT	226	223	239	242	249	238	236
NE	257	256	259	263	267	267	263
NV							
N ENG ²	250	232	247	261	275	267	259
NJ	92	93	96	96	94	87	95
NM	213	212	212	213	214	211	212
NY	191	192	195	200	205	177	195
NC	249	249	252	252	256	258	254
ND	227	226	228	225	229	229	229
OH	260	257	259	263	271	267	263
OK	279	276	275	283	284	285	280
OR	257	255	257	263	265	262	258
PA	242	240	245	250	252	250	247
SC							
SD	264	257	261	258	260	261	261
TN	480	483	481	481	477	477	482
TX	273	277	261	266	287	291	282
UT	181	180	184	183	186	192	183
VA	252	250	252	258	262	261	258
WA	251	252	255	256	251	252	253
WV	230	247	251	253	264	274	256
WI	437	431	415	426	432	426	436
WY	244	251	254	249	261	237	253
US ³	260	259	260	264	268	268	265

¹ Includes slaughter in federally inspected and in other slaughter plants, but excludes animals slaughtered on farms.

² N ENG includes CT, ME, MA, NH, RI, and VT.

³ States with no data printed are still included in US total, data not printed to avoid disclosing individual operations.

**Commercial Sheep and Lamb Slaughter: Number of Head by Month,
State, and United States, 2002 ¹**

State	Jan	Feb	Mar	Apr	May	Jun
	<i>1,000 Head</i>	<i>1,000 Head</i>	<i>1,000 Head</i>	<i>1,000 Head</i>	<i>1,000 Head</i>	<i>1,000 Head</i>
AL						
AK						
AZ	0.1		0.1	0.1	0.1	
AR						
CA						
CO	89.0	87.7	118.7	98.0	96.7	77.6
DE-MD	2.8	2.7	3.2	3.4	4.2	3.4
FL	0.2	0.3	0.2	0.3	0.6	0.4
GA	0.5	0.6	0.5	0.5	0.7	0.5
HI						
ID	0.4	0.3	0.3	0.3	0.3	0.4
IL	15.0	17.2	18.9	20.0	19.6	14.7
IN	2.5	2.5	2.8	3.0	3.7	2.6
IA	35.9	33.8	51.8	35.5	38.0	29.3
KS	0.1	0.1	0.1	0.1	0.1	0.1
KY	0.7	0.8	0.7	0.8	1.0	0.9
LA	0.1	0.4	0.3	0.2	0.2	0.2
MI	16.6	15.4	16.9	15.2	16.8	14.9
MN	0.3	0.2	0.2	0.2	0.1	0.1
MS						
MO	0.5	0.5	0.7	0.4	0.6	0.5
MT	0.3	0.3	0.2	0.2	0.1	0.1
NE	0.1	0.1	0.1	0.1	0.1	0.1
NV	0.1	0.1	0.1	0.1	0.2	0.1
N ENG ²	1.5	1.5	2.7	2.3	2.3	1.9
NJ	7.6	9.1	10.1	9.8	11.3	8.7
NM	2.6	2.7	2.9	2.9	2.9	2.3
NY	1.9	2.3	5.7	4.2	3.2	2.7
NC			0.1			
ND	0.4	0.3	0.1		0.1	
OH	1.0	1.1	1.2	1.1	2.0	1.9
OK		0.1	0.2	0.1	0.1	0.1
OR	0.7	0.8	1.3	0.8	0.9	0.9
PA	4.2	4.6	6.6	6.0	6.1	4.6
SC						
SD	1.5	1.2	1.2	1.4	1.0	1.3
TN	0.4	0.4	0.3	0.4	0.4	0.7
TX	37.2	33.5	31.5	27.7	30.0	23.9
UT	2.6	2.5	2.6	2.7	2.7	2.3
VA	0.7	0.7	0.8	0.9	0.8	0.7
WA	0.6	1.0	0.5	0.5	0.9	0.6
WV						
WI	1.0	0.8	0.9	1.0	1.0	0.9
WY	0.2	0.1	0.1	0.1	0.1	0.1
US ³	256.5	259.4	324.3	278.9	285.7	230.6

See footnote(s) at end of table.

--continued

**Commercial Sheep and Lamb Slaughter: Number of Head by Month,
State, and United States, 2002¹ (continued)**

State	Jul	Aug	Sep	Oct	Nov	Dec	Year
	<i>1,000 Head</i>	<i>1,000 Head</i>	<i>1,000 Head</i>	<i>1,000 Head</i>	<i>1,000 Head</i>	<i>1,000 Head</i>	<i>1,000 Head</i>
AL							
AK							
AZ			0.1	0.1	0.1	0.1	0.9
AR							
CA							
CO	87.9	85.5	101.1	114.8	97.4	93.7	1,148.1
DE-MD	3.4	3.5	3.2	3.6	3.7	3.0	40.0
FL	0.5	0.2	0.2	0.2	0.5	0.3	3.8
GA	0.6	0.6	0.7	0.6	0.6	0.8	7.1
HI							
ID	0.5	0.6	0.5	0.5	0.4	0.4	4.8
IL	17.3	17.3	16.5	19.4	17.0	12.2	205.0
IN	3.1	3.2	2.9	3.2	2.6	4.0	36.3
IA	38.2	48.4	42.0	40.6	39.5	40.0	472.9
KS	0.2	0.3	0.2	0.2	0.2	0.1	1.9
KY	1.0	0.8	0.8	0.9	0.8	0.9	9.9
LA	0.2	0.2	0.1	0.1	0.1	0.1	2.2
MI	18.1	17.5	16.3	17.1	15.3	17.0	197.1
MN	0.2	0.2	0.3	0.5	0.4	0.3	3.2
MS							
MO	0.6	0.7	0.5	0.7	0.4	0.6	6.6
MT	0.4	0.5	0.5	0.5	0.3	0.4	3.8
NE	0.1	0.2	0.2	0.2	0.1	0.1	1.4
NV	0.2	0.2	0.2	0.1	0.1	0.1	1.5
N ENG ²	2.1	2.0	2.5	2.5	2.5	2.6	26.6
NJ	9.6	8.6	9.8	9.0	10.4	10.0	114.0
NM	2.6	2.9	2.6	3.0	2.2	2.5	32.1
NY	2.9	2.9	2.8	2.6	3.0	3.4	37.7
NC	0.1	0.1	0.1	0.1	0.1		0.6
ND		0.1	0.1	0.1			1.3
OH	1.7	2.4	1.7	1.5	1.5	1.0	18.0
OK	0.1	0.1	0.1	0.1	0.1	0.1	1.3
OR	1.1	1.0	1.0	1.2	0.9	1.1	11.7
PA	5.3	6.4	5.9	6.5	6.8	7.2	70.2
SC							
SD	1.7	1.2	0.6	1.3	1.1	1.2	14.6
TN	0.5	0.6	0.6	0.6	0.6	0.5	5.9
TX	25.8	23.3	22.7	26.4	25.2	29.4	336.8
UT	2.9	2.9	2.6	2.9	2.6	3.1	32.4
VA	0.9	0.8	0.9	0.8	0.8	0.8	9.6
WA	0.7	0.9	0.8	0.9	1.0	0.9	9.4
WV							
WI	1.5	1.5	1.4	1.5	1.0	1.1	13.5
WY	0.1	0.4	0.2	0.1	0.1	0.1	1.6
US ³	259.0	265.1	276.3	300.6	271.1	278.7	3,286.3

¹ Includes slaughter in federally inspected and in other slaughter plants, but excludes animals slaughtered on farms.

² N ENG includes CT, ME, MA, NH, RI, and VT.

³ States with no data printed are still included in US total, data not printed to avoid disclosing individual operations.

**Commercial Sheep and Lamb Slaughter: Total Live Weight
by Month, State, and United States, 2002 ¹**

State	Jan	Feb	Mar	Apr	May	Jun
	<i>1,000 Pounds</i>	<i>1,000 Pounds</i>	<i>1,000 Pounds</i>	<i>1,000 Pounds</i>	<i>1,000 Pounds</i>	<i>1,000 Pounds</i>
AL						
AK						
AZ	7		17	11	10	
AR						
CA						
CO	13,784	13,335	17,815	15,172	15,283	11,346
DE-MD	325	307	390	397	467	343
FL	12	37	21	27	44	22
GA	54	63	54	61	72	58
HI						
ID	43	35	36	35	39	42
IL	2,083	2,516	2,562	2,703	2,586	2,063
IN	265	245	275	329	405	284
IA	5,309	4,838	7,746	5,331	5,640	4,032
KS	18	15	11	14	14	12
KY	112	114	96	109	139	112
LA	12	46	28	17	14	16
MI	2,005	1,862	2,053	1,851	1,984	1,861
MN	38	21	19	23	18	16
MS						
MO	53	48	67	39	65	48
MT	37	38	27	20	13	17
NE	7	8	13	8	9	10
NV	12	11	9	17	22	11
N ENG ²	173	171	277	232	245	204
NJ	764	903	931	910	1,024	814
NM	291	298	329	324	322	268
NY	161	200	528	362	250	233
NC			5			
ND	56	39	10		6	
OH	109	126	135	120	194	194
OK		16	22	19	17	11
OR	96	113	161	102	128	129
PA	450	499	672	589	596	451
SC						
SD	172	142	132	158	112	144
TN	36	34	26	30	29	44
TX	5,164	4,462	4,199	3,502	3,789	2,941
UT	323	310	311	328	345	301
VA	58	70	95	72	76	87
WA	65	110	55	60	103	72
WV						
WI	141	111	121	137	130	116
WY	25	15	10	14	10	15
US ³	35,774	35,592	44,622	38,343	39,199	30,192

See footnote(s) at end of table.

--continued

**Commercial Sheep and Lamb Slaughter: Total Live Weight
by Month, State, and United States, 2002 ¹ (continued)**

State	Jul	Aug	Sep	Oct	Nov	Dec	Year
	<i>1,000 Pounds</i>	<i>1,000 Pounds</i>	<i>1,000 Pounds</i>	<i>1,000 Pounds</i>	<i>1,000 Pounds</i>	<i>1,000 Pounds</i>	<i>1,000 Pounds</i>
AL							
AK							
AZ			10	12	10	6	96
AR							
CA							
CO	11,986	11,599	14,000	16,355	13,870	13,677	168,222
DE-MD	356	376	337	384	400	331	4,414
FL	34	13	11	15	30	18	285
GA	52	55	64	54	65	86	738
HI							
ID	51	68	63	61	48	44	565
IL	2,247	2,158	2,188	2,637	2,233	1,618	27,594
IN	341	344	325	366	287	455	3,921
IA	5,097	6,590	5,761	5,604	5,710	5,929	67,587
KS	22	37	23	27	20	10	224
KY	120	95	106	112	92	110	1,319
LA	13	18	11	10	10	8	203
MI	2,201	2,122	1,992	2,083	1,858	2,038	23,911
MN	28	29	39	59	40	36	364
MS							
MO	61	76	53	73	44	64	691
MT	46	53	60	57	41	53	465
NE	13	21	23	27	8	10	159
NV	26	24	24	16	9	10	190
N ENG ²	227	212	254	252	261	258	2,766
NJ	913	817	951	876	1,010	983	10,894
NM	286	320	290	331	244	273	3,577
NY	259	257	263	216	266	302	3,298
NC	4	3	5	6	6		51
ND		9	8	7			156
OH	179	261	178	151	172	105	1,924
OK	6	11	10	18	13	4	153
OR	179	111	113	130	100	119	1,479
PA	541	651	607	698	731	775	7,259
SC							
SD	187	126	72	153	131	146	1,674
TN	38	41	42	43	46	42	451
TX	3,214	2,812	2,642	3,418	3,074	3,482	42,698
UT	359	361	319	365	315	382	4,017
VA	75	88	100	88	68	76	953
WA	83	110	94	109	117	105	1,081
WV							
WI	194	188	183	194	128	150	1,793
WY	17	54	22	9	13	15	218
US ³	32,712	33,381	35,374	39,617	35,777	37,145	437,727

¹ Includes slaughter in federally inspected and in other slaughter plants, but excludes animals slaughtered on farms.

² N ENG includes CT, ME, MA, NH, RI, and VT.

³ States with no data printed are still included in US total, data not printed to avoid disclosing individual operations.

**Commercial Sheep and Lamb Slaughter: Average Live Weight
by Month, State, and United States, 2002 ¹**

State	Jan	Feb	Mar	Apr	May	Jun
	<i>Pounds</i>	<i>Pounds</i>	<i>Pounds</i>	<i>Pounds</i>	<i>Pounds</i>	<i>Pounds</i>
AL						
AK						
AZ	89		121	96	123	
AR						
CA						
CO	155	152	150	155	158	146
DE-MD	116	113	121	117	111	102
FL	78	121	95	91	76	57
GA	108	112	108	118	103	106
HI						
ID	111	113	112	116	118	117
IL	139	146	136	135	132	140
IN	107	98	97	108	108	109
IA	148	143	150	150	149	138
KS	133	127	106	120	117	121
KY	152	149	146	142	140	125
LA	89	123	110	103	91	80
MI	121	121	121	122	118	125
MN	111	126	127	114	121	111
MS						
MO	104	104	103	105	105	102
MT	127	127	121	123	124	122
NE	107	114	118	113	114	109
NV	128	128	132	132	125	132
N ENG ²	112	112	101	100	105	107
NJ	100	99	92	93	90	93
NM	111	111	112	111	112	115
NY	83	88	92	86	78	86
NC			99			
ND	126	126	116		108	
OH	112	118	116	107	100	102
OK		124	136	134	137	110
OR	131	146	127	131	140	144
PA	107	109	102	99	98	98
SC						
SD	115	121	111	115	107	113
TN	92	89	80	82	74	66
TX	139	133	133	126	126	123
UT	123	123	122	122	127	131
VA	83	107	115	80	89	127
WA	114	107	116	111	116	113
WV						
WI	139	141	138	136	136	136
WY	124	155	142	144	129	141
US ³	139	137	138	137	137	131

See footnote(s) at end of table.

--continued

**Commercial Sheep and Lamb Slaughter: Average Live Weight
by Month, State, and United States, 2002 ¹ (continued)**

State	Jul	Aug	Sep	Oct	Nov	Dec	Year
	<i>Pounds</i>	<i>Pounds</i>	<i>Pounds</i>	<i>Pounds</i>	<i>Pounds</i>	<i>Pounds</i>	<i>Pounds</i>
AL							
AK							
AZ			81	120	109	95	104
AR							
CA							
CO	136	136	139	142	142	146	147
DE-MD	103	108	107	107	109	111	110
FL	67	58	71	64	64	69	75
GA	89	96	92	91	107	111	103
HI							
ID	113	120	123	123	120	120	118
IL	130	125	133	136	132	133	135
IN	109	109	111	113	112	113	108
IA	133	136	137	138	144	148	143
KS	115	127	111	111	110	121	118
KY	120	125	130	127	123	122	133
LA	76	86	72	92	70	79	94
MI	121	121	122	121	122	120	121
MN	118	126	124	110	109	109	115
MS							
MO	103	109	108	106	105	104	105
MT	116	115	124	125	120	127	122
NE	119	112	113	126	115	127	116
NV	126	119	120	128	122	131	126
N ENG ²	107	104	104	100	103	101	104
NJ	95	95	97	98	97	98	96
NM	112	111	111	111	110	110	112
NY	88	88	95	84	88	89	87
NC	80	69	85	88	98		91
ND		117	124	124			123
OH	104	107	107	98	117	102	107
OK	89	131	118	133	103	80	122
OR	158	108	108	112	109	111	126
PA	102	101	103	107	107	107	103
SC							
SD	111	108	119	114	121	120	114
TN	70	74	68	74	79	78	76
TX	125	120	116	130	122	118	127
UT	126	123	122	126	120	124	124
VA	88	105	108	106	90	99	99
WA	117	117	118	119	116	119	115
WV							
WI	128	126	128	129	132	134	133
WY	140	130	137	142	138	134	135
US ³	126	126	128	132	132	133	133

¹ Includes slaughter in federally inspected and in other slaughter plants, but excludes animals slaughtered on farms.

² N ENG includes CT, ME, MA, NH, RI, and VT.

³ States with no data printed are still included in US total, data not printed to avoid disclosing individual operations.

**Federally Inspected Slaughter: Number of Head, By State
and United States, January 2002 ¹**

State	Cattle							Calves
	Total ²	Steers	Heifers	Cows			Bulls and Stags	
				All ²	Dairy	Other		
	<i>1,000 Head</i>	<i>1,000 Head</i>	<i>1,000 Head</i>	<i>1,000 Head</i>	<i>1,000 Head</i>	<i>1,000 Head</i>	<i>1,000 Head</i>	<i>1,000 Head</i>
AL								
AK	0.1							
AZ	49.6	37.9	1.8	9.9	9.9			
AR	0.9	0.2	0.1	0.5	0.1	0.4	0.1	
CA	101.1	31.0	5.5	62.8	54.7	8.2	1.9	9.4
CO	219.0	113.8	104.3	0.7	0.7	0.1	0.1	
DE-MD	3.4	2.2	0.9	0.3	0.3			0.1
FL	8.8	0.3	0.1	7.9	1.9	6.1	0.4	
GA	33.2	0.1		27.8	1.8	26.0	5.3	
HI	1.1	0.3	0.1	0.6	0.2	0.4	0.1	
ID	71.0	34.7	10.5	22.3	7.3	15.0	3.6	
IL	72.9	38.3	34.6					10.0
IN	0.5	0.3	0.1	0.1	0.1			6.3
IA	57.8	32.5	25.2				0.1	
KS	660.3	366.1	294.2					
KY	0.6	0.4	0.1					
LA								
MI	36.8	27.5	1.4	7.9	7.8		0.1	3.5
MN	61.0	8.7	3.7	43.8	16.5	27.2	4.8	
MS								
MO	5.8	1.3	0.7	3.3	0.6	2.8	0.5	0.1
MT	0.5	0.2	0.2	0.1		0.1		
NE	649.1	301.0	267.5	73.2	1.9	71.3	7.4	
NV	0.1	0.1						
N ENG ³	1.5	0.3	0.2	0.8	0.8		0.2	1.9
NJ	2.3	0.9	0.3	0.9	0.8	0.1	0.2	9.3
NM	1.4			1.3	1.3			
NY	4.5	0.6	0.2	3.3	2.5	0.8	0.3	13.9
NC	15.8	0.1		12.8	6.5	6.3	2.9	0.1
ND	0.4	0.2	0.1	0.1		0.1		
OH	6.2	0.4	0.2	5.4	4.8	0.6	0.3	
OK								
OR	1.2	0.6	0.1	0.3	0.2	0.1	0.2	
PA	88.5	40.0	7.1	39.3	27.2	12.1	2.1	13.9
SC								
SD	24.8	0.5	0.7	20.3	2.4	17.9	3.3	
TN	0.9	0.3	0.1	0.5	0.2	0.2	0.1	
TX	534.9	269.2	190.1	63.6	10.8	52.8	12.0	1.6
UT	49.5	25.4	19.5	4.2	1.7	2.5	0.4	
VA	0.3	0.1	0.1	0.2	0.1	0.1		
WA	73.0	35.4	27.7	9.2	5.7	3.5	0.7	
WV	0.1	0.1						
WI	145.9	52.0	4.5	86.7	66.2	20.5	2.6	12.4
WY								
US ⁴	2,998.9	1,422.8	1,002.1	522.6	246.8	275.8	51.3	85.7

See footnote(s) at end of table.

--continued

**Federally Inspected Slaughter: Number of Head, By State
and United States, January 2002 ¹ (continued)**

State	Hogs				Sheep		
	Total ²	Barrows & Gilts	Sows	Stags & Boars	Total ²	Mature Sheep	Lambs & Yearlings
	<i>1,000 Head</i>	<i>1,000 Head</i>	<i>1,000 Head</i>	<i>1,000 Head</i>	<i>1,000 Head</i>	<i>1,000 Head</i>	<i>1,000 Head</i>
AL	11.1		9.3	1.8			
AK							
AZ							
AR							
CA	201.6	201.6					
CO	0.7	0.6	0.1		88.9		88.9
DE-MD	1.8	1.8			2.8	0.1	2.7
FL	6.2	6.0	0.3		0.2		0.1
GA	5.2	5.1					
HI	2.7	2.6					
ID					0.2		0.2
IL	792.5	743.8	46.9	1.8	13.8		13.8
IN	593.7	593.7			1.9	1.2	0.8
IA	2,539.6	2,480.2	39.0	20.5	35.7		35.7
KS	24.4	16.5	7.8				
KY	194.6	187.1	7.5		0.7	0.7	0.1
LA							
MI	7.1	3.5	3.5	0.1	16.3	1.7	14.6
MN	775.9	775.8			0.2		0.2
MS							
MO	165.6	165.4	0.1		0.5		0.5
MT	0.2	0.2			0.1		0.1
NE	620.5	620.5					
NV					0.1		0.1
N ENG ³	1.5	1.4			1.4	0.5	0.9
NJ	8.1	7.9	0.2		7.6	0.7	6.9
NM					1.0	0.8	0.2
NY	2.4	2.3			1.0	0.3	0.7
NC	802.7	797.0	5.7				
ND	14.0	13.9			0.4		0.4
OH	92.7	83.0	9.7		0.4		0.4
OK	413.7	407.6	6.1				
OR	17.6	17.4	0.2		0.6		0.6
PA	217.3	217.0	0.3		4.1	0.3	3.8
SC							
SD	364.2	349.4	14.8		1.2		1.2
TN	59.1	1.0	58.1		0.4		0.3
TX	26.8	19.0	6.9	0.8	35.2	1.2	34.0
UT	4.1	4.1			2.2	1.7	0.5
VA	327.1	325.5	1.5		0.2		0.2
WA	1.3	1.3					
WV	0.1	0.1					
WI	30.7	0.1	30.4	0.2			
WY							
US ⁴	8,551.7	8,265.6	260.8	25.4	243.9	10.2	233.7

¹ Accumulated totals based on unrounded data.

² Totals may not add due to rounding.

³ N ENG includes CT, ME, MA, NH, RI, and VT.

⁴ States with no data printed are still included in the US total. Data not printed to avoid disclosing individual operation.

**Federally Inspected Slaughter: Number of Head, By State
and United States, February 2002 ¹**

State	Cattle							Calves
	Total ²	Steers	Heifers	Cows			Bulls and Stags	
				All ²	Dairy	Other		
	<i>1,000 Head</i>	<i>1,000 Head</i>	<i>1,000 Head</i>	<i>1,000 Head</i>	<i>1,000 Head</i>	<i>1,000 Head</i>	<i>1,000 Head</i>	<i>1,000 Head</i>
AL								
AK								
AZ	45.1	34.7	1.8	8.7	8.7			
AR	0.7	0.2	0.1	0.3	0.1	0.3		
CA	89.5	31.9	6.2	49.7	43.2	6.5	1.8	8.4
CO	203.0	99.2	103.1	0.6	0.6	0.1	0.1	
DE-MD	3.0	2.0	0.7	0.3	0.2			0.1
FL	6.9	0.4		6.1	1.5	4.6	0.4	
GA	29.2			23.9	1.4	22.4	5.3	
HI	0.9	0.2	0.1	0.4	0.1	0.4	0.1	
ID	56.5	25.1	12.6	15.0	5.9	9.2	3.8	
IL	66.3	36.8	29.5					8.0
IN	0.4	0.3	0.1					
IA	52.4	27.3	24.9				0.2	
KS	569.5	311.4	258.0					
KY	0.5	0.4	0.1	0.1				
LA								
MI	33.7	25.0	1.7	6.9	6.9			3.0
MN	51.9	7.0	3.8	36.3	12.2	24.2	4.7	
MS								
MO	5.2	1.0	0.6	3.1	0.4	2.7	0.5	
MT	0.4	0.1	0.1	0.1		0.1		
NE	559.5	273.6	223.6	55.8	1.3	54.4	6.6	
NV	0.1							
N ENG ³	1.3	0.2	0.1	0.8	0.8		0.1	1.4
NJ	2.1	0.8	0.3	0.8	0.7	0.1	0.2	9.3
NM	1.2			1.1	1.1			
NY	3.5	0.4	0.2	2.7	2.0	0.6	0.2	10.8
NC	13.6	0.1		10.7	5.7	4.9	2.8	
ND	0.3	0.2	0.1	0.1				
OH	5.6	0.4	0.2	4.8	4.3	0.5	0.2	
OK								
OR	0.9	0.4	0.1	0.2	0.2		0.1	
PA	74.8	36.1	7.1	29.6	21.7	7.8	2.0	11.9
SC								
SD	10.9	0.1	0.1	9.3	1.9	7.3	1.5	
TN	0.6	0.2	0.1	0.3	0.2	0.2	0.1	
TX	426.2	219.4	146.9	50.4	8.9	41.5	9.5	1.2
UT	49.9	17.9	28.2	3.5	1.5	2.1	0.3	
VA	0.4			0.3	0.2	0.1		
WA	60.8	32.4	20.9	6.9	4.7	2.2	0.6	
WV								
WI	124.6	46.9	4.1	71.5	51.6	19.9	2.1	10.1
WY								
US ⁴	2,564.1	1,232.2	875.8	411.5	199.1	212.4	44.6	71.2

See footnote(s) at end of table.

--continued

**Federally Inspected Slaughter: Number of Head, By State
and United States, February 2002 ¹ (continued)**

State	Hogs				Sheep		
	Total ²	Barrows & Gilts	Sows	Stags & Boars	Total ²	Mature Sheep	Lambs & Yearlings
	<i>1,000 Head</i>	<i>1,000 Head</i>	<i>1,000 Head</i>	<i>1,000 Head</i>	<i>1,000 Head</i>	<i>1,000 Head</i>	<i>1,000 Head</i>
AL	10.4		8.6	1.7			
AK							
AZ							
AR							
CA	169.9	169.8					
CO	0.5	0.5			87.7		87.7
DE-MD	1.6	1.6			2.7	0.1	2.7
FL	5.3	5.1	0.2		0.3	0.2	0.1
GA	4.4	4.4					
HI	2.5	2.5					
ID					0.1		0.1
IL	675.5	625.3	48.8	1.3	15.7		15.7
IN	541.2	541.2			2.1	1.3	0.8
IA	2,122.6	2,073.8	32.5	16.3	33.6		33.6
KS	21.0	13.9	7.0				
KY	160.6	156.0	4.5		0.8	0.6	0.1
LA							
MI	6.9	2.6	4.3		15.1	2.0	13.1
MN	667.8	667.8			0.1		0.1
MS							
MO	144.1	144.1	0.1		0.5		0.4
MT	0.2	0.2			0.1		0.1
NE	525.5	525.5					
NV					0.1		0.1
N ENG ³	1.3	1.2			1.4	0.4	1.1
NJ	8.5	8.3	0.2		9.1	0.9	8.1
NM					1.1	0.8	0.3
NY	2.1	2.1			1.1	0.4	0.6
NC	781.4	777.4	4.0				
ND	13.5	13.5			0.3		0.3
OH	80.9	72.4	8.5		0.3		0.3
OK	321.5	317.4	4.1				
OR	15.7	15.5	0.2		0.6		0.6
PA	196.6	196.3	0.3		4.6	0.5	4.1
SC							
SD	314.0	303.9	10.1		1.0		1.0
TN	47.3	0.8	46.5		0.4		0.4
TX	24.9	19.5	5.4	0.1	30.8	1.2	29.5
UT	3.6	3.6			2.2	1.8	0.4
VA	297.5	296.2	1.3		0.1		0.1
WA	1.3	1.3					
WV							
WI	28.7	0.1	28.4	0.1			
WY							
US ⁴	7,399.7	7,154.7	225.3	19.7	244.3	11.5	232.8

¹ Accumulated totals based on unrounded data.

² Totals may not add due to rounding.

³ N ENG includes CT, ME, MA, NH, RI, and VT.

⁴ States with no data printed are still included in the US total. Data not printed to avoid disclosing individual operation.

**Federally Inspected Slaughter: Number of Head, By State
and United States, March 2002 ¹**

State	Cattle							Calves
	Total ²	Steers	Heifers	Cows			Bulls and Stags	
				All ²	Dairy	Other		
	<i>1,000 Head</i>	<i>1,000 Head</i>	<i>1,000 Head</i>	<i>1,000 Head</i>	<i>1,000 Head</i>	<i>1,000 Head</i>	<i>1,000 Head</i>	<i>1,000 Head</i>
AL								
AK								
AZ	46.1	35.0	2.2	8.9	8.9			
AR	0.7	0.2	0.1	0.4		0.3	0.1	
CA	96.7	35.5	8.3	50.7	42.7	7.9	2.2	8.4
CO	192.9	89.5	102.8	0.5	0.5	0.1	0.1	
DE-MD	2.8	1.9	0.7	0.2	0.2			0.1
FL	7.8	0.4		7.0	1.4	5.6	0.4	
GA	31.6	0.1		26.0	1.7	24.3	5.4	
HI	1.0	0.2	0.2	0.5		0.4	0.1	
ID	61.3	25.3	13.7	17.9	6.8	11.1	4.3	
IL	70.2	37.2	33.0					7.6
IN	0.3	0.2	0.1					2.1
IA	54.7	29.0	25.5				0.1	
KS	604.0	334.7	269.2					
KY	0.6	0.4	0.1					
LA								
MI	33.4	25.5	1.1	6.8	6.8		0.1	3.5
MN	50.4	7.6	2.7	35.4	12.3	23.1	4.7	
MS								
MO	5.1	0.9	0.5	3.2	0.6	2.7	0.5	
MT	0.3	0.1	0.1	0.1		0.1		
NE	573.1	295.1	210.1	61.6	1.6	60.0	6.3	
NV	0.1							
N ENG ³	1.3	0.2	0.1	0.9	0.8		0.1	2.0
NJ	2.0	0.8	0.2	0.8	0.8		0.2	9.8
NM	1.2			1.1	1.1			
NY	3.8	0.4	0.2	3.0	2.4	0.6	0.2	12.7
NC	14.6	0.1		11.6	5.9	5.7	2.9	0.1
ND	0.3	0.2	0.1					
OH	5.8	0.4	0.3	4.9	4.4	0.5	0.2	
OK								
OR	0.9	0.5	0.2	0.2	0.2		0.1	
PA	76.4	37.7	6.6	30.1	22.2	7.9	2.0	13.3
SC								
SD	11.5	0.1	0.1	9.7	2.1	7.6	1.6	
TN	0.7	0.2	0.1	0.4	0.2	0.2	0.1	
TX	489.4	247.9	174.9	55.7	8.7	46.9	10.9	0.9
UT	46.1	16.0	25.9	3.8	1.6	2.2	0.4	
VA	0.4	0.1		0.3	0.1	0.1		
WA	58.7	30.3	21.0	6.6	4.6	2.1	0.7	
WV	0.1							
WI	128.4	51.9	4.4	69.9	52.9	17.1	2.2	13.0
WY								
US ⁴	2,687.7	1,305.7	904.5	429.9	202.9	227.0	47.7	75.6

See footnote(s) at end of table.

--continued

**Federally Inspected Slaughter: Number of Head, By State
and United States, March 2002 ¹ (continued)**

State	Hogs				Sheep		
	Total ²	Barrows & Gilts	Sows	Stags & Boars	Total ²	Mature Sheep	Lambs & Yearlings
	<i>1,000 Head</i>	<i>1,000 Head</i>	<i>1,000 Head</i>	<i>1,000 Head</i>	<i>1,000 Head</i>	<i>1,000 Head</i>	<i>1,000 Head</i>
AL	11.2		9.4	1.9			
AK							
AZ							
AR							
CA	178.9	178.7		0.3			
CO	0.6	0.5	0.1		118.6		118.6
DE-MD	1.3	1.3			3.2		3.2
FL	7.6	7.5	0.1		0.2	0.1	0.2
GA	4.5	4.4					
HI	2.6	2.6					
ID					0.1		0.1
IL	711.1	652.0	57.6	1.4	17.5		17.5
IN	567.8	567.8			2.5	1.3	1.2
IA	2,296.0	2,240.8	36.2	19.0	51.6		51.6
KS	22.3	15.1	7.2				
KY	173.4	167.6	5.9		0.6	0.6	
LA							
MI	7.1	2.7	4.3		16.7	2.0	14.7
MN	719.4	719.4			0.1		0.1
MS							
MO	151.0	150.9	0.1		0.6		0.6
MT	0.2	0.2					
NE	549.9	549.9					
NV					0.1		
N ENG ³	1.5	1.5			2.6	0.3	2.4
NJ	7.6	7.5	0.1		10.1	0.9	9.3
NM					1.3	0.9	0.4
NY	2.1	2.1			4.6	0.4	4.2
NC	811.8	806.6	5.2				
ND	14.5	14.5			0.1		
OH	83.9	73.8	9.6	0.5	0.3		0.3
OK	362.6	358.7	3.9				
OR	15.9	15.7	0.1		1.1	0.1	1.1
PA	207.7	207.4	0.3		6.6	0.5	6.1
SC							
SD	341.2	332.4	8.8		1.0		1.0
TN	48.4	0.7	47.7		0.3		0.3
TX	25.7	20.0	5.4	0.3	28.5	1.4	27.1
UT	3.5	3.5			2.3	1.9	0.4
VA	303.1	301.8	1.4		0.2		0.2
WA	1.5	1.4					
WV							
WI	32.9	0.1	32.5	0.2			
WY							
US ⁴	7,879.1	7,606.0	249.4	23.7	310.7	11.1	299.5

¹ Accumulated totals based on unrounded data.

² Totals may not add due to rounding.

³ N ENG includes CT, ME, MA, NH, RI, and VT.

⁴ States with no data printed are still included in the US total. Data not printed to avoid disclosing individual operation.

**Federally Inspected Slaughter: Number of Head, By State
and United States, April 2002¹**

State	Cattle							Calves
	Total ²	Steers	Heifers	Cows			Bulls and Stags	
				All ²	Dairy	Other		
	<i>1,000 Head</i>	<i>1,000 Head</i>	<i>1,000 Head</i>	<i>1,000 Head</i>	<i>1,000 Head</i>	<i>1,000 Head</i>	<i>1,000 Head</i>	<i>1,000 Head</i>
AL								
AK	0.1							
AZ	46.3	36.6	1.4	8.2	8.2			
AR	0.7	0.2	0.1	0.4	0.1	0.3	0.1	
CA	106.0	40.7	9.1	53.6	40.5	13.1	2.7	9.4
CO	213.0	102.3	109.9	0.8	0.7	0.1	0.1	
DE-MD	3.2	2.3	0.6	0.2	0.2			0.1
FL	8.6	0.4		7.6	1.4	6.2	0.5	
GA	31.0			25.5	1.4	24.1	5.4	
HI	0.9	0.2	0.2	0.5		0.4	0.1	
ID	64.4	28.4	13.8	17.7	6.1	11.7	4.4	
IL	75.5	41.9	33.5					8.8
IN	0.3	0.2	0.1					2.1
IA	56.7	33.6	22.9				0.2	
KS	614.4	351.1	263.2					
KY	0.6	0.4	0.1	0.1		0.1		
LA								
MI	36.3	27.7	1.4	7.1	7.1		0.1	4.9
MN	54.8	8.6	3.9	36.3	13.2	23.1	6.1	
MS								
MO	5.6	1.0	0.5	3.6	0.5	3.1	0.4	
MT	0.4	0.2	0.1	0.1		0.1	0.1	
NE	638.6	339.4	227.6	64.7	1.5	63.2	6.9	
NV	0.1	0.1						
N ENG ³	1.4	0.2	0.1	0.8	0.8		0.2	2.0
NJ	2.3	1.0	0.2	0.8	0.7	0.1	0.2	9.9
NM	1.2			1.2	1.2			
NY	4.1	0.5	0.2	3.3	2.6	0.7	0.3	13.2
NC	15.0	0.1	0.1	11.8	6.3	5.5	3.1	0.1
ND	0.4	0.2	0.1	0.1		0.1		
OH	6.4	0.5	0.2	5.4	4.8	0.6	0.3	
OK								
OR	1.3	0.7	0.3	0.2	0.2		0.1	
PA	85.5	41.1	7.3	34.9	25.8	9.1	2.2	14.0
SC								
SD	12.5	0.1		10.5	1.9	8.6	1.8	
TN	0.7	0.2	0.1	0.4	0.1	0.2	0.1	
TX	542.2	282.9	193.9	54.7	7.8	46.9	10.7	0.8
UT	54.5	20.7	29.5	4.0	1.7	2.4	0.3	
VA	0.3	0.1		0.1	0.1	0.1	0.1	
WA	64.4	33.6	22.6	7.5	5.0	2.6	0.6	
WV	0.1							
WI	135.1	54.8	4.7	72.8	55.9	16.9	2.8	12.9
WY								
US ⁴	2,899.1	1,452.2	947.8	447.1	207.4	239.7	51.9	80.1

See footnote(s) at end of table.

--continued

**Federally Inspected Slaughter: Number of Head, By State
and United States, April 2002 ¹ (continued)**

State	Hogs				Sheep		
	Total ²	Barrows & Gilts	Sows	Stags & Boars	Total ²	Mature Sheep	Lambs & Yearlings
	<i>1,000 Head</i>	<i>1,000 Head</i>	<i>1,000 Head</i>	<i>1,000 Head</i>	<i>1,000 Head</i>	<i>1,000 Head</i>	<i>1,000 Head</i>
AL	10.8		9.2	1.6			
AK							
AZ							
AR							
CA	189.2	189.0		0.2			
CO	0.6	0.5	0.1		98.0		98.0
DE-MD	1.3	1.2			3.4	0.1	3.3
FL	7.2	7.1	0.2		0.3	0.1	0.2
GA	4.5	4.4					
HI	2.7	2.6					
ID					0.1		0.1
IL	723.6	665.9	56.0	1.7	18.7	0.1	18.6
IN	589.1	589.1			2.6	1.5	1.2
IA	2,417.1	2,360.1	38.4	18.6	35.3		35.3
KS	24.5	18.3	6.2				
KY	180.3	174.6	5.7		0.8	0.6	0.1
LA							
MI	7.2	3.1	4.1		14.9	2.1	12.9
MN	725.9	725.9			0.2		0.2
MS							
MO	172.8	172.7	0.1		0.4		0.3
MT	0.2	0.1					
NE	573.0	573.0					
NV					0.1		0.1
N ENG ³	1.4	1.4			2.2	0.3	1.9
NJ	7.5	7.3	0.2		9.8	0.9	8.9
NM					1.1	0.9	0.3
NY	2.3	2.2			3.1	0.4	2.7
NC	876.6	872.1	4.5				
ND	13.2	13.2					
OH	93.0	82.0	9.9	1.1	0.4		0.4
OK	384.9	379.8	5.0				
OR	16.7	16.6	0.1		0.6		0.6
PA	208.4	208.1	0.3		5.9	0.6	5.3
SC							
SD	351.0	339.9	11.1		1.1		1.1
TN	53.5	0.9	52.6		0.4		0.3
TX	28.8	24.2	4.5		22.9	1.3	21.5
UT	3.3	3.3			2.2	1.8	0.5
VA	398.3	397.1	1.2		0.3	0.1	0.2
WA	1.7	1.7					
WV	0.1	0.1					
WI	35.8	0.1	35.5	0.2	0.1		0.1
WY							
US ⁴	8,320.9	8,039.8	257.3	23.7	263.3	11.6	251.7

¹ Accumulated totals based on unrounded data.

² Totals may not add due to rounding.

³ N ENG includes CT, ME, MA, NH, RI, and VT.

⁴ States with no data printed are still included in the US total. Data not printed to avoid disclosing individual operation.

**Federally Inspected Slaughter: Number of Head, By State
and United States, May 2002 ¹**

State	Cattle							Calves
	Total ²	Steers	Heifers	Cows			Bulls and Stags	
				All ²	Dairy	Other		
	<i>1,000 Head</i>	<i>1,000 Head</i>	<i>1,000 Head</i>	<i>1,000 Head</i>	<i>1,000 Head</i>	<i>1,000 Head</i>	<i>1,000 Head</i>	<i>1,000 Head</i>
AL								
AK								
AZ	50.5	41.6	1.0	7.9	7.9			
AR	0.7	0.2	0.1	0.3		0.3	0.1	
CA	110.4	43.6	7.5	55.9	41.7	14.2	3.4	9.7
CO	227.4	128.1	98.5	0.7	0.6	0.1	0.1	
DE-MD	3.2	2.2	0.6	0.3	0.3			0.1
FL	8.4	0.4		7.5	1.3	6.2	0.5	
GA	30.8	0.1		25.5	1.7	23.8	5.2	
HI	1.0	0.2	0.2	0.5		0.5	0.1	
ID	66.6	31.1	12.8	18.2	5.7	12.5	4.5	
IL	72.6	41.2	31.5					8.3
IN	0.3	0.2	0.1					2.4
IA	58.2	35.4	22.6				0.2	
KS	662.6	374.7	287.9					
KY	0.5	0.3	0.1					
LA								
MI	37.3	29.0	2.3	5.9	5.9		0.1	3.6
MN	59.7	9.1	4.7	39.4	14.8	24.6	6.5	
MS								
MO	5.3	0.8	0.5	3.4	0.4	3.0	0.5	
MT	0.4	0.1	0.1	0.1		0.1	0.1	
NE	681.6	391.2	219.5	64.8	1.4	63.4	6.2	
NV	0.1	0.1						
N ENG ³	1.5	0.3	0.1	0.9	0.8		0.2	1.6
NJ	2.4	1.0	0.3	0.8	0.7	0.1	0.2	9.5
NM	1.3			1.3	1.3			
NY	3.9	0.5	0.2	3.0	2.3	0.6	0.3	11.3
NC	15.5	0.1		12.3	6.3	6.0	3.1	0.1
ND	0.3	0.1	0.1	0.1				
OH	6.2	0.5	0.2	5.1	4.5	0.6	0.4	
OK								
OR	1.2	0.6	0.3	0.2	0.2		0.1	
PA	89.3	43.6	8.8	34.2	25.2	9.0	2.7	13.8
SC								
SD	12.1	0.1		10.3	1.2	9.1	1.7	
TN	0.7	0.2	0.1	0.3	0.2	0.2	0.1	
TX	610.3	317.4	216.5	65.5	7.0	58.5	10.8	0.6
UT	58.4	23.6	30.3	4.1	1.3	2.8	0.4	
VA	0.3	0.1	0.1	0.1	0.1	0.1		
WA	71.0	41.3	20.8	8.1	4.4	3.7	0.8	
WV								
WI	131.2	55.4	4.6	68.2	52.6	15.6	2.9	13.2
WY								
US ⁴	3,097.9	1,614.7	972.5	457.5	202.1	255.5	53.1	76.1

See footnote(s) at end of table.

--continued

**Federally Inspected Slaughter: Number of Head, By State
and United States, May 2002 ¹ (continued)**

State	Hogs				Sheep		
	Total ²	Barrows & Gilts	Sows	Stags & Boars	Total ²	Mature Sheep	Lambs & Yearlings
	<i>1,000 Head</i>	<i>1,000 Head</i>	<i>1,000 Head</i>	<i>1,000 Head</i>	<i>1,000 Head</i>	<i>1,000 Head</i>	<i>1,000 Head</i>
AL	10.9		9.2	1.7			
AK							
AZ							
AR							
CA	196.7	196.7					
CO	0.7	0.6	0.1		96.7		96.7
DE-MD	1.2	1.2			4.2	0.3	3.9
FL	8.7	8.5	0.2		0.6	0.1	0.5
GA	4.8	4.7					
HI	2.8	2.7					
ID					0.1		0.1
IL	753.5	693.0	58.8	1.7	17.5	0.1	17.4
IN	584.7	584.7			2.7	1.6	1.0
IA	2,386.7	2,327.5	40.1	19.0	37.8		37.8
KS	12.7	6.2	6.5				
KY	174.9	169.5	5.4		1.0	0.9	0.1
LA							
MI	8.3	3.3	5.0		16.5	1.9	14.6
MN	735.3	735.3			0.1		0.1
MS							
MO	158.4	158.4			0.6		0.6
MT	0.2	0.2					
NE	566.1	566.1					
NV					0.2		0.1
N ENG ³	2.0	2.0			2.2	0.4	1.8
NJ	8.8	8.6	0.2		11.3	1.0	10.3
NM					1.3	1.0	0.3
NY	2.5	2.5			2.1	0.7	1.4
NC	853.7	848.1	5.5				
ND	13.7	13.7					
OH	90.6	78.7	10.8	1.2	0.6		0.6
OK	355.4	350.9	4.5				
OR	15.9	15.7	0.1		0.8	0.1	0.7
PA	216.7	216.5	0.2		6.1	0.7	5.4
SC							
SD	358.6	346.8	11.8		0.8		0.8
TN	55.4	1.0	54.4		0.4		0.3
TX	26.1	20.3	5.9		24.1	1.8	22.3
UT	3.8	3.8			2.4	1.9	0.5
VA	353.4	352.0	1.3		0.2		0.2
WA	1.5	1.5					
WV	0.1	0.1					
WI	37.5	0.2	37.1	0.2	0.1		0.1
WY							
US ⁴	8,215.2	7,920.3	270.9	24.0	267.3	14.0	253.3

¹ Accumulated totals based on unrounded data.

² Totals may not add due to rounding.

³ N ENG includes CT, ME, MA, NH, RI, and VT.

⁴ States with no data printed are still included in the US total. Data not printed to avoid disclosing individual operation.

**Federally Inspected Slaughter: Number of Head, By State
and United States, June 2002 ¹**

State	Cattle							Calves
	Total ²	Steers	Heifers	Cows			Bulls and Stags	
				All ²	Dairy	Other		
	<i>1,000 Head</i>	<i>1,000 Head</i>	<i>1,000 Head</i>	<i>1,000 Head</i>	<i>1,000 Head</i>	<i>1,000 Head</i>	<i>1,000 Head</i>	<i>1,000 Head</i>
AL								
AK	0.1							
AZ	49.2	39.9	1.6	7.8	7.8			
AR	0.7	0.2	0.1	0.3		0.3	0.1	
CA	107.4	44.9	7.1	52.1	37.3	14.8	3.3	9.0
CO	245.6	142.5	102.5	0.5	0.4	0.1	0.1	
DE-MD	2.9	2.0	0.6	0.3	0.3			0.1
FL	7.3	0.2		6.6	1.2	5.5	0.4	
GA	29.6			24.2	0.7	23.5	5.3	
HI	0.9	0.2	0.2	0.4	0.1	0.4	0.1	
ID	64.6	27.0	15.8	17.4	5.4	12.0	4.5	
IL	71.9	43.2	28.7					7.3
IN	0.3	0.2	0.1					3.0
IA	51.0	31.8	19.1				0.2	
KS	621.1	356.9	264.1					
KY	0.4	0.2	0.1	0.1				
LA								
MI	36.1	28.4	2.4	5.3	5.3		0.1	4.1
MN	62.1	8.5	4.7	41.2	15.4	25.7	7.7	
MS								
MO	4.1	0.9	0.7	2.1	0.4	1.7	0.4	
MT	0.5	0.2	0.1	0.1		0.1	0.1	
NE	693.6	402.2	223.2	62.1	0.9	61.2	6.1	
NV	0.1	0.1						
N ENG ³	1.3	0.2	0.1	0.7	0.7		0.2	1.5
NJ	2.1	1.0	0.2	0.8	0.7	0.1	0.2	8.8
NM	1.1			1.1	1.1			
NY	3.5	0.4	0.2	2.6	2.2	0.4	0.2	12.1
NC	15.6			12.5	6.3	6.2	3.0	0.1
ND	0.4	0.1	0.1	0.1		0.1	0.1	
OH	5.5	0.4	0.2	4.5	4.0	0.5	0.3	
OK								
OR	1.0	0.5	0.2	0.1	0.1		0.1	
PA	82.7	41.0	7.8	31.1	23.8	7.3	3.0	14.4
SC								
SD	12.8	0.1	0.1	10.5	1.2	9.3	2.1	
TN	0.6	0.2	0.1	0.3	0.2	0.1	0.1	
TX	565.7	300.9	192.0	63.5	5.5	57.9	9.4	0.6
UT	57.6	25.7	27.7	3.8	0.9	2.9	0.4	
VA	0.3		0.1	0.2	0.1	0.1		
WA	72.5	40.5	23.8	7.6	4.1	3.4	0.6	
WV								
WI	131.5	56.2	4.9	67.5	51.7	15.8	2.9	10.8
WY								
US ⁴	3,016.9	1,596.9	928.6	438.8	189.0	249.8	52.7	73.8

See footnote(s) at end of table.

--continued

**Federally Inspected Slaughter: Number of Head, By State
and United States, June 2002 ¹ (continued)**

State	Hogs				Sheep		
	Total ²	Barrows & Gilts	Sows	Stags & Boars	Total ²	Mature Sheep	Lambs & Yearlings
	<i>1,000 Head</i>	<i>1,000 Head</i>	<i>1,000 Head</i>	<i>1,000 Head</i>	<i>1,000 Head</i>	<i>1,000 Head</i>	<i>1,000 Head</i>
AL	10.1		8.4	1.7			
AK							
AZ							
AR							
CA	177.8	177.6	0.2				
CO	0.5	0.5	0.1		77.5		77.5
DE-MD	1.1	1.1			3.4	0.1	3.3
FL	8.1	8.0	0.1		0.4		0.3
GA	4.6	4.5					
HI	2.6	2.6					
ID					0.2		0.1
IL	646.4	592.5	52.3	1.6	14.1	0.1	14.0
IN	518.4	518.4			1.9	1.1	0.7
IA	2,186.6	2,131.6	38.5	16.5	29.1	0.1	28.9
KS	12.7	7.0	5.7				
KY	159.7	154.2	5.5		0.9	0.8	0.1
LA							
MI	7.9	3.7	4.2		14.6	2.2	12.4
MN	659.2	659.2			0.1		0.1
MS							
MO	151.1	151.0			0.5		0.5
MT	0.2	0.2			0.1		0.1
NE	515.2	515.1	0.1				
NV					0.1		
N ENG ³	2.0	1.9			1.8	0.4	1.4
NJ	9.3	9.2	0.1		8.7	0.8	7.8
NM					1.1	0.8	0.2
NY	2.7	2.7			1.6	0.6	1.1
NC	743.6	739.4	4.2				
ND	12.7	12.7					
OH	79.3	68.5	9.5	1.2	0.5		0.5
OK	337.6	333.4	4.2				
OR	14.9	14.7	0.1		0.7		0.7
PA	194.3	194.1	0.2		4.6	0.4	4.1
SC							
SD	328.6	310.5	18.1		1.1		1.1
TN	53.4	0.8	52.6		0.7	0.1	0.6
TX	23.2	18.4	4.8		18.7	1.3	17.4
UT	3.1	3.1			2.0	1.6	0.4
VA	327.1	326.0	1.1		0.2		0.2
WA	1.4	1.4					
WV							
WI	36.2	0.2	35.6	0.3	0.1		0.1
WY							
US ⁴	7,425.0	7,144.1	259.4	21.5	215.6	11.7	203.9

¹ Accumulated totals based on unrounded data.

² Totals may not add due to rounding.

³ N ENG includes CT, ME, MA, NH, RI, and VT.

⁴ States with no data printed are still included in the US total. Data not printed to avoid disclosing individual operation.

**Federally Inspected Slaughter: Number of Head, By State
and United States, July 2002 ¹**

State	Cattle							Calves
	Total ²	Steers	Heifers	Cows			Bulls and Stags	
				All ²	Dairy	Other		
	<i>1,000 Head</i>	<i>1,000 Head</i>	<i>1,000 Head</i>	<i>1,000 Head</i>	<i>1,000 Head</i>	<i>1,000 Head</i>	<i>1,000 Head</i>	<i>1,000 Head</i>
AL								
AK	0.1							
AZ	49.8	40.0	1.3	8.5	8.5			
AR	0.6	0.2	0.1	0.3	0.1	0.2	0.1	
CA	113.1	44.9	7.2	57.6	43.0	14.6	3.5	11.4
CO	242.6	128.8	113.2	0.5	0.4	0.1	0.1	
DE-MD	3.0	2.2	0.5	0.3	0.3			0.1
FL	8.0	0.2		7.3	1.5	5.9	0.5	
GA	28.8	0.1		24.0	1.9	22.1	4.7	
HI	1.1	0.2	0.2	0.5	0.1	0.4	0.1	
ID	71.9	30.8	17.5	19.3	5.0	14.3	4.3	
IL	80.5	48.4	32.1					9.0
IN	0.4	0.2	0.1					2.4
IA	57.1	33.6	23.2				0.2	
KS	652.8	390.5	262.3					
KY	0.5	0.3	0.1	0.1				
LA								
MI	38.0	28.7	1.9	7.3	7.3		0.1	5.0
MN	65.2	10.6	4.8	42.7	16.1	26.5	7.1	
MS								
MO	4.3	1.0	0.5	2.3	0.6	1.7	0.4	
MT	0.5	0.3	0.1				0.1	
NE	723.8	412.6	237.5	68.2	1.0	67.2	5.6	
NV	0.1	0.1						
N ENG ³	1.4	0.2	0.1	0.9	0.8		0.2	2.9
NJ	2.3	1.1	0.2	0.9	0.8	0.1	0.2	10.0
NM	1.4			1.4	1.4			
NY	4.2	0.5	0.1	3.4	2.9	0.4	0.3	17.5
NC	14.6	0.1		11.7	6.6	5.1	2.7	0.1
ND	0.3	0.2	0.1	0.1			0.1	
OH	6.0	0.4	0.2	5.2	4.6	0.6	0.2	
OK								
OR	1.3	0.6	0.3	0.2	0.2		0.2	
PA	88.4	40.7	9.0	35.8	26.5	9.4	2.9	18.8
SC								
SD	13.0	0.1		10.6	1.5	9.1	2.2	
TN	0.7	0.2	0.1	0.3	0.2	0.1	0.1	
TX	567.3	304.0	195.4	58.9	7.2	51.7	9.1	0.9
UT	58.9	29.4	25.8	3.3	0.9	2.4	0.3	
VA	0.3	0.1		0.2	0.1	0.1		
WA	84.1	49.3	23.1	11.1	4.8	6.3	0.6	
WV								
WI	139.5	56.5	4.6	75.9	57.1	18.8	2.4	12.7
WY								
US ⁴	3,140.5	1,657.4	961.9	471.2	213.5	257.7	50.1	93.8

See footnote(s) at end of table.

--continued

**Federally Inspected Slaughter: Number of Head, By State
and United States, July 2002 ¹ (continued)**

State	Hogs				Sheep		
	Total ²	Barrows & Gilts	Sows	Stags & Boars	Total ²	Mature Sheep	Lambs & Yearlings
	<i>1,000 Head</i>	<i>1,000 Head</i>	<i>1,000 Head</i>	<i>1,000 Head</i>	<i>1,000 Head</i>	<i>1,000 Head</i>	<i>1,000 Head</i>
AL	9.8		8.7	1.2			
AK							
AZ							
AR							
CA	200.7	200.7					
CO	0.8	0.8	0.1		87.8		87.8
DE-MD	1.5	1.5			3.4	0.1	3.4
FL	10.2	10.0	0.2		0.5		0.5
GA	4.5	4.5					
HI	2.8	2.8					
ID					0.2		0.2
IL	700.2	638.5	59.9	1.8	15.7	0.4	15.3
IN	548.7	548.7			2.3	1.3	1.0
IA	2,275.1	2,208.0	46.8	20.3	37.9	0.1	37.8
KS	17.0	10.9	6.1				
KY	177.6	172.5	5.1		1.0	0.9	0.1
LA							
MI	9.3	4.8	4.4		17.9	2.3	15.5
MN	698.8	698.8			0.1		0.1
MS							
MO	166.2	166.2			0.6		0.5
MT	0.4	0.4			0.1		0.1
NE	569.4	569.3	0.1				
NV					0.2		0.2
N ENG ³	2.1	2.1			2.0	0.5	1.5
NJ	8.7	8.5	0.2		9.5	0.8	8.7
NM					1.0	0.8	0.2
NY	3.7	3.6	0.1		1.8	0.9	0.9
NC	819.0	814.7	4.3				
ND	14.2	14.1					
OH	95.9	84.1	11.0	0.8	0.4		0.4
OK	371.9	367.2	4.7				
OR	17.2	17.1	0.1		1.0		1.0
PA	212.2	211.9	0.3		5.2	0.5	4.8
SC							
SD	345.3	315.8	29.5		1.4		1.4
TN	52.6	1.0	51.6		0.5		0.5
TX	28.3	22.2	6.0		20.7	1.5	19.2
UT	3.3	3.2			2.3	1.9	0.4
VA	347.0	345.5	1.4		0.2		0.2
WA	1.8	1.7					
WV							
WI	35.5	0.3	34.9	0.3	0.1		0.1
WY							
US ⁴	7,957.2	7,645.0	287.6	24.6	240.8	12.9	227.9

¹ Accumulated totals based on unrounded data.

² Totals may not add due to rounding.

³ N ENG includes CT, ME, MA, NH, RI, and VT.

⁴ States with no data printed are still included in the US total. Data not printed to avoid disclosing individual operation.

**Federally Inspected Slaughter: Number of Head, By State
and United States, August 2002 ¹**

State	Cattle							Calves
	Total ²	Steers	Heifers	Cows			Bulls and Stags	
				All ²	Dairy	Other		
	<i>1,000 Head</i>	<i>1,000 Head</i>	<i>1,000 Head</i>	<i>1,000 Head</i>	<i>1,000 Head</i>	<i>1,000 Head</i>	<i>1,000 Head</i>	<i>1,000 Head</i>
AL								
AK	0.1							
AZ	49.5	38.1	2.1	9.3	9.3			
AR	0.6	0.1	0.1	0.3		0.3	0.1	
CA	114.9	44.8	6.9	59.4	46.4	13.0	3.8	11.0
CO	238.5	128.6	109.3	0.6	0.5		0.1	
DE-MD	2.9	2.2	0.5	0.2	0.2			0.1
FL	8.0	0.2		7.3	1.3	6.0	0.5	
GA	31.9			26.3	1.2	25.1	5.5	
HI	1.1	0.3	0.2	0.5		0.5	0.1	
ID	71.0	32.5	15.0	19.1	5.4	13.7	4.4	
IL	80.0	49.1	30.9					8.6
IN	0.4	0.2	0.1					1.5
IA	58.2	33.8	24.2				0.2	
KS	641.4	382.8	258.6					
KY	0.4	0.3	0.1					
LA								
MI	37.8	28.5	1.8	7.4	7.4		0.1	3.2
MN	64.0	9.1	4.5	42.6	15.9	26.7	7.7	
MS								
MO	4.6	1.1	0.7	2.3	0.5	1.8	0.5	0.1
MT	0.6	0.4	0.1					
NE	733.5	420.7	242.6	64.4	1.1	63.4	5.8	
NV	0.1	0.1						
N ENG ³	1.5	0.3	0.1	0.9	0.9		0.2	3.2
NJ	2.4	1.2	0.1	0.9	0.9	0.1	0.2	9.3
NM	1.2			1.2	1.2			
NY	4.3	0.5	0.1	3.5	2.8	0.7	0.3	17.6
NC	15.9	0.1		12.8	6.3	6.5	3.0	0.1
ND	0.3	0.2	0.1	0.1				
OH	6.3	0.5	0.2	5.3	4.7	0.6	0.3	
OK								
OR	1.4	0.7	0.3	0.2	0.2		0.2	
PA	91.6	42.9	7.4	38.5	28.6	9.9	2.8	18.5
SC								
SD	12.9	0.1	0.1	10.7	1.8	8.9	2.1	
TN	0.7	0.2	0.1	0.4	0.2	0.2	0.1	
TX	592.2	321.4	198.2	61.3	8.4	52.9	11.3	1.4
UT	57.5	24.4	28.7	3.9	1.3	2.6	0.4	
VA	0.4	0.1	0.1	0.2	0.1	0.1	0.1	
WA	81.9	41.9	26.8	12.3	4.9	7.3	0.9	
WV								
WI	138.1	58.3	5.1	72.0	56.0	15.9	2.7	12.5
WY								
US ⁴	3,162.9	1,665.6	965.0	477.4	220.6	256.8	55.0	94.0

See footnote(s) at end of table.

--continued

**Federally Inspected Slaughter: Number of Head, By State
and United States, August 2002 ¹ (continued)**

State	Hogs				Sheep		
	Total ²	Barrows & Gilts	Sows	Stags & Boars	Total ²	Mature Sheep	Lambs & Yearlings
	<i>1,000 Head</i>	<i>1,000 Head</i>	<i>1,000 Head</i>	<i>1,000 Head</i>	<i>1,000 Head</i>	<i>1,000 Head</i>	<i>1,000 Head</i>
AL	11.5		10.2	1.3			
AK							
AZ							
AR							
CA	206.2	206.1		0.1			
CO	1.7	1.6	0.1		85.4		85.3
DE-MD	2.0	2.0			3.5	0.1	3.4
FL	9.8	9.7	0.1		0.2		0.2
GA	4.4	4.4					
HI	2.8	2.7	0.1				
ID					0.4		0.3
IL	764.1	705.6	56.8	1.8	15.4		15.4
IN	569.2	569.2			2.3	1.4	0.9
IA	2,476.6	2,403.1	53.4	20.2	48.1	0.1	48.1
KS	18.8	13.2	5.6				
KY	192.7	186.2	6.5		0.7	0.7	0.1
LA							
MI	10.1	5.5	4.6		17.3	2.1	15.2
MN	733.4	733.4			0.1		0.1
MS							
MO	158.6	158.6			0.6	0.1	0.6
MT	0.7	0.7			0.1		0.1
NE	571.3	571.3					
NV					0.2	0.1	0.2
N ENG ³	2.3	2.2			1.8	0.4	1.4
NJ	9.2	8.9	0.2		8.6	0.7	7.8
NM					1.1	0.9	0.2
NY	4.0	3.9			1.8	0.8	0.9
NC	854.3	849.8	4.5				
ND	14.6	14.6					
OH	101.4	88.2	13.0	0.2	0.2		0.2
OK	387.4	383.2	4.2				
OR	17.3	17.2	0.1		0.9		0.9
PA	217.1	216.8	0.3		6.4	0.6	5.8
SC							
SD	394.5	372.4	22.1		0.9		0.9
TN	61.1	0.8	60.4		0.6	0.1	0.5
TX	28.7	21.9	6.7	0.1	19.7	1.5	18.2
UT	3.4	3.4			2.3	1.8	0.5
VA	333.8	332.5	1.3		0.2		0.2
WA	2.0	2.0					
WV	0.1	0.1					
WI	36.7	0.3	36.1	0.3	0.1		0.1
WY							
US ⁴	8,424.7	8,100.0	300.6	24.0	246.3	12.4	234.0

¹ Accumulated totals based on unrounded data.

² Totals may not add due to rounding.

³ N ENG includes CT, ME, MA, NH, RI, and VT.

⁴ States with no data printed are still included in the US total. Data not printed to avoid disclosing individual operation.

**Federally Inspected Slaughter: Number of Head, By State
and United States, September 2002 ¹**

State	Cattle							Calves
	Total ²	Steers	Heifers	Cows			Bulls and Stags	
				All ²	Dairy	Other		
	<i>1,000 Head</i>	<i>1,000 Head</i>	<i>1,000 Head</i>	<i>1,000 Head</i>	<i>1,000 Head</i>	<i>1,000 Head</i>	<i>1,000 Head</i>	<i>1,000 Head</i>
AL								
AK	0.1							
AZ	45.2	34.8	1.4	8.9	8.9			
AR	0.7	0.2	0.1	0.3		0.3	0.1	
CA	109.0	39.4	8.2	57.8	46.4	11.4	3.6	9.8
CO	211.9	103.9	107.4	0.6	0.5	0.1	0.1	
DE-MD	2.8	2.0	0.6	0.3	0.3			0.1
FL	7.8	0.1		7.2	1.5	5.7	0.4	
GA	25.7	0.1		21.0	0.9	20.1	4.6	
HI	0.9	0.2	0.2	0.4	0.1	0.4	0.1	
ID	66.4	32.0	10.9	19.7	5.8	13.9	3.8	
IL	76.5	45.8	30.7					8.7
IN	0.4	0.2	0.1					1.4
IA	52.8	30.2	22.5				0.1	
KS	560.3	304.3	255.6	0.4	0.3			
KY	0.5	0.4	0.1					
LA								
MI	35.4	25.8	2.0	7.5	7.5		0.1	3.3
MN	59.7	8.4	4.1	40.4	15.6	24.9	6.7	
MS								
MO	4.5	0.9	1.0	2.3	0.6	1.7	0.4	
MT	0.4	0.2	0.1	0.1			0.1	
NE	633.3	353.8	213.7	60.6	1.4	59.2	5.2	
NV	0.1	0.1						
N ENG ³	1.5	0.4	0.1	0.8	0.8		0.2	2.3
NJ	2.2	1.0	0.2	0.8	0.8	0.1	0.2	8.8
NM	1.0			1.0	1.0			
NY	4.2	0.5	0.2	3.2	2.6	0.6	0.3	14.3
NC	15.7	0.1		12.5	6.5	6.0	3.1	0.1
ND	0.2	0.1	0.1					
OH	6.3	0.4	0.2	5.4	4.7	0.7	0.3	
OK								
OR	1.1	0.6	0.2	0.2	0.1		0.2	
PA	86.7	39.8	6.9	37.0	27.7	9.3	3.0	17.5
SC								
SD	12.1	0.1		10.1	1.7	8.4	1.8	
TN	0.8	0.3	0.1	0.5	0.2	0.2	0.1	
TX	517.6	273.1	172.2	61.0	9.5	51.4	11.2	1.7
UT	52.4	24.3	23.9	3.9	1.2	2.7	0.4	
VA	0.3	0.1		0.2	0.1	0.1		
WA	71.6	39.0	19.2	12.6	4.1	8.5	0.8	
WV	0.1							
WI	134.2	57.0	5.2	69.5	54.4	15.1	2.5	10.8
WY								
US ⁴	2,815.8	1,419.8	887.3	458.0	216.8	241.3	50.6	86.5

See footnote(s) at end of table.

--continued

**Federally Inspected Slaughter: Number of Head, By State
and United States, September 2002 ¹ (continued)**

State	Hogs				Sheep		
	Total ²	Barrows & Gilts	Sows	Stags & Boars	Total ²	Mature Sheep	Lambs & Yearlings
	<i>1,000 Head</i>	<i>1,000 Head</i>	<i>1,000 Head</i>	<i>1,000 Head</i>	<i>1,000 Head</i>	<i>1,000 Head</i>	<i>1,000 Head</i>
AL	10.9		9.5	1.3			
AK							
AZ							
AR							
CA	199.8	199.8					
CO	1.0	0.9	0.1		101.0		100.9
DE-MD	1.7	1.7			3.2	0.1	3.1
FL	10.7	10.5	0.2	0.1	0.2		0.1
GA	4.8	4.8					
HI	2.4	2.4					
ID					0.3		0.3
IL	760.4	711.6	47.4	1.4	15.0		15.0
IN	585.2	585.2			2.3	1.5	0.7
IA	2,451.8	2,396.6	40.3	14.9	41.7		41.7
KS	23.7	16.8	6.9				
KY	196.1	190.4	5.7		0.8	0.7	0.1
LA							
MI	8.9	4.4	4.4		16.1	2.0	14.1
MN	748.7	748.7			0.2		0.2
MS							
MO	159.5	159.4	0.1		0.5		0.4
MT	0.4	0.4			0.1		0.1
NE	590.8	590.8					
NV					0.2		0.2
N ENG ³	2.0	2.0			2.2	0.5	1.7
NJ	8.7	8.5	0.1		9.8	0.9	8.8
NM					1.1	0.9	0.2
NY	3.3	3.2			1.5	0.7	0.8
NC	857.6	852.5	5.1				
ND	13.1	13.1					
OH	91.6	80.2	11.2	0.2	0.1		0.1
OK	362.2	357.9	4.3				
OR	15.6	15.5	0.1		0.9		0.9
PA	212.8	212.5	0.3		5.9	0.7	5.2
SC							
SD	394.1	373.0	21.1		0.5		0.5
TN	59.1	0.8	58.3		0.6		0.6
TX	27.4	21.4	5.5	0.4	18.5	1.9	16.6
UT	3.4	3.4			2.1	1.6	0.5
VA	340.7	339.4	1.2		0.3	0.1	0.2
WA	1.7	1.7					
WV	0.1	0.1					
WI	28.6	0.3	28.0	0.3	0.1		0.1
WY							
US ⁴	8,383.7	8,102.4	262.5	18.8	258.8	12.8	246.0

¹ Accumulated totals based on unrounded data.

² Totals may not add due to rounding.

³ N ENG includes CT, ME, MA, NH, RI, and VT.

⁴ States with no data printed are still included in the US total. Data not printed to avoid disclosing individual operation.

**Federally Inspected Slaughter: Number of Head, By State
and United States, October 2002 ¹**

State	Cattle							Calves
	Total ²	Steers	Heifers	Cows			Bulls and Stags	
				All ²	Dairy	Other		
	<i>1,000 Head</i>	<i>1,000 Head</i>	<i>1,000 Head</i>	<i>1,000 Head</i>	<i>1,000 Head</i>	<i>1,000 Head</i>	<i>1,000 Head</i>	<i>1,000 Head</i>
AL								
AK	0.1	0.1						
AZ	48.6	35.8	2.0	10.7	10.7			
AR	0.8	0.2	0.1	0.4	0.1	0.4	0.1	
CA	119.8	43.9	6.6	65.4	51.9	13.5	3.9	9.5
CO	226.9	105.2	120.9	0.7	0.6	0.1	0.1	
DE-MD	3.7	2.5	0.8	0.3	0.3			0.2
FL	9.4	0.2		8.7	1.9	6.9	0.4	
GA	29.4	0.1		23.2	0.7	22.6	6.1	
HI	1.0	0.3	0.2	0.4		0.4	0.1	
ID	78.8	39.3	11.0	25.1	6.1	19.0	3.3	
IL	94.7	54.9	39.9					9.8
IN	0.4	0.3	0.1					1.7
IA	62.5	33.2	29.2				0.2	
KS	654.0	349.5	304.0	0.5	0.5			
KY	0.8	0.5	0.1	0.1		0.1		
LA								
MI	37.8	27.1	2.6	7.9	7.9		0.1	2.6
MN	75.1	10.1	5.1	52.9	20.9	31.9	7.0	
MS								
MO	5.8	1.2	0.8	3.3	0.7	2.6	0.5	
MT	0.5	0.3	0.2	0.1			0.1	
NE	722.9	393.9	250.5	73.4	1.6	71.7	5.1	
NV	0.1	0.1						
N ENG ³	1.9	0.6	0.2	0.8	0.8		0.2	2.7
NJ	2.6	1.1	0.2	1.1	1.0	0.1	0.2	10.8
NM	1.2			1.2	1.2			
NY	5.1	0.8	0.3	3.7	2.8	0.8	0.3	16.0
NC	18.6	0.1		15.4	7.7	7.7	3.1	0.1
ND	0.4	0.2	0.1	0.1		0.1		
OH	7.0	0.5	0.2	6.1	5.0	1.1	0.3	
OK								
OR	1.2	0.5	0.2	0.3	0.3		0.1	
PA	97.9	44.6	6.9	43.3	31.4	11.9	3.1	19.0
SC								
SD	15.2	0.2	0.1	13.1	2.3	10.9	1.8	
TN	1.0	0.3		0.6	0.3	0.3	0.1	
TX	586.7	282.9	222.5	70.0	9.8	60.3	11.3	2.7
UT	55.0	24.2	26.7	3.7	1.1	2.6	0.4	
VA	0.4	0.1		0.2	0.1	0.1	0.1	
WA	78.8	35.8	26.1	16.0	4.5	11.5	0.9	
WV	0.1	0.1						
WI	143.7	59.3	4.6	77.4	58.1	19.3	2.5	13.7
WY								
US ⁴	3,205.2	1,550.3	1,062.6	539.3	243.2	296.2	52.9	98.1

See footnote(s) at end of table.

--continued

**Federally Inspected Slaughter: Number of Head, By State
and United States, October 2002 ¹ (continued)**

State	Hogs				Sheep		
	Total ²	Barrows & Gilts	Sows	Stags & Boars	Total ²	Mature Sheep	Lambs & Yearlings
	<i>1,000 Head</i>	<i>1,000 Head</i>	<i>1,000 Head</i>	<i>1,000 Head</i>	<i>1,000 Head</i>	<i>1,000 Head</i>	<i>1,000 Head</i>
AL	11.4	0.1	9.9	1.4			
AK							
AZ							
AR							
CA	225.9	225.8	0.1				
CO	0.8	0.7	0.1		114.7		114.7
DE-MD	1.7	1.7			3.6	0.1	3.5
FL	12.5	12.3	0.1		0.2		0.2
GA	6.2	6.1					
HI	2.6	2.6					
ID					0.3		0.3
IL	872.9	814.6	56.1	2.1	17.9		17.8
IN	621.1	621.1			2.6	1.9	0.7
IA	2,708.2	2,641.4	49.9	16.9	40.3		40.3
KS	25.0	17.5	7.6				
KY	219.4	213.6	5.8		0.9	0.8	0.1
LA							
MI	9.0	4.1	5.0		16.9	2.1	14.8
MN	804.9	804.9			0.2		0.2
MS							
MO	166.2	166.1	0.1		0.6		0.6
MT	0.3	0.3			0.1		0.1
NE	637.8	637.8					
NV					0.1		0.1
N ENG ³	2.0	2.0			2.2	0.5	1.7
NJ	9.1	9.0	0.1		8.9	1.0	8.0
NM					1.1	0.9	0.2
NY	3.2	3.1			1.7	0.6	1.1
NC	936.1	932.0	4.0				
ND	15.3	15.3					
OH	104.7	91.4	12.9	0.4	0.2		0.2
OK	419.5	413.7	5.8				
OR	17.1	16.9	0.1		1.0	0.1	0.9
PA	251.8	251.4	0.3	0.1	6.5	0.7	5.8
SC							
SD	425.0	413.5	11.5		1.1		1.1
TN	69.4	0.9	68.4		0.6		0.5
TX	32.5	23.5	7.7	1.3	22.9	2.0	20.8
UT	3.2	3.2			2.3	1.9	0.5
VA	388.6	387.1	1.6		0.2		0.2
WA	1.4	1.4					
WV	0.1	0.1					
WI	31.8	0.2	31.2	0.3	0.1		0.1
WY							
US ⁴	9,275.7	8,959.6	293.4	22.7	283.6	13.9	269.8

¹ Accumulated totals based on unrounded data.

² Totals may not add due to rounding.

³ N ENG includes CT, ME, MA, NH, RI, and VT.

⁴ States with no data printed are still included in the US total. Data not printed to avoid disclosing individual operation.

**Federally Inspected Slaughter: Number of Head, By State
and United States, November 2002 ¹**

State	Cattle							Calves
	Total ²	Steers	Heifers	Cows			Bulls and Stags	
				All ²	Dairy	Other		
	<i>1,000 Head</i>	<i>1,000 Head</i>	<i>1,000 Head</i>	<i>1,000 Head</i>	<i>1,000 Head</i>	<i>1,000 Head</i>	<i>1,000 Head</i>	<i>1,000 Head</i>
AL								
AK	0.1	0.1						
AZ	45.9	32.4	1.6	11.9	11.9			
AR	0.7	0.2	0.1	0.4		0.3		
CA	108.3	36.4	7.5	61.5	49.4	12.0	2.9	9.8
CO	180.2	82.6	97.0	0.6	0.5	0.1		
DE-MD	3.1	2.1	0.7	0.3	0.3			0.2
FL	7.6	0.2		7.0	1.3	5.8	0.4	
GA	24.0	0.1		19.9	0.4	19.5	4.0	
HI	1.0	0.3	0.2	0.5	0.1	0.4	0.1	
ID	71.4	30.4	12.5	26.0	5.5	20.5	2.5	
IL	80.1	45.1	35.0					8.6
IN	0.4	0.2	0.1					1.3
IA	54.0	27.6	26.3				0.1	
KS	566.1	310.0	255.5	0.5	0.5			
KY	0.4	0.3	0.1	0.1		0.1		
LA								
MI	33.8	23.7	2.3	7.8	7.8		0.1	1.7
MN	69.4	9.0	4.6	49.6	20.4	29.3	6.2	
MS								
MO	4.4	0.6	0.3	3.1	0.5	2.6	0.4	
MT	0.5	0.2	0.1	0.1		0.1		
NE	638.5	321.0	241.5	70.6	1.2	69.4	5.4	
NV	0.1	0.1						
N ENG ³	1.6	0.4	0.2	0.8	0.8	0.1	0.2	2.6
NJ	2.2	1.1	0.2	0.7	0.7	0.1	0.2	10.0
NM	1.4			1.3	1.3			
NY	4.2	0.6	0.2	3.1	2.5	0.6	0.2	13.5
NC	19.5	0.1	0.1	15.7	8.3	7.4	3.7	0.1
ND	0.3	0.1	0.1	0.1		0.1		
OH	5.9	0.3	0.2	5.1	4.1	1.0	0.2	
OK								
OR	1.1	0.5	0.2	0.2	0.2	0.1	0.2	
PA	89.9	39.0	6.3	41.9	30.6	11.3	2.7	17.1
SC								
SD	14.7	0.1	0.1	12.9	2.8	10.0	1.7	
TN	0.8	0.3	0.1	0.4	0.2	0.2	0.1	
TX	516.0	244.3	194.2	67.3	9.4	57.9	10.3	1.9
UT	49.0	18.8	27.4	2.5	0.7	1.8	0.3	
VA	0.2	0.1	0.1	0.1				
WA	68.5	30.7	26.4	10.7	3.7	7.1	0.6	
WV	0.1	0.1						
WI	133.2	54.4	3.5	73.0	54.3	18.6	2.3	12.8
WY								
US ⁴	2,812.4	1,313.4	944.8	507.9	231.2	276.7	46.3	88.4

See footnote(s) at end of table.

--continued

**Federally Inspected Slaughter: Number of Head, By State
and United States, November 2002 ¹ (continued)**

State	Hogs				Sheep		
	Total ²	Barrows & Gilts	Sows	Stags & Boars	Total ²	Mature Sheep	Lambs & Yearlings
	<i>1,000 Head</i>	<i>1,000 Head</i>	<i>1,000 Head</i>	<i>1,000 Head</i>	<i>1,000 Head</i>	<i>1,000 Head</i>	<i>1,000 Head</i>
AL	8.6		7.5	1.0			
AK							
AZ							
AR							
CA	179.9	179.8					
CO	0.6	0.5	0.1		97.3		97.3
DE-MD	1.7	1.7			3.7	0.1	3.6
FL	10.1	10.0	0.1		0.5	0.1	0.4
GA	5.7	5.6					
HI	2.6	2.5					
ID					0.2		0.2
IL	802.0	750.6	49.6	1.8	15.5	0.3	15.3
IN	588.9	588.9			2.0	1.4	0.6
IA	2,511.5	2,453.8	41.0	16.7	39.3	0.1	39.2
KS	23.4	17.0	6.4				
KY	205.7	199.7	6.0		0.7	0.6	0.1
LA							
MI	8.5	2.5	6.0		15.0	2.0	13.0
MN	769.0	769.0			0.3		0.3
MS							
MO	171.6	171.6			0.4		0.4
MT	0.2	0.2			0.1		0.1
NE	600.5	600.5					
NV					0.1		0.1
N ENG ³	1.5	1.5			2.3	0.5	1.8
NJ	9.1	8.9	0.1		10.4	1.0	9.4
NM					0.7	0.5	0.2
NY	2.4	2.3			1.5	0.7	0.7
NC	856.7	852.0	4.7	0.1			
ND	13.2	13.2					
OH	87.5	75.3	11.7	0.5			
OK	403.4	397.7	5.7				
OR	14.6	14.5	0.1		0.8	0.1	0.6
PA	229.9	229.5	0.4		6.8	0.6	6.1
SC							
SD	345.3	337.5	7.8		0.9		0.9
TN	62.7	3.4	59.3		0.6		0.6
TX	31.9	21.2	8.9	1.8	22.0	1.7	20.3
UT	2.7	2.7			2.1	1.6	0.5
VA	354.0	352.5	1.5		0.2		0.2
WA	1.3	1.3					
WV	0.1	0.1					
WI	25.8	0.1	25.5	0.2	0.1		0.1
WY							
US ⁴	8,547.8	8,267.4	258.1	22.3	255.4	12.6	242.8

¹ Accumulated totals based on unrounded data.

² Totals may not add due to rounding.

³ N ENG includes CT, ME, MA, NH, RI, and VT.

⁴ States with no data printed are still included in the US total. Data not printed to avoid disclosing individual operation.

**Federally Inspected Slaughter: Number of Head, By State
and United States, December 2002 ¹**

State	Cattle							Calves
	Total ²	Steers	Heifers	Cows			Bulls and Stags	
				All ²	Dairy	Other		
	<i>1,000 Head</i>	<i>1,000 Head</i>	<i>1,000 Head</i>	<i>1,000 Head</i>	<i>1,000 Head</i>	<i>1,000 Head</i>	<i>1,000 Head</i>	<i>1,000 Head</i>
AL								
AK								
AZ	46.6	32.8	1.3	12.6	12.6			
AR	0.7	0.2	0.1	0.3		0.3	0.1	
CA	110.6	38.9	9.7	59.3	49.9	9.4	2.8	11.4
CO	186.8	91.7	94.4	0.6	0.5	0.1	0.1	
DE-MD	3.1	2.0	0.7	0.3	0.3			0.1
FL	8.4	0.2		7.7	1.3	6.4	0.5	
GA	26.0	0.1		22.4	0.4	22.0	3.6	
HI	0.8	0.2	0.2	0.3		0.3	0.1	
ID	65.8	25.7	14.2	23.4	5.5	17.9	2.4	
IL	68.3	38.2	30.0					9.0
IN	0.4	0.2	0.1					0.8
IA	51.1	26.1	24.9				0.1	
KS	557.8	309.5	248.0	0.3		0.3		
KY	0.6	0.5	0.1					
LA								
MI	35.7	23.4	2.4	9.8	9.8		0.1	1.7
MN	68.9	8.3	4.8	49.9	20.7	29.2	5.9	
MS								
MO	5.2	1.1	0.5	3.2	0.6	2.6	0.4	
MT	0.5	0.2	0.2	0.1		0.1	0.1	
NE	590.7	299.1	223.3	64.0	1.2	62.8	4.3	
NV	0.1	0.1						
N ENG ³	1.6	0.4	0.2	0.8	0.8		0.2	2.8
NJ	2.5	1.1	0.2	0.9	0.8	0.1	0.2	10.9
NM	1.3			1.3	1.3			
NY	4.3	0.6	0.3	3.2	2.5	0.6	0.2	15.8
NC	17.7	0.1		14.4	7.6	6.8	3.2	0.1
ND	0.3	0.2	0.1	0.1		0.1		
OH	5.8	0.4	0.2	5.0	4.5	0.6	0.1	
OK								
OR	0.9	0.5	0.2	0.1	0.1		0.1	
PA	85.5	37.6	6.8	39.0	28.6	10.3	2.1	18.0
SC								
SD	14.8	0.1	0.1	13.0	2.3	10.7	1.6	
TN	0.8	0.2		0.4	0.2	0.2	0.1	
TX	487.3	244.9	171.6	61.2	8.6	52.6	9.6	2.9
UT	48.1	18.8	26.0	3.0	0.8	2.2	0.3	
VA	0.1	0.1						
WA	66.7	32.6	24.5	9.2	3.6	5.6	0.5	
WV	0.1							
WI	139.6	55.0	3.7	78.9	58.4	20.4	2.0	13.1
WY								
US ⁴	2,718.8	1,291.2	889.1	496.6	234.4	262.2	41.9	95.8

See footnote(s) at end of table.

--continued

**Federally Inspected Slaughter: Number of Head, By State
and United States, December 2002 ¹ (continued)**

State	Hogs				Sheep		
	Total ²	Barrows & Gilts	Sows	Stags & Boars	Total ²	Mature Sheep	Lambs & Yearlings
	<i>1,000 Head</i>	<i>1,000 Head</i>	<i>1,000 Head</i>	<i>1,000 Head</i>	<i>1,000 Head</i>	<i>1,000 Head</i>	<i>1,000 Head</i>
AL	8.3		7.3	1.0			
AK							
AZ							
AR							
CA	216.5	216.4	0.1				
CO	0.7	0.6	0.1		93.7		93.6
DE-MD	1.8	1.8			3.0		2.9
FL	9.1	9.0	0.1		0.3		0.2
GA	6.8	6.7	0.1				
HI	3.1	3.1					
ID					0.2		0.1
IL	776.2	727.3	47.0	1.9	10.4		10.3
IN	591.0	591.0			3.4	2.4	1.0
IA	2,430.0	2,374.5	40.6	15.0	39.7		39.6
KS	23.8	16.4	7.4				
KY	195.0	188.6	6.5		0.9	0.8	0.1
LA							
MI	8.8	3.3	5.5		16.7	2.3	14.4
MN	772.2	772.1			0.2		0.1
MS							
MO	173.2	173.2			0.6		0.6
MT	0.2	0.1			0.1		0.1
NE	609.1	609.1					
NV					0.1		
N ENG ³	2.1	2.1			2.4	0.4	2.0
NJ	11.4	11.2	0.1	0.1	10.0	1.1	8.9
NM					0.9	0.7	0.2
NY	3.1	3.1			2.5	0.7	1.7
NC	882.4	877.3	5.1				
ND	13.2	13.2					
OH	96.5	83.8	12.1	0.7			
OK	397.9	392.5	5.4				
OR	15.7	15.5	0.1		0.9	0.1	0.8
PA	258.3	258.0	0.3		7.2	0.5	6.7
SC							
SD	332.0	323.0	9.0		1.1		1.1
TN	61.8	1.0	60.8		0.5		0.5
TX	34.0	24.0	8.2	1.7	25.9	1.5	24.4
UT	3.5	3.5			2.4	1.7	0.7
VA	349.0	347.3	1.7		0.2		0.2
WA	1.6	1.5					
WV	0.1	0.1					
WI	26.6	0.1	26.3	0.3	0.1		0.1
WY							
US ⁴	8,534.1	8,253.8	259.7	20.7	262.3	13.5	248.8

¹ Accumulated totals based on unrounded data.

² Totals may not add due to rounding.

³ N ENG includes CT, ME, MA, NH, RI, and VT.

⁴ States with no data printed are still included in the US total. Data not printed to avoid disclosing individual operation.

**Federally Inspected Slaughter: Number of Head,
By State and United States, January - December 2002 ¹**

State	Cattle							Calves
	Total ²	Steers	Heifers	Cows			Bulls and Stags	
				All ²	Dairy	Other		
	<i>1,000 Head</i>	<i>1,000 Head</i>	<i>1,000 Head</i>	<i>1,000 Head</i>	<i>1,000 Head</i>	<i>1,000 Head</i>	<i>1,000 Head</i>	<i>1,000 Head</i>
AL								
AK	0.8	0.3	0.1	0.3	0.2	0.1	0.1	
AZ	572.4	439.5	19.5	113.3	113.2	0.1	0.2	
AR	8.6	2.4	1.1	4.3	0.6	3.7	0.8	
CA	1,286.9	475.8	89.7	685.7	547.1	138.7	35.7	117.1
CO	2,587.8	1,316.2	1,263.4	7.4	6.6	0.8	0.9	
DE-MD	37.1	25.6	8.0	3.3	3.1	0.2	0.2	1.5
FL	97.0	3.3	0.4	88.1	17.3	70.8	5.3	
GA	351.1	0.8	0.1	289.8	14.2	275.6	60.4	
HI	11.6	2.8	2.2	5.7	0.7	4.9	1.0	
ID	809.6	362.3	160.2	241.1	70.4	170.8	45.9	
IL	909.6	520.0	389.4	0.1			0.1	103.7
IN	4.5	2.8	1.3	0.2	0.1		0.2	29.2
IA	666.8	374.2	290.5	0.2		0.2	1.9	
KS	7,364.2	4,141.7	3,220.6	1.8	1.3	0.5	0.2	
KY	6.4	4.3	1.2	0.6	0.2	0.5	0.3	
LA								
MI	432.1	320.4	23.2	87.6	87.6	0.1	0.9	40.1
MN	742.2	105.2	51.5	510.5	194.0	316.4	75.1	
MS								
MO	59.9	11.8	7.5	35.3	6.4	28.8	5.3	0.5
MT	5.5	2.5	1.4	0.9	0.1	0.8	0.7	
NE	7,838.2	4,203.6	2,780.6	783.3	16.0	767.2	70.8	
NV	1.0	0.7	0.2					
N ENG ³	17.7	3.7	1.9	10.0	9.6	0.4	2.1	27.0
NJ	27.4	12.1	2.7	10.3	9.2	1.1	2.3	116.3
NM	15.0	0.2	0.2	14.5	14.4	0.1	0.1	
NY	49.6	6.4	2.3	37.8	30.3	7.6	3.0	168.7
NC	191.9	1.0	0.4	154.1	80.0	74.1	36.4	1.4
ND	4.1	1.9	1.0	0.7	0.1	0.6	0.4	
OH	72.9	5.0	2.3	62.3	54.4	7.9	3.2	
OK								
OR	13.6	6.9	2.6	2.4	2.1	0.3	1.7	
PA	1,037.2	484.1	88.1	434.6	319.3	115.3	30.4	190.2
SC								
SD	167.2	1.7	1.3	141.0	23.2	117.8	23.2	
TN	9.1	2.7	0.8	4.8	2.5	2.3	0.8	
TX	6,435.8	3,308.3	2,268.4	733.0	101.6	631.4	126.1	17.2
UT	636.8	269.2	319.6	43.8	14.7	29.1	4.2	
VA	3.8	0.8	0.6	1.9	1.0	0.9	0.5	0.3
WA	852.0	442.8	283.0	117.8	54.1	63.7	8.5	
WV	0.8	0.5	0.2	0.1		0.1	0.1	
WI	1,625.0	657.8	54.0	883.2	669.1	214.0	30.0	148.1
WY								
US ⁴	35,120.3	17,522.5	11,342.0	5,657.8	2,606.9	3,050.9	597.9	1,019.2

See footnote(s) at end of table.

--continued

**Federally Inspected Slaughter: Number of Head,
By State and United States, January - December 2002 ¹ (continued)**

State	Hogs				Sheep		
	Total ²	Barrows & Gilts	Sows	Stags & Boars	Total ²	Mature Sheep	Lambs & Yearlings
	<i>1,000 Head</i>	<i>1,000 Head</i>	<i>1,000 Head</i>	<i>1,000 Head</i>	<i>1,000 Head</i>	<i>1,000 Head</i>	<i>1,000 Head</i>
AL	125.2	0.4	107.2	17.6			
AK							
AZ							
AR							
CA	2,343.3	2,341.9	0.6	0.8			
CO	9.2	8.4	0.7	0.1	1,147.3	0.1	1,147.2
DE-MD	18.9	18.8	0.1		40.0	1.0	39.0
FL	105.4	103.4	1.9	0.1	3.8	0.6	3.2
GA	60.2	59.8	0.4				
HI	32.1	31.7	0.3				
ID					2.3	0.3	2.0
IL	8,978.3	8,320.6	637.3	20.4	187.2	1.1	186.1
IN	6,899.0	6,899.0			28.6	17.9	10.7
IA	28,801.8	28,091.2	496.7	213.9	470.0	0.5	469.6
KS	249.3	168.9	80.4				
KY	2,230.1	2,160.1	70.0		9.8	8.7	1.1
LA							
MI	99.2	43.5	55.4	0.3	194.0	24.8	169.2
MN	8,810.6	8,810.4	0.1		1.9	0.1	1.8
MS							
MO	1,938.3	1,937.5	0.7		6.2	0.3	5.9
MT	3.2	3.1	0.1		1.0	0.1	1.0
NE	6,929.1	6,928.9	0.2				
NV					1.5	0.4	1.1
N ENG ³	21.7	21.3	0.3	0.1	24.5	5.0	19.5
NJ	105.9	103.8	1.7	0.4	113.8	10.8	103.0
NM					12.8	9.9	2.9
NY	33.7	33.2	0.4	0.1	24.2	7.4	16.8
NC	10,075.8	10,018.8	56.8	0.1			
ND	165.3	165.0	0.3		0.9		0.9
OH	1,098.0	961.4	129.7	6.9	3.2		3.2
OK	4,517.9	4,460.0	57.9				
OR	194.1	192.3	1.5	0.3	9.9	0.5	9.4
PA	2,623.2	2,619.5	3.5	0.2	69.6	6.6	63.0
SC							
SD	4,293.9	4,118.2	175.7		12.1		12.1
TN	683.7	13.0	670.7		5.8	0.4	5.4
TX	338.3	255.7	76.1	6.5	289.7	18.4	271.4
UT	40.9	40.8	0.1		26.7	21.1	5.6
VA	4,119.6	4,102.9	16.6	0.1	2.6	0.2	2.3
WA	18.4	18.3	0.1				
WV	0.8	0.8					
WI	386.8	2.3	381.6	2.9	0.9		0.9
WY							
US ⁴	98,914.8	95,458.7	3,184.9	271.1	3,092.3	148.0	2,944.3

¹ Accumulated totals based on unrounded data.

² Totals may not add due to rounding.

³ N ENG includes CT, ME, MA, NH, RI, and VT.

⁴ States with no data printed are still included in the US total. Data not printed to avoid disclosing individual operation.

**Federally Inspected Plants and Head Slaughtered: Number
by Species, State, and United States, 2002¹**

State	Cattle		Calves		Hogs		Sheep and Lambs	
	Plants	Head	Plants	Head	Plants	Head	Plants	Head
	<i>Number</i>	<i>1,000</i>	<i>Number</i>	<i>1,000</i>	<i>Number</i>	<i>1,000</i>	<i>Number</i>	<i>1,000</i>
AL					7	124.8		
AK	2	0.8						
AZ	4	570.6						
AR	17	8.5						
CA	25	1,280.6	14	116.1	16	2,333.7		
CO	23	2,577.2			18	9.1	20	1,143.4
DE-MD	21	36.9	10	1.5	19	18.7	19	39.9
FL	24	96.7			21	104.8	12	3.8
GA	14	350.2			13	59.9		
HI	8	11.6			9	31.9		
ID	15	805.9					10	2.3
IL	12	906.8	8	103.2	21	8,939.7	11	187.7
IN	6	4.5	4	29.8	9	6,863.2	6	28.4
IA	6	663.9			18	28,677.4	3	467.5
KS	15	7,338.9			10	247.9		
KY	18	6.4			22	2,219.3	14	9.7
LA								
MI	28	430.3	12	40.1	25	98.9	25	192.8
MN	25	738.9			25	8,775.1	19	1.9
MS								
MO	46	59.6	7	0.5	46	1,931.0	35	6.2
MT	10	5.4			10	3.2	10	1.0
NE	31	7,808.4			22	6,900.0		
NV	3	1.0					3	1.5
N ENG ²	24	17.6	21	26.8	24	21.6	24	24.4
NJ	14	27.2	13	115.4	10	105.6	14	113.3
NM	2	14.9					3	12.8
NY	43	49.3	36	167.0	39	33.4	40	24.2
NC	12	191.1	2	1.4	24	10,026.8		
ND	11	4.0			11	164.6	9	0.9
OH	13	72.5			13	1,093.3	7	3.3
OK					9	4,501.0		
OR	12	13.6			13	192.5	10	9.9
PA	107	1,031.3	57	188.6	101	2,602.5	84	69.2
SC								
SD	7	167.4			6	4,273.8	5	12.1
TN	12	9.0			18	681.9	9	5.8
TX	31	6,409.2	6	16.9	23	335.4	17	288.8
UT	8	634.3			7	40.8	5	26.6
VA	12	3.8	7	0.3	13	4,104.4	10	2.6
WA	11	847.8			5	18.4		
WV	2	0.8			2	0.8		
WI	12	1,616.4	5	147.5	6	384.9	4	0.9
WY								
Oth Sts ³	20	166.7	66	57.4	48	2,551.8	97	398.9
US ⁴	706	34,980.0	268	1,012.5	683	98,472.1	525	3,079.8

¹ Includes data from week ending Jan 5, 2002 through Dec 28, 2002.

² N ENG includes CT, ME, MA, NH, RI, and VT.

³ Includes data for states with no data printed to avoid disclosing individual operations.

⁴ Total may not add due to rounding.

**Goats: Federally Inspected Plants and Head Slaughtered,
by State, and United States, 2002 ¹**

State	Plants <i>Number</i>	Head <i>Number</i>	State	Plants <i>Number</i>	Head <i>Number</i>
AL			N ENG ²	21	10,063
AK	2	26	NJ	13	186,206
AZ			NM		
AR	13	168	NY	28	25,610
CA	11	17,437	NC	9	269
CO	13	441	ND		
DE-MD	13	20,249	OH	6	4,421
FL	13	15,352	OK	3	2,300
GA			OR	6	860
HI			PA	50	40,999
ID	7	24	SC		
IL	8	1,608	SD		
IN	2	26,471	TN	10	30,243
IA	1	620	TX		
KS	3	1,074	UT	3	55
KY	11	2,622	VA		
LA			WA	4	2,125
MI	16	108	WV	1	4
MN	8	115	WI		
MS			WY		
MO	21	1,741	Oth Sts ³	45	204,221
MT	4	7			
NE	5	62	US ⁴	350	595,501
NV					

¹ Includes data from week ending Jan 5, 2002 through Dec 28, 2002.

² N ENG includes CT, ME, MA, NH, RI, and VT.

³ Includes data for states with no data printed to avoid disclosing individual operations.

⁴ Total may not add due to rounding.

**Cattle: Number of Federally Inspected Plants and Head Slaughtered,
by Size Group, United States, 2002 ¹**

Size Group	Plants	Head	Size Group	Plants	Head
	<i>Number</i>	<i>1,000</i>		<i>Number</i>	<i>1,000</i>
1 - 999	529	168.5	300,000 - 499,999	11	4,600.3
1,000 - 9,999	85	275.5	500,000 - 999,999	8	4,773.6
10,000 - 49,999	28	661.1	1,000,000 - 1,499,999	13	16,375.9
50,000 - 99,999	7	487.7	1,500,000 +	2	3,446.2
100,000 - 199,999	14	1,945.2			
200,000 - 299,999	9	2,246.1	Total ²	706	34,980.0

¹ Includes data from week ending Jan 5, 2002 through Dec 28, 2002.

² Total may not add due to rounding.

**Calves: Number of Federally Inspected Plants and Head Slaughtered,
by Size Group, United States, 2002 ¹**

Size Group	Plants	Head	Size Group	Plants	Head
	<i>Number</i>	<i>1,000</i>		<i>Number</i>	<i>1,000</i>
1 - 99	191	2.2	50,000 - 74,999	2	124.5
100 - 999	37	11.6	75,000 +	4	371.9
1,000 - 9,999	16	67.1			
10,000 - 24,999	12	201.8	Total ²	268	1,012.5
25,000 - 49,999	6	233.4			

¹ Includes data from week ending Jan 5, 2002 through Dec 28, 2002.

² Total may not add due to rounding.

**Hogs: Number of Federally Inspected Plants and Head Slaughtered,
by Size Group, United States, 2002 ¹**

Size Group	Plants	Head	Size Group	Plants	Head
	<i>Number</i>	<i>1,000</i>		<i>Number</i>	<i>1,000</i>
1 - 999	433	148.2	1,000,000 - 1,999,999	8	13,491.3
1,000 - 9,999	129	338.8	2,000,000 - 2,999,999	8	17,922.9
10,000 - 99,999	69	2,727.6	3,000,000 - 3,999,999	4	13,805.8
100,000 - 249,999	10	1,475.1	4,000,000 +	9	42,447.9
250,000 - 499,999	8	2,392.5			
500,000 - 999,999	5	3,722.0	Total ²	683	98,472.1

¹ Includes data from week ending Jan 5, 2002 through Dec 28, 2002.

² Total may not add due to rounding.

**Sheep and Lambs: Number of Federally Inspected Plants and Head Slaughtered,
by Size Group, United States, 2002 ¹**

Size Group	Plants	Head	Size Group	Plants	Head
	<i>Number</i>	<i>1,000</i>		<i>Number</i>	<i>1,000</i>
1 - 999	445	46.0	100,000 - 249,999	3	521.2
1,000 - 9,999	61	207.2	250,000+	4	1,944.7
10,000 - 24,999	8	130.0			
25,000 - 99,999	4	230.7	Total ²	525	3,079.8

¹ Includes data from week ending Jan 5, 2002 through Dec 28, 2002.

² Total may not add due to rounding.

**Livestock Slaughter Plants: Number by Type of Inspection,
State, and United States, January 1, 2002-03 ¹**

State	Under Federal Inspection		Other		Total	
	2002	2003	2002	2003	2002	2003
	<i>Number</i>	<i>Number</i>	<i>Number</i>	<i>Number</i>	<i>Number</i>	<i>Number</i>
AL	7	7	38	39	45	46
AK	4	4			4	4
AZ	4	4	14	12	18	16
AR	17	18	31	31	48	49
CA	32	32	38	42	70	74
CO	23	26	21	22	44	48
DE-MD	24	23	3	3	27	26
FL	28	28			28	28
GA	16	20	64	60	80	80
HI	12	12			12	12
ID	17	16	44	44	61	60
IL	28	28	90	90	118	118
IN	11	9	85	87	96	96
IA	22	23	139	148	161	171
KS	17	16	87	88	104	104
KY	24	23	40	36	64	59
LA	1	1	56	56	57	57
MI	32	32	35	35	67	67
MN	30	29	113	111	143	140
MS	8	8	55	57	63	65
MO	51	48	97	101	148	149
MT	11	10	139	147	150	157
NE	35	34	76	69	111	103
NV	3	3			3	3
N ENG	27	27	31	31	58	58
NJ	17	17	2	2	19	19
NM	4	4	16	16	20	20
NY	49	47	13	32	62	79
NC	23	25	39	38	62	63
ND	14	13	72	68	86	81
OH	17	19	146	141	163	160
OK	10	10	80	80	90	90
OR	13	13	9	12	22	25
PA	118	114	215	217	333	331
SC	6	6	33	32	39	38
SD	9	8	79	68	88	76
TN	20	21	17	14	37	35
TX	43	44	84	100	127	144
UT	10	10	22	22	32	32
VA	16	16	39	39	55	55
WA	11	13	7	7	18	20
WV	2	2	37	32	39	34
WI	15	16	100	101	115	117
WY			20	24	20	24
US	881	879	2,326	2,354	3,207	3,233

¹ Data for 2003 includes 'Temporarily Closed' Plants.

**Annual Federally Inspected Slaughter: Number of Head
by Species and Week, United States, 2002**

Week Ending	Total Cattle	Steers	Heifers	Dairy Cows	Other Cows	Bulls & Stags	Total Calves
	<i>1,000 Head</i>	<i>1,000 Head</i>	<i>1,000 Head</i>	<i>1,000 Head</i>	<i>1,000 Head</i>	<i>1,000 Head</i>	<i>1,000 Head</i>
Jan 5	565.6	273.2	182.6	47.4	53.9	8.5	17.5
Jan 12	677.9	328.1	207.7	59.5	69.8	12.7	19.8
Jan 19	686.8	321.9	231.8	56.1	64.5	12.5	19.3
Jan 26	657.2	309.7	229.3	51.2	56.1	10.9	18.2
Feb 2	645.2	307.5	224.1	50.4	52.6	10.6	17.9
Feb 9	634.0	310.7	211.0	49.7	52.5	10.0	18.0
Feb 16	649.6	308.0	225.2	51.4	53.5	11.4	18.3
Feb 23	643.2	300.8	225.7	49.3	55.4	11.9	17.2
Mar 2	619.8	299.6	212.0	48.0	49.3	11.0	18.1
Mar 9	640.8	312.0	220.3	49.7	48.4	10.3	17.4
Mar 16	651.0	312.2	219.7	48.4	59.1	11.6	18.0
Mar 23	639.7	315.2	208.3	48.6	55.7	11.9	18.7
Mar 30	626.7	305.8	208.6	46.4	54.3	11.6	17.7
Apr 6	616.9	307.4	199.4	47.8	51.4	10.9	17.6
Apr 13	643.9	321.7	205.4	48.0	56.7	12.1	18.0
Apr 20	681.2	332.7	232.2	48.1	55.6	12.6	17.7
Apr 27	693.8	351.6	228.5	46.1	55.6	12.0	18.8
May 4	714.9	383.7	221.5	46.3	52.1	11.3	18.1
May 11	693.8	361.1	222.2	44.4	54.5	11.6	18.0
May 18	700.4	363.9	220.6	44.4	59.5	12.0	16.1
May 25	705.2	360.9	223.2	47.2	61.6	12.4	16.9
Jun 1	629.6	328.3	198.9	39.2	52.4	10.8	15.0
Jun 8	729.4	385.6	222.7	46.1	61.9	13.0	17.5
Jun 15	724.8	384.8	223.2	46.2	58.2	12.4	18.8
Jun 22	731.8	388.0	220.9	46.6	63.0	13.2	18.6
Jun 29	748.2	394.3	230.0	48.1	62.5	13.3	19.0
Jul 6	624.0	333.9	193.2	39.1	48.8	9.0	16.4
Jul 13	711.8	371.3	221.8	49.7	57.8	11.1	22.8
Jul 20	709.9	370.7	217.8	49.6	59.6	12.2	20.9
Jul 27	700.5	365.8	218.0	47.6	58.0	11.0	20.9
Aug 3	708.5	381.8	209.7	48.4	57.3	11.3	20.5
Aug 10	696.8	374.2	209.2	46.9	54.9	11.5	21.0
Aug 17	714.1	383.8	211.4	48.7	57.7	12.5	21.7
Aug 24	723.3	371.3	227.9	50.2	60.4	13.4	22.4
Aug 31	714.5	370.2	217.7	53.9	59.9	12.8	21.1
Sep 7	630.4	324.9	194.0	47.8	52.0	11.8	19.1
Sep 14	673.9	340.0	211.2	51.8	58.5	12.3	21.2
Sep 21	680.1	339.2	216.7	53.7	58.5	12.0	21.2
Sep 28	700.7	350.0	223.4	54.6	60.5	12.2	21.0
Oct 5	683.1	341.0	214.1	52.5	62.1	13.3	19.9
Oct 12	705.7	353.1	226.0	53.3	62.0	11.4	20.2
Oct 19	711.1	356.8	226.5	51.8	64.9	11.1	21.0
Oct 26	713.5	321.2	257.7	54.1	69.1	11.4	22.4
Nov 2	693.5	322.1	234.5	56.2	69.5	11.3	23.3
Nov 9	678.5	315.5	230.6	57.1	64.5	10.8	21.3
Nov 16	655.1	303.9	215.2	55.7	68.6	11.7	22.3
Nov 23	684.2	321.4	225.9	56.0	69.4	11.5	21.9
Nov 30	623.4	294.5	218.8	46.4	54.7	9.0	18.2
Dec 7	671.3	307.3	231.1	58.3	63.9	10.7	23.5
Dec 14	648.1	304.3	208.3	58.4	66.0	11.1	22.8
Dec 21	653.7	305.7	214.3	58.0	65.0	10.8	22.0
Dec 28	518.7	260.9	168.1	38.9	44.7	6.1	17.0
Total	34,980.0	17,453.6	11,298.4	2,593.5	3,038.3	596.2	1,012.5

--continued

**Annual Federally Inspected Slaughter: Number of Head
by Species and Week, United States, 2002 (continued)**

Week Ending	Total Hogs	Barrows & Gilts	Sows	Stags & Boars	Total Sheep	Mature Sheep	Lambs & Yearlings
	<i>1,000 Head</i>	<i>1,000 Head</i>	<i>1,000 Head</i>	<i>1,000 Head</i>	<i>1,000 Head</i>	<i>1,000 Head</i>	<i>1,000 Head</i>
Jan 5	1,561.6	1,515.9	42.0	3.7	48.4	2.2	46.2
Jan 12	1,970.9	1,904.1	60.7	6.1	56.8	2.2	54.6
Jan 19	1,955.6	1,888.1	61.4	6.1	53.0	2.5	50.5
Jan 26	1,889.8	1,827.2	56.9	5.6	51.6	2.3	49.3
Feb 2	1,841.2	1,779.7	55.9	5.6	55.5	2.4	53.1
Feb 9	1,840.5	1,781.6	53.6	5.3	57.2	2.5	54.8
Feb 16	1,863.1	1,801.8	56.5	4.9	58.7	2.6	56.1
Feb 23	1,851.8	1,789.2	57.9	4.7	65.4	3.4	61.9
Mar 2	1,845.9	1,782.6	58.4	4.8	65.2	2.7	62.5
Mar 9	1,840.7	1,778.2	57.5	4.9	67.6	2.5	65.1
Mar 16	1,896.5	1,829.2	61.4	5.8	77.6	2.5	75.1
Mar 23	1,904.9	1,838.2	61.0	5.8	87.3	3.0	84.3
Mar 30	1,864.5	1,801.0	57.7	5.7	63.9	2.6	61.3
Apr 6	1,860.8	1,797.3	57.4	6.1	57.5	2.5	55.0
Apr 13	1,919.3	1,855.3	58.6	5.4	57.6	2.5	55.1
Apr 20	1,874.8	1,809.0	60.2	5.7	57.7	2.8	54.9
Apr 27	1,915.0	1,852.3	57.7	4.9	62.8	2.6	60.1
May 4	1,875.6	1,810.5	59.5	5.6	69.0	3.5	65.5
May 11	1,861.7	1,798.6	58.1	5.1	62.8	3.2	59.6
May 18	1,859.1	1,793.4	60.3	5.4	54.8	2.8	51.9
May 25	1,857.0	1,789.8	61.7	5.4	57.8	3.2	54.6
Jun 1	1,582.6	1,523.8	54.7	4.1	50.8	2.6	48.3
Jun 8	1,884.4	1,815.7	63.4	5.4	53.8	2.9	50.9
Jun 15	1,807.2	1,739.4	62.3	5.5	52.3	2.7	49.5
Jun 22	1,820.6	1,747.5	67.9	5.2	54.5	2.8	51.7
Jun 29	1,842.9	1,771.6	65.9	5.4	55.0	3.3	51.7
Jul 6	1,469.5	1,417.5	47.6	4.4	43.1	2.6	40.5
Jul 13	1,776.2	1,706.0	64.2	6.0	53.5	2.9	50.6
Jul 20	1,812.5	1,738.5	68.3	5.8	54.0	2.9	51.1
Jul 27	1,810.2	1,735.9	68.7	5.6	54.5	2.6	52.0
Aug 3	1,816.7	1,744.7	66.4	5.6	55.2	2.8	52.4
Aug 10	1,806.2	1,735.7	65.3	5.2	54.9	3.0	52.0
Aug 17	1,892.9	1,823.1	64.5	5.3	55.4	2.7	52.7
Aug 24	1,968.4	1,892.3	70.7	5.5	54.4	2.7	51.7
Aug 31	2,029.3	1,951.3	72.5	5.4	62.2	3.2	58.9
Sep 7	1,845.8	1,783.2	58.5	4.1	56.3	3.0	53.3
Sep 14	2,044.1	1,979.7	59.8	4.5	62.2	3.2	58.9
Sep 21	2,078.5	2,008.2	65.8	4.5	65.0	2.8	62.2
Sep 28	2,028.0	1,957.5	65.6	4.9	62.9	3.1	59.7
Oct 5	1,985.9	1,916.9	64.2	4.8	61.8	3.3	58.6
Oct 12	2,019.9	1,951.2	63.5	5.2	63.0	3.0	60.0
Oct 19	2,023.7	1,959.5	59.5	4.7	59.7	2.9	56.8
Oct 26	2,050.4	1,979.3	66.1	5.0	61.1	3.0	58.1
Nov 2	2,149.0	2,077.7	65.6	5.6	60.9	3.1	57.9
Nov 9	2,088.6	2,017.4	66.3	5.0	62.4	3.1	59.3
Nov 16	2,026.7	1,955.9	65.2	5.6	62.5	2.9	59.6
Nov 23	2,050.4	1,977.9	66.8	5.8	62.7	3.1	59.5
Nov 30	1,816.2	1,765.1	47.0	4.1	57.3	2.7	54.6
Dec 7	2,030.6	1,956.9	68.1	5.5	65.3	3.1	62.1
Dec 14	2,019.6	1,948.9	65.5	5.2	65.6	2.8	62.9
Dec 21	2,177.5	2,106.8	64.9	5.8	62.1	3.3	58.8
Dec 28	1,567.3	1,524.6	40.3	2.4	47.4	2.8	44.6
Total	98,472.1	95,032.8	3,169.6	269.7	3,079.8	147.2	2,932.6

--continued

**Annual Federally Inspected Slaughter: Number of Head
by Species and Week, United States, 2002 (continued)**

Week Ending	Goats	Equine	Bison
	<i>Total Head</i>	<i>Total Head</i>	<i>Total Head</i>
Jan 5	8,781	853	356
Jan 12	9,884	1,006	435
Jan 19	11,636	983	526
Jan 26	9,594	894	554
Feb 2	9,271	913	404
Feb 9	10,050	949	489
Feb 16	9,637	791	437
Feb 23	12,458	869	485
Mar 2	8,529	887	476
Mar 9	9,160	917	467
Mar 16	12,156	1,008	470
Mar 23	14,031	1,057	582
Mar 30	13,873	895	644
Apr 6	9,619	796	395
Apr 13	9,819	733	589
Apr 20	10,055	821	624
Apr 27	10,491	801	537
May 4	13,163	737	357
May 11	11,302	948	535
May 18	11,216	1,281	400
May 25	12,207	842	469
Jun 1	10,692	734	425
Jun 8	11,694	808	476
Jun 15	11,731	705	549
Jun 22	12,003	862	627
Jun 29	11,931	656	456
Jul 6	10,482	725	276
Jul 13	11,024	662	657
Jul 20	10,964	738	779
Jul 27	11,314	706	642
Aug 3	11,369	698	344
Aug 10	11,278	731	432
Aug 17	11,118	761	463
Aug 24	11,554	782	492
Aug 31	11,919	812	432
Sep 7	10,322	782	404
Sep 14	11,973	897	519
Sep 21	11,874	691	493
Sep 28	11,122	700	459
Oct 5	11,361	746	456
Oct 12	11,386	741	562
Oct 19	11,530	681	447
Oct 26	11,906	751	452
Nov 2	12,630	671	430
Nov 9	13,965	842	534
Nov 16	12,615	701	558
Nov 23	12,621	931	505
Nov 30	12,790	777	468
Dec 7	11,965	938	627
Dec 14	12,673	985	482
Dec 21	16,072	889	468
Dec 28	12,691	228	195
Total	595,501	42,312	25,340

U.S. Monthly Commercial Slaughter Cattle

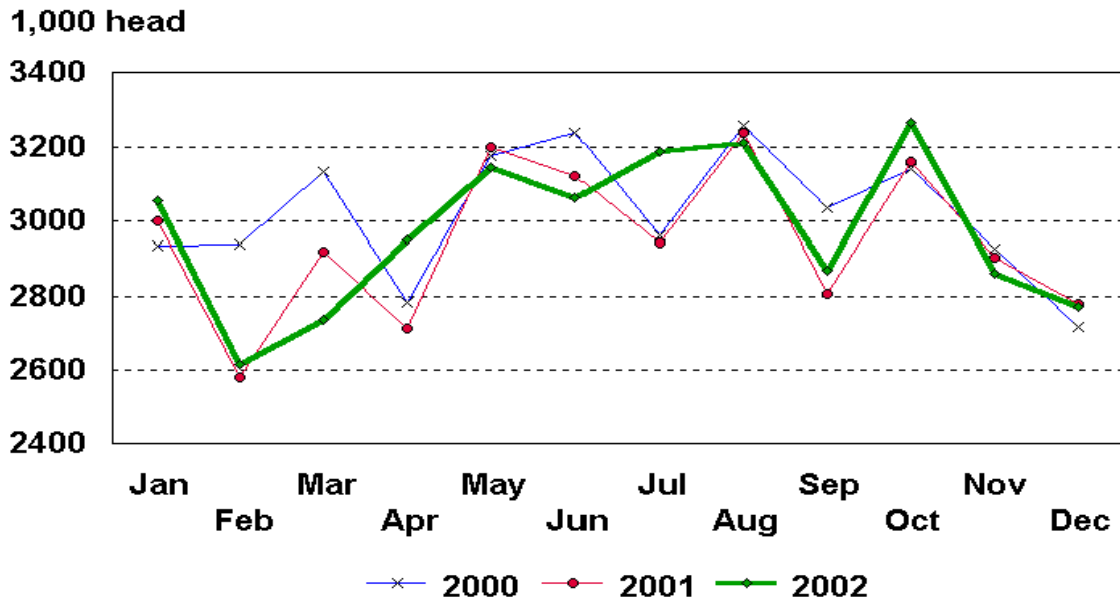

U.S. Monthly Commercial Slaughter Calves

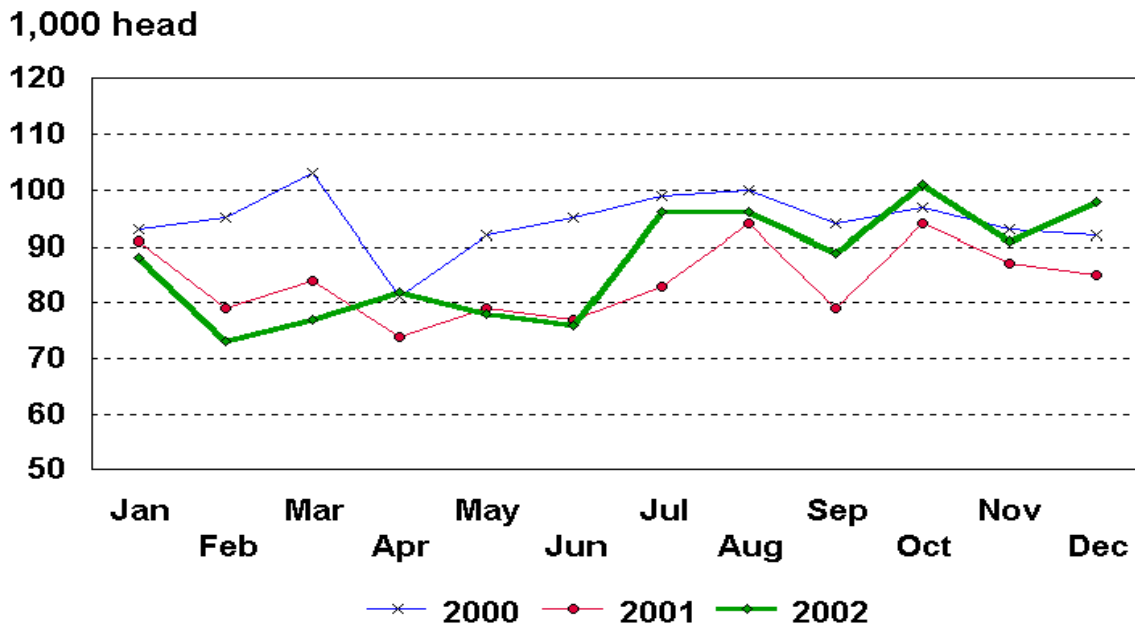

U.S. Monthly Commercial Slaughter Hogs

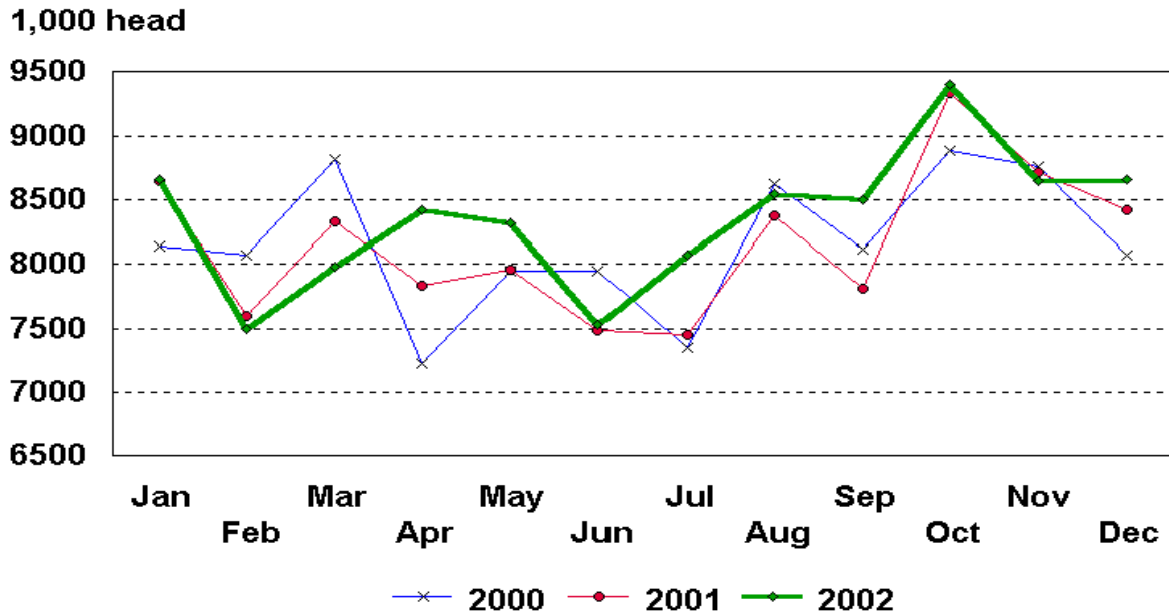

U.S. Monthly Commercial Slaughter Sheep

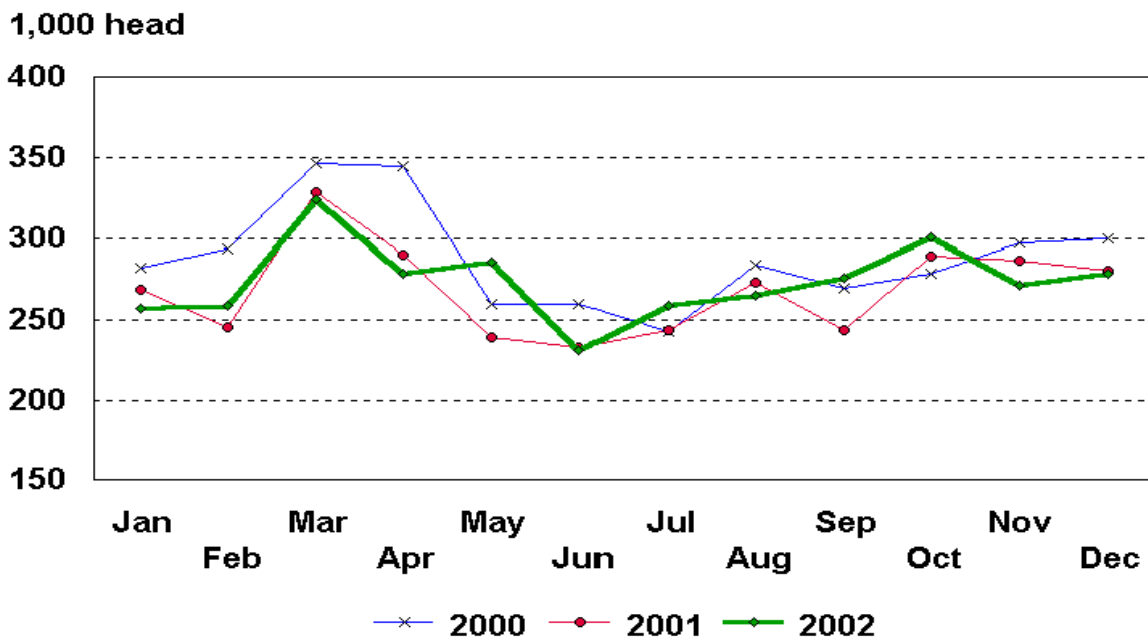

U.S. Monthly Commercial Slaughter Average Live Weight Cattle

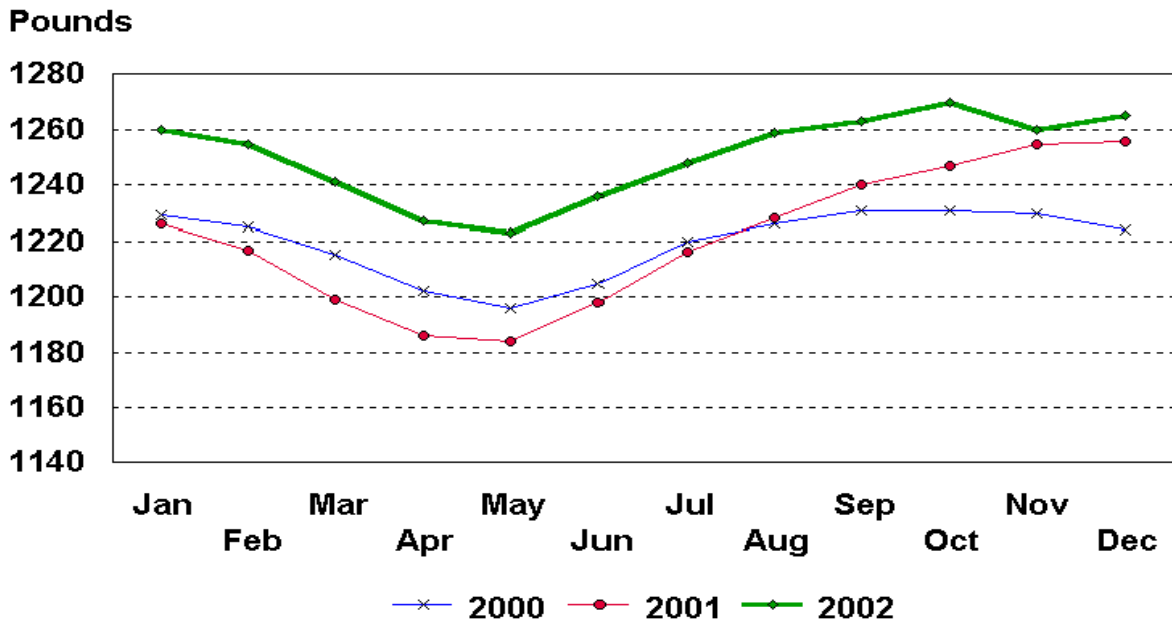

U.S. Monthly Commercial Slaughter Average Live Weight Hogs

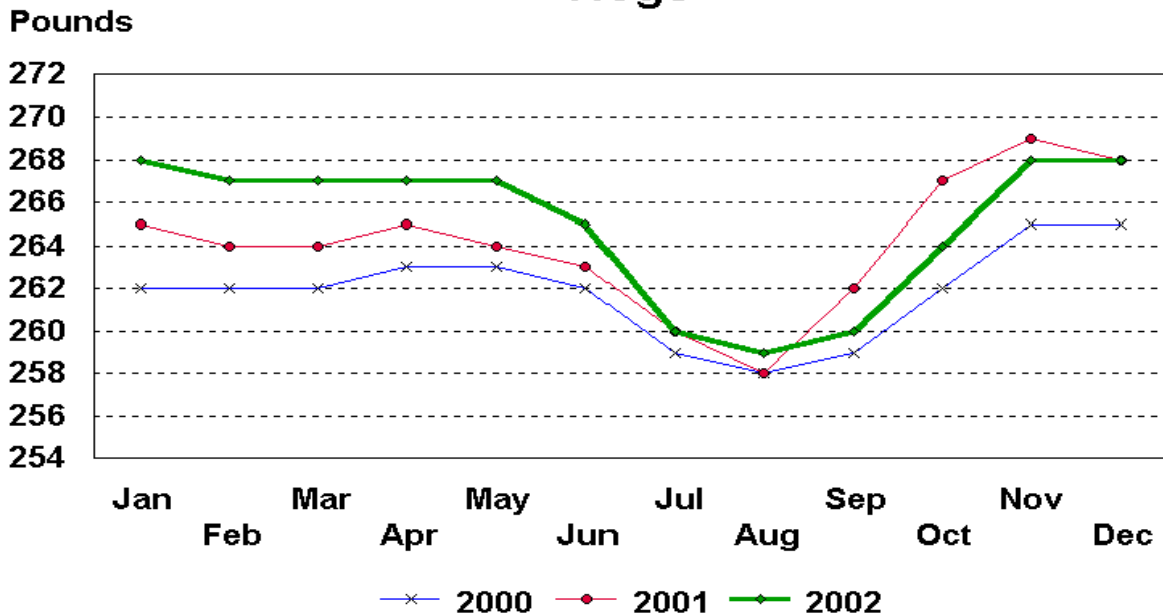

U.S. Monthly Federally Inspected Average Dressed Weight Cattle

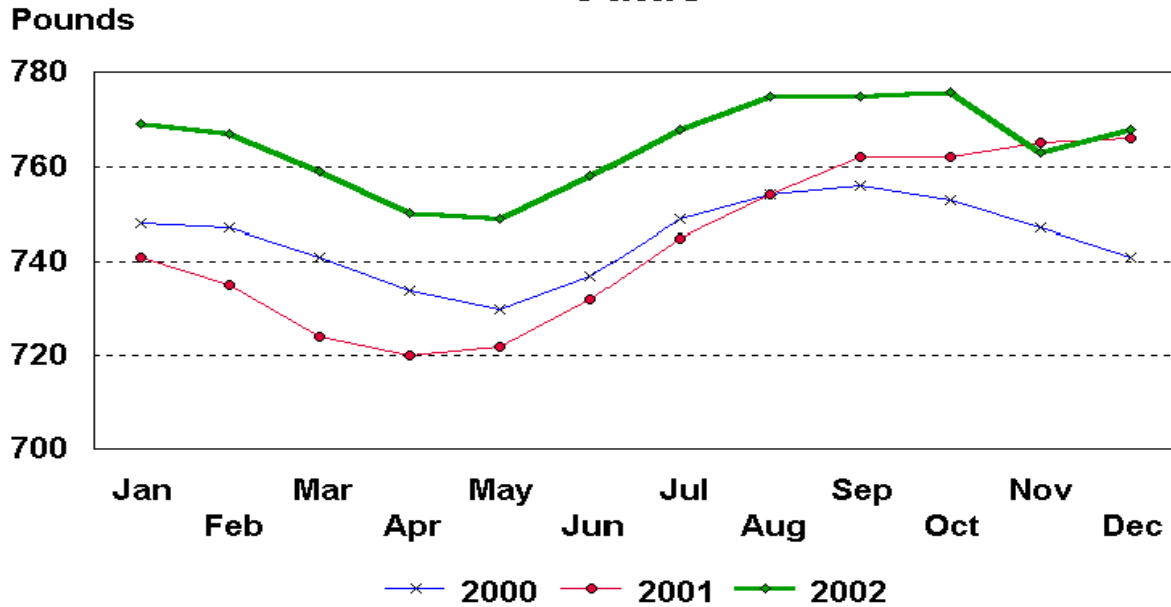

U.S. Monthly Federally Inspected Average Dressed Weight Hogs

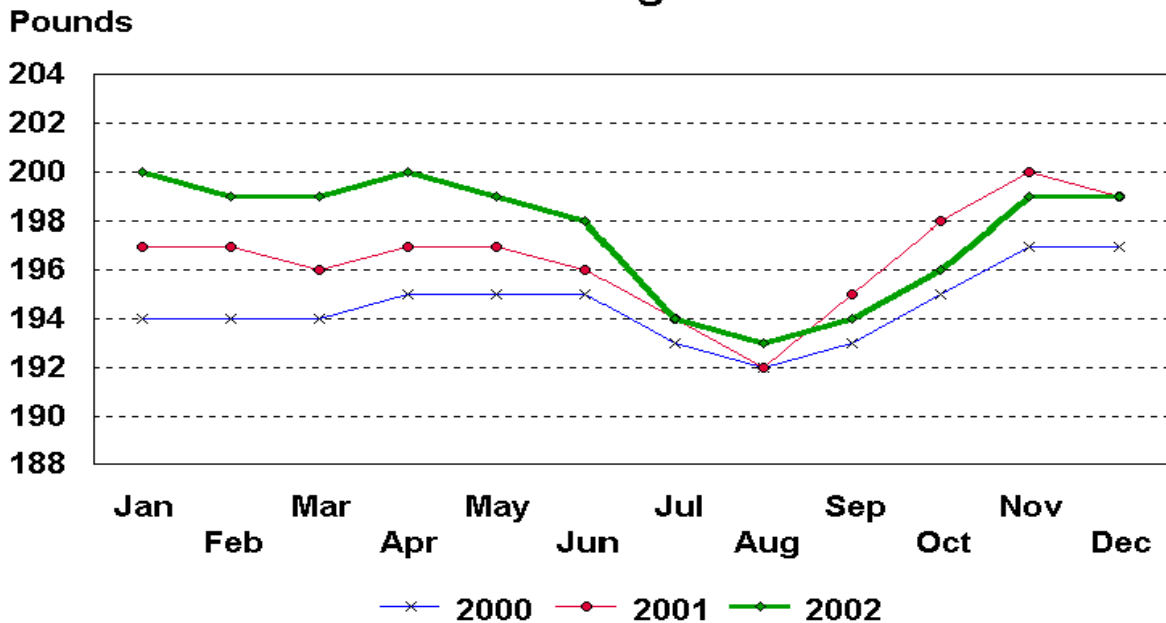

U.S. Monthly Federally Inspected Average Dressed Weight Steers

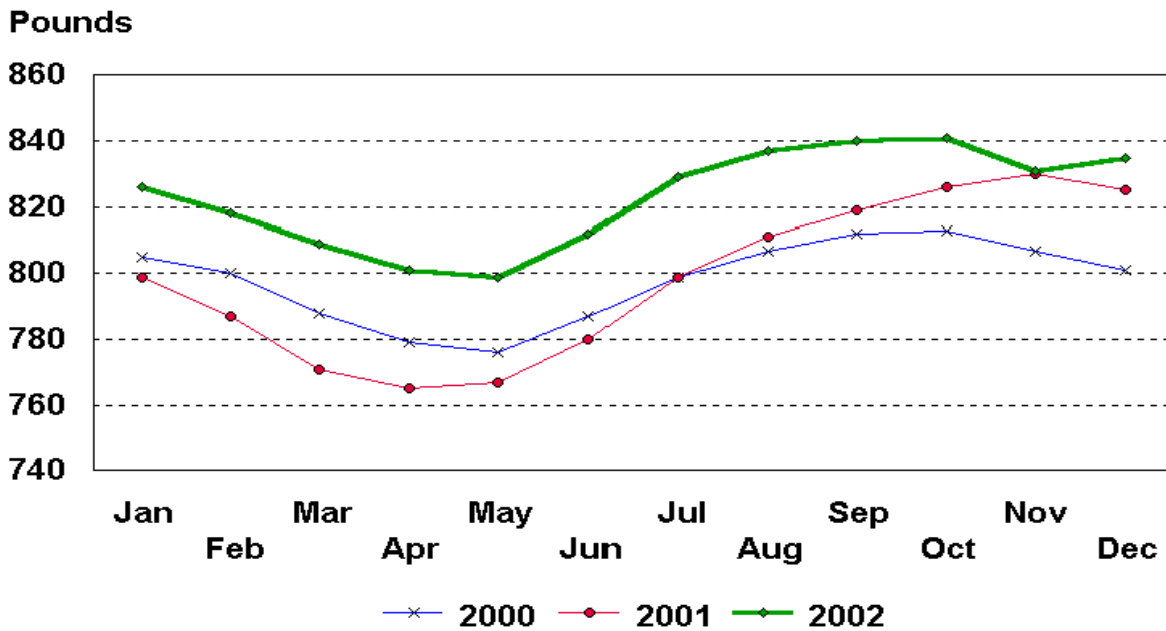

U.S. Monthly Federally Inspected Average Dressed Weight Heifers

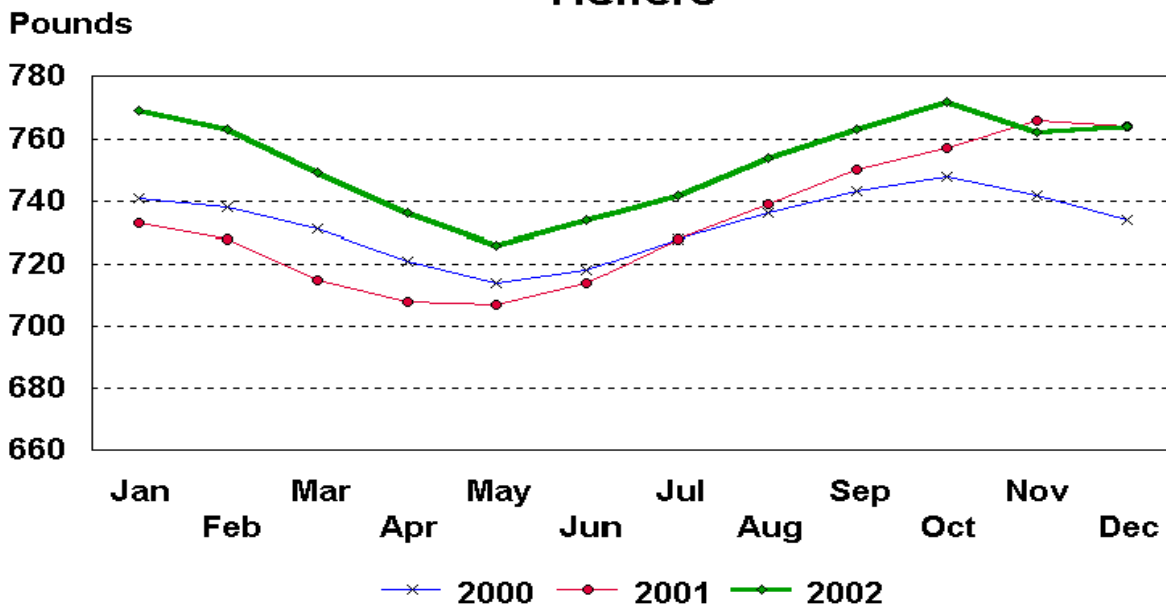

U.S. Monthly Federally Inspected Average Dressed Weight Barrows and Gilts

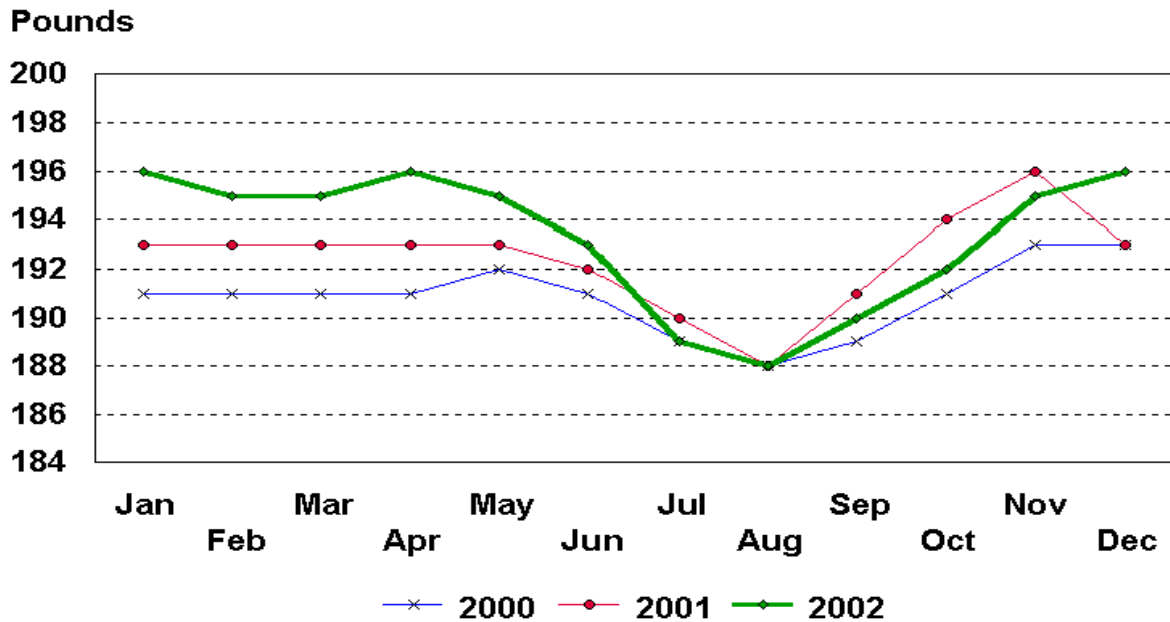

U.S. Monthly Federally Inspected Average Dressed Weight Sows

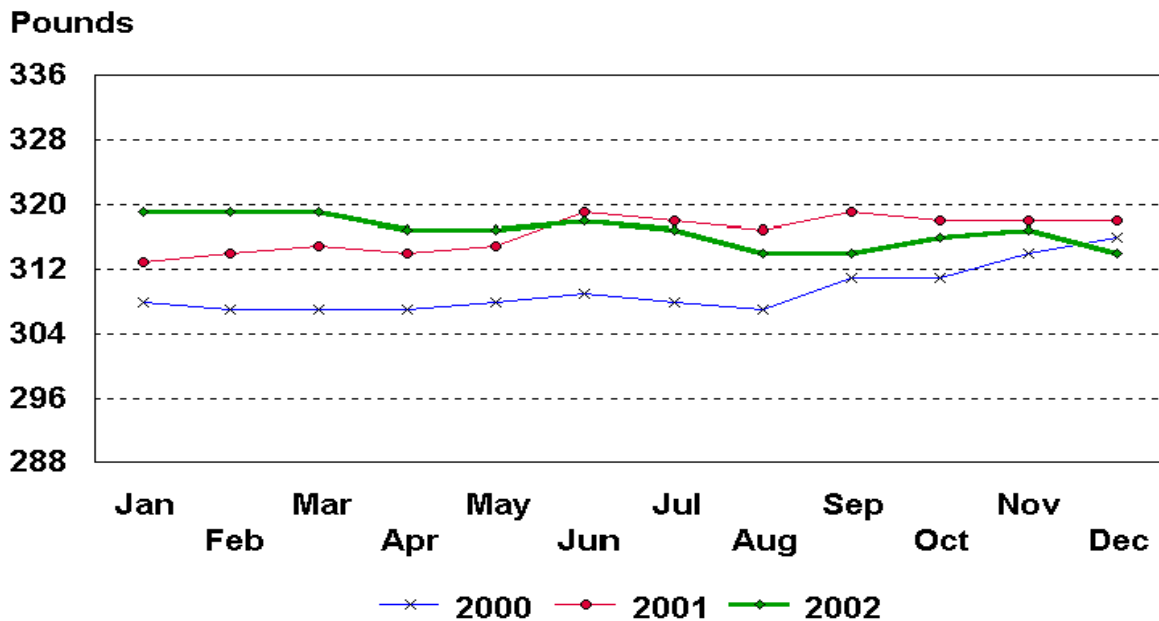

Livestock Slaughter Estimates

Data Sources: Primary data for the commercial livestock slaughter estimates are obtained from the **Weekly Livestock Slaughter Report** (LS-149) questionnaires completed by inspectors from the Food Safety and Inspection Service (FSIS), USDA, which provide actual counts of animals slaughtered in Federally Inspected (FI) plants. These counts are combined with data from State-administered Non-Federally Inspected (NFI) slaughter plants to derive total commercial slaughter estimates. Over 95 percent of the total U.S. slaughter for any species is under FI. The LS-149 forms collect number of head slaughtered daily under FI by species and class as well as head kill after condemnation and total live and dressed weights.

Slightly under 900 plants in the U.S. are operated under Federal Inspection and over 2,300 plants under State inspection. Slaughter from State-inspected Talmedge-Aiken plants is included in FI totals (see Types of Plants, page 98). To prevent duplication in reporting between NFI and FI plants and assure all FI plants are included, certificates prepared by FSIS identifying operating status are constantly monitored.

Revision Policy: Revisions are generally the result of late or corrected data and are less than one-half of 1 percent. Revisions for the previous month and the year-to-date totals are noted in each monthly release by an (*) or a footnote. Final data are published in the annual summary.

Procedures and Reliability: Individual inspectors may be contacted by telephone if the **Weekly Livestock Slaughter Report** questionnaire is not received by NASS in time for summarization. This assures that all plants slaughtering a large number of head or several species are accounted for each week.

All head kill data are tabulated on a weekly basis approximately two weeks after the kill week. A computer edit compares each plant's data with the historical data for that plant. The edit provides a missing reports listing for follow-up telephone contact and imputes missing weight data. In addition, data are checked for unusual values for species, class, head kill, and pattern of kill generally, based on each plant's past operating profile.

Usually, if no form is received by mail, data for plants slaughtering fewer than 50 total head weekly of only one species are imputed. Imputation of live and dressed weight data may also be necessary on partially completed forms for any plant. The imputation is also based on the data history of each respective plant and represents the recent operating characteristics until final data are tabulated. Imputed head kill for missing plants usually is less than 1 percent of the U.S. head kill totals. Imputation for live and dressed weight data for cattle is about 10 percent and for hogs about 3 percent. The imputation for calves and sheep is more frequent and variable.

Head kill for FI slaughter before condemnation is for the actual days of the survey month, while head kill after condemnation and live and dressed weight data are for full weeks only. Average live and dressed weight and dressing percentages by State are compared with the previous week as an additional check. Fluctuations are frequently the result of plants permanently or temporarily closing and a shift in the kind of animal reported.

FI data are summarized weekly and accumulated to a monthly total for this release, while NFI data are summarized monthly only. These weekly totals are published by USDA's Agricultural Marketing Service (AMS) in **Livestock, Meat, Wool Market News**, Weekly Summary, and Statistics.

Livestock slaughter estimates are based on a census of operating plants, and, therefore, have no sampling error. However, they may be subject to errors such as omissions, duplications and mistakes in reporting, recording and processing the data. These errors are minimized through rigid quality controls in the edit and summarization process, and a careful review of all reported data for consistency and reasonableness.

Generally, no data are published if less than three plants operate for a species in a State or if one plant has 60 percent or more of the total commercial slaughter for a species. These data are included in U.S. totals. A review of the reported data is made annually.

Types of Plants

There are generally **four types** of slaughtering plants.

- (1) **Federally Inspected (FI) Plants:** Plants that transport meat interstate must employ federal inspectors to assure compliance with USDA standards. Any State whose commercial plants operate entirely under federal inspection may still have custom-exempt establishments for which NFI estimates are made.
- (2) **Talmedge-Aiken (TA) Plants:** Slaughter plants in which USDA is responsible for inspection. However, federal inspection is carried out by State employees. These plants are considered to be federally inspected.
- (3) **Non-Federally Inspected (NFI) Plants:** Plants which sell and transport only intrastate. State inspectors assure compliance with individual State standards for these NFI plants. Mobile slaughtering units are excluded and are considered farm slaughter.
- (4) **Custom-Exempt Plants:** Plants that do not sell meat but operate on a custom basis only are custom-exempt. The animals and meat are not inspected, but the facilities must meet health standards. These are considered NFI plants and head kill is included in NFI totals.

Terms and Definitions

Commercial Production: Includes slaughter and meat production in federally inspected and other plants, but excludes animals slaughtered on farms.

Dressed Weight: The weight of a chilled animal carcass. Beef with kidney knob in; veal with hide off; lamb and mutton with pluck out; pork with leaf fat and kidneys out, jowls on and head off.

Dressing Percent: Is usually expressed as a percentage yield of chilled carcass in relation to the weight of the live animal on hoof. For example, a live hog that weighed 200 pounds on hoof and yielded a carcass weighing 140 pounds would have a dressing percentage of 70.

Food and Meat Inspection: Includes examination, checking, or testing of a carcass and/or meat against established government standards and involves checking the facility for cleanliness, health of animals, or parts of animals and quality of the meat produced.

Live Weight: The gross weight of a live animal when received at the slaughter plant.

Plant, Slaughter: An establishment where animals are killed and butchered.

Red Meat: Red meat production is the carcass weight after slaughter including beef, veal, pork, and lamb and mutton. It is derived using the number of head times average dressed weight for FI and NFI separately. FI head kill must be adjusted for condemnations using the factor derived from the FSIS inspection reports.

The FI meat production formula is $(\text{FI head kill}) \times (1 - \text{condemnation factor}) \times (\text{average dressed weight}) = \text{FI red meat production}$. The condemnation factor is the number of animals condemned as a percentage of the total kill. It has been fairly stable for the last five years; running about 1.90 head per 100 head for calves, .5 per 100 for cattle, .40 per 100 for hogs and .20 per 100 for sheep. The NFI meat production formula is $(\text{NFI head kill}) \times (\text{live weight}) \times (\text{FI dressing percentage}) = \text{NFI red meat production}$.

Slaughter: Killing and butchering of animals primarily for food.

Slaughter, Farm: Animals slaughtered on farms primarily for home consumption. Excludes custom slaughter for farmers at commercial establishments, but includes mobile slaughtering on farms. These estimates appear only in the annual slaughter release.

Wholesome Meat Act: Legislation that specifies that all meat produced for sale in the U.S. must be inspected; and further, meat that is transported interstate must be inspected in compliance with federal (USDA) standards.

Index

Page

Commercial Slaughter - Number of Head, Total Live Weight, and Average Live Weight, by Month, by State

Calves	38
Cattle	30
Hogs	44
Sheep and Lambs	52

Federally Inspected Slaughter

Average Dressed Weight by Species and Class, U.S.	5
Classification by Head and by Percent, U.S.	14
Goats, Number of Plants and Head Slaughtered, by State, U.S.	85
Number of Plants and Head Slaughtered, by Size Group, U.S.	86
Number of Plants and Head Slaughtered, by Species, by State	84
Number of Slaughter Plants, by State	87
Number by Species and Region	16
Percent of Total Commercial by Species, U.S.	3
Slaughter, by Weeks, U.S.	88
Slaughter, by State, by Month	58

Red Meat Production - Total Pounds by Kind

Commercial, by Month, U.S.	2
Federally Inspected by Month, U.S.	2
Red Meat, by Month, by States	6

Reliability Statement

97

Slaughter - Number of Head and Average Live Weight, by Species and Month, U.S.

10

This report is made possible through the cooperative efforts of Agricultural Marketing Service, Food Safety and Inspection Service, and the Agricultural Statistics Board, NASS.

Released March 7, 2003, by the National Agricultural Statistics Service (NASS), Agricultural Statistics Board, U.S. Department of Agriculture. For information on "Livestock Slaughter 2002 Summary" call Liana Cuffman at (515) 284-4340, office hours 8:00 a.m. to 4:30 p.m. CT.

The next "Livestock Slaughter Summary" report with 2003 information will be released March 2004.

The United States Department of Agriculture (USDA) prohibits discrimination in all its programs on the basis of race, color, national origin, gender, religion, age, disability, political beliefs, sexual orientation, and marital or family status. (Not all prohibited bases apply to all programs.) Persons with disabilities who require alternative means for communication of program information (braille, large print, audiotape, etc.) should contact the USDA's TARGET Center at 202-720-2600 (voice and TDD).

To file a complaint of discrimination, write USDA, Director, Office of Civil Rights, Room 326-W, Whitten Building, 1400 Independence Avenue, SW, Washington, D.C., 20250-9410, or call 202-720-5964 (voice or TDD). USDA is an equal opportunity provider and employer.

ACCESS TO REPORTS!!

For your convenience, there are several ways to obtain NASS reports, data products, and services:

INTERNET ACCESS

All NASS reports are available free of charge on the worldwide Internet. For access, connect to the Internet and go to the NASS Home Page at: <http://www.usda.gov/nass/>. Select "Today's Reports" or Publications and then Reports Calendar or Publications and then Search, by Title or Subject.

E-MAIL SUBSCRIPTION

All NASS reports are available by subscription free of charge direct to your e-mail address. Starting with the NASS Home Page at <http://www.usda.gov/nass/>, click on **Publications**, then click on the **Subscribe by E-mail** button which takes you to the page describing e-mail delivery of reports. Finally, click on **Go to the Subscription Page** and follow the instructions.

AUTOFAX ACCESS

NASSFax service is available for some reports from your fax machine. Please call 202-720-2000, using the handset attached to your fax. Respond to the voice prompts. Document 0411 is a list of available reports.

PRINTED REPORTS OR DATA PRODUCTS

CALL OUR TOLL-FREE ORDER DESK: 800-999-6779 (U.S. and Canada)
Other areas, please call 703-605-6220 FAX: 703-605-6900
(Visa, MasterCard, check, or money order acceptable for payment.)

ASSISTANCE

For **assistance** with general agricultural statistics or further information about NASS or its products or services, contact the **Agricultural Statistics Hotline** at **800-727-9540**, 7:30 a.m. to 4:00 p.m. ET, or e-mail: nass@nass.usda.gov.
