



United States  
Department of  
Agriculture

National  
Agricultural  
Statistics  
Service



# Livestock Slaughter

## 2003 Summary

March 2004

Mt An 1-2-1 (04) a

# USDA





### Update Alert

An error was found in the way Beef, Veal, Pork, and Lamb and Mutton Red Meat Production and Total Red Meat Production were calculated. Corrected numbers are included in this report on pages 2 and 6 - 9.

### Pork Production Sets Record High in 2003

**Red meat production** for the United States totaled 46.7 billion pounds in 2003, 1.3 percent below last year's record high. Red meat includes beef, veal, pork, and lamb and mutton. Red meat production in **commercial plants** totaled 46.6 billion pounds. **On farm** production totaled 136 million pounds.

**Beef production**, at 26.3 billion pounds, was 3 percent below the previous record high set last year in 2002. **Veal production** totaled 201.3 million pounds, down 2 percent from last year, and set a new record low. **Pork production**, at 20.0 billion pounds, was 1 percent above last year, setting a new record high. **Lamb and mutton production** totaled 203.7 million pounds, falling 8 percent below the previous record low set a year ago.

**Commercial cattle slaughter** during 2003 totaled 35.5 million head, down 1 percent from 2002, with federal inspection comprising 98.3 percent of the total. The average live weight was 1,231 pounds, down 20 pounds from a year ago. **Steers** comprised 49.2 percent of the total federally inspected slaughter, **heifers** 31.7 percent, **dairy cows** 8 percent, **other cows** 9.1 percent, and **bulls** 1.8 percent.

**Commercial calf slaughter** totaled 1.0 million head, down 4 percent from a year ago with 97.5 percent under federal inspection. The average live weight was 318 pounds, up 6 pounds from a year earlier.

**Commercial hog slaughter** totaled 100.9 million head, up 1 percent from 2002 with 98.8 percent of the hogs slaughtered under federal inspection. The average live weight was up 1 pound from last year, at 266 pounds. Barrows and gilts comprised 96.5 percent of the total federally inspected slaughter.

**Commercial sheep and lamb slaughter**, at 2.98 million head, was down 9 percent from 2002 with 94.2 percent comprised by federal inspection. The average live weight was up 1 pound from 2002 to 134 pounds.

There were slightly over 850 slaughtering plants under federal inspection on January 1, 2004 compared with 879 last year. Of these, 689 slaughtered at least one head of cattle during 2003 with 15 slaughtering over 56 percent of the total cattle killed. Hogs were slaughtered at 662 plants, with 13 accounting for 58 percent of the total. Likewise, 8 of the 290 plants that slaughtered calves accounted for 57 percent of the total and 4 of the 505 plants that slaughtered sheep or lambs in 2003 comprised 69 percent of the total head.

Iowa, Kansas, Nebraska, and Texas accounted for over 52 percent of the United States commercial red meat production in 2003, similar to 2002.

**Red Meat Production: Federally Inspected, Commercial and Farm  
by Month and Total, United States, 2003 <sup>1</sup>**

Month	Beef		Veal		Pork <sup>2</sup>		Lamb and Mutton		Total Red Meat <sup>2</sup>	
	Fed Insp	Total	Fed Insp	Total	Fed Insp	Total	Fed Insp	Total	Fed Insp	Total
	<i>Million Pounds</i>	<i>Million Pounds</i>	<i>Million Pounds</i>	<i>Million Pounds</i>	<i>Million Pounds</i>	<i>Million Pounds</i>	<i>Million Pounds</i>	<i>Million Pounds</i>	<i>Million Pounds</i>	<i>Million Pounds</i>
Com'l <sup>3</sup>										
Jan	2,257	2,292	17.3	17.8	1,734	1,752	15.4	16.0	4,023	4,077
Feb	1,912	1,942	15.3	15.8	1,506	1,523	14.3	15.1	3,448	3,496
Mar	2,018	2,048	16.0	16.5	1,606	1,623	17.6	18.1	3,657	3,706
Apr	2,121	2,151	15.5	16.0	1,642	1,659	18.6	19.5	3,797	3,846
May	2,332	2,360	15.3	15.8	1,535	1,551	14.5	15.2	3,896	3,942
Jun	2,364	2,391	14.5	15.0	1,515	1,531	14.5	15.2	3,908	3,952
Jul	2,411	2,439	14.3	14.8	1,562	1,580	14.9	15.7	4,003	4,050
Aug	2,300	2,328	13.7	14.1	1,541	1,559	14.9	15.7	3,870	3,917
Sep	2,285	2,314	14.7	15.3	1,650	1,668	16.1	16.9	3,966	4,014
Oct	2,178	2,212	15.7	16.3	1,894	1,912	17.2	17.9	4,105	4,158
Nov	1,755	1,783	14.7	15.2	1,703	1,718	15.6	16.3	3,488	3,533
Dec	1,948	1,978	18.5	19.0	1,851	1,869	17.2	18.0	3,835	3,884
Total Com'l	25,880	26,238	185.4	191.7	19,739	19,946	190.8	199.7	45,995	46,576
Farm		101		9.6		21		4.0		136
Total		26,340		201.3		19,967		203.7		46,712

<sup>1</sup> Months may not add to totals due to rounding.

<sup>2</sup> Excludes lard and rendered pork fat.

<sup>3</sup> Based on packers' dressed weight and excludes farm slaughter.

**Number of Head Slaughtered: By Species,  
Commercial and Farm, United States, 2003**

Species	Total Commercial	Farm <sup>1</sup>	Total Slaughter
	<i>1000 Head</i>	<i>1000 Head</i>	<i>1000 Head</i>
Cattle	35,493.4	154.0	35,647.4
Calves	1,000.8	38.0	1,038.8
Hogs	100,930.7	112.0	101,042.7
Sheep	2,978.8	63.5	3,042.3

<sup>1</sup> Preliminary

**Federally Inspected Slaughter: Percent of Total Commercial  
Slaughter by Species, Month, and Total, United States, 2003**

Month	Species			
	Cattle	Calves	Hogs	Sheep
	<i>Percent</i>	<i>Percent</i>	<i>Percent</i>	<i>Percent</i>
Jan	98.1	97.7	98.8	95.0
Feb	98.1	97.8	98.7	93.2
Mar	98.2	97.7	98.8	95.8
Apr	98.4	97.6	98.8	94.1
May	98.6	97.3	98.7	94.0
Jun	98.6	97.1	98.7	94.2
Jul	98.6	97.8	98.7	93.8
Aug	98.6	97.6	98.7	93.5
Sep	98.5	97.2	98.8	93.5
Oct	98.1	97.3	98.9	94.6
Nov	98.1	97.5	98.9	94.3
Dec	98.1	97.8	98.9	93.9
Total	98.3	97.5	98.8	94.2

# U.S. Monthly Commercial Red Meat Production

Million Pounds

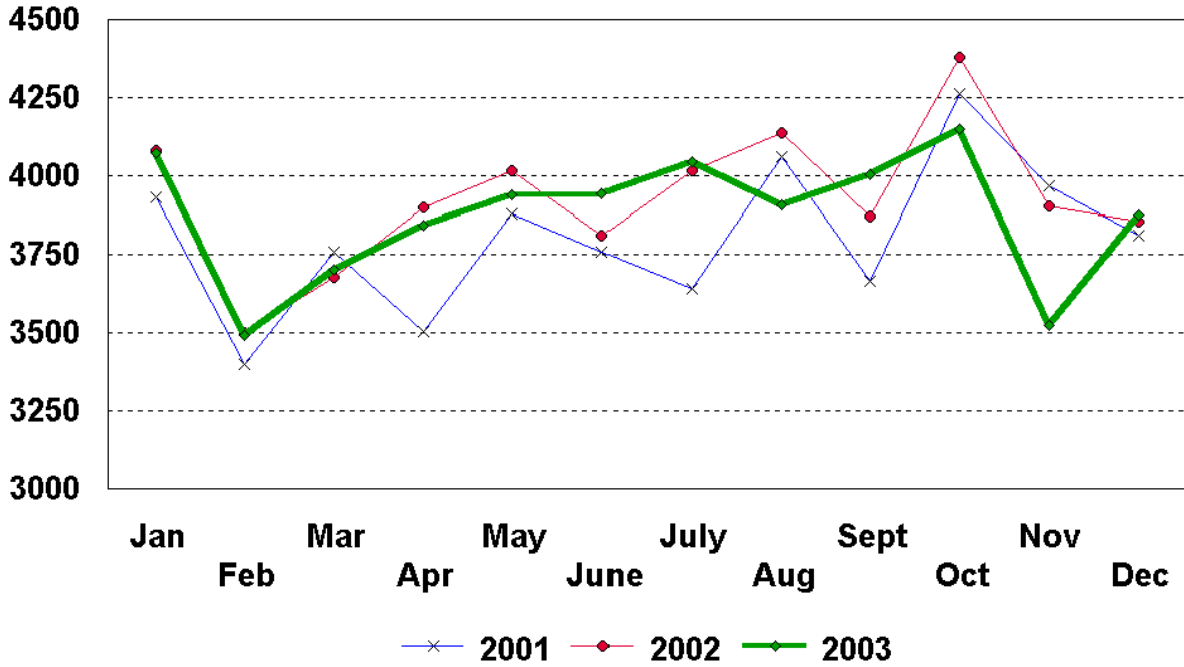

**Livestock Slaughter: Average Dressed Weight, Federal Inspection  
by Classification and Month, United States, 2003<sup>1</sup>**

Classification <sup>2</sup>	Jan	Feb	Mar	Apr	May	Jun	
	<i>Pounds</i>	<i>Pounds</i>	<i>Pounds</i>	<i>Pounds</i>	<i>Pounds</i>	<i>Pounds</i>	
Cattle	769	764	745	731	733	741	
Steers <sup>3</sup>	832	821	798	781	781	792	
Heifers <sup>3</sup>	769	759	738	710	708	716	
Cows <sup>3</sup>	597	602	598	598	594	593	
Bulls & Stags <sup>3</sup>	922	935	924	919	925	918	
Calves & Vealers	191	195	195	205	210	204	
Hogs	200	199	200	200	200	198	
Barrow & Glts <sup>4</sup>	197	196	196	196	195	194	
Sows <sup>4</sup>	313	314	313	315	315	316	
Stags & Boars <sup>4</sup>	241	235	238	241	245	242	
Sheep	68	68	70	67	69	67	
Mature Sheep <sup>5</sup>	62	65	62	65	64	65	
Lambs & Yearlings <sup>5</sup>	68	68	70	67	70	67	
	Jul	Aug	Sep	Oct	Nov	Dec	Annual Average
	<i>Pounds</i>	<i>Pounds</i>	<i>Pounds</i>	<i>Pounds</i>	<i>Pounds</i>	<i>Pounds</i>	<i>Pounds</i>
Cattle	748	748	746	742	739	747	746
Steers <sup>3</sup>	804	808	807	807	807	810	803
Heifers <sup>3</sup>	723	727	732	737	735	738	732
Cows <sup>3</sup>	585	576	577	580	583	592	590
Bulls & Stags <sup>3</sup>	907	894	887	879	873	877	904
Calves & Vealers	178	179	186	189	196	200	194
Hogs	196	195	196	199	201	201	199
Barrow & Glts <sup>4</sup>	191	190	191	196	197	197	195
Sows <sup>4</sup>	316	314	312	316	318	317	315
Stags & Boars <sup>4</sup>	244	245	236	238	243	245	241
Sheep	66	66	67	69	70	70	68
Mature Sheep <sup>5</sup>	68	67	68	68	68	65	66
Lambs & Yearlings <sup>5</sup>	66	66	67	69	70	71	68

<sup>1</sup> Based on packers' reported dressed weight.

<sup>2</sup> Species totals and classification reported by food inspectors, Inspection Operations, FSIS.

<sup>3</sup> Included in cattle average dressed weight.

<sup>4</sup> Included in hogs average dressed weight.

<sup>5</sup> Included in sheep average dressed weight.

**Commercial Red Meat Production: Number of Pounds by Month, State,  
and United States, 2003 <sup>1</sup>**

State	Jan	Feb	Mar
	<i>Million Pounds</i>	<i>Million Pounds</i>	<i>Million Pounds</i>
AL	3.8	3.5	3.5
AK	0.1		
AZ	37.3	35.8	33.1
AR	6.0	3.9	6.2
CA	123.8	106.5	114.8
CO	174.5	155.1	157.9
DE-MD	3.0	2.5	2.7
FL	5.8	5.1	5.6
GA	23.8	19.2	20.7
HI	0.9	0.9	0.9
ID	55.2	45.6	47.3
IL	214.7	188.4	201.6
IN	121.9	109.9	116.3
IA	551.4	485.2	519.4
KS	497.9	428.8	446.1
KY	41.5	33.2	36.0
LA	1.3	1.4	1.3
MI	34.8	29.8	32.7
MN	207.4	180.5	191.0
MS	27.3	21.7	23.6
MO	39.8	33.0	35.2
MT	1.4	1.2	1.1
NE	645.6	537.9	559.7
NV	0.1	0.1	0.1
N ENG <sup>2</sup>	1.7	1.3	1.4
NJ	5.2	4.2	4.5
NM	1.2	1.0	1.2
NY	3.7	3.3	3.4
NC	202.7	170.0	176.4
ND	3.1	2.6	2.5
OH	27.7	24.7	26.5
OK	85.4	73.0	78.5
OR	3.6	3.4	3.7
PA	110.2	94.0	105.4
SC	21.7	18.6	19.8
SD	90.2	76.6	80.7
TN	20.8	16.2	19.6
TX	397.5	334.8	368.7
UT	43.4	38.7	40.1
VA	65.9	59.1	61.9
WA	52.5	41.2	45.3
WV	0.8	0.4	0.5
WI	119.9	103.4	108.9
WY	0.8	0.5	0.5
US	4,077.3	3,496.1	3,706.1

See footnote(s) at end of table.

--continued



**Commercial Red Meat Production: Number of Pounds by Month, State,  
and United States, 2003 <sup>1</sup> (continued)**

State	Apr	May	Jun
	<i>Million Pounds</i>	<i>Million Pounds</i>	<i>Million Pounds</i>
AL	3.6	3.3	2.9
AK	0.1		
AZ	38.9	38.9	37.1
AR	4.7	5.1	5.2
CA	119.6	122.7	121.1
CO	154.4	187.6	197.8
DE-MD	2.6	2.7	2.7
FL	6.0	5.6	5.6
GA	23.6	23.8	23.0
HI	0.9	0.9	0.9
ID	47.1	51.4	51.3
IL	209.6	208.2	204.7
IN	120.6	109.5	107.2
IA	523.8	492.7	487.7
KS	454.2	503.4	516.3
KY	34.8	32.7	34.9
LA	1.3	1.1	1.1
MI	34.1	34.1	34.7
MN	189.1	183.2	182.1
MS	26.0	22.9	22.5
MO	39.0	36.6	35.4
MT	1.3	1.2	1.3
NE	598.3	638.6	661.0
NV	0.1	0.1	0.1
N ENG <sup>2</sup>	1.5	1.5	1.4
NJ	4.6	4.7	4.5
NM	1.0	1.0	0.9
NY	3.7	3.5	3.4
NC	185.3	170.3	171.0
ND	2.4	2.5	2.7
OH	26.1	26.4	25.4
OK	86.5	79.9	74.7
OR	3.7	3.4	3.7
PA	110.6	102.5	105.0
SC	21.3	20.7	19.7
SD	76.8	80.6	73.9
TN	18.9	16.0	15.6
TX	400.5	454.9	442.0
UT	41.4	38.6	44.0
VA	62.2	58.7	58.8
WA	52.2	58.4	54.8
WV	0.5	0.3	0.3
WI	112.5	111.7	113.1
WY	0.5	0.4	0.5
US	3,845.8	3,942.4	3,952.3

See footnote(s) at end of table.

--continued

**Commercial Red Meat Production: Number of Pounds by Month, State,  
and United States, 2003 <sup>1</sup> (continued)**

State	Jul	Aug	Sep
	<i>Million Pounds</i>	<i>Million Pounds</i>	<i>Million Pounds</i>
AL	3.2	3.2	3.3
AK			
AZ	37.0	36.3	36.0
AR	5.5	4.5	5.4
CA	122.3	115.3	120.8
CO	195.6	172.3	165.2
DE-MD	2.8	2.8	2.9
FL	5.6	5.3	5.4
GA	23.1	20.3	18.9
HI	1.0	0.9	0.9
ID	50.2	44.4	48.1
IL	209.2	205.1	210.2
IN	110.4	110.1	119.0
IA	496.7	514.3	561.5
KS	544.7	534.4	496.9
KY	36.6	36.8	42.8
LA	1.1	1.3	1.3
MI	34.9	34.4	35.8
MN	190.2	178.8	198.0
MS	24.5	24.8	26.6
MO	35.4	34.0	37.3
MT	1.6	1.7	1.5
NE	659.5	628.3	642.2
NV	0.1	0.1	0.1
N ENG <sup>2</sup>	1.6	1.6	1.7
NJ	4.1	3.9	4.2
NM	0.9	0.9	1.2
NY	4.2	3.8	3.8
NC	173.6	167.2	180.8
ND	2.9	2.4	2.4
OH	26.7	26.9	27.2
OK	79.8	77.2	83.6
OR	3.9	3.6	3.7
PA	105.0	101.7	108.2
SC	19.2	19.4	20.2
SD	81.3	78.9	75.4
TN	21.1	18.4	22.0
TX	468.6	447.7	439.7
UT	39.9	35.6	41.1
VA	61.0	60.0	51.8
WA	51.9	48.3	50.3
WV	0.3	0.5	0.7
WI	112.4	108.4	115.7
WY	0.6	0.9	0.6
US	4,050.1	3,916.7	4,014.3

See footnote(s) at end of table.

--continued

**Commercial Red Meat Production: Number of Pounds by Month, State,  
and United States, 2003 <sup>1</sup> (continued)**

State	Oct	Nov	Dec	Year
	<i>Million Pounds</i>	<i>Million Pounds</i>	<i>Million Pounds</i>	<i>Million Pounds</i>
AL	3.6	3.3	3.4	40.5
AK	0.1	0.1		0.5
AZ	34.2	28.9	31.3	424.7
AR	5.9	5.6	7.6	65.6
CA	127.4	109.9	123.5	1,427.8
CO	155.6	125.3	140.6	1,981.9
DE-MD	2.8	2.5	2.7	32.6
FL	5.6	5.1	6.0	66.6
GA	19.9	15.7	15.9	247.9
HI	0.9	0.8	0.9	10.7
ID	47.6	42.2	42.4	572.8
IL	233.8	202.2	207.1	2,494.9
IN	138.3	121.6	135.5	1,420.3
IA	615.3	568.0	606.2	6,422.2
KS	477.8	387.4	438.6	5,726.8
KY	48.0	46.2	47.3	470.7
LA	1.5	1.2	1.2	15.1
MI	34.8	28.5	32.8	401.3
MN	219.9	191.8	209.6	2,321.6
MS	29.1	24.3	26.9	300.2
MO	42.2	37.8	41.5	447.3
MT	1.4	1.1	1.2	16.0
NE	620.4	493.5	560.1	7,245.2
NV	0.1	0.1	0.1	0.9
N ENG <sup>2</sup>	1.9	1.7	1.8	19.0
NJ	4.5	4.3	5.1	53.7
NM	1.0	1.0	1.0	12.4
NY	4.6	3.6	4.0	45.1
NC	214.8	189.1	198.7	2,200.1
ND	3.2	2.5	2.9	32.0
OH	30.1	26.5	29.4	323.6
OK	92.8	83.8	90.1	985.2
OR	3.7	3.2	3.4	43.0
PA	113.6	97.1	110.6	1,263.8
SC	22.3	19.4	21.4	243.8
SD	88.8	80.9	98.9	983.0
TN	25.1	19.1	20.0	232.9
TX	405.4	326.5	357.1	4,843.6
UT	36.9	27.8	32.7	460.2
VA	73.1	66.1	75.1	753.6
WA	54.7	44.6	43.9	597.9
WV	1.1	0.8	0.8	7.1
WI	114.3	91.1	103.9	1,315.3
WY	0.2	0.5	0.6	6.6
US	4,158.3	3,532.7	3,884.0	46,576.0

<sup>1</sup> Includes total beef, veal, pork, and lamb and mutton, excluding farm slaughter.

<sup>2</sup> N ENG includes CT, ME, MA, NH, RI, and VT.

**Livestock Slaughter: Number of Head Slaughtered and Average Live Weight  
by Species and Month, United States, 2003<sup>1</sup>**

Species	Unit	Jan	Feb	Mar
<b>Cattle</b>				
Number				
Fed. Insp.	Thou	2,950.2	2,519.1	2,724.5
Other	Thou	57.7	50.1	49.4
Commercial <sup>3</sup>	Thou	3,007.9	2,569.2	2,773.9
Live Weight/Head				
Fed. Insp.	Lbs	1,272	1,264	1,236
Other	Lbs	1,096	1,089	1,097
Commercial	Lbs	1,269	1,261	1,234
<b>Calves</b>				
Number				
Fed. Insp.	Thou	91.5	81.3	83.0
Other	Thou	2.1	1.8	2.0
Commercial <sup>3</sup>	Thou	93.6	83.1	85.0
Live Weight/Head				
Fed. Insp.	Lbs	313	315	318
Other	Lbs	434	436	408
Commercial	Lbs	318	317	323
<b>Hogs</b>				
Number				
Fed. Insp.	Thou	8,692.9	7,587.2	8,068.7
Other	Thou	106.5	98.9	99.6
Commercial <sup>3</sup>	Thou	8,799.4	7,686.1	8,168.3
Live Weight/Head				
Fed. Insp.	Lbs	268	267	268
Other	Lbs	234	234	240
Commercial	Lbs	268	267	268
<b>Sheep and Lambs</b>				
Number				
Fed. Insp.	Thou	227.2	211.0	251.6
Other	Thou	12.0	15.4	11.1
Commercial <sup>3</sup>	Thou	239.2	226.3	262.7
Live Weight/Head				
Fed. Insp.	Lbs	135	135	139
Other	Lbs	105	103	109
Commercial	Lbs	133	133	138

See footnote(s) at end of table.

--continued

**Livestock Slaughter: Number of Head Slaughtered and Average Live Weight  
by Species and Month, United States, 2003<sup>1</sup> (continued)**

Species	Unit	Apr	May	Jun
<b>Cattle</b>				
Number				
Fed. Insp.	Thou	2,917.6	3,201.1	3,208.2
Other	Thou	48.5	46.4	44.4
Commercial <sup>3</sup>	Thou	2,966.1	3,247.6	3,252.6
Live Weight/Head				
Fed. Insp.	Lbs	1,211	1,210	1,219
Other	Lbs	1,093	1,089	1,085
Commercial	Lbs	1,209	1,208	1,217
<b>Calves</b>				
Number				
Fed. Insp.	Thou	77.2	74.4	71.9
Other	Thou	1.9	2.1	2.1
Commercial <sup>3</sup>	Thou	79.1	76.4	74.0
Live Weight/Head				
Fed. Insp.	Lbs	335	341	332
Other	Lbs	431	432	403
Commercial	Lbs	336	343	336
<b>Hogs</b>				
Number				
Fed. Insp.	Thou	8,237.8	7,715.1	7,664.8
Other	Thou	104.1	100.7	99.4
Commercial <sup>3</sup>	Thou	8,341.9	7,815.8	7,764.2
Live Weight/Head				
Fed. Insp.	Lbs	268	268	266
Other	Lbs	233	227	226
Commercial	Lbs	268	267	266
<b>Sheep and Lambs</b>				
Number				
Fed. Insp.	Thou	279.6	208.9	216.1
Other	Thou	17.7	13.3	13.4
Commercial <sup>3</sup>	Thou	297.3	222.2	229.4
Live Weight/Head				
Fed. Insp.	Lbs	133	139	134
Other	Lbs	104	110	106
Commercial	Lbs	131	137	132

See footnote(s) at end of table.

--continued

**Livestock Slaughter: Number of Head Slaughtered and Average Live Weight  
by Species and Month, United States, 2003<sup>1</sup> (continued)**

Species	Unit	Jul	Aug	Sep
<b>Cattle</b>				
Number				
Fed. Insp.	Thou	3,244.9	3,093.6	3,081.5
Other	Thou	45.3	45.2	47.4
Commercial <sup>3</sup>	Thou	3,290.2	3,138.8	3,128.9
Live Weight/Head				
Fed. Insp.	Lbs	1,227	1,227	1,229
Other	Lbs	1,099	1,100	1,105
Commercial	Lbs	1,225	1,225	1,228
<b>Calves</b>				
Number				
Fed. Insp.	Thou	82.9	77.7	80.0
Other	Thou	1.9	1.9	2.3
Commercial <sup>3</sup>	Thou	84.9	79.6	82.3
Live Weight/Head				
Fed. Insp.	Lbs	285	291	301
Other	Lbs	432	423	438
Commercial	Lbs	289	294	308
<b>Hogs</b>				
Number				
Fed. Insp.	Thou	8,008.2	7,950.9	8,466.3
Other	Thou	107.9	107.1	107.0
Commercial <sup>3</sup>	Thou	8,116.1	8,057.9	8,573.3
Live Weight/Head				
Fed. Insp.	Lbs	263	261	263
Other	Lbs	229	229	231
Commercial	Lbs	262	260	263
<b>Sheep and Lambs</b>				
Number				
Fed. Insp.	Thou	225.0	225.8	240.5
Other	Thou	14.8	15.7	16.7
Commercial <sup>3</sup>	Thou	239.8	241.6	257.2
Live Weight/Head				
Fed. Insp.	Lbs	132	131	133
Other	Lbs	103	108	101
Commercial	Lbs	131	129	131

See footnote(s) at end of table.

--continued

**Livestock Slaughter: Number of Head Slaughtered and Average Live Weight  
by Species and Month, United States, 2003 <sup>1</sup> (continued)**

Species	Unit	Oct	Nov	Dec	Total <sup>2</sup>
<b>Cattle</b>					
Number					
Fed. Insp.	Thou	2,953.2	2,387.0	2,625.6	34,906.6
Other	Thou	56.3	46.5	49.7	586.8
Commercial <sup>3</sup>	Thou	3,009.5	2,433.5	2,675.3	35,493.4
Live Weight/Head					
Fed. Insp.	Lbs	1,234	1,240	1,247	1,234
Other	Lbs	1,084	1,077	1,085	1,092
Commercial	Lbs	1,231	1,236	1,244	1,231
<b>Calves</b>					
Number					
Fed. Insp.	Thou	84.9	76.2	95.3	976.3
Other	Thou	2.3	1.9	2.2	24.5
Commercial <sup>3</sup>	Thou	87.2	78.1	97.4	1,000.8
Live Weight/Head					
Fed. Insp.	Lbs	306	317	320	316
Other	Lbs	422	413	415	424
Commercial	Lbs	308	322	322	318
<b>Hogs</b>					
Number					
Fed. Insp.	Thou	9,546.5	8,506.1	9,253.8	99,698.2
Other	Thou	102.7	91.4	107.2	1,232.5
Commercial <sup>3</sup>	Thou	9,649.2	8,597.4	9,361.0	100,930.7
Live Weight/Head					
Fed. Insp.	Lbs	268	270	269	267
Other	Lbs	233	236	230	232
Commercial	Lbs	267	269	269	266
<b>Sheep and Lambs</b>					
Number					
Fed. Insp.	Thou	250.8	222.8	245.9	2,805.2
Other	Thou	14.2	13.4	16.0	173.6
Commercial <sup>3</sup>	Thou	265.1	236.1	261.9	2,978.8
Live Weight/Head					
Fed. Insp.	Lbs	136	139	140	136
Other	Lbs	109	105	100	105
Commercial	Lbs	134	138	137	134

<sup>1</sup> Excludes slaughter on farms.

<sup>2</sup> Totals based on unrounded data.

<sup>3</sup> Commercial may not equal the sum of the parts due to rounding.

**Livestock Slaughtered Under Federal Inspection: Number of Head  
and Percentage by Classification and Month,  
United States, 2003 <sup>1</sup>**

Classification	Months					
	Jan	Feb	Mar	Apr	May	Jun
	<i>1,000 Head</i>	<i>1,000 Head</i>	<i>1,000 Head</i>	<i>1,000 Head</i>	<i>1,000 Head</i>	<i>1,000 Head</i>
<b>Cattle</b>						
Steers	1,385	1,194	1,308	1,497	1,664	1,677
Heifers	968	832	874	877	997	1,011
All Cows	546	449	494	493	485	467
Dairy Cows	268	226	250	239	222	207
Other Cows	279	224	244	253	263	260
Bulls & Stags	51	44	48	51	55	53
Total <sup>2</sup>	2,950	2,519	2,725	2,918	3,201	3,208
<b>Hogs</b>						
Barrows & Gilts	8,404	7,338	7,780	7,952	7,426	7,370
Sows	269	230	268	265	269	274
Stags & Boars	20	18	21	21	21	21
Total <sup>2</sup>	8,693	7,587	8,069	8,238	7,715	7,665
<b>Sheep</b>						
Mature Sheep	10	11	10	12	11	12
Lambs & Yearlings	217	200	242	268	198	204
Total <sup>2</sup>	227	211	252	280	209	216
	<b>Percent of Total</b>					
<b>Cattle</b>						
Steers	46.9	47.4	48.0	51.3	52.0	52.3
Heifers	32.8	33.0	32.1	30.1	31.1	31.5
All Cows	18.5	17.8	18.1	16.9	15.1	14.6
Dairy Cows	9.1	9.0	9.2	8.2	6.9	6.4
Other Cows	9.4	8.9	9.0	8.7	8.2	8.1
Bulls & Stags	1.7	1.7	1.8	1.8	1.7	1.6
Total <sup>2</sup>	100.0	100.0	100.0	100.0	100.0	100.0
<b>Hogs</b>						
Barrows & Gilts	96.7	96.7	96.4	96.5	96.2	96.2
Sows	3.1	3.0	3.3	3.2	3.5	3.6
Stags & Boars	0.2	0.2	0.3	0.3	0.3	0.3
Total <sup>2</sup>	100.0	100.0	100.0	100.0	100.0	100.0
<b>Sheep</b>						
Mature Sheep	4.5	5.2	3.9	4.3	5.4	5.4
Lambs & Yearlings	95.5	94.8	96.1	95.7	94.6	94.6
Total <sup>2</sup>	100.0	100.0	100.0	100.0	100.0	100.0

See footnote(s) at end of table.

--continued



**Livestock Slaughtered Under Federal Inspection: Number  
of Head and Percentage by Classification and Month,  
United States, 2003<sup>1</sup> (continued)**

Classification	Months						Total <sup>2</sup>
	Jul	Aug	Sep	Oct	Nov	Dec	
	<i>1,000 Head</i>	<i>1,000 Head</i>	<i>1,000 Head</i>	<i>1,000 Head</i>	<i>1,000 Head</i>	<i>1,000 Head</i>	<i>1,000 Head</i>
<b>Cattle</b>							
Steers	1,666	1,569	1,495	1,367	1,100	1,255	17,177
Heifers	1,037	975	1,014	958	736	800	11,078
All Cows	488	494	516	568	499	523	6,023
Dairy Cows	225	224	248	276	231	244	2,860
Other Cows	263	270	268	292	268	279	3,163
Bulls & Stags	53	55	57	60	52	48	629
Total <sup>2</sup>	3,245	3,094	3,081	2,953	2,387	2,626	34,907
<b>Hogs</b>							
Barrows & Gilts	7,702	7,668	8,165	9,239	8,243	8,953	96,242
Sows	286	264	279	286	245	281	3,215
Stags & Boars	20	19	22	21	18	20	241
Total <sup>2</sup>	8,008	7,951	8,466	9,547	8,506	9,254	99,698
<b>Sheep</b>							
Mature Sheep	14	13	14	14	11	11	143
Lambs & Yearlings	211	213	227	237	211	234	2,662
Total <sup>2</sup>	225	226	240	251	223	246	2,805
	Percent of Total						
<b>Cattle</b>							
Steers	51.4	50.7	48.5	46.3	46.1	47.8	49.2
Heifers	32.0	31.5	32.9	32.4	30.8	30.5	31.7
All Cows	15.0	16.0	16.7	19.2	20.9	19.9	17.3
Dairy Cows	6.9	7.3	8.1	9.3	9.7	9.3	8.2
Other Cows	8.1	8.7	8.7	9.9	11.2	10.6	9.1
Bulls & Stags	1.6	1.8	1.8	2.0	2.2	1.8	1.8
Total <sup>2</sup>	100.0	100.0	100.0	100.0	100.0	100.0	100.0
<b>Hogs</b>							
Barrows & Gilts	96.2	96.4	96.4	96.8	96.9	96.8	96.5
Sows	3.6	3.3	3.3	3.0	2.9	3.0	3.2
Stags & Boars	0.3	0.2	0.3	0.2	0.2	0.2	0.2
Total <sup>2</sup>	100.0	100.0	100.0	100.0	100.0	100.0	100.0
<b>Sheep</b>							
Mature Sheep	6.1	5.7	5.7	5.7	5.1	4.7	5.1
Lambs & Yearlings	93.9	94.3	94.3	94.3	94.9	95.3	94.9
Total <sup>2</sup>	100.0	100.0	100.0	100.0	100.0	100.0	100.0

<sup>1</sup> Species totals reported by food inspectors, Inspection Operations, FSIS.

<sup>2</sup> Totals and percentages based on unrounded data and may not equal sum of classes due to rounding.

**Cattle Slaughter: Number of Head Federally Inspected by Region,  
Classification, and Month, 2003**

Standard Federal Regions <sup>1</sup>	Jan	Feb	Mar	Apr	May	Jun
	<i>1,000 Head</i>	<i>1,000 Head</i>	<i>1,000 Head</i>	<i>1,000 Head</i>	<i>1,000 Head</i>	<i>1,000 Head</i>
1						
Steers	0.4	0.3	0.2	0.2	0.3	0.2
Heifers	0.2	0.2	0.2	0.2	0.2	0.1
All Cows	1.0	0.8	0.8	0.8	0.8	0.7
Dairy Cows	0.9	0.7	0.8	0.7	0.7	0.6
Other Cows						
Bulls & Stags	0.2	0.1	0.2	0.2	0.2	0.2
Total Cattle <sup>2</sup>	1.7	1.3	1.4	1.3	1.4	1.2
2						
Steers	1.7	1.4	1.5	1.6	1.6	1.6
Heifers	0.5	0.3	0.3	0.3	0.3	0.3
All Cows	4.4	3.8	4.2	4.2	4.0	3.7
Dairy Cows	3.6	3.1	3.4	3.2	3.2	2.8
Other Cows	0.8	0.6	0.8	0.9	0.8	0.9
Bulls & Stags	0.4	0.4	0.5	0.5	0.5	0.6
Total Cattle <sup>2</sup>	6.9	5.9	6.5	6.6	6.3	6.2
3						
Steers	40.8	34.6	36.6	42.5	38.0	45.5
Heifers	6.6	4.8	6.7	7.5	7.8	7.1
All Cows	48.7	40.3	44.7	42.8	39.2	36.5
Dairy Cows	36.1	30.1	33.4	32.1	29.4	27.4
Other Cows	12.6	10.2	11.3	10.8	9.9	9.1
Bulls & Stags	2.3	2.0	2.4	3.4	4.1	3.4
Total Cattle <sup>2</sup>	98.4	81.7	90.4	96.2	89.1	92.5
4						
Steers	1.4	1.1	1.3	1.3	1.2	1.0
Heifers	0.3	0.3	0.4	0.4	0.3	0.3
All Cows	65.6	53.0	57.9	61.4	62.0	58.3
Dairy Cows	23.0	19.3	20.9	20.0	19.6	18.5
Other Cows	42.5	33.6	37.1	41.4	42.5	39.7
Bulls & Stags	10.0	8.5	9.9	10.9	11.4	11.0
Total Cattle <sup>2</sup>	77.3	62.9	69.5	74.0	74.9	70.5
5						
Steers	126.7	108.0	118.7	129.4	143.5	149.3
Heifers	43.3	33.3	37.9	38.3	48.5	44.0
All Cows	158.6	136.8	145.7	142.9	131.0	126.6
Dairy Cows	103.8	86.3	94.0	95.3	85.6	78.4
Other Cows	54.8	50.6	51.7	47.6	45.4	48.2
Bulls & Stags	9.4	8.7	9.2	9.3	9.9	9.8
Total Cattle <sup>2</sup>	338.1	286.8	311.6	319.8	332.8	329.7

See footnote(s) at end of table.

--continued

**Cattle Slaughter: Number of Head Federally Inspected by Region,  
Classification, and Month, 2003 (continued)**

Standard Federal Regions <sup>1</sup>	Jul	Aug	Sep	Oct	Nov	Dec	Total <sup>2</sup>
	<i>1,000 Head</i>	<i>1,000 Head</i>	<i>1,000 Head</i>	<i>1,000 Head</i>	<i>1,000 Head</i>	<i>1,000 Head</i>	<i>1,000 Head</i>
1							
Steers	0.3	0.3	0.4	0.5	0.4	0.4	3.7
Heifers	0.2	0.2	0.2	0.3	0.3	0.2	2.3
All Cows	0.9	1.0	0.8	0.9	0.8	0.9	10.0
Dairy Cows	0.9	0.9	0.8	0.9	0.8	0.9	9.6
Other Cows				0.1			0.4
Bulls & Stags	0.2	0.2	0.2	0.2	0.2	0.2	2.2
Total Cattle <sup>2</sup>	1.5	1.5	1.6	1.9	1.7	1.7	18.3
2							
Steers	1.5	1.6	1.7	2.1	1.6	1.7	19.5
Heifers	0.2	0.2	0.3	0.4	0.4	0.4	3.9
All Cows	4.5	4.0	4.1	4.9	3.9	4.2	49.8
Dairy Cows	3.4	3.1	3.2	3.8	3.0	3.2	39.1
Other Cows	1.1	0.9	0.9	1.1	0.8	1.0	10.7
Bulls & Stags	0.6	0.4	0.5	0.7	0.6	0.5	6.2
Total Cattle <sup>2</sup>	6.7	6.3	6.6	8.0	6.4	6.8	79.3
3							
Steers	40.8	40.0	37.9	34.1	26.9	26.8	444.5
Heifers	8.3	7.5	9.0	8.1	5.6	7.1	86.1
All Cows	40.1	39.4	44.0	52.0	44.4	47.1	519.2
Dairy Cows	30.3	29.7	33.5	39.2	33.5	35.4	390.0
Other Cows	9.8	9.6	10.5	12.8	10.9	11.8	129.2
Bulls & Stags	3.5	2.8	3.2	4.3	3.7	3.1	38.1
Total Cattle <sup>2</sup>	92.7	89.6	94.1	98.5	80.6	84.1	1,088.0
4							
Steers	1.0	0.9	1.1	1.5	0.9	1.3	14.0
Heifers	0.3	0.2	0.3	0.4	0.2	0.4	3.7
All Cows	60.3	59.1	56.3	60.7	51.1	51.7	697.4
Dairy Cows	20.0	21.2	22.4	26.3	22.4	20.8	254.4
Other Cows	40.3	37.9	34.0	34.5	28.7	30.9	443.0
Bulls & Stags	11.5	10.7	10.8	11.5	9.2	8.5	123.8
Total Cattle <sup>2</sup>	73.1	70.9	68.5	74.1	61.4	61.9	839.0
5							
Steers	147.4	143.3	142.8	127.5	94.9	105.6	1,537.2
Heifers	48.9	49.3	53.7	50.6	46.1	48.2	542.2
All Cows	134.8	134.8	142.1	153.6	131.1	143.1	1,681.1
Dairy Cows	85.9	84.2	93.6	100.9	87.7	92.8	1,088.3
Other Cows	48.8	50.6	48.5	52.8	43.4	50.3	592.8
Bulls & Stags	9.3	9.8	10.9	10.5	8.2	7.8	112.8
Total Cattle <sup>2</sup>	340.4	337.2	349.6	342.3	280.3	304.7	3,873.2

See footnote(s) at end of table.

--continued

**Cattle Slaughter: Number of Head Federally Inspected by Region,  
Classification, and Month, 2003 (continued)**

Standard Federal Regions <sup>1</sup>	Jan	Feb	Mar	Apr	May	Jun
	<i>1,000 Head</i>	<i>1,000 Head</i>	<i>1,000 Head</i>	<i>1,000 Head</i>	<i>1,000 Head</i>	<i>1,000 Head</i>
6						
Steers	260.6	224.7	257.8	285.3	309.4	300.7
Heifers	185.3	158.9	162.7	179.4	220.5	217.4
All Cows	71.2	52.7	62.4	65.3	75.3	70.1
Dairy Cows	13.4	10.8	12.6	10.4	9.5	9.8
Other Cows	57.8	41.9	49.8	54.9	65.8	60.3
Bulls & Stags	13.1	10.1	11.7	12.0	13.4	11.2
Total Cattle <sup>2</sup>	530.2	446.3	494.7	542.0	618.6	599.4
7						
Steers	685.1	593.4	654.7	752.0	844.2	850.0
Heifers	552.2	470.1	493.5	491.6	538.2	555.6
All Cows	70.9	58.1	65.8	65.1	63.5	62.4
Dairy Cows	2.2	1.5	2.3	1.4	1.2	1.2
Other Cows	68.6	56.6	63.6	63.6	62.4	61.2
Bulls & Stags	6.5	6.2	5.6	5.2	5.6	6.1
Total Cattle <sup>2</sup>	1,314.6	1,127.9	1,219.6	1,313.9	1,451.6	1,474.2
8						
Steers	128.4	103.1	114.8	134.6	163.5	174.9
Heifers	126.4	126.0	126.1	114.7	130.9	135.1
All Cows	16.9	13.0	14.2	14.8	14.6	14.2
Dairy Cows	3.7	3.8	4.1	4.1	3.8	3.5
Other Cows	13.2	9.2	10.2	10.7	10.8	10.6
Bulls & Stags	2.1	2.1	2.0	1.9	2.2	2.6
Total Cattle <sup>2</sup>	273.8	244.2	257.2	266.0	311.2	326.7
9						
Steers	75.1	74.3	68.9	84.7	87.1	85.2
Heifers	10.7	6.6	8.1	8.0	9.4	8.9
All Cows	78.0	65.1	71.6	67.0	67.1	68.6
Dairy Cows	69.0	58.6	64.6	58.5	56.4	55.2
Other Cows	9.0	6.5	7.0	8.5	10.7	13.4
Bulls & Stags	3.2	2.4	3.3	4.2	4.5	4.8
Total Cattle <sup>2</sup>	167.0	148.3	151.9	163.8	168.2	167.5
10						
Steers	64.9	52.7	53.8	65.2	75.6	68.7
Heifers	42.1	31.6	38.1	36.7	40.7	42.1
All Cows	31.1	25.9	26.3	28.4	27.3	26.1
Dairy Cows	11.9	11.8	13.6	13.7	12.4	9.3
Other Cows	19.2	14.2	12.7	14.7	15.0	16.8
Bulls & Stags	4.0	3.5	3.7	3.7	3.3	3.2
Total Cattle <sup>2</sup>	142.2	113.7	121.9	134.1	147.0	140.2

See footnote(s) at end of table.

--continued

**Cattle Slaughter: Number of Head Federally Inspected by Region,  
Classification, and Month, 2003 (continued)**

Standard Federal Regions <sup>1</sup>	Jul	Aug	Sep	Oct	Nov	Dec	Total <sup>2</sup>
	<i>1,000 Head</i>	<i>1,000 Head</i>	<i>1,000 Head</i>	<i>1,000 Head</i>	<i>1,000 Head</i>	<i>1,000 Head</i>	<i>1,000 Head</i>
6							
Steers	315.9	320.6	295.0	265.7	218.9	251.5	3,306.2
Heifers	225.6	188.0	204.0	185.2	137.1	138.1	2,202.1
All Cows	69.9	73.3	77.3	83.8	71.8	72.3	845.4
Dairy Cows	11.0	12.0	11.7	13.5	10.6	10.2	135.4
Other Cows	58.8	61.4	65.6	70.4	61.2	62.1	710.1
Bulls & Stags	12.0	12.5	12.1	12.4	11.7	12.3	144.5
Total Cattle <sup>2</sup>	623.4	594.4	588.4	547.2	439.5	474.1	6,498.1
7							
Steers	837.6	786.8	747.6	681.7	532.0	627.5	8,592.5
Heifers	577.4	566.5	572.4	547.5	432.7	475.9	6,273.6
All Cows	69.2	74.9	77.0	84.3	85.0	88.2	864.4
Dairy Cows	1.3	1.7	2.0	2.1	1.8	1.7	20.4
Other Cows	67.9	73.2	75.0	82.2	83.1	86.5	844.0
Bulls & Stags	6.2	7.2	8.2	10.1	8.8	7.5	83.1
Total Cattle <sup>2</sup>	1,490.4	1,435.4	1,405.2	1,323.5	1,058.4	1,199.0	15,813.6
8							
Steers	169.2	139.3	126.8	119.5	107.6	126.9	1,608.5
Heifers	126.5	119.4	127.9	116.8	78.6	82.8	1,411.1
All Cows	13.7	13.0	13.0	14.3	14.7	15.8	172.1
Dairy Cows	4.2	4.1	5.1	5.2	3.9	4.5	49.8
Other Cows	9.5	8.9	8.0	9.2	10.7	11.2	122.3
Bulls & Stags	2.7	2.6	2.5	2.9	2.3	2.1	28.0
Total Cattle <sup>2</sup>	312.0	274.3	270.3	253.4	203.1	227.5	3,219.7
9							
Steers	86.3	79.7	81.5	74.0	62.9	69.4	929.1
Heifers	10.1	9.6	10.6	8.3	7.8	8.6	106.7
All Cows	68.9	68.2	71.6	80.5	66.6	71.3	844.5
Dairy Cows	57.4	57.1	62.2	70.3	57.4	63.9	730.7
Other Cows	11.4	11.1	9.4	10.2	9.2	7.5	113.9
Bulls & Stags	4.2	4.3	4.2	4.3	3.4	3.1	45.7
Total Cattle <sup>2</sup>	169.5	161.8	167.9	167.2	140.7	152.3	1,926.1
10							
Steers	66.4	56.8	59.8	60.1	53.6	43.9	721.6
Heifers	39.5	34.6	35.6	40.3	27.3	38.0	446.6
All Cows	26.0	26.3	29.7	33.1	30.1	28.4	338.9
Dairy Cows	10.7	10.3	13.8	13.8	10.0	11.1	142.3
Other Cows	15.3	16.0	15.9	19.3	20.1	17.3	196.6
Bulls & Stags	3.3	4.5	4.3	3.5	3.8	3.2	44.2
Total Cattle <sup>2</sup>	135.2	122.2	129.4	137.1	114.8	113.5	1,551.3

<sup>1</sup> States included in regions are as follows: 1- CT, ME, MA, NH, RI, & VT; 2- NY & NJ; 3- DE-MD, PA, VA, & WV; 4- AL, FL, GA, KY, MS, NC, SC, & TN; 5- IL, IN, MI, MN, OH, & WI; 6- AR, LA, NM, OK, & TX; 7- IA, KS, MO, & NE; 8- CO, MT, ND, SD, UT, & WY; 9- AZ, CA, HI, & NV; 10- AK, ID, OR, & WA.

<sup>2</sup> Totals may not add due to rounding.

**Calf Slaughter: Number of Head Federally Inspected by Region  
and Month, 2003**

Standard Federal Regions <sup>1</sup>	Jan	Feb	Mar	Apr	May	Jun
	<i>1,000 Head</i>	<i>1,000 Head</i>	<i>1,000 Head</i>	<i>1,000 Head</i>	<i>1,000 Head</i>	<i>1,000 Head</i>
1	2.7	2.1	2.2	2.2	1.8	2.0
2	22.1	20.0	20.8	19.1	17.3	15.4
3	17.5	14.3	15.5	14.7	14.1	13.7
4	3.0	2.0	2.0	1.4	1.5	1.3
5	30.3	28.5	28.9	27.5	27.1	26.5
6	2.3	1.6	1.7	1.2	1.2	1.5
7						
8						
9	12.3	11.5	11.0	10.2	10.4	10.8
10	1.2	1.1	1.0	0.8	0.8	0.8

See footnote(s) at end of table.

--continued

**Calf Slaughter: Number of Head Federally Inspected by Region  
and Month, 2003 (continued)**

Standard Federal Regions <sup>1</sup>	Jul	Aug	Sep	Oct	Nov	Dec	Total <sup>2</sup>
	<i>1,000 Head</i>	<i>1,000 Head</i>	<i>1,000 Head</i>	<i>1,000 Head</i>	<i>1,000 Head</i>	<i>1,000 Head</i>	<i>1,000 Head</i>
1	3.0	2.6	2.3	1.9	1.9	2.7	27.3
2	22.8	19.4	19.0	21.3	20.2	25.7	243.0
3	15.4	16.1	17.0	18.0	14.8	19.5	190.7
4	1.1	1.0	2.2	3.0	2.5	1.8	22.9
5	25.8	25.0	26.1	28.0	25.9	32.9	332.3
6	1.8	1.5	1.8	1.9	1.9	1.8	20.2
7				0.1			0.4
8							0.1
9	12.2	11.0	10.8	9.9	8.4	10.1	128.6
10	0.8	1.0	0.8	0.9	0.6	0.8	10.7

<sup>1</sup> States included in regions are as follows: 1- CT, ME, MA, NH, RI, & VT; 2- NY & NJ; 3- DE-MD, PA, VA, & WV; 4- AL, FL, GA, KY, MS, NC, SC, & TN; 5- IL, IN, MI, MN, OH, & WI; 6- AR, LA, NM, OK, & TX; 7- IA, KS, MO, & NE; 8- CO, MT, ND, SD, UT, & WY; 9- AZ, CA, HI, & NV; 10- AK, ID, OR, & WA.

<sup>2</sup> Totals may not add due to rounding.

**Hog Slaughter: Number of Head Federally Inspected by Region,  
Classification, and Month, 2003**

Standard Federal Regions <sup>1</sup>	Jan	Feb	Mar	Apr	May	Jun
	<i>1,000 Head</i>	<i>1,000 Head</i>	<i>1,000 Head</i>	<i>1,000 Head</i>	<i>1,000 Head</i>	<i>1,000 Head</i>
1						
Barrows & Gilts	1.5	1.3	1.5	1.3	1.6	1.9
Sows						
Stags & Boars						
Total Hogs <sup>2</sup>	1.6	1.3	1.5	1.3	1.7	1.9
2						
Barrows & Gilts	11.6	7.8	9.3	9.2	10.3	11.6
Sows	0.2	0.1	0.2	0.2	0.2	0.2
Stags & Boars	0.1		0.1	0.1	0.1	0.1
Total Hogs <sup>2</sup>	11.8	7.9	9.6	9.5	10.7	11.9
3						
Barrows & Gilts	556.2	494.1	537.3	543.0	516.5	520.7
Sows	1.7	1.5	1.8	1.5	1.5	1.6
Stags & Boars						0.4
Total Hogs <sup>2</sup>	557.9	495.6	539.1	544.4	518.1	522.7
4						
Barrows & Gilts	1,372.3	1,150.8	1,209.8	1,269.6	1,160.1	1,180.8
Sows	87.3	70.2	80.4	79.1	71.1	75.0
Stags & Boars	1.2	1.3	1.5	1.3	1.8	1.5
Total Hogs <sup>2</sup>	1,460.8	1,222.4	1,291.8	1,350.0	1,233.0	1,257.3
5						
Barrows & Gilts	2,126.2	1,889.4	1,999.9	2,027.1	1,892.3	1,875.3
Sows	90.4	86.5	102.1	110.4	111.7	118.0
Stags & Boars	2.8	2.6	3.5	3.5	3.4	3.4
Total Hogs <sup>2</sup>	2,219.4	1,978.5	2,105.5	2,140.9	2,007.4	1,996.7

See footnote(s) at end of table.

--continued



**Hog Slaughter: Number of Head Federally Inspected by Region,  
Classification, and Month, 2003 (continued)**

Standard Federal Regions <sup>1</sup>	Jul	Aug	Sep	Oct	Nov	Dec	Total <sup>2</sup>
	<i>1,000 Head</i>	<i>1,000 Head</i>	<i>1,000 Head</i>	<i>1,000 Head</i>	<i>1,000 Head</i>	<i>1,000 Head</i>	<i>1,000 Head</i>
1							
Barrows & Gilts	2.1	2.0	1.9	1.8	1.4	2.0	20.3
Sows							0.2
Stags & Boars							0.1
Total Hogs <sup>2</sup>	2.1	2.0	1.9	1.8	1.4	2.0	20.6
2							
Barrows & Gilts	12.2	11.5	11.4	10.7	9.8	14.9	130.4
Sows	0.2	0.3	0.4	0.3	0.3	0.4	2.9
Stags & Boars	0.1	0.1	0.1	0.1	0.1	0.1	0.9
Total Hogs <sup>2</sup>	12.5	11.8	11.9	11.2	10.2	15.3	134.2
3							
Barrows & Gilts	547.2	534.0	505.5	614.9	553.5	665.7	6,588.6
Sows	1.6	1.5	1.6	1.8	1.7	2.0	19.7
Stags & Boars							0.8
Total Hogs <sup>2</sup>	548.9	535.6	507.1	616.8	555.3	667.8	6,609.1
4							
Barrows & Gilts	1,229.0	1,199.2	1,297.7	1,492.6	1,326.6	1,408.2	15,296.8
Sows	89.4	83.6	96.3	101.4	78.3	83.8	996.1
Stags & Boars	1.4	1.9	1.5	2.0	1.5	1.8	18.7
Total Hogs <sup>2</sup>	1,319.8	1,284.8	1,395.5	1,596.0	1,406.4	1,493.8	16,311.6
5							
Barrows & Gilts	1,959.3	1,894.3	2,056.3	2,381.0	2,063.4	2,222.5	24,387.0
Sows	115.9	107.6	100.9	104.9	94.3	109.2	1,251.9
Stags & Boars	2.9	3.0	2.9	2.7	2.8	2.8	36.2
Total Hogs <sup>2</sup>	2,078.1	2,004.9	2,160.1	2,488.5	2,160.6	2,334.4	25,675.1

See footnote(s) at end of table.

--continued

**Hog Slaughter: Number of Head Federally Inspected by Region,  
Classification, and Month, 2003 (continued)**

Standard Federal Regions <sup>1</sup>	Jan	Feb	Mar	Apr	May	Jun
	<i>1,000 Head</i>	<i>1,000 Head</i>	<i>1,000 Head</i>	<i>1,000 Head</i>	<i>1,000 Head</i>	<i>1,000 Head</i>
6						
Barrows & Gilts	413.6	359.4	381.1	414.9	386.5	362.9
Sows	23.9	16.8	24.5	21.5	18.1	21.0
Stags & Boars						
Total Hogs <sup>2</sup>	437.6	376.2	405.6	436.4	404.6	383.9
7						
Barrows & Gilts	3,266.7	2,873.6	3,043.9	3,099.7	2,855.9	2,847.3
Sows	50.7	46.3	49.9	43.6	55.4	48.4
Stags & Boars	15.7	14.2	15.4	15.9	15.1	15.3
Total Hogs <sup>2</sup>	3,333.1	2,934.1	3,109.2	3,159.1	2,926.3	2,910.9
8						
Barrows & Gilts	414.3	358.3	378.2	361.0	378.2	346.3
Sows	14.2	8.8	8.5	8.5	10.7	9.8
Stags & Boars		0.1				
Total Hogs <sup>2</sup>	428.6	367.2	386.8	369.5	389.0	356.2
9						
Barrows & Gilts	212.1	175.6	189.6	194.8	194.9	192.4
Sows	0.1	0.1	0.1	0.1	0.1	0.1
Stags & Boars						
Total Hogs <sup>2</sup>	212.2	175.7	189.7	194.9	195.0	192.6
10						
Barrows & Gilts	29.7	28.1	29.7	31.6	29.2	30.6
Sows	0.2	0.1	0.2	0.2	0.2	0.1
Stags & Boars						
Total Hogs <sup>2</sup>	29.9	28.3	29.9	31.8	29.4	30.7

See footnote(s) at end of table.

--continued

**Hog Slaughter: Number of Head Federally Inspected by Region,  
Classification, and Month, 2003 (continued)**

Standard Federal Regions <sup>1</sup>	Jul	Aug	Sep	Oct	Nov	Dec	Total <sup>2</sup>
	<i>1,000 Head</i>	<i>1,000 Head</i>	<i>1,000 Head</i>	<i>1,000 Head</i>	<i>1,000 Head</i>	<i>1,000 Head</i>	<i>1,000 Head</i>
6							
Barrows & Gilts	395.0	390.0	422.1	459.3	412.3	442.8	4,839.9
Sows	22.6	18.7	22.3	24.9	23.6	29.8	267.5
Stags & Boars							0.2
Total Hogs <sup>2</sup>	417.6	408.6	444.4	484.2	435.9	472.6	5,107.7
7							
Barrows & Gilts	2,933.0	3,028.6	3,279.3	3,610.4	3,271.4	3,463.7	37,573.3
Sows	47.0	43.6	49.2	42.8	37.4	43.5	557.6
Stags & Boars	15.6	13.8	17.1	16.6	13.7	15.1	183.4
Total Hogs <sup>2</sup>	2,995.5	3,086.0	3,345.6	3,669.8	3,322.5	3,522.3	38,314.4
8							
Barrows & Gilts	391.3	384.4	363.4	426.0	383.0	471.7	4,656.1
Sows	8.8	7.9	8.5	9.6	8.8	11.9	116.1
Stags & Boars							0.2
Total Hogs <sup>2</sup>	400.0	392.2	371.8	435.6	391.8	483.7	4,772.4
9							
Barrows & Gilts	202.1	194.3	195.7	211.3	190.0	227.5	2,380.4
Sows	0.1	0.3	0.1	0.3	0.1	0.1	1.3
Stags & Boars		0.1					0.4
Total Hogs <sup>2</sup>	202.2	194.6	195.9	211.7	190.1	227.6	2,382.1
10							
Barrows & Gilts	31.2	30.2	31.9	30.8	31.6	34.4	368.8
Sows	0.2	0.1	0.1	0.1	0.1	0.1	1.9
Stags & Boars							0.3
Total Hogs <sup>2</sup>	31.4	30.3	32.1	30.9	31.8	34.5	371.0

<sup>1</sup> States included in regions are as follows: 1- CT, ME, MA, NH, RI, & VT; 2- NY & NJ; 3- DE-MD, PA, VA, & WV; 4- AL, FL, GA, KY, MS, NC, SC, & TN; 5- IL, IN, MI, MN, OH, & WI; 6- AR, LA, NM, OK, & TX; 7- IA, KS, MO, & NE; 8- CO, MT, ND, SD, UT, & WY; 9- AZ, CA, HI, & NV; 10- AK, ID, OR, & WA.

<sup>2</sup> Totals may not add due to rounding.

**Sheep and Lamb Slaughter: Number of Head Federally Inspected by Region,  
Classification, and Month, 2003**

Standard Federal Regions <sup>1</sup>	Jan	Feb	Mar	Apr	May	Jun
	<i>1,000 Head</i>	<i>1,000 Head</i>	<i>1,000 Head</i>	<i>1,000 Head</i>	<i>1,000 Head</i>	<i>1,000 Head</i>
1						
Mature Sheep	0.3	0.3	0.4	0.5	0.5	0.5
Lambs & Yearlings	1.0	0.9	0.9	3.2	1.0	1.2
Total Sheep <sup>2</sup>	1.2	1.2	1.2	3.7	1.6	1.6
2						
Mature Sheep	1.3	2.0	1.1	1.6	1.3	1.3
Lambs & Yearlings	7.8	6.3	7.2	19.0	10.0	8.6
Total Sheep <sup>2</sup>	9.1	8.4	8.3	20.6	11.4	9.9
3						
Mature Sheep	0.5	0.4	0.6	1.0	0.7	0.8
Lambs & Yearlings	8.3	8.5	7.5	12.6	8.3	7.5
Total Sheep <sup>2</sup>	8.8	8.9	8.1	13.6	9.0	8.4
4						
Mature Sheep	0.8	0.8	0.7	1.1	1.0	0.9
Lambs & Yearlings	1.0	1.1	1.0	1.3	1.3	1.3
Total Sheep <sup>2</sup>	1.8	1.9	1.8	2.4	2.3	2.2
5						
Mature Sheep	2.7	2.9	2.7	2.9	3.5	3.7
Lambs & Yearlings	26.9	25.8	27.7	35.3	27.4	28.6
Total Sheep <sup>2</sup>	29.6	28.7	30.5	38.2	30.9	32.3

See footnote(s) at end of table.

--continued

**Sheep and Lamb Slaughter: Number of Head Federally Inspected by Region,  
Classification, and Month, 2003 (continued)**

Standard Federal Regions <sup>1</sup>	Jul	Aug	Sep	Oct	Nov	Dec	Total <sup>2</sup>
	<i>1,000 Head</i>	<i>1,000 Head</i>	<i>1,000 Head</i>	<i>1,000 Head</i>	<i>1,000 Head</i>	<i>1,000 Head</i>	<i>1,000 Head</i>
1							
Mature Sheep	0.6	0.6	0.4	0.4	0.4	0.3	5.3
Lambs & Yearlings	1.2	1.2	1.4	1.7	1.5	2.0	17.0
Total Sheep <sup>2</sup>	1.8	1.8	1.9	2.2	1.9	2.3	22.3
2							
Mature Sheep	1.8	1.2	1.6	2.1	1.8	1.5	18.7
Lambs & Yearlings	9.5	8.6	8.9	10.2	9.2	11.1	116.6
Total Sheep <sup>2</sup>	11.4	9.8	10.5	12.3	11.1	12.6	135.3
3							
Mature Sheep	1.0	0.7	0.9	1.0	1.3	0.5	9.4
Lambs & Yearlings	8.9	8.6	8.7	9.8	7.6	8.4	104.8
Total Sheep <sup>2</sup>	9.8	9.4	9.6	10.7	8.9	9.0	114.2
4							
Mature Sheep	1.0	0.9	1.0	1.2	0.9	0.9	11.3
Lambs & Yearlings	1.3	1.6	1.9	2.3	2.0	1.8	17.9
Total Sheep <sup>2</sup>	2.3	2.5	2.9	3.5	2.9	2.7	29.1
5							
Mature Sheep	4.8	5.2	5.8	5.1	3.7	3.5	46.4
Lambs & Yearlings	30.8	27.0	27.7	29.1	26.4	32.3	345.0
Total Sheep <sup>2</sup>	35.7	32.2	33.5	34.2	30.0	35.8	391.5

See footnote(s) at end of table.

--continued

**Sheep and Lamb Slaughter: Number of Head Federally Inspected by Region,  
Classification, and Month, 2003 (continued)**

Standard Federal Regions <sup>1</sup>	Jan	Feb	Mar	Apr	May	Jun
	<i>1,000 Head</i>	<i>1,000 Head</i>	<i>1,000 Head</i>	<i>1,000 Head</i>	<i>1,000 Head</i>	<i>1,000 Head</i>
6						
Mature Sheep	2.3	1.9	1.7	1.7	1.4	1.5
Lambs & Yearlings	32.1	30.1	31.2	33.0	23.7	24.3
Total Sheep <sup>2</sup>	34.4	32.0	32.9	34.7	25.2	25.9
7						
Mature Sheep						
Lambs & Yearlings	33.0	33.9	39.3	37.9	25.5	35.5
Total Sheep <sup>2</sup>	33.1	33.9	39.3	38.0	25.6	35.5
8						
Mature Sheep	1.7	1.9	2.0	2.2	1.9	1.8
Lambs & Yearlings	63.0	50.3	69.0	73.2	60.3	52.2
Total Sheep <sup>2</sup>	64.7	52.2	71.0	75.4	62.3	54.0
9						
Mature Sheep	0.3	0.3	0.4	0.6	0.5	0.5
Lambs & Yearlings	42.7	41.9	57.1	50.3	38.7	43.8
Total Sheep <sup>2</sup>	42.9	42.2	57.4	50.9	39.2	44.4
10						
Mature Sheep	0.3	0.2	0.2	0.4	0.4	0.4
Lambs & Yearlings	1.3	1.4	1.0	1.7	1.4	1.5
Total Sheep <sup>2</sup>	1.6	1.6	1.2	2.1	1.7	1.9

See footnote(s) at end of table.

--continued

**Sheep and Lamb Slaughter: Number of Head Federally Inspected by Region,  
Classification, and Month, 2003 (continued)**

Standard Federal Regions <sup>1</sup>	Jul	Aug	Sep	Oct	Nov	Dec	Total <sup>2</sup>
	<i>1,000 Head</i>	<i>1,000 Head</i>	<i>1,000 Head</i>	<i>1,000 Head</i>	<i>1,000 Head</i>	<i>1,000 Head</i>	<i>1,000 Head</i>
6							
Mature Sheep	1.5	1.6	1.4	1.6	1.2	1.9	19.7
Lambs & Yearlings	29.3	26.7	29.1	28.3	24.0	29.2	341.2
Total Sheep <sup>2</sup>	30.8	28.3	30.5	29.9	25.2	31.1	360.9
7							
Mature Sheep		0.1					0.4
Lambs & Yearlings	32.0	36.0	37.7	37.1	34.7	38.6	421.1
Total Sheep <sup>2</sup>	32.0	36.1	37.8	37.1	34.7	38.6	421.6
8							
Mature Sheep	1.8	1.5	1.7	2.2	1.5	2.0	22.1
Lambs & Yearlings	59.6	61.5	65.6	66.9	63.6	71.1	756.3
Total Sheep <sup>2</sup>	61.3	63.0	67.3	69.1	65.2	73.1	778.5
9							
Mature Sheep	0.6	0.6	0.5	0.5	0.5	0.6	5.8
Lambs & Yearlings	37.0	40.1	44.1	49.5	41.3	38.8	525.2
Total Sheep <sup>2</sup>	37.6	40.7	44.6	50.0	41.8	39.3	531.1
10							
Mature Sheep	0.5	0.5	0.4	0.3	0.1	0.1	3.9
Lambs & Yearlings	1.7	1.6	1.5	1.6	1.1	1.2	16.9
Total Sheep <sup>2</sup>	2.3	2.1	1.9	1.9	1.1	1.4	20.8

<sup>1</sup> States included in regions are as follows: 1- CT, ME, MA, NH, RI, & VT; 2- NY & NJ; 3- DE-MD, PA, VA, & WV; 4- AL, FL, GA, KY, MS, NC, SC, & TN; 5- IL, IN, MI, MN, OH, & WI; 6- AR, LA, NM, OK, & TX; 7- IA, KS, MO, & NE; 8- CO, MT, ND, SD, UT, & WY; 9- AZ, CA, HI, & NV; 10- AK, ID, OR, & WA.

<sup>2</sup> Totals may not add due to rounding.

**Commercial Cattle Slaughter: Number of Head by Month,  
State, and United States, 2003<sup>1</sup>**

State	Jan	Feb	Mar	Apr	May	Jun
	<i>1,000 Head</i>	<i>1,000 Head</i>	<i>1,000 Head</i>	<i>1,000 Head</i>	<i>1,000 Head</i>	<i>1,000 Head</i>
AL						
AK	0.1		0.1	0.1		
AZ	47.9	45.8	42.3	49.2	49.5	48.0
AR	1.5	1.3	1.3	1.2	1.2	1.1
CA	119.2	102.8	109.7	114.6	118.8	119.4
CO	206.3	184.9	194.4	200.0	247.8	256.3
DE-MD	3.2	2.6	2.9	2.9	3.1	3.1
FL	8.9	7.1	7.5	8.6	8.3	8.1
GA	35.4	27.9	30.7	34.3	35.3	33.4
HI	0.8	0.9	0.8	1.0	0.9	0.9
ID	72.6	59.1	61.4	62.8	68.3	67.3
IL	79.0	68.2	76.2	83.0	96.5	90.6
IN	4.2	3.1	3.1	3.3	2.6	2.7
IA	57.7	52.9	58.9	57.3	63.8	66.2
KS	617.1	537.2	582.3	607.5	668.7	672.6
KY	1.8	1.5	1.6	1.6	1.3	1.2
LA	1.4	1.4	1.1	1.1	1.2	1.1
MI	38.7	33.1	36.8	39.3	39.2	40.1
MN	74.3	59.7	63.1	60.0	63.3	66.3
MS						
MO	9.1	7.9	8.2	8.3	7.6	7.3
MT	1.6	1.4	1.4	1.5	1.5	1.6
NE	641.2	539.2	579.2	649.7	720.0	736.2
NV	0.1	0.1	0.1	0.1	0.1	0.1
N ENG <sup>2</sup>	2.0	1.5	1.5	1.4	1.6	1.4
NJ	2.4	2.1	2.3	2.4	2.3	2.3
NM	2.5	2.0	2.4	2.1	2.1	1.7
NY	4.7	4.0	4.3	4.4	4.3	4.1
NC	19.2	15.8	18.2	17.7	17.8	16.5
ND						
OH	11.4	10.6	11.2	11.1	11.7	10.3
OK	3.7	2.7	3.1	3.0	2.6	2.6
OR	1.3	1.2	1.4	1.2	1.2	1.4
PA	95.5	79.2	87.6	93.2	86.0	89.4
SC						
SD						
TN	1.7	1.4	1.5	1.3	1.1	1.1
TX	529.4	446.1	494.5	542.1	618.6	599.9
UT	54.1	49.2	51.9	55.1	52.0	59.1
VA	1.1	1.2	1.3	1.0	1.0	0.8
WA	69.7	55.0	60.7	71.5	79.0	73.0
WV	1.2	0.6	0.8	0.6	0.4	0.4
WI	152.2	130.8	139.2	141.4	137.4	136.7
WY	1.0	0.6	0.6	0.6	0.6	0.7
US <sup>3</sup>	3,007.9	2,569.2	2,773.9	2,966.1	3,247.6	3,252.6

See footnote(s) at end of table.

--continued



**Commercial Cattle Slaughter: Number of Head by Month,  
State, and United States, 2003 <sup>1</sup> (continued)**

State	Jul	Aug	Sep	Oct	Nov	Dec	Year
	<i>1,000 Head</i>	<i>1,000 Head</i>	<i>1,000 Head</i>	<i>1,000 Head</i>	<i>1,000 Head</i>	<i>1,000 Head</i>	<i>1,000 Head</i>
AL							
AK		0.1	0.1	0.1	0.1	0.1	0.7
AZ	48.1	47.2	47.1	44.5	37.4	40.1	547.1
AR	1.0	1.0	1.2	1.6	1.2	1.3	15.0
CA	121.2	114.6	120.8	122.9	103.6	112.5	1,380.1
CO	247.1	216.0	206.2	193.8	155.3	172.3	2,480.4
DE-MD	3.1	3.1	3.2	3.2	2.7	3.0	36.3
FL	8.3	7.9	8.1	8.4	7.7	8.2	97.1
GA	33.6	29.6	27.5	29.0	22.3	22.0	361.0
HI	1.1	0.9	0.9	0.9	0.8	0.7	10.8
ID	66.2	58.5	63.4	64.7	56.6	55.9	756.9
IL	95.1	96.6	93.3	83.0	67.2	71.5	1,000.3
IN	3.6	3.3	3.3	4.6	2.8	3.9	40.4
IA	67.1	74.3	82.4	78.8	71.4	79.5	810.2
KS	697.1	676.6	635.2	610.7	494.0	557.5	7,356.7
KY	1.2	1.0	1.2	1.7	2.9	1.8	18.8
LA	1.2	1.3	1.4	1.5	1.1	1.1	14.9
MI	40.7	40.2	41.9	40.7	32.9	37.7	461.3
MN	68.6	66.0	69.6	74.3	65.4	67.7	798.3
MS							
MO	7.4	7.0	7.6	8.9	5.7	7.8	92.9
MT	1.9	1.9	1.8	1.7	1.3	1.4	19.0
NE	727.7	686.1	688.9	634.8	495.0	562.5	7,660.5
NV	0.1	0.1	0.1	0.1	0.1	0.1	1.1
N ENG <sup>2</sup>	1.6	1.7	1.9	2.3	2.1	2.0	20.9
NJ	2.3	2.3	2.3	2.8	2.3	2.3	28.0
NM	1.8	1.9	2.3	2.2	2.1	2.0	25.1
NY	4.6	4.1	4.4	5.5	4.4	4.7	53.5
NC	17.6	19.5	19.0	21.7	16.9	18.7	218.7
ND							
OH	10.4	10.9	10.8	11.7	11.7	9.9	131.7
OK	2.5	2.7	2.9	3.0	2.5	2.8	34.2
OR	1.3	1.3	1.3	1.5	1.3	1.2	15.7
PA	89.5	86.4	90.7	95.2	78.0	81.1	1,052.0
SC							
SD							
TN	1.1	1.0	1.3	1.6	1.4	1.4	15.8
TX	623.4	594.3	586.7	546.5	438.9	474.3	6,494.5
UT	53.3	47.2	53.6	48.6	36.4	42.8	603.3
VA	0.4	0.3	0.4	1.4	1.3	1.4	11.8
WA	69.2	63.9	66.3	72.5	58.6	58.0	797.3
WV	0.4	0.6	0.9	1.9	1.3	1.3	10.4
WI	140.1	138.3	150.3	150.6	118.5	133.4	1,668.8
WY	0.7	0.9	0.7	0.3	0.6	0.7	7.8
US <sup>3</sup>	3,290.2	3,138.8	3,128.9	3,009.5	2,433.5	2,675.3	35,493.4

<sup>1</sup> Includes slaughter in federally inspected and in other slaughter plants, but excludes animals slaughtered on farms.

<sup>2</sup> N ENG includes CT, ME, MA, NH, RI, and VT.

<sup>3</sup> States with no data printed are still included in US total, data not printed to avoid disclosing individual operations.

**Commercial Cattle Slaughter: Total Live Weight by Month,  
State, and United States, 2003 <sup>1</sup>**

State	Jan	Feb	Mar
	<i>1,000 Pounds</i>	<i>1,000 Pounds</i>	<i>1,000 Pounds</i>
AL			
AK	64		67
AZ	64,738	61,296	56,935
AR	1,291	1,103	1,087
CA	152,037	131,498	140,228
CO	270,123	240,962	242,880
DE-MD	4,058	3,312	3,673
FL	9,552	7,970	8,591
GA	42,126	33,552	36,495
HI	882	966	884
ID	92,372	75,364	77,811
IL	100,291	86,349	94,931
IN	4,454	3,282	3,256
IA	75,298	68,178	73,968
KS	771,563	663,587	694,098
KY	1,543	1,303	1,408
LA	1,211	1,221	1,021
MI	54,345	46,115	50,622
MN	102,525	84,503	88,289
MS			
MO	11,444	10,079	10,500
MT	1,966	1,715	1,588
NE	853,054	710,802	739,682
NV	102	88	93
N ENG <sup>2</sup>	2,151	1,593	1,657
NJ	2,840	2,475	2,650
NM	2,290	1,904	2,224
NY	5,070	4,340	4,780
NC	20,436	16,565	19,555
ND			
OH	12,846	11,891	12,585
OK	3,701	2,632	3,198
OR	1,547	1,349	1,478
PA	122,066	101,701	111,994
SC			
SD			
TN	1,500	1,229	1,362
TX	629,598	525,670	579,023
UT	68,346	60,864	63,180
VA	1,111	1,158	1,264
WA	86,286	67,782	74,229
WV	1,067	577	762
WI	200,637	171,963	179,575
WY	1,155	702	749
US <sup>3</sup>	3,815,704	3,239,557	3,421,834

See footnote(s) at end of table.

--continued

**Commercial Cattle Slaughter: Total Live Weight by Month,  
State, and United States, 2003 <sup>1</sup> (continued)**

State	Apr	May	Jun
	<i>1,000 Pounds</i>	<i>1,000 Pounds</i>	<i>1,000 Pounds</i>
AL			
AK	88		
AZ	66,051	66,293	63,458
AR	1,007	1,037	954
CA	146,784	153,217	152,832
CO	237,508	293,696	309,279
DE-MD	3,704	3,905	3,905
FL	9,559	9,067	8,869
GA	41,846	42,858	40,817
HI	1,003	956	888
ID	77,424	84,849	83,798
IL	101,401	116,223	108,480
IN	3,448	2,705	2,835
IA	70,351	77,284	80,361
KS	709,408	789,007	810,110
KY	1,400	1,170	1,122
LA	1,027	1,043	933
MI	53,081	52,702	52,905
MN	81,980	85,562	88,985
MS			
MO	10,625	9,817	9,448
MT	1,826	1,735	1,858
NE	797,578	876,554	905,641
NV	98	122	89
N ENG <sup>2</sup>	1,591	1,729	1,508
NJ	2,569	2,598	2,655
NM	1,972	1,906	1,650
NY	4,941	4,861	4,574
NC	18,863	19,320	17,585
ND			
OH	12,352	13,413	11,652
OK	3,088	2,600	2,665
OR	1,324	1,341	1,495
PA	119,287	108,202	113,174
SC			
SD			
TN	1,172	977	977
TX	632,675	724,664	703,667
UT	65,178	60,618	69,171
VA	954	985	762
WA	85,588	95,376	89,048
WV	627	433	375
WI	182,721	178,396	177,989
WY	721	664	814
US <sup>3</sup>	3,586,024	3,921,750	3,959,951

See footnote(s) at end of table.

--continued

**Commercial Cattle Slaughter: Total Live Weight by Month,  
State, and United States, 2003 <sup>1</sup> (continued)**

State	Jul	Aug	Sep
	<i>1,000 Pounds</i>	<i>1,000 Pounds</i>	<i>1,000 Pounds</i>
AL			
AK		63	54
AZ	63,663	62,233	61,783
AR	874	855	1,096
CA	153,707	143,951	151,751
CO	303,847	264,769	253,199
DE-MD	3,950	3,934	4,148
FL	8,991	8,416	8,904
GA	42,345	34,879	32,813
HI	1,140	992	956
ID	82,206	73,601	80,337
IL	113,346	116,109	112,756
IN	3,819	3,457	3,483
IA	81,337	89,201	100,764
KS	849,689	829,237	773,305
KY	1,086	899	1,050
LA	991	1,187	1,149
MI	53,118	52,234	54,901
MN	91,883	87,905	92,914
MS			
MO	9,457	8,937	9,936
MT	2,094	2,138	2,050
NE	901,118	850,577	860,405
NV	91	101	92
N ENG <sup>2</sup>	1,777	1,850	1,978
NJ	2,582	2,685	2,704
NM	1,730	1,713	2,088
NY	5,043	4,467	4,783
NC	18,960	21,159	20,482
ND			
OH	11,885	12,461	12,688
OK	2,511	2,647	2,825
OR	1,553	1,525	1,506
PA	112,616	108,838	115,014
SC			
SD			
TN	957	930	1,156
TX	740,179	708,087	696,518
UT	62,467	55,774	64,261
VA	383	322	371
WA	84,708	78,429	81,915
WV	429	613	881
WI	179,407	175,595	190,833
WY	791	1,126	833
US <sup>3</sup>	4,030,318	3,846,377	3,841,020

See footnote(s) at end of table.

--continued

**Commercial Cattle Slaughter: Total Live Weight by Month,  
State, and United States, 2003 <sup>1</sup> (continued)**

State	Oct	Nov	Dec	Year
	<i>1,000 Pounds</i>	<i>1,000 Pounds</i>	<i>1,000 Pounds</i>	<i>1,000 Pounds</i>
AL				
AK	110	89	62	747
AZ	60,146	50,332	54,951	731,879
AR	1,377	1,101	1,153	12,935
CA	157,785	132,891	142,217	1,758,897
CO	238,796	191,862	216,308	3,063,228
DE-MD	4,005	3,467	3,838	45,897
FL	9,044	8,348	8,923	106,234
GA	34,506	26,869	26,315	435,420
HI	940	840	803	11,250
ID	80,957	70,677	69,431	948,828
IL	101,664	82,657	88,701	1,222,907
IN	4,841	2,987	4,093	42,661
IA	96,874	89,057	98,877	1,001,550
KS	745,414	604,623	686,303	8,926,345
KY	1,507	2,711	1,562	16,761
LA	1,358	1,006	911	13,059
MI	53,982	43,354	49,980	617,340
MN	99,400	87,057	91,096	1,082,097
MS				
MO	11,483	7,637	10,261	119,625
MT	1,935	1,527	1,637	22,070
NE	800,625	629,688	722,510	9,648,235
NV	101	92	82	1,151
N ENG <sup>2</sup>	2,344	2,126	2,066	22,371
NJ	3,159	2,608	2,665	32,192
NM	1,949	1,872	1,810	23,107
NY	5,935	4,562	5,014	58,370
NC	23,154	18,081	19,723	233,886
ND				
OH	13,911	13,717	11,662	151,063
OK	2,925	2,469	2,862	34,123
OR	1,709	1,433	1,369	17,629
PA	120,660	99,570	103,025	1,336,146
SC				
SD				
TN	1,433	1,249	1,231	14,174
TX	645,292	519,090	566,830	7,671,294
UT	58,097	43,602	51,057	722,615
VA	1,356	1,274	1,311	11,251
WA	89,036	73,052	72,260	977,710
WV	1,623	1,200	1,174	9,761
WI	189,510	151,050	171,239	2,148,915
WY	331	662	815	9,362
US <sup>3</sup>	3,704,306	3,008,512	3,329,388	43,704,742

<sup>1</sup> Includes slaughter in federally inspected and in other slaughter plants, but excludes animals slaughtered on farms.

<sup>2</sup> N ENG includes CT, ME, MA, NH, RI, and VT.

<sup>3</sup> States with no data printed are still included in US total, not printed to avoid disclosing individual operations.

**Commercial Cattle Slaughter: Average Live Weight by Month,  
State, and United States, 2003<sup>1</sup>**

State	Jan	Feb	Mar	Apr	May	Jun
	<i>Pounds</i>	<i>Pounds</i>	<i>Pounds</i>	<i>Pounds</i>	<i>Pounds</i>	<i>Pounds</i>
AL						
AK	1,089		1,203	1,261		
AZ	1,352	1,340	1,346	1,341	1,338	1,323
AR	842	864	850	852	852	852
CA	1,275	1,280	1,278	1,280	1,290	1,280
CO	1,309	1,303	1,250	1,188	1,185	1,207
DE-MD	1,255	1,255	1,260	1,259	1,262	1,276
FL	1,075	1,118	1,150	1,105	1,088	1,099
GA	1,188	1,202	1,190	1,220	1,215	1,223
HI	1,056	1,026	1,059	1,034	1,030	1,035
ID	1,272	1,275	1,268	1,233	1,242	1,245
IL	1,269	1,267	1,245	1,221	1,204	1,197
IN	1,059	1,051	1,053	1,053	1,058	1,066
IA	1,306	1,288	1,255	1,228	1,211	1,215
KS	1,250	1,235	1,192	1,168	1,180	1,204
KY	852	891	873	891	909	919
LA	881	868	914	909	871	861
MI	1,405	1,394	1,375	1,352	1,344	1,319
MN	1,380	1,414	1,398	1,367	1,352	1,341
MS						
MO	1,254	1,278	1,273	1,287	1,285	1,292
MT	1,203	1,189	1,169	1,180	1,189	1,171
NE	1,330	1,318	1,277	1,228	1,217	1,230
NV	1,083	1,081	1,015	1,013	1,007	1,023
N ENG <sup>2</sup>	1,080	1,083	1,078	1,101	1,071	1,095
NJ	1,171	1,184	1,158	1,092	1,151	1,157
NM	922	930	935	919	926	947
NY	1,073	1,091	1,102	1,126	1,133	1,127
NC	1,064	1,048	1,074	1,063	1,085	1,067
ND						
OH	1,124	1,125	1,124	1,115	1,142	1,135
OK	995	966	1,041	1,046	1,005	1,008
OR	1,160	1,133	1,084	1,080	1,095	1,088
PA	1,278	1,284	1,278	1,280	1,258	1,265
SC						
SD						
TN	903	902	905	908	892	901
TX	1,189	1,178	1,171	1,167	1,172	1,173
UT	1,263	1,237	1,216	1,183	1,165	1,171
VA	977	992	947	934	948	947
WA	1,238	1,233	1,224	1,197	1,208	1,219
WV	918	925	1,002	976	982	985
WI	1,318	1,315	1,291	1,292	1,299	1,302
WY	1,192	1,223	1,219	1,171	1,160	1,195
US <sup>3</sup>	1,269	1,261	1,234	1,209	1,208	1,217

See footnote(s) at end of table.

--continued

**Commercial Cattle Slaughter: Average Live Weight by Month,  
State, and United States, 2003 <sup>1</sup> (continued)**

State	Jul	Aug	Sep	Oct	Nov	Dec	Year
	<i>Pounds</i>	<i>Pounds</i>	<i>Pounds</i>	<i>Pounds</i>	<i>Pounds</i>	<i>Pounds</i>	<i>Pounds</i>
AL							
AK		1,108	1,002	1,104	1,044	998	1,110
AZ	1,325	1,318	1,312	1,352	1,345	1,369	1,338
AR	847	847	880	869	899	874	861
CA	1,268	1,256	1,256	1,284	1,283	1,264	1,274
CO	1,230	1,226	1,228	1,232	1,236	1,255	1,235
DE-MD	1,275	1,268	1,277	1,264	1,262	1,265	1,265
FL	1,082	1,066	1,106	1,072	1,084	1,091	1,094
GA	1,262	1,180	1,193	1,189	1,203	1,197	1,206
HI	1,066	1,060	1,034	1,030	1,054	1,073	1,046
ID	1,241	1,259	1,267	1,250	1,249	1,241	1,254
IL	1,192	1,202	1,209	1,224	1,231	1,241	1,223
IN	1,057	1,055	1,061	1,056	1,057	1,050	1,056
IA	1,213	1,201	1,223	1,230	1,248	1,244	1,236
KS	1,219	1,226	1,217	1,221	1,224	1,231	1,213
KY	921	889	879	866	938	864	892
LA	849	907	846	895	884	840	877
MI	1,305	1,298	1,312	1,325	1,318	1,327	1,338
MN	1,340	1,331	1,336	1,337	1,332	1,346	1,356
MS							
MO	1,272	1,281	1,300	1,292	1,342	1,320	1,288
MT	1,127	1,119	1,140	1,149	1,133	1,160	1,159
NE	1,238	1,240	1,249	1,261	1,272	1,284	1,259
NV	1,062	1,031	997	1,018	1,016	1,047	1,031
N ENG <sup>2</sup>	1,108	1,099	1,062	1,037	1,020	1,031	1,069
NJ	1,145	1,160	1,153	1,139	1,141	1,146	1,149
NM	936	909	906	906	900	900	919
NY	1,105	1,094	1,078	1,070	1,046	1,058	1,091
NC	1,075	1,084	1,080	1,068	1,071	1,053	1,070
ND							
OH	1,139	1,140	1,178	1,193	1,170	1,180	1,147
OK	986	989	973	976	991	1,006	999
OR	1,185	1,131	1,145	1,111	1,114	1,148	1,123
PA	1,258	1,260	1,268	1,267	1,276	1,271	1,270
SC							
SD							
TN	889	892	902	876	906	883	897
TX	1,187	1,192	1,187	1,181	1,183	1,195	1,181
UT	1,172	1,182	1,199	1,196	1,197	1,193	1,198
VA	1,036	1,007	967	954	969	908	957
WA	1,224	1,227	1,236	1,228	1,247	1,247	1,226
WV	1,051	1,053	960	870	930	891	939
WI	1,281	1,269	1,270	1,259	1,275	1,284	1,288
WY	1,170	1,244	1,213	1,165	1,165	1,168	1,194
US <sup>3</sup>	1,225	1,225	1,228	1,231	1,236	1,244	1,231

<sup>1</sup> Includes slaughter in federally inspected and in other slaughter plants, but excludes animals slaughtered on farms.

<sup>2</sup> N ENG includes CT, ME, MA, NH, RI, and VT.

<sup>3</sup> States with no data printed are still included in US total, data not printed to avoid disclosing individual operations.

**Commercial Calf Slaughter: Number of Head by Month,  
State, and United States, 2003<sup>1</sup>**

State	Jan	Feb	Mar	Apr	May	Jun
	<i>1,000 Head</i>	<i>1,000 Head</i>	<i>1,000 Head</i>	<i>1,000 Head</i>	<i>1,000 Head</i>	<i>1,000 Head</i>
AL						
AK						
AZ						
AR						
CA	12.6	11.8	11.2	10.4	10.9	11.2
CO						
DE-MD	0.1	0.1	0.1	0.1	0.1	0.1
FL						
GA						
HI						
ID						
IL	9.4	9.0	8.4	8.7	7.7	8.1
IN	0.9	0.9	0.8	0.5	0.4	0.5
IA						
KS						
KY						
LA	0.9	0.6	0.8	0.8	0.7	0.8
MI	1.6	1.6	2.4	2.0	2.1	1.8
MN						
MS						
MO						
MT						
NE						
NV						
N ENG <sup>2</sup>	2.7	2.1	2.2	2.2	1.8	2.0
NJ	9.6	7.6	8.2	8.4	8.7	7.9
NM						
NY	12.6	12.4	12.6	10.8	8.6	7.5
NC	0.1	0.1	0.1	0.1	0.1	0.1
ND						
OH	4.9	4.9	5.2	5.3	5.3	5.0
OK	0.1	0.1	0.1	0.1	0.1	0.1
OR						
PA	17.4	14.2	15.4	14.6	14.0	13.6
SC						
SD						
TN	0.1	0.1	0.1	0.1	0.1	0.1
TX	2.5	1.9	1.9	1.5	1.5	1.8
UT						
VA						
WA						
WV						
WI	13.8	12.3	12.2	11.3	11.9	11.1
WY						
US <sup>3</sup>	93.6	83.1	85.0	79.1	76.4	74.0

See footnote(s) at end of table.

--continued



**Commercial Calf Slaughter: Number of Head by Month,  
State, and United States, 2003 <sup>1</sup> (continued)**

State	Jul	Aug	Sep	Oct	Nov	Dec	Year
	<i>1,000 Head</i>	<i>1,000 Head</i>	<i>1,000 Head</i>	<i>1,000 Head</i>	<i>1,000 Head</i>	<i>1,000 Head</i>	<i>1,000 Head</i>
AL							
AK							
AZ							
AR							
CA	12.5	11.3	11.1	10.2	8.7	10.5	132.3
CO							
DE-MD	0.1	0.1	0.1	0.1	0.1	0.1	1.1
FL							
GA							
HI							
ID							
IL	8.4	7.5	8.0	7.9	7.0	9.1	99.1
IN	0.9	1.0	0.8	0.8	0.7	1.0	9.2
IA							
KS							
KY							
LA	0.8	0.9	1.0	1.2	0.9	0.8	10.4
MI	1.1	1.8	2.3	2.0	1.9	2.6	23.4
MN							
MS							
MO							
MT							
NE							
NV							
N ENG <sup>2</sup>	3.0	2.6	2.3	1.9	1.9	2.7	27.5
NJ	6.7	5.8	7.4	9.2	9.5	11.2	100.3
NM							
NY	16.1	13.7	11.6	12.1	10.7	14.5	143.1
NC	0.1	0.1	0.1	0.1	0.1	0.1	1.4
ND							
OH	4.5	4.3	4.3	6.0	5.9	6.8	62.2
OK	0.1	0.1	0.1	0.1	0.1	0.1	1.2
OR							
PA	15.3	16.0	17.0	17.8	14.7	19.4	189.5
SC							
SD							
TN	0.1	0.1	0.1	0.1	0.1	0.1	1.3
TX	2.1	1.7	2.1	2.0	2.0	2.1	23.1
UT							
VA							
WA							
WV							
WI	11.0	10.6	10.8	11.4	10.6	13.7	140.6
WY							
US <sup>3</sup>	84.9	79.6	82.3	87.2	78.1	97.4	1,000.8

<sup>1</sup> Includes slaughter in federally inspected and in other slaughter plants, but excludes animals slaughtered on farms.

<sup>2</sup> N ENG includes CT, ME, MA, NH, RI, and VT.

<sup>3</sup> States with no data printed are still included in US total, data not printed to avoid disclosing individual operations.

**Commercial Calf Slaughter: Total Live Weight by Month,  
State, and United States, 2003<sup>1</sup>**

State	Jan	Feb	Mar	Apr	May	Jun
	<i>1,000 Pounds</i>	<i>1,000 Pounds</i>	<i>1,000 Pounds</i>	<i>1,000 Pounds</i>	<i>1,000 Pounds</i>	<i>1,000 Pounds</i>
AL						
AK						
AZ						
AR						
CA	1,584	1,574	1,607	1,724	2,081	2,093
CO						
DE-MD	33	29	32	33	30	27
FL						
GA						
HI						
ID						
IL	4,253	4,075	3,827	3,967	3,210	3,466
IN	112	115	97	62	47	67
IA						
KS						
KY						
LA	436	311	389	398	370	414
MI	680	713	1,102	883	917	785
MN						
MS						
MO						
MT						
NE						
NV						
N ENG <sup>2</sup>	334	261	271	294	254	273
NJ	4,469	3,487	3,748	3,801	3,947	3,546
NM						
NY	1,232	1,178	1,175	1,060	912	889
NC	44	40	42	39	53	56
ND						
OH	2,044	2,007	2,121	2,150	2,141	2,024
OK	51	53	48	48	36	48
OR						
PA	5,919	5,127	5,680	5,586	5,263	4,750
SC						
SD						
TN	49	56	64	56	57	52
TX	1,276	1,057	1,018	822	883	999
UT						
VA						
WA						
WV						
WI	6,348	5,488	5,461	5,098	5,438	4,821
WY						
US <sup>3</sup>	29,767	26,312	27,426	26,617	26,219	24,902

See footnote(s) at end of table.

--continued

**Commercial Calf Slaughter: Total Live Weight by Month,  
State, and United States, 2003 <sup>1</sup> (continued)**

State	Jul	Aug	Sep	Oct	Nov	Dec	Year
	<i>1,000 Pounds</i>	<i>1,000 Pounds</i>	<i>1,000 Pounds</i>	<i>1,000 Pounds</i>	<i>1,000 Pounds</i>	<i>1,000 Pounds</i>	<i>1,000 Pounds</i>
AL							
AK							
AZ							
AR							
CA	2,218	2,103	2,108	1,931	1,739	2,330	23,092
CO							
DE-MD	20	26	23	37	20	21	332
FL							
GA							
HI							
ID							
IL	3,317	3,181	3,349	3,434	3,047	4,105	43,233
IN	117	125	105	107	84	126	1,162
IA							
KS							
KY							
LA	412	459	494	587	417	401	5,090
MI	460	772	997	840	856	1,136	10,143
MN							
MS							
MO							
MT							
NE							
NV							
N ENG <sup>2</sup>	330	288	279	242	222	316	3,363
NJ	2,937	2,490	3,064	3,137	3,346	4,252	42,225
NM							
NY	1,674	1,453	1,285	1,428	1,276	1,397	14,960
NC	45	49	64	73	74	62	640
ND							
OH	1,742	1,642	1,683	2,422	2,470	2,917	25,363
OK	36	27	31	60	38	43	520
OR							
PA	4,753	4,844	5,283	5,731	5,138	6,296	64,372
SC							
SD							
TN	65	51	46	65	46	45	653
TX	1,090	842	1,096	1,125	1,082	1,135	12,424
UT							
VA							
WA							
WV							
WI	4,731	4,482	4,648	4,867	4,622	6,195	62,198
WY							
US <sup>3</sup>	24,488	23,432	25,325	26,881	25,110	31,413	317,892

<sup>1</sup> Includes slaughter in federally inspected and in other slaughter plants, but excludes animals slaughtered on farms.

<sup>2</sup> N ENG includes CT, ME, MA, NH, RI, and VT.

<sup>3</sup> States with no data printed are still included in US total, data not printed to avoid disclosing individual operations.

**Commercial Calf Slaughter: Average Live Weight by Month,  
State, and United States, 2003<sup>1</sup>**

State	Jan	Feb	Mar	Apr	May	Jun
	<i>Pounds</i>	<i>Pounds</i>	<i>Pounds</i>	<i>Pounds</i>	<i>Pounds</i>	<i>Pounds</i>
AL						
AK						
AZ						
AR						
CA	126	133	143	166	190	187
CO						
DE-MD	326	387	372	349	333	313
FL						
GA						
HI						
ID						
IL	452	454	453	456	419	427
IN	127	126	124	127	118	126
IA						
KS						
KY						
LA	498	508	489	487	504	499
MI	436	438	451	443	442	426
MN						
MS						
MO						
MT						
NE						
NV						
N ENG <sup>2</sup>	122	122	124	134	139	137
NJ	465	457	457	452	453	448
NM						
NY	98	95	93	99	106	119
NC	388	398	396	407	459	448
ND						
OH	418	413	411	409	405	406
OK	449	443	467	426	412	464
OR						
PA	340	361	369	381	377	348
SC						
SD						
TN	457	498	504	513	543	517
TX	502	545	547	557	583	545
UT						
VA						
WA						
WV						
WI	461	448	448	453	456	433
WY						
US <sup>3</sup>	318	317	323	337	343	336

See footnote(s) at end of table.

--continued

**Commercial Calf Slaughter: Average Live Weight by Month,  
State, and United States, 2003 <sup>1</sup> (continued)**

State	Jul	Aug	Sep	Oct	Nov	Dec	Year
	<i>Pounds</i>	<i>Pounds</i>	<i>Pounds</i>	<i>Pounds</i>	<i>Pounds</i>	<i>Pounds</i>	<i>Pounds</i>
AL							
AK							
AZ							
AR							
CA	177	187	190	190	200	222	175
CO							
DE-MD	243	257	256	280	282	288	306
FL							
GA							
HI							
ID							
IL	397	425	421	435	437	450	436
IN	125	126	126	126	126	130	126
IA							
KS							
KY							
LA	498	491	483	478	483	497	492
MI	400	418	426	420	448	441	434
MN							
MS							
MO							
MT							
NE							
NV							
N ENG <sup>2</sup>	111	109	121	127	117	117	122
NJ	436	430	412	340	353	381	421
NM							
NY	104	106	111	118	119	96	105
NC	467	453	462	492	514	470	450
ND							
OH	387	386	394	403	416	432	408
OK	370	371	451	471	479	457	440
OR							
PA	310	303	312	322	350	324	340
SC							
SD							
TN	578	512	474	434	457	446	493
TX	529	485	534	561	528	549	537
UT							
VA							
WA							
WV							
WI	429	422	430	427	437	453	442
WY							
US <sup>3</sup>	289	294	308	308	322	322	318

<sup>1</sup> Includes slaughter in federally inspected and in other slaughter plants, but excludes animals slaughtered on farms.

<sup>2</sup> N ENG includes CT, ME, MA, NH, RI, and VT.

<sup>3</sup> States with no data printed are still included in US total, data not printed to avoid disclosing individual operations.

**Commercial Hog Slaughter: Number of Head by Month,  
State, and United States, 2003<sup>1</sup>**

State	Jan	Feb	Mar	Apr	May	Jun
	<i>1,000 Head</i>	<i>1,000 Head</i>	<i>1,000 Head</i>	<i>1,000 Head</i>	<i>1,000 Head</i>	<i>1,000 Head</i>
AL	10.4	9.4	9.6	9.7	9.0	8.2
AK						
AZ						
AR						
CA	215.6	179.4	193.7	198.4	199.5	196.8
CO	1.3	1.1	1.0	1.0	0.9	1.0
DE-MD	1.8	1.5	1.5	1.1	1.1	1.3
FL	7.5	7.7	8.8	8.8	7.4	9.2
GA						
HI	2.6	2.2	2.3	2.3	2.5	2.5
ID						
IL	734.7	644.9	680.4	695.3	643.0	647.7
IN	598.7	545.0	577.1	599.3	549.2	539.2
IA	2,522.6	2,227.7	2,373.9	2,405.0	2,225.5	2,202.2
KS	26.0	29.6	27.6	21.1	22.3	22.0
KY	202.2	161.9	176.4	171.1	161.2	174.5
LA	2.0	2.7	2.2	2.3	1.7	1.8
MI	10.0	9.1	9.4	9.4	9.5	11.0
MN	780.2	694.8	736.4	738.5	706.2	694.4
MS						
MO	177.1	147.7	154.8	173.2	165.0	161.3
MT	1.1	1.1	1.0	1.0	0.9	0.9
NE	618.2	538.1	561.7	568.4	521.7	533.7
NV						
N ENG <sup>2</sup>	1.9	1.6	1.8	1.6	2.0	2.2
NJ	9.4	6.1	7.5	7.4	8.3	9.0
NM	0.1	0.1	0.2	0.1	0.1	0.1
NY	2.7	2.0	2.2	2.3	2.6	3.1
NC	982.8	835.3	864.6	913.2	835.9	849.9
ND	14.9	12.7	11.6	11.3	12.4	13.6
OH	103.1	90.5	97.9	95.7	94.4	92.3
OK	394.1	342.2	366.4	401.8	371.5	349.3
OR	16.0	15.9	16.9	17.4	16.0	17.0
PA	223.5	195.8	225.9	228.3	219.3	219.5
SC						
SD	411.9	353.0	373.8	356.7	374.6	340.8
TN	62.3	48.3	58.7	56.9	48.2	46.9
TX	38.9	36.0	37.2	34.8	30.3	31.3
UT	4.1	3.1	3.5	3.6	3.9	3.7
VA	333.7	299.1	312.5	315.6	298.5	302.6
WA	1.7	1.4	1.4	1.7	1.6	1.9
WV	0.8	0.6	0.5	0.6	0.5	0.6
WI	35.4	32.8	39.6	42.9	44.1	47.7
WY	0.5	0.4	0.5	0.4	0.3	0.3
US <sup>3</sup>	8,799.4	7,686.1	8,168.3	8,341.9	7,815.8	7,764.2

See footnote(s) at end of table.

--continued

**Commercial Hog Slaughter: Number of Head by Month,  
State, and United States, 2003 <sup>1</sup> (continued)**

State	Jul	Aug	Sep	Oct	Nov	Dec	Year
	<i>1,000 Head</i>	<i>1,000 Head</i>	<i>1,000 Head</i>	<i>1,000 Head</i>	<i>1,000 Head</i>	<i>1,000 Head</i>	<i>1,000 Head</i>
AL	9.0	9.2	9.3	10.2	9.3	9.9	113.2
AK							
AZ							
AR							
CA	205.8	199.0	199.4	215.6	194.2	234.4	2,431.9
CO	1.3	2.7	1.7	1.3	1.0	1.0	15.2
DE-MD	1.6	1.8	1.8	1.5	1.6	1.8	18.3
FL	8.5	9.9	9.0	9.0	8.8	13.7	108.2
GA							
HI	2.6	2.4	2.2	2.4	2.2	2.9	29.3
ID							
IL	668.4	642.0	679.5	821.0	717.7	720.3	8,294.8
IN	559.4	561.2	605.1	689.9	598.9	665.9	7,088.9
IA	2,279.6	2,364.5	2,570.5	2,801.4	2,562.4	2,703.6	29,239.1
KS	21.9	27.0	25.2	26.9	26.9	27.2	303.7
KY	184.3	185.2	215.6	238.8	227.8	232.7	2,331.5
LA	1.4	1.5	1.8	2.1	2.1	2.7	24.1
MI	11.2	11.6	10.4	9.7	9.5	11.1	122.1
MN	732.8	689.9	768.7	856.6	742.3	825.6	8,966.3
MS							
MO	161.7	154.7	169.6	186.3	171.7	185.6	2,009.0
MT	1.7	2.1	1.7	1.1	1.2	1.3	15.0
NE	542.3	549.8	590.6	665.8	569.1	614.1	6,873.8
NV							
N ENG <sup>2</sup>	2.5	2.4	2.4	2.4	2.0	2.4	25.2
NJ	9.0	8.4	8.7	8.1	7.9	12.2	101.9
NM	0.1	0.3	0.6	0.3	0.3	0.1	2.6
NY	3.7	3.8	3.4	3.5	2.6	3.3	35.3
NC	877.8	844.0	903.0	1,055.4	929.5	983.0	10,874.4
ND	14.8	12.6	11.6	15.3	13.0	14.4	158.2
OH	101.7	101.6	102.1	110.4	90.2	109.7	1,189.7
OK	379.6	374.3	406.9	443.7	398.3	425.2	4,653.3
OR	18.1	16.7	17.2	16.7	14.7	15.9	198.6
PA	225.3	217.5	232.6	245.3	219.5	281.5	2,734.1
SC							
SD	382.3	376.0	357.4	418.7	377.3	467.3	4,589.6
TN	64.2	55.6	66.4	75.6	57.3	60.3	700.7
TX	32.8	31.7	33.5	32.2	32.6	35.4	406.6
UT	4.5	4.6	4.9	3.8	4.4	5.3	49.5
VA	322.6	316.9	273.2	370.7	335.3	385.6	3,866.2
WA	1.8	2.1	1.8	1.8	1.6	1.8	20.5
WV	0.6	0.9	0.9	1.0	1.0	0.9	8.8
WI	48.6	43.5	39.6	40.0	32.8	38.8	485.7
WY	0.6	1.3	0.6	0.2	0.3	0.3	5.5
US <sup>3</sup>	8,116.1	8,057.9	8,573.3	9,649.2	8,597.4	9,361.0	100,930.7

<sup>1</sup> Includes slaughter in federally inspected and in other slaughter plants, but excludes animals slaughtered on farms.

<sup>2</sup> N ENG includes CT, ME, MA, NH, RI, and VT.

<sup>3</sup> States with no data printed are still included in US total, data not printed to avoid disclosing individual operations.

**Commercial Hog Slaughter: Total Live Weight by Month,  
State, and United States, 2003<sup>1</sup>**

State	Jan	Feb	Mar
	<i>1,000 Pounds</i>	<i>1,000 Pounds</i>	<i>1,000 Pounds</i>
AL	5,535	4,865	4,900
AK			
AZ			
AR			
CA	51,132	42,682	46,487
CO	322	287	262
DE-MD	532	422	411
FL	1,318	1,420	1,669
GA			
HI	531	462	512
ID			
IL	198,799	176,448	187,665
IN	157,706	142,614	150,899
IA	676,023	593,150	634,621
KS	8,544	9,309	8,828
KY	54,137	43,359	46,926
LA	414	607	517
MI	3,787	3,459	3,480
MN	206,344	182,684	194,270
MS			
MO			
MT	262	255	227
NE	165,905	143,594	149,663
NV			
N ENG <sup>2</sup>	493	391	458
NJ	903	594	758
NM	28	25	42
NY	526	396	433
NC	254,737	214,412	221,148
ND	3,431	2,898	2,653
OH	27,594	24,011	26,117
OK	110,853	95,542	102,552
OR	4,234	4,122	4,418
PA	55,490	48,717	56,500
SC			
SD	109,200	93,546	98,474
TN	30,037	23,290	28,319
TX	10,738	10,088	10,959
UT	800	664	698
VA	86,780	77,612	81,280
WA	427	354	349
WV	201	140	134
WI	15,412	14,716	17,760
WY	130	100	128
US <sup>3</sup>	2,357,426	2,049,471	2,186,800

See footnote(s) at end of table.

--continued



**Commercial Hog Slaughter: Total Live Weight by Month,  
State, and United States, 2003 <sup>1</sup> (continued)**

State	Apr	May	Jun
	<i>1,000 Pounds</i>	<i>1,000 Pounds</i>	<i>1,000 Pounds</i>
AL	4,978	4,596	4,131
AK			
AZ			
AR			
CA	47,850	47,992	46,156
CO	274	251	264
DE-MD	288	303	334
FL	1,561	1,304	1,596
GA			
HI	492	526	528
ID			
IL	192,520	178,620	180,141
IN	157,272	142,784	139,548
IA	642,588	597,052	586,908
KS	7,090	8,124	7,559
KY	45,460	42,850	45,792
LA	476	353	347
MI	3,543	3,614	4,224
MN	195,690	185,166	181,329
MS			
MO			
MT	239	207	222
NE	151,468	138,507	140,645
NV			
N ENG <sup>2</sup>	421	511	526
NJ	714	824	884
NM	31	28	28
NY	455	599	686
NC	233,357	213,177	214,988
ND	2,583	2,848	3,092
OH	25,736	25,485	25,391
OK	113,636	104,831	98,248
OR	4,526	4,146	4,405
PA	57,130	54,482	54,182
SC			
SD	93,634	98,222	88,877
TN	27,435	23,222	22,613
TX	10,047	8,125	8,393
UT	795	850	836
VA	81,857	77,185	77,381
WA	424	393	468
WV	164	119	148
WI	19,310	20,387	21,839
WY	95	71	68
US <sup>3</sup>	2,234,847	2,090,599	2,063,846

See footnote(s) at end of table.

--continued

**Commercial Hog Slaughter: Total Live Weight by Month,  
State, and United States, 2003 <sup>1</sup> (continued)**

State	Jul	Aug	Sep
	<i>1,000 Pounds</i>	<i>1,000 Pounds</i>	<i>1,000 Pounds</i>
AL	4,600	4,718	4,781
AK			
AZ			
AR			
CA	47,358	45,755	47,151
CO	336	683	434
DE-MD	395	455	455
FL	1,475	1,689	1,517
GA			
HI	557	502	462
ID			
IL	181,807	173,569	184,160
IN	143,028	142,951	155,101
IA	598,784	615,803	672,832
KS	7,874	8,859	8,410
KY	47,876	48,390	56,180
LA	275	318	363
MI	4,083	4,096	3,826
MN	190,192	178,563	200,259
MS			
MO			
MT	375	455	384
NE	141,361	142,403	154,036
NV			
N ENG <sup>2</sup>	610	555	568
NJ	873	814	844
NM	21	64	136
NY	799	823	749
NC	217,718	208,036	226,870
ND	3,365	2,852	2,664
OH	27,223	27,142	27,319
OK	104,573	100,848	110,966
OR	4,647	4,280	4,459
PA	54,821	53,316	57,691
SC			
SD	98,479	95,810	91,623
TN	30,886	26,782	32,015
TX	9,098	8,244	9,182
UT	1,000	1,027	1,101
VA	80,658	79,253	68,500
WA	460	521	463
WV	133	217	215
WI	21,502	18,659	16,839
WY	142	338	145
US <sup>3</sup>	2,129,775	2,098,465	2,251,547

See footnote(s) at end of table.

--continued

**Commercial Hog Slaughter: Total Live Weight by Month,  
State, and United States, 2003 <sup>1</sup> (continued)**

State	Oct	Nov	Dec	Year
	<i>1,000 Pounds</i>	<i>1,000 Pounds</i>	<i>1,000 Pounds</i>	<i>1,000 Pounds</i>
AL	5,191	4,749	4,997	58,040
AK				
AZ				
AR				
CA	51,705	47,084	57,055	578,408
CO	338	272	253	3,978
DE-MD	385	430	485	4,895
FL	1,615	1,537	2,381	19,081
GA				
HI	496	457	587	6,111
ID				
IL	225,372	199,465	199,826	2,278,392
IN	179,799	158,916	176,127	1,846,745
IA	748,861	690,052	731,635	7,788,309
KS	9,276	8,796	8,960	101,628
KY	63,299	60,065	61,870	616,202
LA	417	398	492	4,975
MI	3,680	3,732	4,330	45,855
MN	225,888	197,421	219,525	2,357,330
MS				
MO				
MT	266	300	312	3,502
NE	177,637	153,138	165,276	1,823,631
NV				
N ENG <sup>2</sup>	604	522	584	6,243
NJ	806	766	1,101	9,882
NM	62	63	20	547
NY	764	591	717	7,538
NC	270,027	239,685	251,164	2,765,318
ND	3,563	3,026	3,366	36,344
OH	29,732	24,850	29,901	320,501
OK	122,452	110,841	119,188	1,294,530
OR	4,334	3,809	4,076	51,457
PA	62,015	56,022	71,150	681,516
SC				
SD	109,161	99,042	123,443	1,199,512
TN	36,383	27,822	29,063	337,868
TX	9,207	10,021	10,449	114,550
UT	850	980	1,192	10,791
VA	95,951	86,769	98,808	992,035
WA	478	409	465	5,210
WV	244	246	222	2,183
WI	17,186	14,444	16,864	214,918
WY	41	82	97	1,437
US <sup>3</sup>	2,578,610	2,316,151	2,518,208	26,875,745

<sup>1</sup> Includes slaughter in federally inspected and in other slaughter plants, but excludes animals slaughtered on farms.

<sup>2</sup> N ENG includes CT, ME, MA, NH, RI, and VT.

<sup>3</sup> States with no data printed are still included in US total, not printed to avoid disclosing individual operations.

**Commercial Hog Slaughter: Average Live Weight by Month,  
State, and United States, 2003<sup>1</sup>**

State	Jan	Feb	Mar	Apr	May	Jun
	<i>Pounds</i>	<i>Pounds</i>	<i>Pounds</i>	<i>Pounds</i>	<i>Pounds</i>	<i>Pounds</i>
AL	530	516	510	515	513	504
AK						
AZ						
AR						
CA	237	238	240	241	241	235
CO	253	266	265	268	269	266
DE-MD	292	285	283	271	267	253
FL	176	184	190	178	177	174
GA						
HI	203	211	218	213	213	210
ID						
IL	271	274	276	277	278	278
IN	263	262	261	262	260	259
IA	268	266	267	267	268	267
KS	328	315	319	337	364	343
KY	268	268	266	266	266	262
LA	207	222	237	209	207	196
MI	378	378	369	377	379	383
MN	264	263	264	265	262	261
MS						
MO						
MT	235	232	229	240	236	247
NE	268	267	266	266	265	264
NV						
N ENG <sup>2</sup>	254	252	257	264	259	234
NJ	96	97	101	97	100	99
NM	210	207	212	212	214	212
NY	194	196	197	198	230	221
NC	259	257	256	256	255	253
ND	230	228	229	229	229	228
OH	268	265	267	269	270	275
OK	281	279	280	283	282	281
OR	264	259	262	260	259	259
PA	248	249	250	250	248	247
SC						
SD	265	265	263	263	262	261
TN	482	482	483	482	481	482
TX	276	280	294	289	268	268
UT	196	211	199	220	216	227
VA	260	259	260	259	259	256
WA	253	253	253	254	253	251
WV	266	248	260	282	221	242
WI	436	449	448	450	463	458
WY	256	255	259	255	256	267
US <sup>3</sup>	268	267	268	268	267	266

See footnote(s) at end of table.

--continued

**Commercial Hog Slaughter: Average Live Weight by Month,  
State, and United States, 2003 <sup>1</sup> (continued)**

State	Jul	Aug	Sep	Oct	Nov	Dec	Year
	<i>Pounds</i>	<i>Pounds</i>	<i>Pounds</i>	<i>Pounds</i>	<i>Pounds</i>	<i>Pounds</i>	<i>Pounds</i>
AL	512	514	514	507	510	507	513
AK							
AZ							
AR							
CA	230	230	236	240	242	243	238
CO	263	252	257	263	279	260	262
DE-MD	252	251	255	259	271	270	267
FL	173	171	169	179	175	174	176
GA							
HI	211	205	205	205	206	201	209
ID							
IL	272	270	271	275	278	277	275
IN	256	255	256	261	265	264	261
IA	263	260	262	267	269	271	266
KS	359	328	334	345	328	329	335
KY	260	261	261	265	264	266	264
LA	202	212	203	197	192	185	206
MI	365	353	369	378	392	391	376
MN	260	259	261	264	266	266	263
MS							
MO							
MT	221	221	232	251	248	237	234
NE	261	259	261	267	269	269	265
NV							
N ENG <sup>2</sup>	244	232	237	250	262	243	248
NJ	97	97	97	100	97	90	97
NM	212	213	211	219	213	211	212
NY	213	219	218	218	226	215	213
NC	248	247	251	256	258	256	254
ND	228	227	229	233	233	234	230
OH	268	267	268	269	275	272	269
OK	275	269	273	276	278	280	278
OR	257	256	259	259	259	257	259
PA	243	245	248	253	255	253	249
SC							
SD	258	255	256	261	263	264	261
TN	481	482	482	482	485	482	482
TX	277	260	274	286	308	295	282
UT	221	225	224	223	222	227	218
VA	250	250	251	259	259	256	257
WA	251	252	255	259	261	254	254
WV	236	234	246	249	253	250	249
WI	442	429	426	429	440	435	443
WY	247	256	264	261	287	281	260
US <sup>3</sup>	262	260	263	267	269	269	266

<sup>1</sup> Includes slaughter in federally inspected and in other slaughter plants, but excludes animals slaughtered on farms.

<sup>2</sup> N ENG includes CT, ME, MA, NH, RI, and VT.

<sup>3</sup> States with no data printed are still included in US total, data not printed to avoid disclosing individual operations.

**Commercial Sheep and Lamb Slaughter: Number of Head by Month,  
State, and United States, 2003<sup>1</sup>**

State	Jan	Feb	Mar	Apr	May	Jun
	<i>1,000 Head</i>	<i>1,000 Head</i>	<i>1,000 Head</i>	<i>1,000 Head</i>	<i>1,000 Head</i>	<i>1,000 Head</i>
AL						
AK						
AZ						
AR						
CA						
CO						
DE-MD	2.5	2.4	2.1	2.9	2.3	2.5
FL						
GA						
HI						
ID	0.4	0.3	0.3	0.3	0.3	0.3
IL	13.3	14.3	14.7	21.3	14.8	15.2
IN	2.2	1.9	2.0	4.3	2.8	3.0
IA	33.0	33.5	38.9	37.4	25.1	35.2
KS	0.1	0.2	0.1	0.2	0.2	0.2
KY	0.6	0.6	0.7	0.9	1.0	0.9
LA	0.1	0.3	0.2	0.1	0.2	0.1
MI	15.9	14.2	15.1	16.5	14.8	16.2
MN	0.4	0.2	0.1	0.2	0.2	0.2
MS						
MO	0.3	0.5	0.4	0.7	0.5	0.5
MT	0.2	0.2	0.2	0.3	0.2	0.2
NE	0.1	0.1	0.1	0.1	0.1	0.1
NV	0.1	0.1	0.1	0.1	0.1	0.1
N ENG <sup>2</sup>	1.3	1.3	1.3	4.0	1.6	1.7
NJ	8.0	7.4	7.2	12.3	9.8	8.4
NM	2.6	2.5	2.3	2.2	2.0	1.8
NY	1.9	3.0	1.7	9.2	2.5	2.3
NC						
ND						
OH	0.9	0.7	0.8	2.2	1.3	1.0
OK	0.1	0.1	0.1	0.1	0.1	0.1
OR	1.0	0.8	0.7	1.4	1.1	1.3
PA	6.3	6.4	5.9	10.6	6.5	5.8
SC						
SD	1.0	0.9	1.0	1.5	1.2	1.3
TN	0.4	0.3	0.5	0.5	0.5	0.5
TX	35.1	33.5	34.1	36.6	27.6	28.4
UT	2.8	2.7	2.7	3.0	2.6	2.4
VA						
WA	0.7	0.9	0.5	0.9	0.7	0.7
WV						
WI	0.9	0.8	0.7	1.2	0.7	1.0
WY	0.1	0.1	0.1	0.1	0.1	0.1
US <sup>3</sup>	239.2	226.3	262.7	297.3	222.2	229.4

See footnote(s) at end of table.

--continued

**Commercial Sheep and Lamb Slaughter: Number of Head by Month,  
State, and United States, 2003 <sup>1</sup> (continued)**

State	Jul	Aug	Sep	Oct	Nov	Dec	Year
	<i>1,000 Head</i>	<i>1,000 Head</i>	<i>1,000 Head</i>	<i>1,000 Head</i>	<i>1,000 Head</i>	<i>1,000 Head</i>	<i>1,000 Head</i>
AL							
AK							
AZ							
AR							
CA							
CO							
DE-MD	2.5	2.5	2.6	2.8	2.3	2.5	29.8
FL							
GA							
HI							
ID	0.5	0.6	0.5	0.5	0.4	0.4	4.6
IL	16.6	14.6	15.5	15.6	14.4	17.7	188.0
IN	3.4	2.9	2.9	3.0	2.1	2.7	33.3
IA	31.6	35.5	37.4	36.5	34.3	38.1	416.4
KS	0.2	0.3	0.3	0.3	0.3	0.2	2.7
KY	1.0	1.1	1.2	1.1	0.9	1.0	11.0
LA	0.2	0.1	0.1	0.2	0.1	0.1	1.9
MI	18.2	17.0	17.0	17.4	15.3	18.2	195.7
MN	0.2	0.3	0.3	0.5	0.2	0.4	2.9
MS							
MO	0.4	0.6	0.5	0.6	0.4	0.6	5.9
MT	0.4	0.5	0.4	0.4	0.3	0.3	3.7
NE	0.1	0.2	0.2	0.2	0.1	0.1	1.3
NV	0.1	0.2	0.1	0.1	0.1	0.1	1.4
N ENG <sup>2</sup>	1.9	1.9	2.2	2.4	2.1	2.5	24.4
NJ	9.6	8.4	8.6	10.3	9.5	10.2	109.6
NM	1.7	1.5	2.3	2.1	1.5	2.0	24.7
NY	2.7	2.3	2.8	3.0	2.7	3.8	37.8
NC	0.1	0.3	0.5	0.6	0.7	0.4	2.8
ND							
OH	1.1	1.5	1.2	1.1	1.3	0.9	13.9
OK	0.1	0.1	0.1	0.1	0.1	0.1	1.1
OR	1.5	1.2	1.4	1.4	1.0	1.2	13.8
PA	7.2	6.8	6.6	7.4	6.3	6.2	82.0
SC							
SD	1.5	0.9	1.3	1.0	1.1	1.3	13.8
TN	0.5	0.5	0.5	0.7	0.6	0.6	6.2
TX	33.0	30.4	33.0	30.9	27.0	33.4	382.9
UT	2.6	2.5	2.5	3.2	2.6	3.1	32.5
VA							
WA	0.8	0.8	0.6	0.6	0.2	0.3	7.7
WV		0.1	0.1				0.4
WI	1.6	1.5	1.7	1.8	1.0	1.2	14.1
WY	0.1	0.5	0.2	0.1	0.2	0.1	1.8
US <sup>3</sup>	239.8	241.6	257.2	265.1	236.1	261.9	2,978.8

<sup>1</sup> Includes slaughter in federally inspected and in other slaughter plants, but excludes animals slaughtered on farms.

<sup>2</sup> N ENG includes CT, ME, MA, NH, RI, and VT.

<sup>3</sup> States with no data printed are still included in US total, data not printed to avoid disclosing individual operations.

**Commercial Sheep and Lamb Slaughter: Total Live Weight  
by Month, State, and United States, 2003 <sup>1</sup>**

State	Jan	Feb	Mar	Apr	May	Jun
	<i>1,000 Pounds</i>	<i>1,000 Pounds</i>	<i>1,000 Pounds</i>	<i>1,000 Pounds</i>	<i>1,000 Pounds</i>	<i>1,000 Pounds</i>
AL						
AK						
AZ						
AR						
CA						
CO						
DE-MD	289	281	254	325	266	275
FL						
GA						
HI						
ID	42	38	31	33	36	40
IL	1,887	2,057	2,092	2,640	2,165	2,168
IN	243	206	225	436	297	323
IA	4,915	4,965	5,972	5,675	4,038	5,120
KS	15	19	15	16	14	16
KY	84	87	97	129	133	117
LA	8	34	24	14	13	12
MI	1,908	1,724	1,820	1,963	1,773	1,964
MN	36	20	16	21	20	19
MS						
MO	35	55	40	68	47	44
MT	27	24	26	41	23	21
NE	12	8	9	8	9	10
NV	11	11	10	12	14	8
N ENG <sup>2</sup>	143	139	142	378	174	177
NJ	781	760	687	1,060	927	792
NM	290	267	242	236	207	186
NY	170	247	160	681	222	218
NC						
ND						
OH	88	84	93	241	146	110
OK	8	7	17	10	13	5
OR	119	103	93	187	145	158
PA	680	696	644	1,102	682	596
SC						
SD	119	106	117	193	136	156
TN	30	26	39	41	42	35
TX	4,451	4,411	4,516	4,515	3,548	3,498
UT	336	330	340	380	313	313
VA						
WA	88	104	64	102	86	86
WV						
WI	114	113	96	165	88	132
WY	18	15	18	14	12	13
US <sup>3</sup>	31,925	30,119	36,260	39,015	30,517	30,397

See footnote(s) at end of table.

--continued



**Commercial Sheep and Lamb Slaughter: Total Live Weight  
by Month, State, and United States, 2003 <sup>1</sup> (continued)**

State	Jul	Aug	Sep	Oct	Nov	Dec	Year
	<i>1,000 Pounds</i>	<i>1,000 Pounds</i>	<i>1,000 Pounds</i>	<i>1,000 Pounds</i>	<i>1,000 Pounds</i>	<i>1,000 Pounds</i>	<i>1,000 Pounds</i>
AL							
AK							
AZ							
AR							
CA							
CO							
DE-MD	279	268	283	297	261	291	3,369
FL							
GA							
HI							
ID	54	66	55	58	41	40	534
IL	2,177	1,831	2,038	2,137	1,984	2,478	25,655
IN	358	313	314	320	227	286	3,548
IA	4,622	5,209	5,327	5,314	5,191	5,747	62,096
KS	24	32	35	40	31	19	277
KY	136	138	135	146	111	112	1,426
LA	12	11	8	12	8	6	164
MI	2,229	2,033	2,067	2,139	1,870	2,188	23,676
MN	21	37	36	54	21	41	342
MS							
MO	42	56	47	62	43	44	584
MT	52	62	52	54	38	43	461
NE	9	21	23	22	8	8	147
NV	13	16	15	13	11	9	143
N ENG <sup>2</sup>	200	194	216	240	210	245	2,459
NJ	883	761	833	983	890	978	10,335
NM	176	153	232	215	157	206	2,567
NY	261	205	283	321	264	328	3,359
NC	5	30	54	71	67	41	286
ND							
OH	123	179	140	126	146	97	1,572
OK	13	12	9	17	9	12	133
OR	203	149	164	175	144	161	1,801
PA	748	700	695	789	684	672	8,688
SC							
SD	184	112	150	128	130	159	1,689
TN	37	37	37	54	42	41	463
TX	4,142	3,884	4,144	3,896	3,581	4,413	48,998
UT	328	311	320	405	353	393	4,121
VA							
WA	91	104	76	72	33	37	944
WV		13	8				43
WI	208	194	215	232	139	169	1,865
WY	20	60	22	9	21	16	238
US <sup>3</sup>	31,303	31,262	33,652	35,626	32,538	35,952	398,565

<sup>1</sup> Includes slaughter in federally inspected and in other slaughter plants, but excludes animals slaughtered on farms.

<sup>2</sup> N ENG includes CT, ME, MA, NH, RI, and VT.

<sup>3</sup> States with no data printed are still included in US total, data not printed to avoid disclosing individual operations.

**Commercial Sheep and Lamb Slaughter: Average Live Weight  
by Month, State, and United States, 2003 <sup>1</sup>**

State	Jan	Feb	Mar	Apr	May	Jun
	<i>Pounds</i>	<i>Pounds</i>	<i>Pounds</i>	<i>Pounds</i>	<i>Pounds</i>	<i>Pounds</i>
AL						
AK						
AZ						
AR						
CA						
CO						
DE-MD	118	116	119	112	117	111
FL						
GA						
HI						
ID	113	114	111	114	114	116
IL	142	144	142	124	147	143
IN	110	107	112	100	107	108
IA	149	148	153	152	161	146
KS	121	96	106	97	86	89
KY	144	148	137	139	137	128
LA	75	107	107	100	83	82
MI	120	122	121	119	120	121
MN	100	113	127	117	123	114
MS						
MO	104	104	105	103	104	96
MT	118	119	126	144	134	130
NE	131	122	121	113	122	116
NV	134	129	124	106	99	95
N ENG <sup>2</sup>	106	109	110	94	107	102
NJ	98	103	95	86	94	94
NM	110	107	105	105	103	102
NY	89	84	92	74	89	95
NC						
ND						
OH	102	115	112	110	114	112
OK	95	102	147	135	117	91
OR	124	135	132	136	135	125
PA	108	108	109	104	105	103
SC						
SD	122	121	118	130	118	119
TN	74	77	79	84	79	73
TX	127	132	132	123	129	123
UT	121	124	127	127	121	129
VA						
WA	123	112	121	120	121	122
WV						
WI	133	134	135	137	130	133
WY	131	138	127	142	133	146
US <sup>3</sup>	133	133	138	131	137	133

See footnote(s) at end of table.

--continued

**Commercial Sheep and Lamb Slaughter: Average Live Weight  
by Month, State, and United States, 2003 <sup>1</sup> (continued)**

State	Jul	Aug	Sep	Oct	Nov	Dec	Year
	<i>Pounds</i>	<i>Pounds</i>	<i>Pounds</i>	<i>Pounds</i>	<i>Pounds</i>	<i>Pounds</i>	<i>Pounds</i>
AL							
AK							
AZ							
AR							
CA							
CO							
DE-MD	110	109	109	106	113	117	113
FL							
GA							
HI							
ID	117	120	122	122	114	112	116
IL	131	125	131	137	138	140	136
IN	105	107	108	108	109	106	107
IA	146	147	142	146	151	151	149
KS	97	104	106	116	103	83	101
KY	133	130	114	130	121	117	130
LA	72	79	73	79	70	73	87
MI	123	120	122	123	122	120	121
MN	116	124	127	120	114	113	117
MS							
MO	95	98	99	106	104	80	100
MT	128	120	126	122	127	129	126
NE	115	107	111	124	117	122	117
NV	100	97	100	101	100	101	105
N ENG <sup>2</sup>	104	101	100	99	102	97	101
NJ	92	91	96	96	94	96	94
NM	102	102	102	102	102	102	104
NY	96	89	102	108	98	87	89
NC	88	99	103	110	103	101	102
ND							
OH	113	116	116	116	114	111	113
OK	142	107	107	133	121	123	120
OR	138	128	120	127	138	130	130
PA	105	104	105	106	109	108	106
SC							
SD	121	123	120	130	120	120	122
TN	69	72	72	77	70	74	75
TX	125	128	126	126	132	132	128
UT	128	126	126	128	135	128	127
VA							
WA	119	124	129	128	141	134	122
WV		120	112				107
WI	131	130	130	131	133	138	133
WY	135	131	134	115	135	125	132
US <sup>3</sup>	131	129	131	134	138	137	134

<sup>1</sup> Includes slaughter in federally inspected and in other slaughter plants, but excludes animals slaughtered on farms.

<sup>2</sup> N ENG includes CT, ME, MA, NH, RI, and VT.

<sup>3</sup> States with no data printed are still included in US total, data not printed to avoid disclosing individual operations.

**Federally Inspected Slaughter: Number of Head, By State  
and United States, January 2003 <sup>1</sup>**

State	Cattle							Calves
	Total <sup>2</sup>	Steers	Heifers	Cows			Bulls and Stags	
				All <sup>2</sup>	Dairy	Other		
	<i>1,000 Head</i>	<i>1,000 Head</i>	<i>1,000 Head</i>	<i>1,000 Head</i>	<i>1,000 Head</i>	<i>1,000 Head</i>	<i>1,000 Head</i>	<i>1,000 Head</i>
AL								
AK	0.1							
AZ	47.3	31.3	1.5	14.5	14.5			
AR	0.8	0.3	0.1	0.4		0.3	0.1	
CA	118.8	43.5	9.0	63.1	54.4	8.7	3.1	12.3
CO	205.6	108.5	96.4	0.6	0.5	0.1	0.1	
DE-MD	3.2	2.1	0.7	0.3	0.3			0.1
FL	8.9	0.4		8.0	1.7	6.3	0.5	
GA	34.2	0.1		29.4	0.4	29.0	4.8	
HI	0.8	0.2	0.2	0.4		0.4	0.1	
ID	71.4	32.6	13.7	21.7	6.4	15.3	3.3	
IL	75.7	44.1	31.7					9.4
IN	0.4	0.3	0.1					0.9
IA	55.9	28.4	27.4				0.1	
KS	613.5	335.0	277.6	0.9		0.9		
KY	0.7	0.5	0.1	0.1		0.1		
LA								
MI	36.7	22.5	2.5	11.6	11.6		0.1	1.5
MN	71.7	8.8	4.6	51.1	20.7	30.4	7.2	
MS								
MO	5.7	1.2	0.5	3.6	0.8	2.8	0.4	
MT	0.4	0.1	0.2	0.1		0.1	0.1	
NE	639.6	320.5	246.7	66.4	1.5	64.9	6.0	
NV	0.1	0.1						
N ENG <sup>3</sup>	1.7	0.4	0.2	1.0	0.9		0.2	2.7
NJ	2.4	1.1	0.2	1.0	0.9	0.1	0.2	9.6
NM	2.0			1.9	1.9			
NY	4.5	0.6	0.3	3.4	2.7	0.7	0.2	12.5
NC	18.5	0.1	0.1	15.2	8.3	6.8	3.2	0.1
ND								
OH	5.8	0.4	0.3	5.0	4.7	0.3	0.1	4.8
OK	0.8	0.1		0.7	0.4	0.3		
OR	1.1	0.4	0.4	0.2	0.1	0.1	0.1	
PA	95.0	38.6	5.8	48.3	35.8	12.6	2.3	17.4
SC								
SD								
TN	1.0	0.3	0.1	0.6	0.2	0.3	0.1	0.1
TX	526.6	260.3	185.1	68.2	11.0	57.2	13.0	2.3
UT	53.3	19.4	29.7	3.7	1.2	2.5	0.5	
VA	0.2	0.1	0.1					
WA	69.7	31.8	28.0	9.2	5.4	3.9	0.6	
WV	0.1							
WI	147.8	50.7	4.1	91.0	66.8	24.2	2.0	13.7
WY								
US <sup>4</sup>	2,950.2	1,385.1	967.5	546.4	267.6	278.8	51.2	91.5

See footnote(s) at end of table.

--continued

**Federally Inspected Slaughter: Number of Head, By State  
and United States, January 2003 <sup>1</sup> (continued)**

State	Hogs				Sheep		
	Total <sup>2</sup>	Barrows & Gilts	Sows	Stags & Boars	Total <sup>2</sup>	Mature Sheep	Lambs & Yearlings
	<i>1,000 Head</i>	<i>1,000 Head</i>	<i>1,000 Head</i>	<i>1,000 Head</i>	<i>1,000 Head</i>	<i>1,000 Head</i>	<i>1,000 Head</i>
AL	9.6		8.5	1.1			
AK							
AZ							
AR							
CA	209.5	209.4	0.1				
CO	0.7	0.7	0.1				
DE-MD	1.7	1.7			2.4	0.1	2.4
FL	7.5	7.3	0.2				
GA							
HI	2.6	2.6					
ID					0.2		0.2
IL	714.3	668.5	44.0	1.7	12.2		12.2
IN	594.1	594.1			1.6	1.0	0.6
IA	2,520.1	2,459.9	44.5	15.7	32.7		32.7
KS	23.0	16.9	6.1		0.1		0.1
KY	201.4	194.0	7.4		0.6	0.5	
LA							
MI	8.2	3.2	5.0		15.6	1.6	14.0
MN	777.6	777.6			0.2		0.2
MS							
MO	173.1	173.0	0.1		0.3		0.3
MT	0.2	0.2			0.1		0.1
NE	616.9	616.8	0.1				
NV					0.1		0.1
N ENG <sup>3</sup>	1.6	1.5			1.2	0.3	1.0
NJ	9.4	9.1	0.2		8.0	0.8	7.2
NM					0.9	0.7	0.2
NY	2.5	2.5			1.1	0.5	0.6
NC	972.9	964.5	8.3	0.1			
ND	14.4	14.4					
OH	95.0	82.7	11.5	0.7			
OK	392.4	387.7	4.7				
OR	15.9	15.7	0.1		0.9		0.8
PA	223.1	222.8	0.3		6.2	0.4	5.9
SC							
SD	410.6	396.5	14.1		0.8		0.8
TN	62.1	0.9	61.2		0.4		0.4
TX	31.2	24.3	6.9		33.4	1.6	31.9
UT	2.6	2.6			2.3	1.7	0.6
VA	333.0	331.6	1.4				
WA	1.5	1.5			0.6	0.3	0.3
WV	0.1	0.1					
WI	30.3	0.1	29.8	0.4			
WY							
US <sup>4</sup>	8,692.9	8,404.3	268.7	19.9	227.2	10.1	217.1

<sup>1</sup> Accumulated totals based on unrounded data.

<sup>2</sup> Totals may not add due to rounding.

<sup>3</sup> N ENG includes CT, ME, MA, NH, RI, and VT.

<sup>4</sup> States with no data printed are still included in the US total. Data not printed to avoid disclosing individual operation.

**Federally Inspected Slaughter: Number of Head, By State  
and United States, February 2003<sup>1</sup>**

State	Cattle							Calves
	Total <sup>2</sup>	Steers	Heifers	Cows			Bulls and Stags	
				All <sup>2</sup>	Dairy	Other		
	<i>1,000 Head</i>	<i>1,000 Head</i>	<i>1,000 Head</i>	<i>1,000 Head</i>	<i>1,000 Head</i>	<i>1,000 Head</i>	<i>1,000 Head</i>	<i>1,000 Head</i>
AL								
AK								
AZ	45.2	33.7	0.4	11.1	11.1			
AR	0.7	0.2	0.1	0.4	0.1	0.3		
CA	102.1	40.3	5.9	53.5	47.5	6.0	2.3	11.5
CO	184.3	82.7	101.1	0.5	0.4			
DE-MD	2.6	1.8	0.5	0.3	0.3			0.1
FL	7.1	0.3		6.2	1.6	4.6	0.6	
GA	26.9	0.1		22.9	0.4	22.5	4.0	
HI	0.9	0.2	0.2	0.5		0.4	0.1	
ID	57.8	24.4	12.1	18.4	7.0	11.3	2.9	
IL	65.3	38.7	26.6					9.0
IN	0.3	0.2	0.1					
IA	51.4	25.7	25.6				0.1	
KS	533.9	298.6	233.9	1.4		1.4		
KY	0.6	0.4	0.1	0.1		0.1		
LA								
MI	31.0	19.3	1.6	10.0	10.0		0.1	1.5
MN	57.8	7.6	2.3	41.2	15.1	26.1	6.6	
MS								
MO	4.9	0.9	0.5	3.2	0.6	2.6	0.4	
MT	0.3	0.1	0.1	0.1		0.1		
NE	537.6	268.3	210.0	53.5	0.8	52.7	5.8	
NV	0.1							
N ENG <sup>3</sup>	1.3	0.3	0.2	0.8	0.7		0.1	2.1
NJ	2.1	0.9	0.1	0.8	0.8		0.2	7.6
NM	1.8			1.8	1.8			
NY	3.8	0.4	0.2	3.0	2.4	0.6	0.2	12.4
NC	15.1	0.1	0.1	12.4	6.2	6.2	2.6	
ND								
OH	5.0	0.5	0.2	4.2	3.9	0.3	0.1	4.8
OK	0.6			0.6	0.3	0.3		
OR	0.9	0.4	0.4	0.1			0.1	
PA	78.8	32.7	4.2	39.9	29.8	10.1	2.0	14.2
SC								
SD								
TN	0.9	0.2	0.1	0.5	0.2	0.3	0.1	0.1
TX	443.2	224.4	158.7	50.0	8.6	41.4	10.0	1.6
UT	48.5	20.2	24.7	3.3	1.3	1.9	0.4	
VA	0.3	0.1	0.1	0.1	0.1	0.1		
WA	54.9	27.9	19.1	7.5	4.6	2.8	0.5	
WV								
WI	127.4	41.7	2.4	81.4	57.1	24.2	1.9	12.3
WY								
US <sup>4</sup>	2,519.1	1,193.6	832.0	449.5	226.0	223.5	44.1	81.3

See footnote(s) at end of table.

--continued

**Federally Inspected Slaughter: Number of Head, By State  
and United States, February 2003<sup>1</sup> (continued)**

State	Hogs				Sheep		
	Total <sup>2</sup>	Barrows & Gilts	Sows	Stags & Boars	Total <sup>2</sup>	Mature Sheep	Lambs & Yearlings
	<i>1,000 Head</i>	<i>1,000 Head</i>	<i>1,000 Head</i>	<i>1,000 Head</i>	<i>1,000 Head</i>	<i>1,000 Head</i>	<i>1,000 Head</i>
AL	8.5		7.2	1.3			
AK							
AZ							
AR							
CA	173.4	173.3					
CO	0.6	0.5	0.1				
DE-MD	1.5	1.4			2.4		2.4
FL	7.7	7.6	0.2				
GA							
HI	2.2	2.2					
ID					0.1		0.1
IL	627.1	581.7	43.9	1.5	13.1		13.1
IN	541.2	541.2			1.5	0.8	0.6
IA	2,225.9	2,171.3	40.3	14.2	33.3		33.3
KS	26.9	21.1	5.8		0.1		0.1
KY	161.3	155.0	6.2		0.6	0.5	0.1
LA							
MI	7.3	2.9	4.4		13.9	2.0	11.9
MN	692.5	692.5			0.1		0.1
MS							
MO	144.4	144.4			0.5		0.5
MT	0.2	0.2			0.1		0.1
NE	536.8	536.8	0.1				
NV					0.1		0.1
N ENG <sup>3</sup>	1.3	1.3			1.2	0.3	0.9
NJ	6.1	6.0	0.1		7.4	1.6	5.8
NM					0.6	0.5	0.1
NY	1.8	1.8			1.0	0.5	0.5
NC	825.7	817.7	8.0				
ND	12.4	12.4					
OH	81.9	71.1	10.1	0.7			
OK	340.6	336.8	3.8				
OR	15.7	15.6	0.1		0.7		0.7
PA	195.3	195.0	0.3		6.4	0.4	6.0
SC							
SD	352.0	343.3	8.7		0.7		0.7
TN	48.1	0.7	47.3		0.3		0.3
TX	26.5	21.2	5.4		31.4	1.4	29.9
UT	2.0	1.9		0.1	2.4	1.8	0.5
VA	298.8	297.6	1.2				
WA	1.3	1.3			0.8	0.2	0.6
WV							
WI	28.4	0.1	28.0	0.3			
WY							
US <sup>4</sup>	7,587.2	7,338.4	230.4	18.3	211.0	10.9	200.1

<sup>1</sup> Accumulated totals based on unrounded data.

<sup>2</sup> Totals may not add due to rounding.

<sup>3</sup> N ENG includes CT, ME, MA, NH, RI, and VT.

<sup>4</sup> States with no data printed are still included in the US total. Data not printed to avoid disclosing individual operation.

**Federally Inspected Slaughter: Number of Head, By State  
and United States, March 2003 <sup>1</sup>**

State	Cattle							Calves
	Total <sup>2</sup>	Steers	Heifers	Cows			Bulls and Stags	
				All <sup>2</sup>	Dairy	Other		
	<i>1,000 Head</i>	<i>1,000 Head</i>	<i>1,000 Head</i>	<i>1,000 Head</i>	<i>1,000 Head</i>	<i>1,000 Head</i>	<i>1,000 Head</i>	<i>1,000 Head</i>
AL								
AK	0.1							
AZ	41.9	29.3	0.6	12.0	12.0			
AR	0.7	0.2	0.1	0.3	0.1	0.3	0.1	
CA	109.1	39.3	7.3	59.3	52.6	6.7	3.2	11.0
CO	193.8	94.3	98.9	0.5	0.5	0.1	0.1	
DE-MD	2.9	2.0	0.6	0.2	0.2			0.1
FL	7.5	0.3		6.7	1.5	5.2	0.5	
GA	29.5	0.1		25.0	0.3	24.7	4.3	
HI	0.8	0.3	0.1	0.3		0.3	0.1	
ID	60.1	26.5	11.6	18.9	8.2	10.7	3.1	
IL	73.6	43.7	29.9					8.4
IN	0.4	0.2	0.1					0.8
IA	57.7	32.6	25.0				0.1	
KS	578.9	325.4	252.0	1.6	0.4	1.2		
KY	0.7	0.4	0.2	0.1	0.1			
LA								
MI	34.7	22.4	1.5	10.8	10.8		0.1	2.4
MN	61.3	8.2	3.7	42.6	16.4	26.3	6.8	
MS								
MO	5.5	1.0	0.5	3.5	0.6	2.9	0.4	
MT	0.4	0.1	0.1	0.1				
NE	577.5	295.7	216.1	60.7	1.2	59.4	5.0	
NV	0.1	0.1						
N ENG <sup>3</sup>	1.4	0.2	0.2	0.8	0.8		0.2	2.2
NJ	2.3	1.1	0.1	1.0	0.8	0.1	0.2	8.2
NM	1.9			1.8	1.8			
NY	4.2	0.5	0.2	3.3	2.6	0.7	0.2	12.5
NC	17.6	0.1	0.1	14.1	7.3	6.7	3.4	0.1
ND								
OH	5.7	0.4	0.2	5.0	4.7	0.3	0.1	5.1
OK	0.7	0.1		0.6	0.3	0.3		
OR	1.1	0.4	0.5	0.1	0.1		0.2	
PA	87.2	34.5	6.0	44.4	33.1	11.2	2.3	15.4
SC								
SD								
TN	1.0	0.3	0.1	0.6	0.2	0.4	0.1	0.1
TX	491.4	257.5	162.5	59.7	10.4	49.3	11.6	1.6
UT	51.3	20.2	27.0	3.7	1.5	2.2	0.4	
VA	0.2	0.1	0.1	0.1		0.1		
WA	60.6	26.9	25.9	7.3	5.2	2.1	0.5	
WV								
WI	135.9	43.9	2.5	87.3	62.2	25.2	2.2	12.2
WY								
US <sup>4</sup>	2,724.5	1,308.4	873.9	493.8	249.5	244.3	48.5	83.0

See footnote(s) at end of table.

--continued



**Federally Inspected Slaughter: Number of Head, By State  
and United States, March 2003 <sup>1</sup> (continued)**

State	Hogs				Sheep		
	Total <sup>2</sup>	Barrows & Gilts	Sows	Stags & Boars	Total <sup>2</sup>	Mature Sheep	Lambs & Yearlings
	<i>1,000 Head</i>	<i>1,000 Head</i>	<i>1,000 Head</i>	<i>1,000 Head</i>	<i>1,000 Head</i>	<i>1,000 Head</i>	<i>1,000 Head</i>
AL	8.6		7.1	1.5			
AK							
AZ							
AR							
CA	187.2	187.1					
CO	0.5	0.5					
DE-MD	1.4	1.4			2.1		2.1
FL	8.8	8.6	0.2				
GA							
HI	2.3	2.3					
ID					0.1		0.1
IL	666.2	611.0	53.0	2.3	13.8		13.8
IN	573.4	573.4			1.7	1.1	0.6
IA	2,372.1	2,313.2	43.5	15.4	38.8		38.8
KS	25.0	18.6	6.4		0.1		0.1
KY	175.8	170.3	5.4		0.7	0.5	0.2
LA							
MI	7.7	3.2	4.5		14.8	1.6	13.2
MN	734.4	734.3			0.1		0.1
MS							
MO	151.6	151.6			0.3		0.3
MT	0.2	0.1			0.1		0.1
NE	560.5	560.5					
NV					0.1		
N ENG <sup>3</sup>	1.5	1.5			1.2	0.4	0.9
NJ	7.5	7.3	0.2	0.1	7.2	0.6	6.6
NM					0.3	0.3	
NY	2.1	2.0			1.1	0.5	0.6
NC	854.4	845.7	8.6	0.1			
ND	11.2	11.2					
OH	89.3	77.9	10.5	0.8			
OK	363.1	357.8	5.2				
OR	16.7	16.6	0.1		0.6		0.6
PA	225.5	225.0	0.4		5.8	0.5	5.3
SC							
SD	372.6	364.1	8.4		0.9		0.9
TN	58.5	0.8	57.7		0.5		0.5
TX	27.3	21.7	5.6		32.4	1.3	31.1
UT	2.3	2.2			2.4	2.0	0.5
VA	312.2	310.9	1.3				
WA	1.3	1.3			0.4	0.2	0.3
WV							
WI	34.6	0.1	34.1	0.3	0.1		0.1
WY							
US <sup>4</sup>	8,068.7	7,780.4	267.7	20.6	251.6	9.8	241.8

<sup>1</sup> Accumulated totals based on unrounded data.

<sup>2</sup> Totals may not add due to rounding.

<sup>3</sup> N ENG includes CT, ME, MA, NH, RI, and VT.

<sup>4</sup> States with no data printed are still included in the US total. Data not printed to avoid disclosing individual operation.

**Federally Inspected Slaughter: Number of Head, By State  
and United States, April 2003 <sup>1</sup>**

State	Cattle							Calves
	Total <sup>2</sup>	Steers	Heifers	Cows			Bulls and Stags	
				All <sup>2</sup>	Dairy	Other		
	<i>1,000 Head</i>	<i>1,000 Head</i>	<i>1,000 Head</i>	<i>1,000 Head</i>	<i>1,000 Head</i>	<i>1,000 Head</i>	<i>1,000 Head</i>	<i>1,000 Head</i>
AL								
AK	0.1			0.1				
AZ	48.7	37.0	0.6	11.1	11.1			
AR	0.6	0.2	0.1	0.3		0.3	0.1	
CA	114.1	47.3	7.2	55.5	47.4	8.1	4.1	10.2
CO	199.4	111.1	87.6	0.6	0.5		0.1	
DE-MD	2.9	2.1	0.6	0.3	0.2			0.1
FL	8.6	0.4		7.7	1.1	6.6	0.5	
GA	33.3	0.1		28.7	0.5	28.2	4.5	
HI	1.0	0.3	0.2	0.4	0.1	0.4	0.1	
ID	61.5	26.3	12.0	20.3	8.3	12.0	3.0	
IL	80.6	50.5	30.1					8.7
IN	0.2	0.1	0.1					0.5
IA	56.1	33.9	22.1				0.1	
KS	604.1	348.4	253.7	2.1		2.1		
KY	0.7	0.4	0.2	0.1	0.1			
LA								
MI	37.2	23.7	1.8	11.5	11.5		0.1	1.9
MN	58.0	7.5	3.3	40.9	16.2	24.7	6.4	
MS								
MO	5.6	0.9	0.4	3.8	0.7	3.1	0.5	
MT	0.4	0.1	0.1	0.1		0.1	0.1	
NE	648.0	368.9	215.3	59.2	0.7	58.4	4.7	
NV	0.1	0.1						
N ENG <sup>3</sup>	1.3	0.2	0.2	0.8	0.7		0.2	2.2
NJ	2.3	1.1	0.1	0.9	0.7	0.1	0.2	8.4
NM	1.7			1.7	1.7			
NY	4.2	0.4	0.2	3.3	2.5	0.8	0.3	10.7
NC	17.2	0.1	0.1	13.2	6.9	6.3	3.8	0.1
ND								
OH	5.9	0.4	0.2	5.2	4.9	0.3	0.1	5.2
OK	0.7	0.1		0.6	0.3	0.3		
OR	1.0	0.3	0.4	0.1	0.1		0.2	
PA	92.9	40.3	6.8	42.5	31.8	10.7	3.3	14.6
SC								
SD								
TN	0.9	0.3	0.1	0.5	0.2	0.3	0.1	0.1
TX	539.0	285.1	179.2	62.7	8.3	54.4	11.9	1.2
UT	54.4	23.1	26.8	3.9	1.5	2.4	0.5	
VA	0.3	0.1	0.1	0.1		0.1		
WA	71.5	38.6	24.3	8.0	5.3	2.7	0.6	
WV	0.1							
WI	138.0	47.2	2.9	85.3	62.7	22.6	2.7	11.2
WY								
US <sup>4</sup>	2,917.6	1,496.8	877.0	492.6	239.4	253.2	51.2	77.2

See footnote(s) at end of table.

--continued

**Federally Inspected Slaughter: Number of Head, By State  
and United States, April 2003 <sup>1</sup> (continued)**

State	Hogs				Sheep		
	Total <sup>2</sup>	Barrows & Gilts	Sows	Stags & Boars	Total <sup>2</sup>	Mature Sheep	Lambs & Yearlings
	<i>1,000 Head</i>	<i>1,000 Head</i>	<i>1,000 Head</i>	<i>1,000 Head</i>	<i>1,000 Head</i>	<i>1,000 Head</i>	<i>1,000 Head</i>
AL	8.7		7.5	1.2			
AK							
AZ							
AR							
CA	192.2	192.1	0.1				
CO	0.6	0.5	0.1				
DE-MD	1.1	1.0			2.9	0.1	2.8
FL	8.8	8.6	0.2				
GA							
HI	2.3	2.3					
ID					0.1		0.1
IL	676.8	617.3	57.2	2.2	18.6		18.6
IN	595.0	595.0			3.1	1.0	2.1
IA	2,403.2	2,349.8	37.6	15.8	37.3		37.3
KS	18.4	12.4	5.9		0.1		0.1
KY	170.6	165.0	5.6		0.9	0.7	0.2
LA							
MI	7.7	3.0	4.7		16.3	1.8	14.5
MN	736.3	736.3			0.1		0.1
MS							
MO	170.3	170.3			0.6		0.6
MT	0.2	0.2			0.1	0.1	0.1
NE	567.2	567.2					
NV					0.1		0.1
N ENG <sup>3</sup>	1.3	1.3			3.7	0.5	3.2
NJ	7.4	7.2	0.2		12.3	1.0	11.3
NM					0.3	0.3	
NY	2.1	2.1			8.3	0.6	7.7
NC	901.6	893.2	8.3				
ND	11.0	10.9					
OH	87.7	75.3	11.4	0.9			
OK	398.2	392.8	5.4				
OR	17.2	17.1	0.1		1.3	0.1	1.2
PA	227.9	227.6	0.3		10.5	0.8	9.6
SC							
SD	355.6	347.4	8.2		1.3		1.3
TN	56.7	0.8	55.9		0.5		0.4
TX	27.0	20.5	6.4		34.4	1.4	33.0
UT	2.1	2.0	0.1		2.6	2.1	0.5
VA	315.4	314.3	1.2				
WA	1.6	1.6			0.8	0.3	0.4
WV							
WI	37.5	0.1	37.0	0.3	0.1		0.1
WY							
US <sup>4</sup>	8,237.8	7,952.2	264.9	20.7	279.6	12.1	267.5

<sup>1</sup> Accumulated totals based on unrounded data.

<sup>2</sup> Totals may not add due to rounding.

<sup>3</sup> N ENG includes CT, ME, MA, NH, RI, and VT.

<sup>4</sup> States with no data printed are still included in the US total. Data not printed to avoid disclosing individual operation.

**Federally Inspected Slaughter: Number of Head, By State  
and United States, May 2003 <sup>1</sup>**

State	Cattle							Calves
	Total <sup>2</sup>	Steers	Heifers	Cows			Bulls and Stags	
				All <sup>2</sup>	Dairy	Other		
	<i>1,000 Head</i>	<i>1,000 Head</i>	<i>1,000 Head</i>	<i>1,000 Head</i>	<i>1,000 Head</i>	<i>1,000 Head</i>	<i>1,000 Head</i>	<i>1,000 Head</i>
AL								
AK								
AZ	49.0	36.6	0.5	11.9	11.9			
AR	0.6	0.2	0.1	0.3		0.3	0.1	
CA	118.2	50.2	8.8	54.8	44.5	10.3	4.4	10.4
CO	247.3	137.4	109.2	0.5	0.5		0.1	
DE-MD	3.1	2.1	0.6	0.3	0.3			0.1
FL	8.3	0.3		7.4	1.2	6.2	0.6	
GA	34.5	0.1		30.6	0.3	30.3	3.8	
HI	0.9	0.3	0.2	0.4		0.4	0.1	
ID	67.1	30.8	14.1	19.5	7.5	12.0	2.6	
IL	94.2	58.4	35.8					7.7
IN	0.1	0.1						0.4
IA	62.6	39.4	22.9				0.2	
KS	665.5	375.9	288.1	1.4		1.4		
KY	0.6	0.4	0.1	0.1	0.1			
LA								
MI	37.1	24.6	5.6	6.8	6.8		0.1	2.0
MN	61.2	9.7	3.7	41.1	16.5	24.6	6.6	
MS								
MO	5.2	0.8	0.5	3.5	0.6	2.9	0.4	
MT	0.4	0.1	0.1	0.1		0.1	0.1	
NE	718.3	428.1	226.7	58.5	0.5	58.0	4.9	
NV	0.1	0.1						
N ENG <sup>3</sup>	1.4	0.3	0.2	0.8	0.7		0.2	1.8
NJ	2.3	1.1	0.1	0.9	0.8		0.2	8.7
NM	1.6			1.6	1.6			
NY	4.1	0.5	0.2	3.1	2.3	0.8	0.3	8.5
NC	17.3	0.1	0.1	12.4	6.7	5.7	4.8	0.1
ND								
OH	5.7	0.4	0.2	4.9	4.2	0.7	0.1	5.2
OK	0.7	0.1		0.6	0.3	0.3		
OR	1.0	0.4	0.4	0.1	0.1		0.2	
PA	85.7	35.8	7.1	38.8	29.0	9.8	4.0	14.0
SC								
SD								
TN	0.7	0.2	0.1	0.4	0.2	0.2	0.1	0.1
TX	615.6	309.2	220.4	72.8	7.6	65.1	13.3	1.2
UT	51.2	25.8	21.5	3.5	1.7	1.9	0.4	
VA	0.3	0.1	0.1	0.1		0.1		
WA	78.9	44.4	26.2	7.7	4.8	2.9	0.5	
WV								
WI	134.5	50.2	3.2	78.1	58.0	20.1	3.0	11.9
WY								
US <sup>4</sup>	3,201.1	1,664.4	996.8	484.8	221.6	263.2	55.1	74.4

See footnote(s) at end of table.

--continued

**Federally Inspected Slaughter: Number of Head, By State  
and United States, May 2003 <sup>1</sup> (continued)**

State	Hogs				Sheep		
	Total <sup>2</sup>	Barrows & Gilts	Sows	Stags & Boars	Total <sup>2</sup>	Mature Sheep	Lambs & Yearlings
	<i>1,000 Head</i>	<i>1,000 Head</i>	<i>1,000 Head</i>	<i>1,000 Head</i>	<i>1,000 Head</i>	<i>1,000 Head</i>	<i>1,000 Head</i>
AL	8.2		6.5	1.7			
AK							
AZ							
AR							
CA	192.4	192.3					
CO	0.5	0.5	0.1				
DE-MD	1.1	1.1			2.3	0.1	2.2
FL	7.4	7.3	0.1				
GA							
HI	2.5	2.4					
ID					0.1		0.1
IL	622.6	565.3	55.3	2.0	14.0	0.1	13.9
IN	545.8	545.8			2.2	1.3	0.9
IA	2,223.6	2,160.6	47.9	15.1	25.0		25.0
KS	19.8	12.4	7.4		0.1		0.1
KY	160.7	154.9	5.9		1.0	0.7	0.3
LA							
MI	7.9	3.0	4.9		14.5	2.1	12.5
MN	704.2	704.2			0.1		0.1
MS							
MO	162.4	162.4			0.4		0.4
MT	0.1	0.1					
NE	520.5	520.5					
NV					0.1		0.1
N ENG <sup>3</sup>	1.7	1.6			1.6	0.5	1.0
NJ	8.2	7.9	0.2	0.1	9.8	0.8	9.1
NM					0.1	0.1	
NY	2.4	2.4			1.5	0.5	1.0
NC	822.6	813.6	8.9	0.1			
ND	12.2	12.2					
OH	87.1	74.0	12.3	0.8			
OK	369.7	366.0	3.7				
OR	15.9	15.7	0.1		1.0		1.0
PA	219.0	218.7	0.2		6.5	0.6	5.9
SC							
SD	373.7	363.3	10.5		1.0		1.0
TN	48.1	0.8	47.3		0.5		0.5
TX	22.9	19.1	3.8		24.9	1.3	23.6
UT	2.4	2.2	0.2		2.3	1.9	0.4
VA	298.0	296.7	1.3				
WA	1.4	1.4			0.6	0.3	0.3
WV							
WI	39.8	0.1	39.2	0.5	0.1		0.1
WY							
US <sup>4</sup>	7,715.1	7,425.6	269.0	20.6	208.9	11.3	197.7

<sup>1</sup> Accumulated totals based on unrounded data.

<sup>2</sup> Totals may not add due to rounding.

<sup>3</sup> N ENG includes CT, ME, MA, NH, RI, and VT.

<sup>4</sup> States with no data printed are still included in the US total. Data not printed to avoid disclosing individual operation.

**Federally Inspected Slaughter: Number of Head, By State  
and United States, June 2003 <sup>1</sup>**

State	Cattle							Calves
	Total <sup>2</sup>	Steers	Heifers	Cows			Bulls and Stags	
				All <sup>2</sup>	Dairy	Other		
	<i>1,000 Head</i>	<i>1,000 Head</i>	<i>1,000 Head</i>	<i>1,000 Head</i>	<i>1,000 Head</i>	<i>1,000 Head</i>	<i>1,000 Head</i>	<i>1,000 Head</i>
AL								
AK								
AZ	47.7	35.7	0.6	11.5	11.5			
AR	0.6	0.2	0.1	0.3		0.2	0.1	
CA	118.9	49.2	8.1	56.8	43.7	13.1	4.7	10.8
CO	255.7	142.1	112.9	0.5	0.5	0.1	0.2	
DE-MD	3.0	2.1	0.6	0.3	0.3			0.1
FL	8.1	0.2	0.1	7.3	0.9	6.3	0.5	
GA	32.7			28.2	0.4	27.9	4.4	
HI	0.9	0.2	0.2	0.3	0.1	0.2	0.1	
ID	66.1	27.5	17.0	18.7	5.6	13.1	2.9	
IL	88.3	56.7	31.5					8.1
IN	0.1	0.1						0.5
IA	64.8	42.1	22.5				0.2	
KS	669.8	382.7	285.8	1.2		1.2	0.1	
KY	0.6	0.4	0.1	0.1		0.1		
LA								
MI	38.1	25.9	5.8	6.3	6.3		0.1	1.8
MN	64.2	11.7	3.0	42.9	17.3	25.6	6.6	
MS								
MO	5.1	0.9	0.4	3.3	0.6	2.8	0.5	
MT	0.4	0.2	0.1	0.1		0.1	0.1	
NE	734.5	424.3	246.9	57.8	0.6	57.2	5.4	
NV	0.1	0.1						
N ENG <sup>3</sup>	1.2	0.2	0.1	0.7	0.6		0.2	2.0
NJ	2.3	1.1	0.1	0.8	0.8		0.2	7.9
NM	1.4			1.4	1.4			
NY	3.9	0.4	0.2	2.9	2.1	0.9	0.3	7.5
NC	16.0	0.1	0.1	11.7	6.5	5.3	4.1	0.1
ND								
OH	5.3	0.4	0.2	4.6	3.8	0.8	0.2	4.9
OK	0.8			0.7	0.3	0.4		
OR	1.1	0.4	0.4	0.1	0.1		0.1	
PA	89.2	43.3	6.5	36.1	27.1	9.0	3.3	13.6
SC								
SD								
TN	0.7	0.2	0.1	0.4	0.2	0.2	0.1	0.1
TX	596.6	300.4	217.3	67.8	8.1	59.7	11.1	1.5
UT	58.4	32.3	22.0	3.6	1.3	2.3	0.5	
VA	0.2	0.1					0.1	
WA	73.0	40.8	24.7	7.3	3.6	3.7	0.2	
WV								
WI	133.7	54.5	3.6	72.8	50.9	21.9	2.8	11.1
WY								
US <sup>4</sup>	3,208.2	1,677.2	1,011.1	467.1	206.8	260.3	52.8	71.9

See footnote(s) at end of table.

--continued

**Federally Inspected Slaughter: Number of Head, By State  
and United States, June 2003 <sup>1</sup> (continued)**

State	Hogs				Sheep		
	Total <sup>2</sup>	Barrows & Gilts	Sows	Stags & Boars	Total <sup>2</sup>	Mature Sheep	Lambs & Yearlings
	<i>1,000 Head</i>	<i>1,000 Head</i>	<i>1,000 Head</i>	<i>1,000 Head</i>	<i>1,000 Head</i>	<i>1,000 Head</i>	<i>1,000 Head</i>
AL	7.4		5.9	1.5			
AK							
AZ							
AR							
CA	190.0	189.9	0.1				
CO	0.6	0.6	0.1				
DE-MD	1.3	1.3			2.5	0.1	2.3
FL	9.2	9.1	0.1				
GA							
HI	2.5	2.5					
ID					0.1		0.1
IL	631.1	571.5	57.7	1.9	13.8	0.1	13.8
IN	535.3	535.3			2.3	1.3	1.0
IA	2,200.1	2,143.6	41.2	15.3	35.0		35.0
KS	19.6	12.5	7.1		0.1		0.1
KY	174.1	168.3	5.7		0.9	0.6	0.3
LA							
MI	9.4	3.7	5.7		16.0	2.3	13.7
MN	692.3	692.3			0.1		0.1
MS							
MO	158.7	158.6			0.4		0.4
MT	0.1	0.1			0.1		
NE	532.5	532.5					
NV					0.1		
N ENG <sup>3</sup>	1.9	1.9			1.6	0.5	1.2
NJ	9.0	8.7	0.2	0.1	8.4	0.8	7.6
NM							
NY	2.9	2.9			1.5	0.5	1.0
NC	835.6	824.5	11.1	0.1			
ND	13.4	13.4					
OH	86.4	72.4	13.1	0.9			
OK	347.7	343.1	4.6				
OR	16.9	16.8	0.1		1.2	0.1	1.0
PA	219.2	218.5	0.3	0.4	5.8	0.7	5.1
SC							
SD	339.9	330.4	9.6		1.1		1.1
TN	46.8	0.9	45.9		0.5		0.5
TX	23.6	18.3	5.3		25.8	1.5	24.3
UT	2.1	1.9	0.2		2.1	1.8	0.3
VA	302.2	300.9	1.3				
WA	1.7	1.7			0.6	0.3	0.3
WV							
WI	42.3	0.2	41.5	0.6	0.1		0.1
WY							
US <sup>4</sup>	7,664.8	7,369.8	274.2	20.8	216.1	11.6	204.4

<sup>1</sup> Accumulated totals based on unrounded data.

<sup>2</sup> Totals may not add due to rounding.

<sup>3</sup> N ENG includes CT, ME, MA, NH, RI, and VT.

<sup>4</sup> States with no data printed are still included in the US total. Data not printed to avoid disclosing individual operation.

**Federally Inspected Slaughter: Number of Head, By State  
and United States, July 2003 <sup>1</sup>**

State	Cattle							Calves
	Total <sup>2</sup>	Steers	Heifers	Cows			Bulls and Stags	
				All <sup>2</sup>	Dairy	Other		
	<i>1,000 Head</i>	<i>1,000 Head</i>	<i>1,000 Head</i>	<i>1,000 Head</i>	<i>1,000 Head</i>	<i>1,000 Head</i>	<i>1,000 Head</i>	<i>1,000 Head</i>
AL								
AK								
AZ	47.6	34.9	1.3	11.4	11.4			
AR	0.6	0.2	0.1	0.3		0.2	0.1	
CA	120.7	51.0	8.5	57.1	46.0	11.1	4.0	12.2
CO	246.4	143.0	102.8	0.5	0.5		0.1	
DE-MD	3.1	2.2	0.5	0.3	0.3			0.1
FL	8.3	0.3		7.5	1.1	6.5	0.5	
GA	32.8			28.1	0.3	27.8	4.7	
HI	1.1	0.3	0.2	0.4		0.4	0.1	
ID	65.0	29.9	13.7	18.4	6.2	12.2	2.9	
IL	92.5	56.5	35.9					8.3
IN	0.2	0.1	0.1					0.9
IA	65.3	39.0	24.1	2.1		2.1	0.1	
KS	694.2	400.6	292.9	0.7		0.7		
KY	0.6	0.3	0.1	0.1	0.1			
LA								
MI	38.8	26.7	6.2	5.8	5.8		0.1	1.1
MN	66.5	11.0	3.6	45.8	18.7	27.2	6.1	
MS								
MO	5.0	1.0	0.3	3.2	0.6	2.6	0.5	
MT	0.6	0.4	0.1	0.1		0.1	0.1	
NE	726.0	397.0	260.1	63.3	0.7	62.5	5.6	
NV	0.1	0.1						
N ENG <sup>3</sup>	1.5	0.3	0.2	0.9	0.9		0.2	3.0
NJ	2.2	1.0	0.1	0.9	0.8	0.1	0.2	6.7
NM	1.5			1.5	1.5			
NY	4.5	0.5	0.2	3.5	2.6	1.0	0.3	16.1
NC	17.2	0.1	0.1	12.6	6.7	5.9	4.4	0.1
ND								
OH	5.9	0.4	0.2	5.2	4.9	0.3	0.1	4.4
OK	0.8			0.7	0.3	0.4		
OR	1.1	0.6	0.2	0.1	0.1		0.1	
PA	89.4	38.5	7.7	39.7	30.0	9.7	3.4	15.3
SC								
SD								
TN	0.8	0.2		0.4	0.2	0.2	0.1	0.1
TX	620.5	315.7	225.5	67.4	9.2	58.2	11.9	1.8
UT	52.7	25.5	23.5	3.2	1.6	1.6	0.4	
VA	0.2	0.1					0.1	
WA	69.2	35.9	25.5	7.5	4.4	3.1	0.3	
WV								
WI	136.5	52.7	2.9	78.0	56.6	21.3	3.0	11.0
WY								
US <sup>4</sup>	3,244.9	1,666.5	1,036.9	488.1	225.1	263.0	53.4	82.9

See footnote(s) at end of table.

--continued



**Federally Inspected Slaughter: Number of Head, By State  
and United States, July 2003 <sup>1</sup> (continued)**

State	Hogs				Sheep		
	Total <sup>2</sup>	Barrows & Gilts	Sows	Stags & Boars	Total <sup>2</sup>	Mature Sheep	Lambs & Yearlings
	<i>1,000 Head</i>	<i>1,000 Head</i>	<i>1,000 Head</i>	<i>1,000 Head</i>	<i>1,000 Head</i>	<i>1,000 Head</i>	<i>1,000 Head</i>
AL	8.2		6.8	1.3			
AK							
AZ							
AR							
CA	199.4	199.3					
CO	0.8	0.8	0.1				
DE-MD	1.6	1.5			2.5	0.2	2.4
FL	8.5	8.1	0.4				
GA							
HI	2.6	2.6					
ID					0.2		0.2
IL	650.2	590.9	57.7	1.6	15.2	1.2	14.0
IN	552.2	552.2			2.2	1.3	1.0
IA	2,277.1	2,222.2	39.3	15.6	31.4		31.4
KS	18.8	11.1	7.7		0.1		0.1
KY	184.0	177.7	6.3		1.0	0.7	0.3
LA							
MI	9.6	4.5	5.1		17.9	2.4	15.6
MN	730.7	730.7			0.1		0.1
MS							
MO	158.6	158.5			0.4		0.4
MT	0.5	0.5			0.2		0.2
NE	541.1	541.1					
NV					0.1		0.1
N ENG <sup>3</sup>	2.1	2.1			1.8	0.6	1.2
NJ	9.0	8.7	0.2	0.1	9.6	1.1	8.5
NM							
NY	3.5	3.5			1.7	0.7	1.0
NC	863.6	855.2	8.4				
ND	14.6	14.5					
OH	94.6	80.6	13.1	0.9			
OK	378.0	373.1	4.9				
OR	17.9	17.8	0.1		1.4	0.3	1.1
PA	225.0	224.7	0.2		7.1	0.8	6.3
SC							
SD	381.4	372.9	8.4		1.3		1.3
TN	64.1	0.9	63.2		0.5		0.5
TX	26.0	20.5	5.5		30.7	1.5	29.2
UT	2.8	2.5	0.2		2.1	1.7	0.4
VA	322.3	321.0	1.3				
WA	1.7	1.7			0.6	0.2	0.4
WV	0.1						
WI	40.8	0.3	40.1	0.4	0.2		0.2
WY							
US <sup>4</sup>	8,008.2	7,702.3	285.8	20.1	225.0	13.8	211.2

<sup>1</sup> Accumulated totals based on unrounded data.

<sup>2</sup> Totals may not add due to rounding.

<sup>3</sup> N ENG includes CT, ME, MA, NH, RI, and VT.

<sup>4</sup> States with no data printed are still included in the US total. Data not printed to avoid disclosing individual operation.

**Federally Inspected Slaughter: Number of Head, By State  
and United States, August 2003 <sup>1</sup>**

State	Cattle							Calves
	Total <sup>2</sup>	Steers	Heifers	Cows			Bulls and Stags	
				All <sup>2</sup>	Dairy	Other		
	<i>1,000 Head</i>	<i>1,000 Head</i>	<i>1,000 Head</i>	<i>1,000 Head</i>	<i>1,000 Head</i>	<i>1,000 Head</i>	<i>1,000 Head</i>	<i>1,000 Head</i>
AL								
AK	0.1							
AZ	46.8	34.7	1.6	10.5	10.5			
AR	0.6	0.1	0.1	0.3	0.1	0.2	0.1	
CA	114.0	44.7	7.8	57.3	46.6	10.7	4.2	11.0
CO	215.5	117.3	97.6	0.5	0.5		0.1	
DE-MD	3.1	2.3	0.5	0.3	0.3			0.1
FL	7.9	0.2		7.3	0.9	6.4	0.4	
GA	29.0	0.1		25.6	0.6	25.0	3.3	
HI	0.9	0.3	0.2	0.4		0.4	0.1	
ID	57.2	23.3	10.6	19.2	6.3	13.0	4.1	
IL	94.0	58.5	35.5					7.5
IN	0.1	0.1						1.0
IA	72.6	36.1	28.1	8.2		8.2	0.1	
KS	673.6	396.5	276.4	0.7	0.1	0.5		
KY	0.5	0.3	0.1	0.1	0.1	0.1		
LA								
MI	38.3	26.3	6.5	5.4	5.4		0.1	1.8
MN	63.9	9.3	4.3	43.9	18.1	25.8	6.4	
MS								
MO	4.7	0.8	0.3	3.2	0.6	2.6	0.4	
MT	0.6	0.4	0.1					
NE	684.4	353.3	261.7	62.8	0.9	61.9	6.6	
NV	0.1	0.1						
N ENG <sup>3</sup>	1.5	0.3	0.2	1.0	0.9		0.2	2.6
NJ	2.3	1.1		0.9	0.8	0.1	0.2	5.8
NM	1.6		0.1	1.4	1.4			
NY	4.0	0.5	0.2	3.1	2.4	0.8	0.2	13.6
NC	19.2	0.1		14.0	7.8	6.2	5.0	0.1
ND								
OH	5.9	0.5	0.1	5.0	4.7	0.3	0.2	4.2
OK	0.8			0.7	0.4	0.3		
OR	1.1	0.6	0.2	0.2	0.2		0.2	
PA	86.2	37.5	6.9	39.0	29.4	9.6	2.7	16.0
SC								
SD								
TN	0.7	0.2		0.4	0.2	0.2	0.1	0.1
TX	591.5	320.4	187.8	70.9	10.1	60.8	12.3	1.5
UT	46.4	21.3	21.6	3.0	1.5	1.5	0.5	
VA	0.2	0.1	0.1					
WA	63.8	32.9	23.8	6.8	3.8	3.0	0.3	
WV	0.1	0.1						
WI	134.9	48.6	2.8	80.5	56.1	24.4	3.0	10.6
WY								
US <sup>4</sup>	3,093.6	1,569.2	975.5	493.9	224.4	269.5	54.9	77.7

See footnote(s) at end of table.

--continued

**Federally Inspected Slaughter: Number of Head, By State  
and United States, August 2003 <sup>1</sup> (continued)**

State	Hogs				Sheep		
	Total <sup>2</sup>	Barrows & Gilts	Sows	Stags & Boars	Total <sup>2</sup>	Mature Sheep	Lambs & Yearlings
	<i>1,000 Head</i>	<i>1,000 Head</i>	<i>1,000 Head</i>	<i>1,000 Head</i>	<i>1,000 Head</i>	<i>1,000 Head</i>	<i>1,000 Head</i>
AL	8.6		6.7	1.9			
AK							
AZ							
AR							
CA	192.1	191.8	0.2				
CO	1.9	1.9					
DE-MD	1.8	1.8			2.5	0.1	2.3
FL	9.9	9.7	0.2				
GA							
HI	2.4	2.4					
ID					0.3	0.1	0.3
IL	624.6	567.1	56.0	1.5	13.2	2.0	11.2
IN	555.6	555.6			2.0	1.1	0.8
IA	2,362.2	2,312.9	35.5	13.8	35.3		35.3
KS	23.2	15.2	8.0		0.1		0.1
KY	184.8	178.6	6.1		1.1	0.6	0.4
LA							
MI	10.0	5.0	5.0		16.7	2.1	14.7
MN	687.4	687.4			0.1		0.1
MS							
MO	151.9	151.9			0.5	0.1	0.5
MT	0.6	0.5			0.2		0.2
NE	548.6	548.6			0.1		0.1
NV					0.2		0.1
N ENG <sup>3</sup>	2.0	2.0			1.8	0.6	1.2
NJ	8.3	8.0	0.2	0.1	8.4	0.8	7.6
NM							
NY	3.5	3.4	0.1		1.5	0.4	1.1
NC	833.0	824.4	8.5		0.3		0.3
ND	12.3	12.3					
OH	91.9	79.0	11.9	1.1	0.1		0.1
OK	372.7	368.3	4.4				
OR	16.5	16.4	0.1		1.0	0.1	0.9
PA	217.0	216.7	0.3		6.7	0.6	6.1
SC							
SD	375.0	367.4	7.6		0.6		0.6
TN	55.5	0.8	54.7		0.4		0.4
TX	25.1	20.3	4.8		28.2	1.5	26.7
UT	2.4	2.2	0.2		1.9	1.5	0.4
VA	316.7	315.4	1.3				
WA	1.9	1.9			0.7	0.3	0.4
WV	0.1	0.1					
WI	35.4	0.2	34.7	0.4	0.1		0.1
WY							
US <sup>4</sup>	7,950.9	7,668.4	263.6	18.9	225.8	12.8	213.0

<sup>1</sup> Accumulated totals based on unrounded data.

<sup>2</sup> Totals may not add due to rounding.

<sup>3</sup> N ENG includes CT, ME, MA, NH, RI, and VT.

<sup>4</sup> States with no data printed are still included in the US total. Data not printed to avoid disclosing individual operation.

**Federally Inspected Slaughter: Number of Head, By State  
and United States, September 2003 <sup>1</sup>**

State	Cattle							Calves
	Total <sup>2</sup>	Steers	Heifers	Cows			Bulls and Stags	
				All <sup>2</sup>	Dairy	Other		
	<i>1,000 Head</i>	<i>1,000 Head</i>	<i>1,000 Head</i>	<i>1,000 Head</i>	<i>1,000 Head</i>	<i>1,000 Head</i>	<i>1,000 Head</i>	<i>1,000 Head</i>
AL								
AK	0.1							
AZ	46.6	35.3	1.0	10.3	10.3			
AR	0.7	0.2	0.1	0.4	0.1	0.3	0.1	
CA	120.3	45.9	9.3	61.0	51.9	9.1	4.1	10.8
CO	205.6	96.7	108.2	0.6	0.6		0.1	
DE-MD	3.2	2.2	0.6	0.4	0.3			0.1
FL	8.1	0.2		7.3	1.2	6.2	0.5	
GA	26.8	0.1		23.1	1.4	21.8	3.5	
HI	0.9	0.3	0.2	0.4	0.1	0.3	0.1	
ID	62.1	25.3	10.6	22.4	9.4	13.1	3.8	
IL	90.5	53.8	36.8					8.0
IN	0.1	0.1	0.1					0.8
IA	80.7	38.9	28.7	13.1		13.0	0.1	
KS	632.3	360.2	271.4	0.7		0.7		
KY	0.6	0.4	0.1	0.1				
LA								
MI	40.0	26.2	7.0	6.7	6.6		0.1	2.3
MN	67.1	9.9	6.4	43.5	18.5	25.0	7.4	
MS								
MO	5.1	0.8	0.4	3.4	0.7	2.7	0.5	
MT	0.5	0.2	0.1	0.1		0.1	0.1	
NE	687.1	347.7	271.9	59.9	1.3	58.6	7.6	
NV	0.1	0.1						
N ENG <sup>3</sup>	1.6	0.4	0.2	0.8	0.8		0.2	2.3
NJ	2.3	1.1	0.1	0.9	0.8	0.1	0.3	7.4
NM	1.7			1.6	1.6			
NY	4.3	0.6	0.2	3.2	2.4	0.8	0.3	11.5
NC	18.6	0.1		13.6	7.8	5.8	4.8	0.1
ND								
OH	5.4	0.4	0.2	4.6	4.3	0.3	0.2	4.2
OK	0.8			0.7	0.4	0.3		
OR	1.0	0.4	0.1	0.3	0.3		0.1	
PA	90.6	35.6	8.3	43.5	33.2	10.4	3.1	16.9
SC								
SD								
TN	0.9	0.3		0.5	0.3	0.2	0.1	0.1
TX	585.2	294.7	203.8	74.6	9.7	65.0	12.0	1.8
UT	52.8	29.7	19.4	3.3	2.0	1.4	0.4	
VA	0.2	0.1	0.1	0.1				
WA	66.2	34.0	24.9	7.0	4.1	2.9	0.3	
WV	0.1							
WI	146.4	52.5	3.3	87.3	64.2	23.2	3.2	10.8
WY								
US <sup>4</sup>	3,081.5	1,494.7	1,014.0	516.0	248.2	267.9	56.8	80.0

See footnote(s) at end of table.

--continued

**Federally Inspected Slaughter: Number of Head, By State  
and United States, September 2003 <sup>1</sup> (continued)**

State	Hogs				Sheep		
	Total <sup>2</sup>	Barrows & Gilts	Sows	Stags & Boars	Total <sup>2</sup>	Mature Sheep	Lambs & Yearlings
	<i>1,000 Head</i>	<i>1,000 Head</i>	<i>1,000 Head</i>	<i>1,000 Head</i>	<i>1,000 Head</i>	<i>1,000 Head</i>	<i>1,000 Head</i>
AL	8.6		7.1	1.5			
AK							
AZ							
AR							
CA	193.4	193.3	0.1				
CO	1.1	1.0					
DE-MD	1.8	1.7			2.6	0.1	2.5
FL	9.0	8.9	0.1				
GA							
HI	2.2	2.2					
ID					0.2		0.2
IL	661.1	607.1	52.5	1.4	14.1	2.2	12.0
IN	599.9	599.9			2.2	1.2	1.0
IA	2,568.0	2,509.5	41.4	17.1	37.0		37.0
KS	21.9	14.1	7.7		0.1		0.1
KY	215.1	209.3	5.8		1.2	0.7	0.5
LA							
MI	8.8	4.0	4.8		16.7	2.4	14.3
MN	765.8	765.8			0.2		0.2
MS							
MO	166.3	166.2			0.4		0.4
MT	0.3	0.2			0.1		0.1
NE	589.4	589.4			0.2		0.1
NV					0.1		0.1
N ENG <sup>3</sup>	1.9	1.9			1.9	0.4	1.4
NJ	8.7	8.3	0.3	0.1	8.6	0.8	7.9
NM							
NY	3.1	3.1	0.1		1.8	0.8	1.1
NC	892.9	882.5	10.4		0.5		0.5
ND	11.4	11.3					
OH	92.7	79.1	12.5	1.1			
OK	404.8	399.6	5.1				
OR	17.1	17.0	0.1		1.2	0.1	1.1
PA	232.3	232.0	0.3		6.6	0.7	5.9
SC							
SD	356.3	348.2	8.1		1.0		1.0
TN	66.3	0.8	65.5		0.5		0.5
TX	26.7	20.7	6.0		30.4	1.4	29.0
UT	2.9	2.6	0.3		2.1	1.7	0.4
VA	273.0	271.7	1.2				
WA	1.6	1.6			0.4	0.2	0.2
WV	0.1	0.1					
WI	31.8	0.3	31.1	0.4	0.2		0.2
WY							
US <sup>4</sup>	8,466.3	8,165.2	279.3	21.8	240.5	13.6	226.8

<sup>1</sup> Accumulated totals based on unrounded data.

<sup>2</sup> Totals may not add due to rounding.

<sup>3</sup> N ENG includes CT, ME, MA, NH, RI, and VT.

<sup>4</sup> States with no data printed are still included in the US total. Data not printed to avoid disclosing individual operation.

**Federally Inspected Slaughter: Number of Head, By State  
and United States, October 2003 <sup>1</sup>**

State	Cattle							Calves
	Total <sup>2</sup>	Steers	Heifers	Cows			Bulls and Stags	
				All <sup>2</sup>	Dairy	Other		
	<i>1,000 Head</i>	<i>1,000 Head</i>	<i>1,000 Head</i>	<i>1,000 Head</i>	<i>1,000 Head</i>	<i>1,000 Head</i>	<i>1,000 Head</i>	<i>1,000 Head</i>
AL								
AK	0.1							
AZ	43.9	27.8	0.4	15.7	15.7			
AR	0.9	0.2	0.1	0.6	0.2	0.4	0.1	
CA	122.2	45.8	7.7	64.5	54.6	9.9	4.2	9.9
CO	193.1	96.4	96.1	0.6	0.6		0.1	
DE-MD	3.1	2.0	0.7	0.4	0.3			0.1
FL	8.4	0.2		7.7	1.4	6.2	0.6	
GA	28.2	0.1		24.3	3.2	21.1	3.8	
HI	0.9	0.3	0.2	0.3	0.1	0.2	0.1	
ID	63.5	23.0	12.2	25.2	8.7	16.6	3.0	
IL	80.3	46.8	33.4					7.9
IN	0.2	0.1						0.8
IA	77.2	41.5	23.3	12.4		12.4		
KS	607.6	339.8	267.5	0.4		0.4		
KY	1.0	0.6	0.2	0.1	0.1		0.1	
LA								
MI	38.8	23.3	8.0	7.3	7.3		0.2	1.9
MN	71.3	11.0	5.2	48.4	20.8	27.5	6.8	
MS								
MO	5.7	1.1	0.5	3.6	0.6	3.0	0.5	
MT	0.6	0.3	0.1	0.1		0.1	0.1	
NE	633.0	299.3	256.3	67.9	1.5	66.5	9.5	
NV	0.1	0.1						
N ENG <sup>3</sup>	1.9	0.5	0.3	0.9	0.9	0.1	0.2	1.9
NJ	2.8	1.2	0.1	1.1	0.9	0.1	0.4	9.2
NM	1.8			1.7	1.7			
NY	5.3	0.8	0.3	3.8	2.9	1.0	0.3	12.1
NC	21.1	0.2		15.7	8.8	6.8	5.2	0.1
ND								
OH	5.8	0.4	0.2	4.9	4.6	0.4	0.2	5.9
OK	0.8			0.7	0.3	0.4		
OR	1.0	0.5	0.1	0.3	0.2	0.1	0.1	
PA	94.9	31.9	7.3	51.5	38.8	12.7	4.2	17.8
SC								
SD								
TN	1.1	0.3	0.1	0.6	0.3	0.3	0.1	0.1
TX	543.6	265.4	185.1	80.8	11.2	69.6	12.3	1.9
UT	47.5	22.6	20.4	4.0	1.9	2.1	0.6	
VA	0.3	0.1	0.1	0.1			0.1	
WA	72.4	36.6	28.0	7.6	4.9	2.7	0.3	
WV	0.2	0.1						
WI	145.8	45.9	3.8	93.0	68.1	24.9	3.2	11.4
WY								
US <sup>4</sup>	2,953.2	1,366.6	957.9	568.3	275.9	292.4	60.4	84.9

See footnote(s) at end of table.

--continued

**Federally Inspected Slaughter: Number of Head, By State  
and United States, October 2003 <sup>1</sup> (continued)**

State	Hogs				Sheep		
	Total <sup>2</sup>	Barrows & Gilts	Sows	Stags & Boars	Total <sup>2</sup>	Mature Sheep	Lambs & Yearlings
	<i>1,000 Head</i>	<i>1,000 Head</i>	<i>1,000 Head</i>	<i>1,000 Head</i>	<i>1,000 Head</i>	<i>1,000 Head</i>	<i>1,000 Head</i>
AL	9.3		7.4	1.9			
AK							
AZ							
AR							
CA	209.1	208.8	0.3				
CO	0.7	0.6	0.1				
DE-MD	1.5	1.5			2.8	0.1	2.7
FL	9.0	8.9	0.1				
GA							
HI	2.4	2.4					
ID					0.3		0.2
IL	807.6	751.3	54.8	1.5	14.3	1.4	12.9
IN	683.9	683.9			2.1	1.4	0.8
IA	2,799.0	2,748.1	34.3	16.6	36.3		36.3
KS	23.4	15.0	8.5		0.1		0.1
KY	238.3	231.1	7.2		1.1	0.8	0.3
LA							
MI	8.2	3.2	4.9		17.2	2.3	14.9
MN	853.4	853.4			0.3		0.3
MS							
MO	182.7	182.7	0.1		0.6		0.5
MT	0.3	0.2			0.2		0.2
NE	664.6	664.6			0.1		0.1
NV					0.1		0.1
N ENG <sup>3</sup>	1.8	1.8			2.2	0.4	1.7
NJ	8.1	7.7	0.3	0.1	10.3	1.2	9.0
NM							
NY	3.1	3.0			2.0	0.9	1.2
NC	1,042.6	1,036.6	6.0		0.6		0.6
ND	14.9	14.8					
OH	102.1	88.8	12.5	0.8			
OK	441.3	436.0	5.4				
OR	16.5	16.4	0.1		1.2	0.1	1.1
PA	244.9	244.5	0.3		7.4	0.8	6.6
SC							
SD	417.3	408.1	9.2		0.8		0.8
TN	75.4	0.9	74.5		0.7		0.7
TX	28.9	21.8	7.1		29.8	1.5	28.2
UT	2.5	2.2	0.2		2.6	2.1	0.5
VA	370.3	368.9	1.5				
WA	1.6	1.6			0.4	0.2	0.2
WV	0.1	0.1					
WI	33.4	0.4	32.7	0.3	0.2		0.2
WY							
US <sup>4</sup>	9,546.5	9,238.9	286.2	21.4	250.8	14.3	236.5

<sup>1</sup> Accumulated totals based on unrounded data.

<sup>2</sup> Totals may not add due to rounding.

<sup>3</sup> N ENG includes CT, ME, MA, NH, RI, and VT.

<sup>4</sup> States with no data printed are still included in the US total. Data not printed to avoid disclosing individual operation.

**Federally Inspected Slaughter: Number of Head, By State  
and United States, November 2003 <sup>1</sup>**

State	Cattle							Calves
	Total <sup>2</sup>	Steers	Heifers	Cows			Bulls and Stags	
				All <sup>2</sup>	Dairy	Other		
	<i>1,000 Head</i>	<i>1,000 Head</i>	<i>1,000 Head</i>	<i>1,000 Head</i>	<i>1,000 Head</i>	<i>1,000 Head</i>	<i>1,000 Head</i>	<i>1,000 Head</i>
AL								
AK	0.1							
AZ	36.8	23.2	0.5	13.1	13.1			
AR	0.7	0.2	0.1	0.4	0.1	0.3	0.1	
CA	103.0	39.3	7.0	53.3	44.3	9.0	3.3	8.4
CO	154.7	89.1	65.1	0.5	0.4		0.1	
DE-MD	2.7	1.8	0.6	0.3	0.3			0.1
FL	7.7	0.1		6.9	1.2	5.7	0.6	
GA	21.7	0.1		19.0	1.8	17.1	2.7	
HI	0.8	0.3	0.2	0.2		0.2	0.1	
ID	55.3	17.7	10.8	23.4	6.3	17.1	3.5	
IL	65.4	38.6	26.8					7.0
IN	0.2	0.1	0.1					0.7
IA	69.8	33.3	23.6	12.9		12.9		
KS	491.0	267.4	222.1	1.5		1.5		
KY	2.2	0.3	0.1	1.8	1.8			
LA								
MI	31.0	16.6	10.4	3.8	3.8		0.2	1.8
MN	63.3	6.1	6.0	45.7	20.1	25.6	5.5	
MS								
MO	4.4	0.5	0.3	3.3	0.5	2.8	0.4	
MT	0.5	0.2	0.2	0.1		0.1		
NE	493.2	230.9	186.8	67.3	1.3	66.0	8.3	
NV	0.1	0.1						
N ENG <sup>3</sup>	1.7	0.4	0.3	0.8	0.8		0.2	1.9
NJ	2.3	1.0	0.1	0.9	0.7	0.1	0.3	9.5
NM	1.5			1.5	1.5			
NY	4.2	0.6	0.3	3.0	2.3	0.7	0.3	10.7
NC	16.4	0.2	0.1	12.1	6.6	5.5	4.1	0.1
ND								
OH	4.8	0.3	0.2	4.2	3.8	0.3	0.2	5.8
OK	0.5			0.5	0.2	0.3		
OR	0.8	0.4	0.1	0.2	0.2		0.1	
PA	77.5	25.0	5.0	44.0	33.2	10.8	3.6	14.7
SC								
SD								
TN	0.9	0.2	0.1	0.5	0.2	0.3	0.1	0.1
TX	436.8	218.7	137.0	69.4	8.9	60.6	11.6	1.9
UT	35.4	18.2	13.2	3.6	1.7	1.8	0.4	
VA	0.2	0.1		0.1		0.1		
WA	58.5	35.5	16.4	6.5	3.5	3.0	0.2	
WV	0.1	0.1						
WI	115.6	33.1	2.7	77.4	59.9	17.5	2.4	10.6
WY								
US <sup>4</sup>	2,387.0	1,099.7	736.1	499.4	231.1	268.2	51.8	76.2

See footnote(s) at end of table.

--continued



**Federally Inspected Slaughter: Number of Head, By State  
and United States, November 2003 <sup>1</sup> (continued)**

State	Hogs				Sheep		
	Total <sup>2</sup>	Barrows & Gilts	Sows	Stags & Boars	Total <sup>2</sup>	Mature Sheep	Lambs & Yearlings
	<i>1,000 Head</i>	<i>1,000 Head</i>	<i>1,000 Head</i>	<i>1,000 Head</i>	<i>1,000 Head</i>	<i>1,000 Head</i>	<i>1,000 Head</i>
AL	8.4		6.9	1.5			
AK							
AZ							
AR							
CA	187.8	187.7	0.1				
CO	0.5	0.5					
DE-MD	1.6	1.6			2.3	0.1	2.2
FL	8.8	8.7	0.1				
GA							
HI	2.2	2.2					
ID					0.2		0.1
IL	705.9	656.1	48.2	1.6	13.3	0.6	12.6
IN	596.1	596.1			1.5	0.9	0.6
IA	2,560.4	2,515.5	31.2	13.7	34.1		34.1
KS	24.0	17.9	6.1		0.2		0.2
KY	227.0	222.4	4.7		0.9	0.6	0.3
LA							
MI	7.9	2.5	5.3		15.0	2.1	13.0
MN	739.7	739.7			0.1		0.1
MS							
MO	170.2	170.1			0.4		0.4
MT	0.2	0.2			0.1		0.1
NE	567.9	567.9					
NV					0.1		0.1
N ENG <sup>3</sup>	1.4	1.4			1.9	0.4	1.5
NJ	7.8	7.5	0.3	0.1	9.4	1.2	8.2
NM							
NY	2.4	2.3			1.6	0.6	1.0
NC	919.6	913.9	5.6		0.6		0.6
ND	12.4	12.4					
OH	82.3	68.6	12.8	0.9			
OK	396.6	391.3	5.3				
OR	14.5	14.4	0.1		0.9		0.9
PA	218.8	218.5	0.3		6.2	1.1	5.1
SC							
SD	376.0	367.5	8.5		0.9		0.9
TN	57.2	0.7	56.5		0.6		0.6
TX	26.0	19.5	6.5		25.1	1.1	24.0
UT	2.7	2.4	0.2		2.0	1.5	0.5
VA	334.8	333.4	1.4				
WA	1.4	1.3					
WV	0.1	0.1					
WI	28.7	0.3	28.0	0.3	0.1		0.1
WY							
US <sup>4</sup>	8,506.1	8,243.1	244.7	18.3	222.8	11.3	211.5

<sup>1</sup> Accumulated totals based on unrounded data.

<sup>2</sup> Totals may not add due to rounding.

<sup>3</sup> N ENG includes CT, ME, MA, NH, RI, and VT.

<sup>4</sup> States with no data printed are still included in the US total. Data not printed to avoid disclosing individual operation.

**Federally Inspected Slaughter: Number of Head, By State  
and United States, December 2003 <sup>1</sup>**

State	Cattle							Calves
	Total <sup>2</sup>	Steers	Heifers	Cows			Bulls and Stags	
				All <sup>2</sup>	Dairy	Other		
	<i>1,000 Head</i>	<i>1,000 Head</i>	<i>1,000 Head</i>	<i>1,000 Head</i>	<i>1,000 Head</i>	<i>1,000 Head</i>	<i>1,000 Head</i>	<i>1,000 Head</i>
AL								
AK	0.1							
AZ	39.7	23.3	0.5	15.9	15.9			
AR	0.8	0.2	0.1	0.4	0.1	0.3	0.1	
CA	111.9	45.8	7.8	55.3	47.9	7.4	3.0	10.1
CO	171.8	105.4	65.8	0.5	0.5			
DE-MD	3.0	1.9	0.7	0.3	0.3			0.1
FL	8.2	0.2		7.5	1.1	6.4	0.5	
GA	21.3	0.1		18.7	1.7	17.0	2.6	
HI	0.7	0.3	0.3	0.1		0.1	0.1	
ID	54.7	15.0	15.5	21.3	7.0	14.2	2.9	
IL	68.9	40.4	28.4					9.1
IN	0.2	0.1						1.0
IA	78.3	36.1	25.3	16.8		16.8		
KS	554.7	317.3	236.1	1.3		1.3		
KY	0.9	0.5	0.2	0.1	0.1			
LA								
MI	35.8	19.7	11.8	4.1	4.1		0.1	2.5
MN	65.0	7.4	5.3	47.2	20.2	27.0	5.1	
MS								
MO	5.3	0.9	0.5	3.4	0.6	2.8	0.6	
MT	0.5	0.2	0.1	0.1		0.1		
NE	560.7	273.2	213.9	66.7	1.1	65.6	6.9	
NV	0.1	0.1						
N ENG <sup>3</sup>	1.7	0.4	0.2	0.9	0.9		0.2	2.7
NJ	2.3	1.0	0.1	0.9	0.8	0.1	0.3	11.2
NM	1.7			1.6	1.6			
NY	4.5	0.7	0.3	3.3	2.4	0.8	0.3	14.5
NC	18.2	0.2	0.1	14.2	7.0	7.2	3.8	0.1
ND								
OH	5.2	0.3	0.2	4.5	4.2	0.3	0.2	6.7
OK	0.5			0.4	0.2	0.3		
OR	0.8	0.4	0.1	0.2	0.2	0.1	0.1	
PA	80.7	24.7	6.3	46.7	35.0	11.7	3.0	19.4
SC								
SD								
TN	0.9	0.3	0.1	0.5	0.3	0.3	0.1	0.1
TX	471.2	251.2	137.9	69.9	8.4	61.6	12.2	1.8
UT	41.9	21.2	16.6	3.7	1.9	1.8	0.4	
VA	0.2	0.1	0.1	0.1		0.1		
WA	57.9	28.5	22.3	6.9	3.8	3.0	0.2	
WV	0.1	0.1						
WI	129.6	37.6	2.3	87.4	64.4	23.0	2.3	13.6
WY								
US <sup>4</sup>	2,625.6	1,254.8	799.5	523.1	244.4	278.7	48.3	95.3

See footnote(s) at end of table.

--continued

**Federally Inspected Slaughter: Number of Head, By State  
and United States, December 2003 <sup>1</sup> (continued)**

State	Hogs				Sheep		
	Total <sup>2</sup>	Barrows & Gilts	Sows	Stags & Boars	Total <sup>2</sup>	Mature Sheep	Lambs & Yearlings
	<i>1,000 Head</i>	<i>1,000 Head</i>	<i>1,000 Head</i>	<i>1,000 Head</i>	<i>1,000 Head</i>	<i>1,000 Head</i>	<i>1,000 Head</i>
AL	9.0		7.2	1.7			
AK							
AZ							
AR							
CA	224.6	224.5	0.1				
CO	0.6	0.5	0.1				
DE-MD	1.8	1.7			2.5	0.1	2.4
FL	13.7	13.6	0.1				
GA							
HI	2.9	2.9					
ID					0.1		0.1
IL	703.8	646.5	55.8	1.5	15.8	0.1	15.6
IN	661.7	661.6			1.8	0.9	0.9
IA	2,701.8	2,650.9	35.8	15.1	37.9		37.9
KS	24.4	16.8	7.6		0.1		0.1
KY	231.6	225.1	6.4		1.0	0.7	0.3
LA							
MI	9.3	3.4	5.9		17.9	2.4	15.5
MN	822.6	822.5			0.2		0.2
MS							
MO	183.0	183.0			0.6		0.5
MT	0.2	0.2			0.1		0.1
NE	613.0	613.0					
NV					0.1		0.1
N ENG <sup>3</sup>	2.0	2.0			2.3	0.3	2.0
NJ	12.2	11.8	0.3	0.1	10.2	1.0	9.2
NM							
NY	3.1	3.1			2.5	0.6	1.9
NC	972.0	966.4	5.6		0.4		0.4
ND	13.8	13.8					
OH	103.3	88.0	14.5	0.9			
OK	423.7	418.1	5.6				
OR	15.7	15.6	0.1		1.1	0.1	1.0
PA	281.0	280.7	0.3		6.2	0.4	5.8
SC							
SD	466.0	454.5	11.5		1.2		1.2
TN	60.0	1.1	58.9		0.6		0.5
TX	30.4	23.0	7.4		31.1	1.9	29.1
UT	3.0	2.7	0.3		2.5	2.0	0.5
VA	384.9	383.2	1.7				
WA	1.6	1.6			0.1		0.1
WV	0.1	0.1					
WI	33.8	0.4	33.0	0.4	0.1		0.1
WY							
US <sup>4</sup>	9,253.8	8,953.2	280.8	19.8	245.9	11.5	234.4

<sup>1</sup> Accumulated totals based on unrounded data.

<sup>2</sup> Totals may not add due to rounding.

<sup>3</sup> N ENG includes CT, ME, MA, NH, RI, and VT.

<sup>4</sup> States with no data printed are still included in the US total. Data not printed to avoid disclosing individual operation.

**Federally Inspected Slaughter: Number of Head,  
By State and United States, January - December 2003 <sup>1</sup>**

State	Cattle							Calves
	Total <sup>2</sup>	Steers	Heifers	Cows			Bulls and Stags	
				All <sup>2</sup>	Dairy	Other		
	<i>1,000 Head</i>	<i>1,000 Head</i>	<i>1,000 Head</i>	<i>1,000 Head</i>	<i>1,000 Head</i>	<i>1,000 Head</i>	<i>1,000 Head</i>	<i>1,000 Head</i>
AL								
AK	0.7	0.2	0.1	0.3	0.2	0.1	0.1	
AZ	541.1	382.7	9.5	148.8	148.8		0.1	
AR	8.3	2.4	0.9	4.2	0.8	3.4	0.9	
CA	1,373.1	542.4	94.7	691.5	581.4	110.1	44.6	128.6
CO	2,473.1	1,323.9	1,141.8	6.5	6.0	0.5	0.9	
DE-MD	36.0	24.7	7.3	3.7	3.5	0.3	0.3	1.1
FL	97.1	3.1	0.4	87.4	14.9	72.5	6.2	
GA	351.0	0.9	0.2	303.6	11.2	292.3	46.3	
HI	10.8	3.3	2.4	4.1	0.4	3.7	1.0	
ID	741.8	302.3	154.1	247.4	86.9	160.5	38.1	
IL	969.3	586.7	382.4	0.1	0.1		0.1	99.0
IN	2.6	1.7	0.7	0.1			0.1	9.2
IA	792.3	427.0	298.6	65.5	0.1	65.4	1.2	
KS	7,319.2	4,147.7	3,157.5	13.9	0.6	13.3	0.2	
KY	9.7	4.9	1.5	2.9	2.4	0.5	0.4	
LA								
MI	437.5	277.4	68.8	90.0	89.9	0.1	1.3	22.4
MN	771.3	108.1	51.5	534.2	218.6	315.6	77.6	
MS								
MO	62.2	10.6	5.0	41.0	7.5	33.5	5.5	
MT	5.6	2.5	1.4	1.0	0.1	0.9	0.7	
NE	7,639.9	4,007.2	2,812.5	744.0	12.2	731.8	76.2	
NV	1.1	0.8	0.2	0.1		0.1		
N ENG <sup>3</sup>	18.3	3.7	2.3	10.0	9.6	0.4	2.2	27.3
NJ	27.9	12.9	1.1	10.9	9.7	1.2	3.0	100.3
NM	20.1	0.2	0.2	19.5	19.5		0.2	
NY	51.4	6.6	2.8	38.9	29.4	9.5	3.2	142.7
NC	212.3	1.3	0.7	161.2	86.6	74.6	49.2	1.3
ND								
OH	66.4	4.9	2.3	57.4	52.7	4.6	1.9	61.2
OK	8.6	0.5	0.3	7.5	3.6	4.0	0.3	
OR	12.0	5.3	3.1	2.1	1.7	0.4	1.6	
PA	1,048.3	418.5	77.9	514.5	386.3	128.3	37.3	189.3
SC								
SD								
TN	10.5	3.1	0.7	5.9	2.8	3.1	0.8	1.1
TX	6,461.1	3,303.1	2,200.6	814.2	111.5	702.7	143.2	20.2
UT	593.7	279.4	266.4	42.6	19.2	23.4	5.4	
VA	2.9	0.9	0.7	0.8	0.3	0.6	0.5	
WA	796.7	413.8	289.3	89.2	53.5	35.7	4.4	
WV	0.8	0.5	0.2	0.1		0.1	0.1	
WI	1,626.1	558.5	36.4	999.4	727.0	272.4	31.8	140.4
WY								
US <sup>4</sup>	34,906.6	17,176.9	11,078.2	6,022.9	2,859.9	3,163.0	628.6	976.3

See footnote(s) at end of table.

--continued

**Federally Inspected Slaughter: Number of Head,  
By State and United States, January - December 2003 <sup>1</sup> (continued)**

State	Hogs				Sheep		
	Total <sup>2</sup>	Barrows & Gilts	Sows	Stags & Boars	Total <sup>2</sup>	Mature Sheep	Lambs & Yearlings
	<i>1,000 Head</i>	<i>1,000 Head</i>	<i>1,000 Head</i>	<i>1,000 Head</i>	<i>1,000 Head</i>	<i>1,000 Head</i>	<i>1,000 Head</i>
AL	103.1	0.2	84.7	18.2			
AK							
AZ							
AR							
CA	2,351.0	2,349.7	1.0	0.3			
CO	9.2	8.5	0.7	0.1			
DE-MD	18.0	17.9	0.1		29.8	1.1	28.7
FL	108.2	106.3	1.8				
GA							
HI	29.3	29.0	0.3				
ID					2.1	0.3	1.8
IL	8,091.0	7,434.2	636.1	20.7	171.4	7.8	163.6
IN	7,034.2	7,034.2			24.2	13.5	10.7
IA	29,213.7	28,557.7	472.6	183.3	414.0		414.0
KS	268.3	184.0	84.2		1.4		1.4
KY	2,324.5	2,251.8	72.8		10.9	7.7	3.2
LA							
MI	102.2	41.6	60.2	0.3	192.5	25.0	167.5
MN	8,936.8	8,936.6	0.1		1.8	0.2	1.6
MS							
MO	1,973.2	1,972.6	0.5		5.5	0.2	5.2
MT	3.0	2.8	0.2		1.3	0.2	1.1
NE	6,859.3	6,858.9	0.3		0.7	0.2	0.5
NV					1.4	0.3	1.0
N ENG <sup>3</sup>	20.6	20.3	0.2	0.1	22.3	5.3	17.0
NJ	101.6	98.3	2.4	0.8	109.5	11.7	97.9
NM					2.3	1.9	0.4
NY	32.6	32.0	0.5	0.1	25.7	7.1	18.7
NC	10,736.4	10,638.1	97.8	0.4	2.6	0.1	2.5
ND	154.0	153.7	0.3				
OH	1,094.2	937.5	146.2	10.5	0.2		0.2
OK	4,628.7	4,570.7	58.0				
OR	196.4	195.1	1.0	0.2	12.6	1.1	11.4
PA	2,728.9	2,724.5	3.6	0.8	81.4	7.8	73.5
SC							
SD	4,576.5	4,463.6	112.9		11.6		11.6
TN	698.8	10.1	688.7	0.1	6.0	0.2	5.8
TX	321.7	250.9	70.7	0.1	357.7	17.6	340.2
UT	29.7	27.6	2.0	0.1	27.3	21.7	5.6
VA	3,861.5	3,845.5	16.0				
WA	18.6	18.5	0.1		6.1	2.5	3.6
WV	0.7	0.7					
WI	416.7	2.7	409.3	4.7	1.3	0.1	1.3
WY							
US <sup>4</sup>	99,698.2	96,241.8	3,215.3	241.2	2,805.2	143.2	2,662.0

<sup>1</sup> Accumulated totals based on unrounded data.

<sup>2</sup> Totals may not add due to rounding.

<sup>3</sup> N ENG includes CT, ME, MA, NH, RI, and VT.

<sup>4</sup> States with no data printed are still included in the US total. Data not printed to avoid disclosing individual operation.

**Federally Inspected Plants and Head Slaughtered: Number  
by Species, State, and United States, 2003 <sup>1</sup>**

State	Cattle		Calves		Hogs		Sheep and Lambs	
	Plants	Head	Plants	Head	Plants	Head	Plants	Head
	<i>Number</i>	<i>1,000</i>	<i>Number</i>	<i>1,000</i>	<i>Number</i>	<i>1,000</i>	<i>Number</i>	<i>1,000</i>
AL					5	104.6		
AK	2	0.7						
AZ	4	548.9						
AR	15	8.5						
CA	26	1,387.5	14	130.5	16	2,380.0		
CO	21	2,496.9			17	9.4		
DE-MD	20	36.5	11	1.1	16	18.2	18	30.2
FL	22	98.2			21	109.3		
GA	14	353.4						
HI	9	10.8			7	29.9		
ID	16	749.8					10	2.1
IL	15	979.2	11	100.2	23	8,214.3	14	172.0
IN	5	2.7	3	9.2	8	7,121.4	5	24.5
IA	8	803.4			21	29,639.6	4	419.8
KS	15	7,396.5			9	272.2	6	1.4
KY	18	9.8			21	2,361.1	13	11.0
LA								
MI	26	442.2	9	22.7	22	103.1	24	194.8
MN	24	780.5			24	9,061.2	17	1.8
MS								
MO	44	62.9			44	2,001.9	35	5.6
MT	11	5.7			11	3.1	10	1.3
NE	31	7,714.7			21	6,956.8	16	0.7
NV	3	1.1					3	1.4
N ENG <sup>2</sup>	24	18.5	23	27.6	24	20.9	24	22.5
NJ	13	28.2	14	102.0	9	102.4	15	111.3
NM	2	20.3					3	2.4
NY	40	51.9	34	145.0	37	33.0	36	25.9
NC	13	215.5	5	1.3	23	10,869.9	9	2.7
ND					11	156.0		
OH	11	67.0	4	61.9	13	1,107.3	6	0.2
OK	8	8.7			9	4,693.8		
OR	13	12.1			14	199.3	11	12.7
PA	101	1,059.1	58	192.1	96	2,762.9	76	82.2
SC								
SD					5	4,651.7	4	11.8
TN	11	10.6	4	1.1	19	705.9	8	6.0
TX	32	6,527.6	7	20.7	23	325.7	16	361.8
UT	8	600.4			6	30.1	5	27.7
VA	11	2.9			11	3,917.9		
WA	10	805.8			5	18.9	6	6.2
WV	2	0.8			2	0.7		
WI	13	1,643.1	5	142.4	7	420.9	4	1.3
WY								
Oth Sts <sup>3</sup>	28	308.9	88	32.8	62	2,688.7	107	1,295.7
US <sup>4</sup>	689	35,271.3	290	990.5	662	101,092.0	505	2,836.8

<sup>1</sup> Includes data from week ending Jan 4, 2003 through Jan 3, 2004.

<sup>2</sup> N ENG includes CT, ME, MA, NH, RI, and VT.

<sup>3</sup> Includes data for states with no data printed to avoid disclosing individual operations.

<sup>4</sup> Total may not add due to rounding.

**Goats: Federally Inspected Plants and Head Slaughtered,  
by State, and United States, 2003 <sup>1</sup>**

State	Plants <i>Number</i>	Head <i>Number</i>	State	Plants <i>Number</i>	Head <i>Number</i>
AL			N ENG <sup>2</sup>	21	10,081
AK	2	26	NJ	13	195,882
AZ			NM		
AR			NY	27	30,726
CA	13	22,456	NC	10	4,452
CO	12	1,825	ND		
DE-MD	13	15,695	OH	5	34
FL	11	21,071	OK	6	1,011
GA			OR	7	787
HI			PA	43	53,443
ID	4	16	SC		
IL			SD		
IN	2	27,837	TN		
IA	2	139	TX		
KS	4	2,131	UT	5	50
KY	13	5,570	VA		
LA			WA	4	1,534
MI	13	2,386	WV		
MN	9	82	WI		
MS			WY		
MO	24	2,959	Oth Sts <sup>3</sup>	78	246,693
MT	3	8	US <sup>4</sup>	352	646,954
NE	8	60			
NV					

<sup>1</sup> Includes data from week ending Jan 4, 2003 through Jan 3, 2004.

<sup>2</sup> N ENG includes CT, ME, MA, NH, RI, and VT.

<sup>3</sup> Includes data for states with no data printed to avoid disclosing individual operations.

<sup>4</sup> Total may not add due to rounding.

**Cattle: Number of Federally Inspected Plants and Head Slaughtered,  
by Size Group, United States, 2003 <sup>1</sup>**

Size Group	Plants	Head	Size Group	Plants	Head
	<i>Number</i>	<i>1,000</i>		<i>Number</i>	<i>1,000</i>
1 - 999	508	163.7	300,000 - 499,999	11	4,409.6
1,000 - 9,999	89	299.0	500,000 - 999,999	9	5,344.2
10,000 - 49,999	26	624.4	1,000,000 - 1,499,999	13	16,492.2
50,000 - 99,999	11	790.1	1,500,000 +	2	3,338.7
100,000 - 199,999	12	1,792.7			
200,000 - 299,999	8	2,016.6	Total <sup>2</sup>	689	35,271.3

<sup>1</sup> Includes data from week ending Jan 4, 2003 through Jan 3, 2004.

<sup>2</sup> Total may not add due to rounding.

**Calves: Number of Federally Inspected Plants and Head Slaughtered,  
by Size Group, United States, 2003 <sup>1</sup>**

Size Group	Plants	Head	Size Group	Plants	Head
	<i>Number</i>	<i>1,000</i>		<i>Number</i>	<i>1,000</i>
1 - 99	218	2.5	50,000 - 74,999	5	309.6
100 - 999	33	10.8	75,000 +	3	259.1
1,000 - 9,999	18	71.0			
10,000 - 24,999	7	104.1	Total <sup>2</sup>	290	990.5
25,000 - 49,999	6	233.4			

<sup>1</sup> Includes data from week ending Jan 4, 2003 through Jan 3, 2004.

<sup>2</sup> Total may not add due to rounding.

**Hogs: Number of Federally Inspected Plants and Head Slaughtered,  
by Size Group, United States, 2003 <sup>1</sup>**

Size Group	Plants	Head	Size Group	Plants	Head
	<i>Number</i>	<i>1,000</i>		<i>Number</i>	<i>1,000</i>
1 - 999	411	138.7	1,000,000 - 1,999,999	5	8,678.8
1,000 - 9,999	127	332.8	2,000,000 - 2,999,999	10	22,719.9
10,000 - 99,999	72	2,773.0	3,000,000 - 3,999,999	4	14,308.0
100,000 - 249,999	12	1,931.5	4,000,000 +	9	44,481.3
250,000 - 499,999	7	2,154.0			
500,000 - 999,999	5	3,574.0	Total <sup>2</sup>	662	101,092.1

<sup>1</sup> Includes data from week ending Jan 4, 2003 through Jan 3, 2004.

<sup>2</sup> Total may not add due to rounding.

**Sheep and Lambs: Number of Federally Inspected Plants and Head Slaughtered,  
by Size Group, United States, 2003 <sup>1</sup>**

Size Group	Plants	Head	Size Group	Plants	Head
	<i>Number</i>	<i>1,000</i>		<i>Number</i>	<i>1,000</i>
1 - 999	430	47.2	100,000 - 249,999	2	318.0
1,000 - 9,999	57	183.9	250,000+	4	1,960.0
10,000 - 24,999	8	133.7			
25,000 - 99,999	4	193.9	Total <sup>2</sup>	505	2,836.8

<sup>1</sup> Includes data from week ending Jan 4, 2003 through Jan 3, 2004.

<sup>2</sup> Total may not add due to rounding.



**Livestock Slaughter Plants: Number by Type of Inspection,  
State, and United States, January 1, 2003-04<sup>1</sup>**

State	Under Federal Inspection		Other		Total	
	2003	2004	2003	2004	2003	2004
	<i>Number</i>	<i>Number</i>	<i>Number</i>	<i>Number</i>	<i>Number</i>	<i>Number</i>
AL	7	5	39	40	46	45
AK	4	4			4	4
AZ	4	4	12	13	16	17
AR	18	17	31	35	49	52
CA	32	34	42	38	74	72
CO	26	25	22	20	48	45
DE-MD	23	22	3	3	26	25
FL	28	28			28	28
GA	20	19	60	58	80	77
HI	12	11			12	11
ID	16	17	44	49	60	66
IL	28	29	90	90	118	119
IN	9	8	87	87	96	95
IA	23	26	148	137	171	163
KS	16	17	88	86	104	103
KY	23	20	36	36	59	56
LA	1	1	56	53	57	54
MI	32	32	35	35	67	67
MN	29	29	111	110	140	139
MS	8	6	57	23	65	29
MO	48	42	101	90	149	132
MT	10	10	147	142	157	152
NE	34	35	69	66	103	101
NV	3	3			3	3
N ENG	27	27	31	22	58	49
NJ	17	16	2	3	19	19
NM	4	2	16	16	20	18
NY	47	44	32	31	79	75
NC	25	27	38	31	63	58
ND	13	13	68	50	81	63
OH	19	18	141	145	160	163
OK	10	9	80	76	90	85
OR	13	14	12	10	25	24
PA	114	105	217	225	331	330
SC	6	7	32	32	38	39
SD	8	8	68	79	76	87
TN	21	22	14	11	35	33
TX	44	41	100	71	144	112
UT	10	9	22	22	32	31
VA	16	15	39	33	55	48
WA	13	13	7	7	20	20
WV	2	3	32	31	34	34
WI	16	16	101	100	117	116
WY			24	33	24	33
US	879	853	2,354	2,239	3,233	3,092

<sup>1</sup> Data for 2003 includes 'Temporarily Closed' Plants.

**Annual Federally Inspected Slaughter: Number of Head  
by Species and Week, United States, 2003**

Week Ending	Total Cattle	Steers	Heifers	Dairy Cows	Other Cows	Bulls & Stags	Total Calves
	<i>1,000 Head</i>	<i>1,000 Head</i>	<i>1,000 Head</i>	<i>1,000 Head</i>	<i>1,000 Head</i>	<i>1,000 Head</i>	<i>1,000 Head</i>
Jan 4	557.2	271.5	180.9	48.1	49.6	7.1	19.9
Jan 11	664.0	306.8	213.3	63.7	67.8	12.5	21.4
Jan 18	661.2	305.1	212.6	63.8	66.9	12.7	20.4
Jan 25	665.1	308.5	225.3	59.3	60.4	11.6	20.0
Feb 1	657.3	317.5	214.5	55.0	59.3	11.0	20.5
Feb 8	651.3	310.7	210.0	58.4	60.5	11.7	21.5
Feb 15	619.0	292.1	203.3	57.8	55.0	10.8	20.2
Feb 22	620.7	286.7	213.4	53.5	56.1	11.1	19.2
Mar 1	633.4	308.8	205.2	56.9	51.8	10.7	20.4
Mar 8	639.0	304.5	206.5	59.9	57.5	10.7	20.8
Mar 15	656.1	315.9	206.9	61.1	60.1	12.0	20.4
Mar 22	657.7	307.6	216.4	62.9	58.9	11.8	19.3
Mar 29	624.7	306.4	198.2	54.1	54.6	11.4	18.9
Apr 5	648.3	332.6	192.8	56.4	55.0	11.5	18.9
Apr 12	651.3	333.5	197.5	53.8	55.2	11.2	17.9
Apr 19	666.1	344.2	196.7	54.1	59.1	12.0	16.9
Apr 26	670.4	343.7	203.2	53.8	58.6	11.2	16.1
May 3	702.5	360.3	217.4	53.5	58.5	12.8	17.6
May 10	718.0	369.7	223.2	52.7	60.1	12.3	18.2
May 17	748.2	388.7	234.4	51.7	60.5	12.8	17.6
May 24	767.0	406.5	234.6	50.3	62.3	13.3	16.6
May 31	661.1	340.1	208.3	44.1	57.4	11.2	15.4
Jun 7	792.7	409.4	247.4	54.5	68.5	13.0	16.5
Jun 14	776.2	407.0	243.5	50.8	62.2	12.7	16.6
Jun 21	749.8	400.4	230.8	47.0	58.9	12.7	17.2
Jun 28	755.4	389.9	248.9	46.7	58.0	11.9	18.0
Jul 5	626.6	319.4	209.2	41.3	46.9	9.7	14.9
Jul 12	743.5	372.6	248.0	52.3	59.0	11.6	18.4
Jul 19	744.5	386.5	232.1	49.9	63.2	12.7	18.3
Jul 26	727.2	379.8	224.8	50.5	59.8	12.2	19.8
Aug 2	713.1	369.6	220.2	51.0	59.7	12.6	19.6
Aug 9	721.4	365.5	229.9	52.7	60.9	12.5	18.5
Aug 16	727.6	366.5	228.4	53.6	66.5	12.6	18.3
Aug 23	732.0	376.6	222.8	52.6	66.6	13.3	17.8
Aug 30	736.7	369.6	237.6	53.3	62.6	13.5	18.7
Sep 6	649.0	324.4	212.2	49.9	51.7	10.8	17.4
Sep 13	750.4	369.5	248.0	55.7	63.2	14.1	18.4
Sep 20	734.8	354.9	243.7	58.6	63.9	13.7	18.8
Sep 27	691.0	327.3	224.9	61.9	63.8	13.0	18.1
Oct 4	660.1	302.5	222.6	59.5	62.2	13.3	18.0
Oct 11	639.3	296.6	216.1	57.0	57.6	12.0	18.5
Oct 18	631.2	287.0	207.9	61.2	61.9	13.2	18.5
Oct 25	659.4	306.0	203.3	64.4	70.9	14.8	18.5
Nov 1	640.4	297.5	197.1	60.1	72.0	13.7	18.6
Nov 8	606.1	274.5	191.6	59.3	67.7	13.0	18.9
Nov 15	608.2	275.7	187.9	60.0	70.0	14.7	19.0
Nov 22	608.4	282.4	179.0	62.0	71.4	13.6	20.4
Nov 29	543.2	262.7	173.9	45.3	52.2	9.1	17.9
Dec 6	618.9	293.9	183.7	61.1	67.6	12.7	21.6
Dec 13	616.1	287.3	188.1	59.8	68.2	12.7	20.4
Dec 20	637.7	299.5	204.0	58.5	64.0	11.8	22.0
Dec 27	449.4	221.2	140.8	37.5	43.2	6.8	16.8
Jan 3	441.2	224.9	127.7	35.3	47.5	5.8	18.1
Total	35,271.3	17,362.0	11,190.4	2,888.3	3,197.2	633.3	990.5

--continued

**Annual Federally Inspected Slaughter: Number of Head  
by Species and Week, United States, 2003 (continued)**

Week Ending	Total Hogs	Barrows & Gilts	Sows	Stags & Boars	Total Sheep	Mature Sheep	Lambs & Yearlings
	<i>1,000 Head</i>	<i>1,000 Head</i>	<i>1,000 Head</i>	<i>1,000 Head</i>	<i>1,000 Head</i>	<i>1,000 Head</i>	<i>1,000 Head</i>
Jan 4	1,730.5	1,681.8	45.5	3.2	45.7	2.6	43.1
Jan 11	1,930.5	1,861.6	63.8	5.1	53.9	2.5	51.4
Jan 18	1,978.2	1,911.4	62.0	4.8	51.7	2.4	49.3
Jan 25	1,896.8	1,833.1	59.3	4.5	50.2	2.0	48.1
Feb 1	1,906.9	1,843.7	59.2	4.0	48.6	2.1	46.5
Feb 8	1,888.2	1,825.0	58.3	4.9	54.1	2.6	51.5
Feb 15	1,914.3	1,852.3	57.4	4.6	55.4	3.9	51.5
Feb 22	1,875.2	1,814.3	56.5	4.5	47.7	2.2	45.5
Mar 1	1,925.7	1,863.2	58.2	4.3	52.9	2.2	50.6
Mar 8	1,909.6	1,841.6	63.3	4.7	55.3	2.4	52.9
Mar 15	1,905.6	1,837.8	62.7	5.2	60.8	2.5	58.3
Mar 22	1,931.5	1,862.5	64.2	4.8	59.3	2.1	57.1
Mar 29	1,915.4	1,845.1	65.3	5.0	63.1	2.1	61.0
Apr 5	1,887.4	1,819.9	62.2	5.3	67.5	2.5	65.0
Apr 12	1,902.4	1,835.0	63.0	4.5	76.4	2.5	73.9
Apr 19	1,877.6	1,816.1	57.3	4.2	62.8	2.6	60.1
Apr 26	1,862.9	1,798.9	59.0	5.0	57.5	3.4	54.1
May 3	1,802.9	1,739.8	58.1	5.0	46.6	2.6	43.9
May 10	1,862.3	1,794.3	64.5	3.4	51.2	2.7	48.6
May 17	1,809.8	1,743.1	61.7	4.9	45.5	2.6	42.9
May 24	1,812.5	1,743.6	64.0	5.0	48.8	2.9	46.0
May 31	1,514.2	1,453.4	56.2	4.6	45.4	2.3	43.1
Jun 7	1,833.4	1,762.1	66.3	5.0	52.2	2.7	49.4
Jun 14	1,858.8	1,786.9	66.8	5.1	51.4	2.7	48.7
Jun 21	1,797.8	1,729.1	63.7	5.0	51.4	2.8	48.6
Jun 28	1,795.4	1,727.5	62.8	5.1	50.8	2.7	48.1
Jul 5	1,485.4	1,426.6	55.4	3.4	43.5	2.6	40.9
Jul 12	1,793.4	1,723.6	65.2	4.6	48.6	3.0	45.6
Jul 19	1,834.8	1,765.8	64.2	4.8	49.8	2.6	47.2
Jul 26	1,820.8	1,751.9	64.4	4.5	50.1	3.1	47.0
Aug 2	1,815.7	1,747.8	63.5	4.4	52.2	3.6	48.6
Aug 9	1,815.3	1,749.3	61.7	4.3	55.1	3.2	51.9
Aug 16	1,969.7	1,900.8	64.0	4.9	53.9	3.0	50.8
Aug 23	1,880.4	1,814.6	61.6	4.3	52.5	3.1	49.4
Aug 30	1,922.9	1,854.7	63.8	4.4	55.6	3.2	52.4
Sep 6	1,751.7	1,691.0	56.0	4.8	49.8	3.0	46.8
Sep 13	1,967.2	1,895.9	65.6	5.7	55.7	3.1	52.7
Sep 20	1,970.7	1,900.3	65.6	4.7	56.5	3.2	53.3
Sep 27	1,991.3	1,919.5	66.6	5.2	55.7	2.9	52.9
Oct 4	2,058.3	1,988.6	65.4	4.3	53.6	3.4	50.2
Oct 11	2,077.3	2,009.8	62.7	4.7	53.7	3.3	50.3
Oct 18	2,124.1	2,058.7	60.9	4.6	54.1	3.2	50.9
Oct 25	2,098.1	2,033.4	59.9	4.7	55.4	2.9	52.5
Nov 1	2,149.8	2,082.0	63.0	4.9	57.0	3.0	53.9
Nov 8	2,161.0	2,094.7	61.5	4.8	57.3	3.4	53.9
Nov 15	2,119.0	2,048.4	65.8	4.8	58.8	2.5	56.4
Nov 22	2,165.5	2,092.4	68.4	4.6	58.5	3.2	55.3
Nov 29	1,885.0	1,832.7	48.6	3.6	48.0	2.2	45.8
Dec 6	2,117.6	2,045.6	67.1	4.9	58.6	2.2	56.4
Dec 13	2,152.7	2,080.6	67.5	4.6	60.0	2.4	57.7
Dec 20	2,245.0	2,172.0	68.4	4.6	57.2	2.7	54.5
Dec 27	1,594.8	1,550.5	40.8	3.5	39.1	2.5	36.5
Jan 3	1,798.8	1,745.6	50.2	3.0	40.8	2.1	38.7
Total	101,092.0	97,599.3	3,249.3	243.4	2,836.8	145.0	2,691.8

--continued

**Annual Federally Inspected Slaughter: Number of Head  
by Species and Week, United States, 2003 (continued)**

Week Ending	Goats	Equine	Bison
	<i>Total Head</i>	<i>Total Head</i>	<i>Total Head</i>
Jan 4	10,992	703	375
Jan 11	11,447	849	678
Jan 18	11,049	829	867
Jan 25	9,715	766	570
Feb 1	9,655	805	775
Feb 8	11,730	788	859
Feb 15	14,635	719	856
Feb 22	8,615	751	726
Mar 1	9,708	654	1,037
Mar 8	10,409	853	916
Mar 15	11,382	873	1,073
Mar 22	11,104	977	1,202
Mar 29	10,282	1,052	739
Apr 5	11,909	1,010	692
Apr 12	14,968	974	851
Apr 19	16,546	1,155	571
Apr 26	12,772	860	562
May 3	11,879	927	689
May 10	11,428	1,030	729
May 17	11,083	1,029	695
May 24	12,455	1,053	603
May 31	10,609	928	629
Jun 7	12,019	890	777
Jun 14	11,933	995	929
Jun 21	12,114	1,008	825
Jun 28	12,206	876	655
Jul 5	11,406	805	678
Jul 12	11,271	842	709
Jul 19	11,586	900	987
Jul 26	11,089	829	683
Aug 2	11,542	866	501
Aug 9	12,472	920	481
Aug 16	12,069	957	328
Aug 23	12,091	1,019	490
Aug 30	13,237	1,065	335
Sep 6	11,537	969	287
Sep 13	12,779	1,073	629
Sep 20	12,450	1,010	755
Sep 27	11,792	1,041	732
Oct 4	12,118	1,085	449
Oct 11	13,051	1,037	425
Oct 18	12,914	1,034	322
Oct 25	14,891	981	339
Nov 1	14,781	1,002	445
Nov 8	12,970	943	885
Nov 15	13,627	1,142	671
Nov 22	15,534	1,129	510
Nov 29	11,355	1,047	377
Dec 6	11,683	1,132	679
Dec 13	13,087	1,283	861
Dec 20	16,885	1,358	818
Dec 27	13,696	314	206
Jan 3	12,397	925	342
Total	646,954	50,062	34,804

# U.S. Monthly Commercial Slaughter Cattle

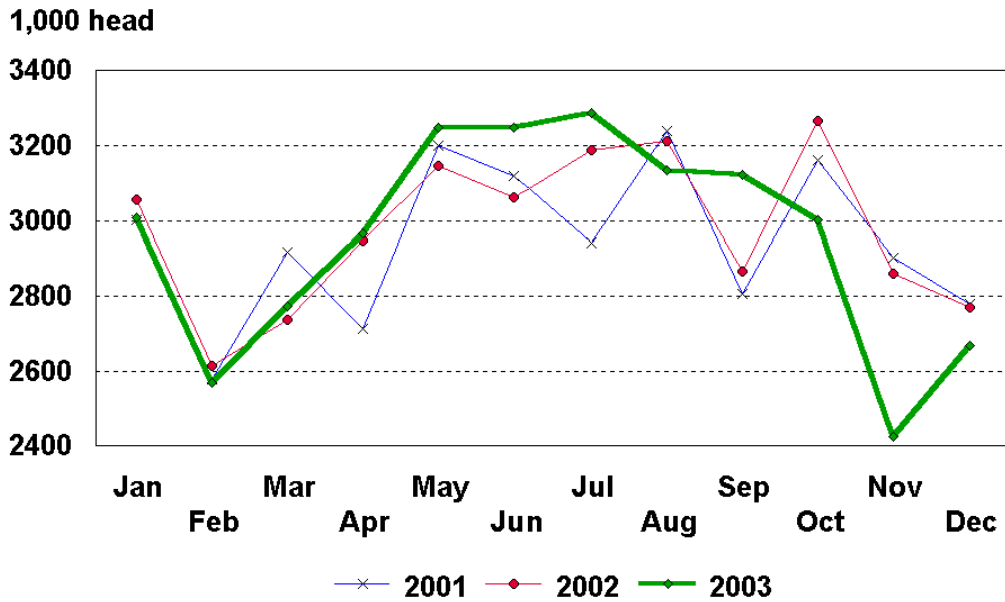

# U.S. Monthly Commercial Slaughter Calves

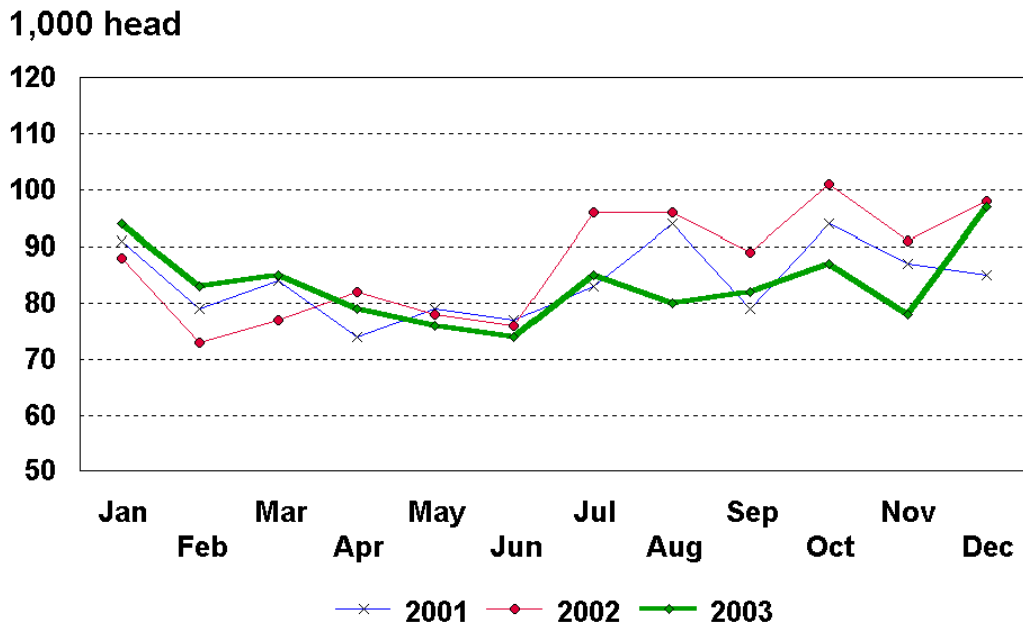

# U.S. Monthly Commercial Slaughter Hogs

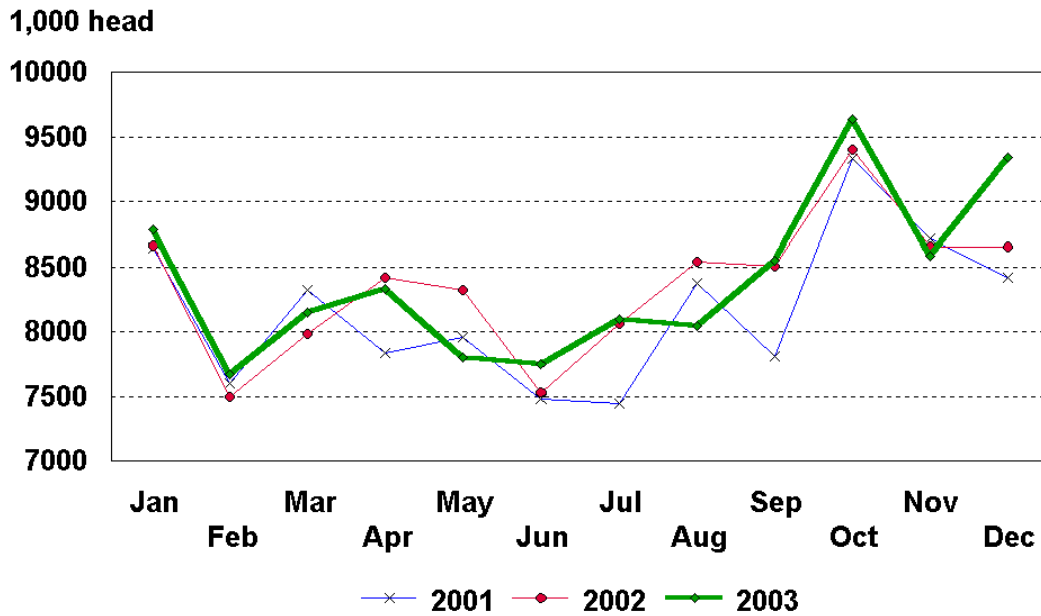

# U.S. Monthly Commercial Slaughter Sheep

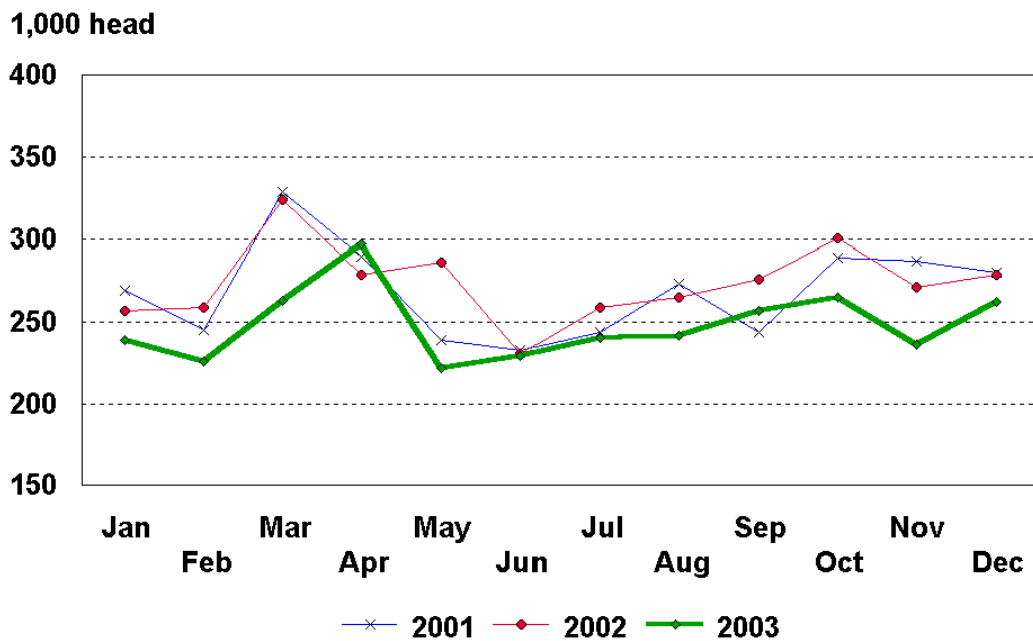

# U.S. Monthly Commercial Slaughter Average Live Weight Cattle

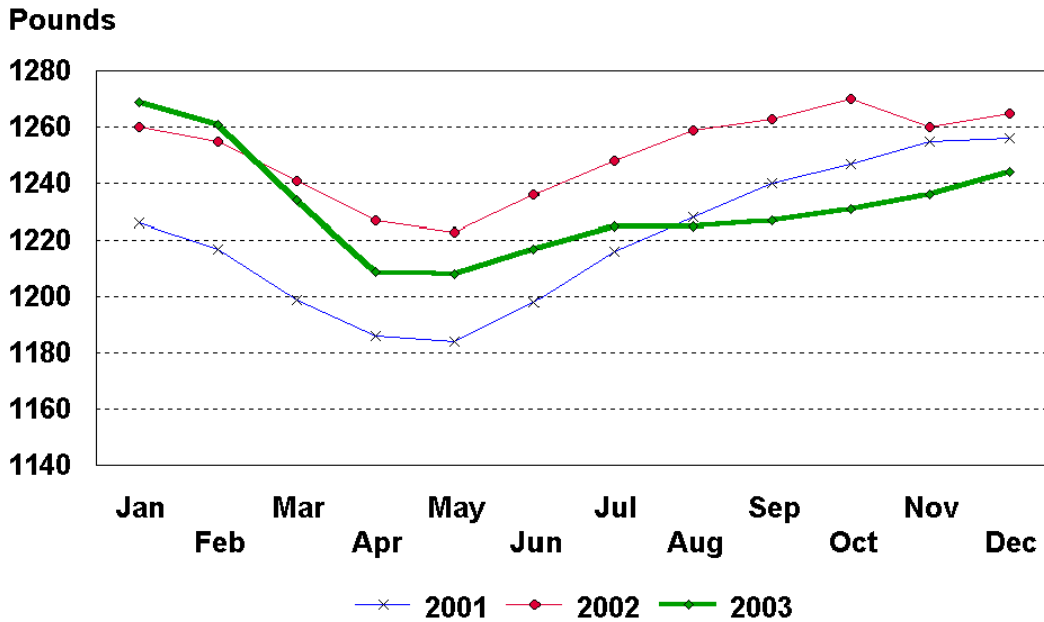

# U.S. Monthly Commercial Slaughter Average Live Weight Hogs

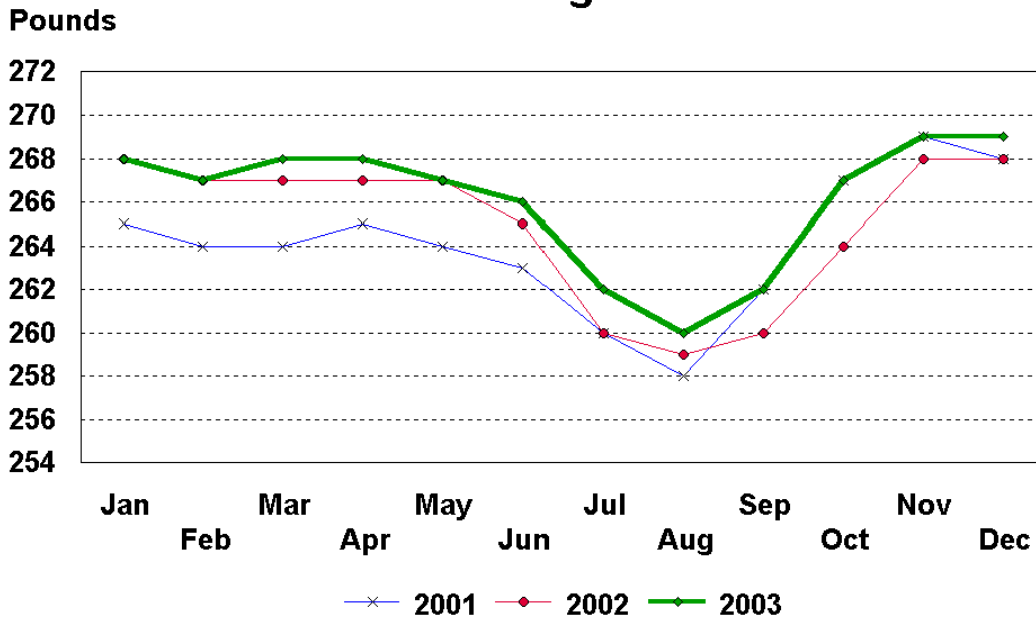

## U.S. Monthly Federally Inspected Average Dressed Weight Cattle

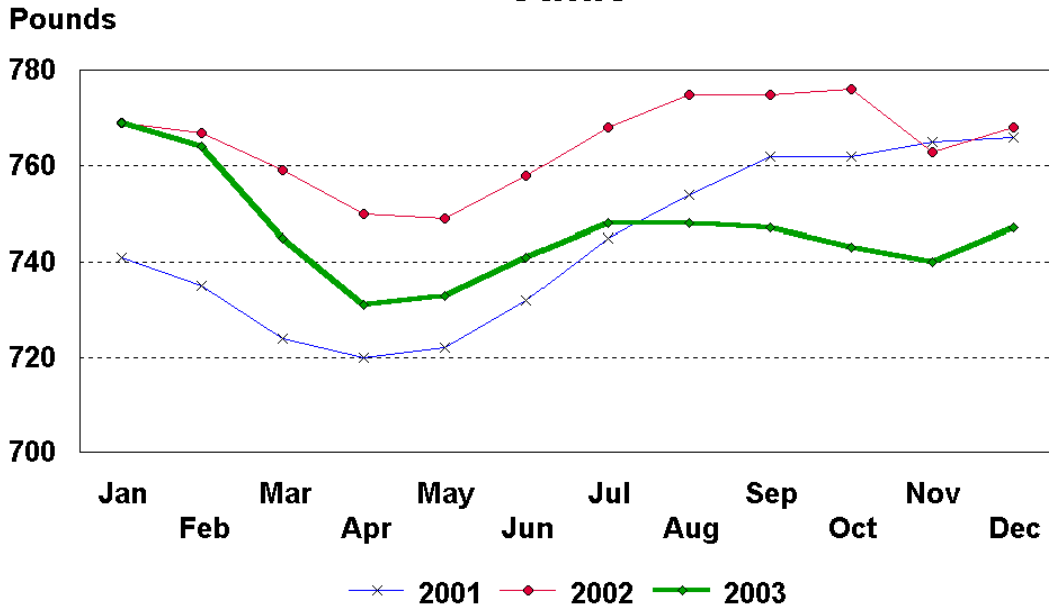

## U.S. Monthly Federally Inspected Average Dressed Weight Hogs

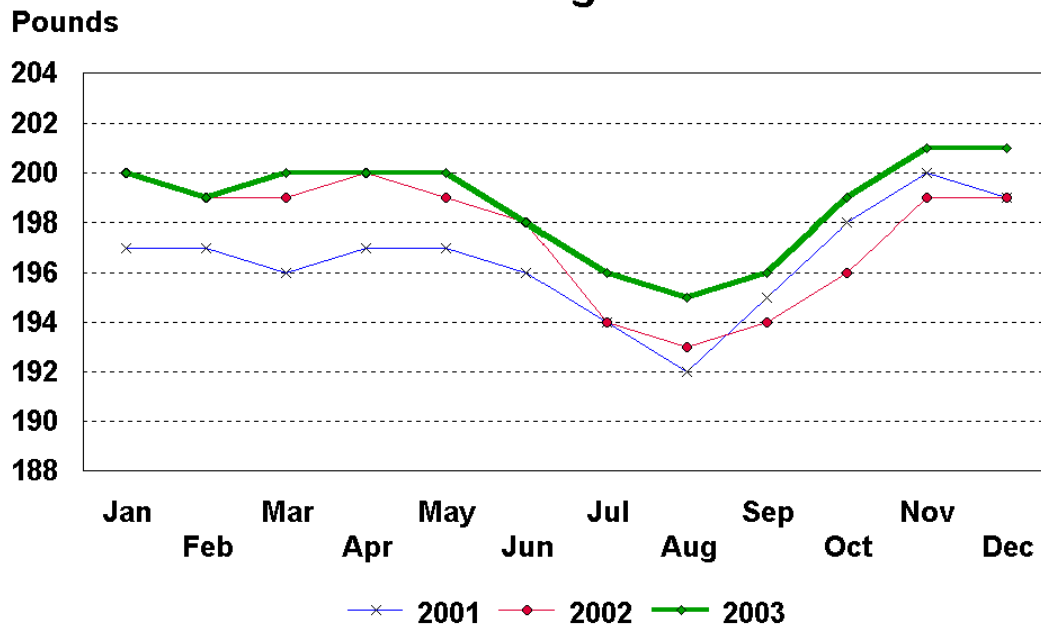



## U.S. Monthly Federally Inspected Average Dressed Weight Steers

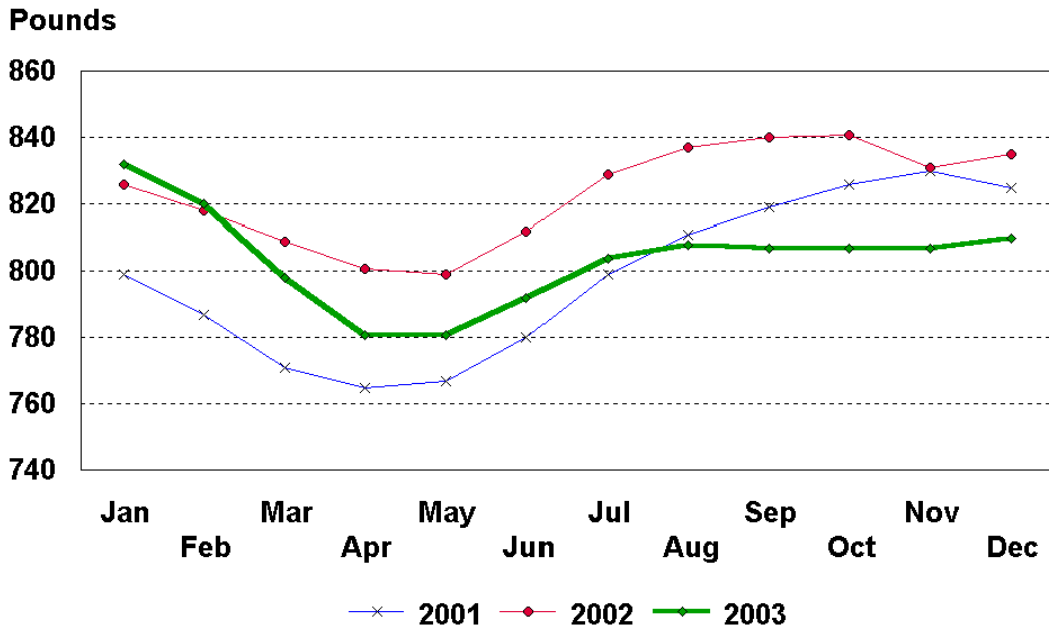

## U.S. Monthly Federally Inspected Average Dressed Weight Heifers

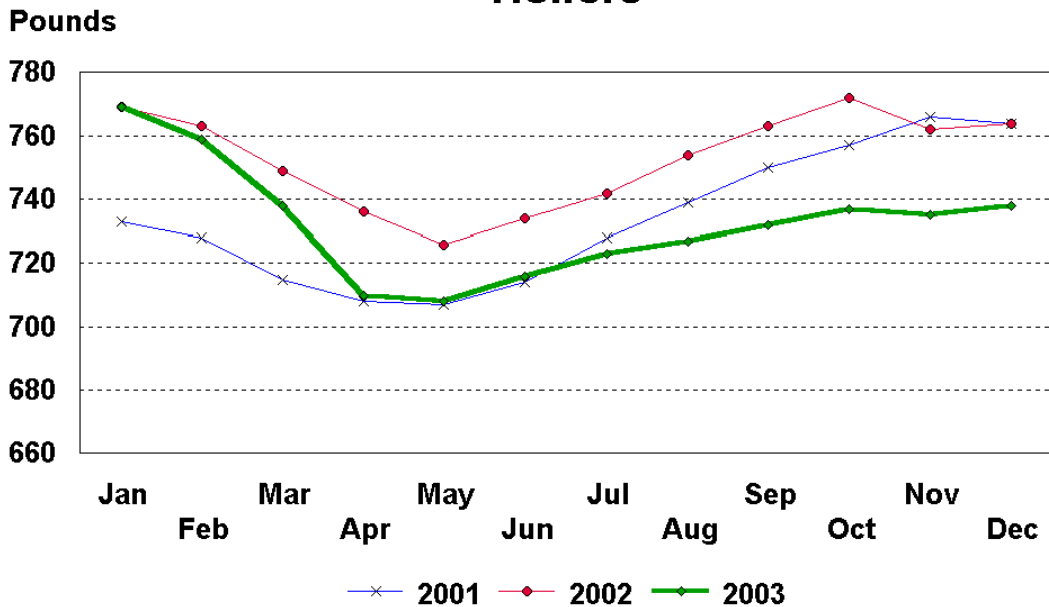

## U.S. Monthly Federally Inspected Average Dressed Weight Barrows and Gilts

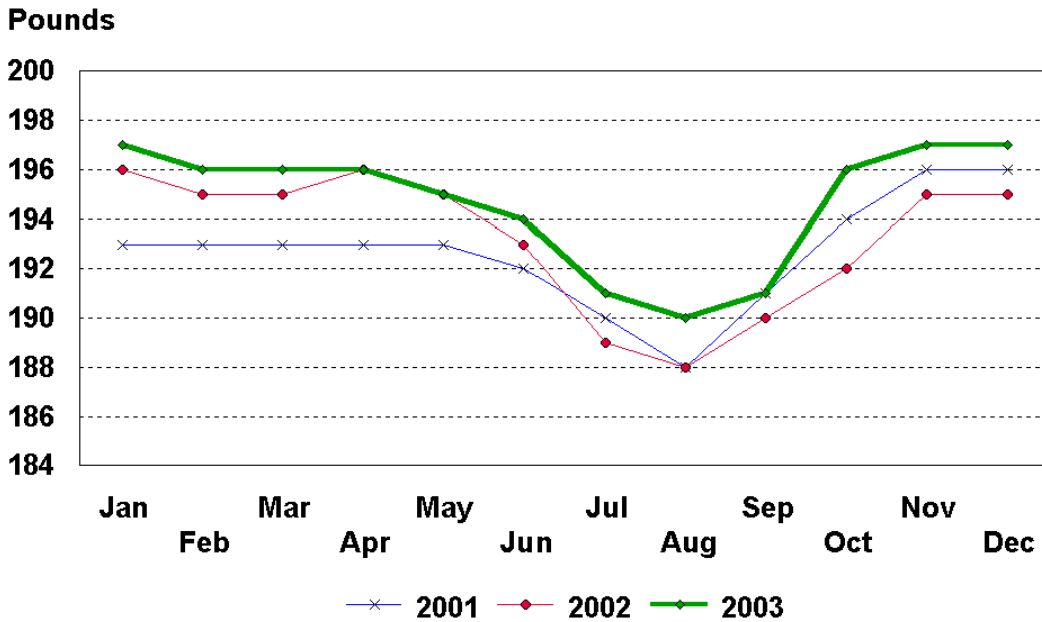

## U.S. Monthly Federally Inspected Average Dressed Weight Sows

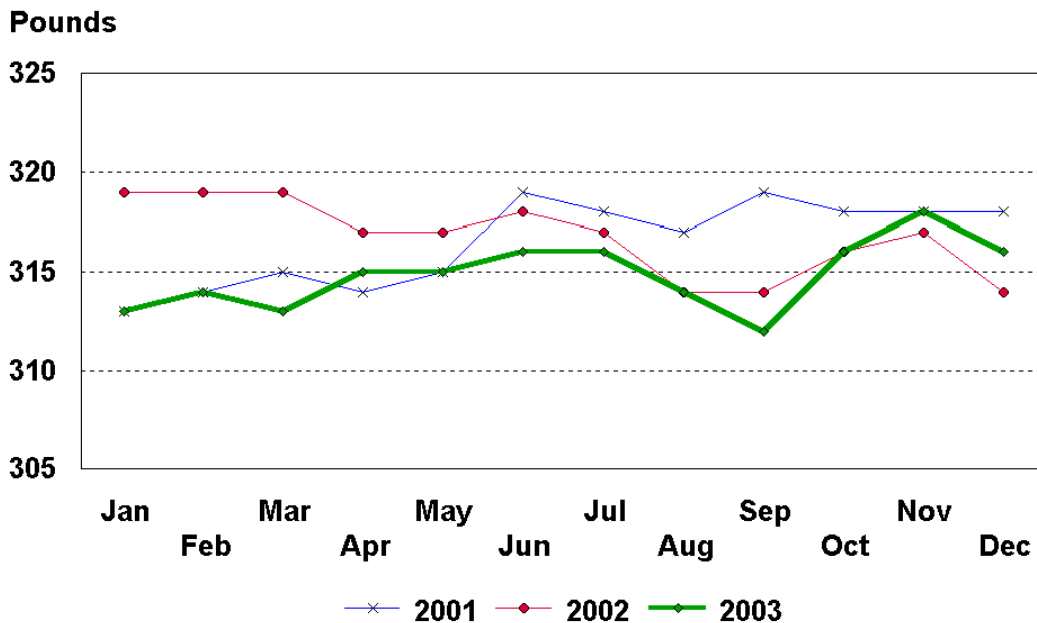

## Livestock Slaughter Estimates

**Data Sources:** Primary data for the commercial livestock slaughter estimates are obtained from the **Weekly Livestock Slaughter Report** (LS-149) questionnaires completed by inspectors from the Food Safety and Inspection Service (FSIS), USDA, which provide actual counts of animals slaughtered in Federally Inspected (FI) plants. These counts are combined with data from State-administered Non-Federally Inspected (NFI) slaughter plants to derive total commercial slaughter estimates. Over 95 percent of the total U.S. slaughter for any species is under FI. Number of head slaughtered daily under FI are recorded on the LS-149 forms by species and class. Head kill excluding animals condemned and total live and dressed weights are also given.

There are 850 plants in the U.S. operating under Federal Inspection and over 2,200 plants under State inspection. Slaughter from State-inspected Talmedge-Aiken plants is included in FI totals (see Types of Plants, page 98). To prevent duplication in reporting between NFI and FI plants and assure all FI plants are included, certificates prepared by FSIS identifying operating status are constantly monitored.

**Revision Policy:** Revisions are generally the result of late or corrected data and are less than one-half of 1 percent. Revisions for the previous month and the year-to-date totals are noted in each monthly release by an (\*) or a footnote. Final data are published in the annual summary.

**Procedures and Reliability:** Individual inspectors may be contacted by telephone if the LS-149 is not received by NASS in time for summarization. This assures that all plants slaughtering a large number of head or several species are accounted for each week.

All head kill data are tabulated on a weekly basis approximately two weeks after the kill week. A computer edit compares each plant's data with the historical data for that plant. The edit provides a missing reports listing for follow-up telephone contact and imputes missing weight data. In addition, data are checked for unusual values for species, class, head kill, and pattern of kill, generally based on each plant's past operating profile.

If no form is received by mail or other means, data for plants slaughtering fewer than 50 total head weekly of only one species are imputed. Imputation of live and dressed weights may also be necessary on partially completed forms for any plant. The imputation is also based on the history of each respective plant and represents the recent operating characteristics until final data are tabulated. Imputed head kill for missing plants usually is less than 1 percent of the U.S. head kill totals. Imputation for live and dressed weight data for cattle is usually less than 10 percent and for hogs about 7 percent. The imputation for calves and sheep is more frequent and variable.

Head kill for FI slaughter before condemnation is for the actual days of the survey month, while head kill after condemnation and live and dressed weight data are for full weeks only. Average live and dressed weights and dressing percentages by State are compared with the previous week as an additional check. Fluctuations are frequently the result of plants permanently or temporarily closing and a shift in the species reported.

FI data are summarized weekly and accumulated to a monthly total for this release, while NFI data are summarized monthly only. These weekly totals are published by USDA's Agricultural Marketing Service (AMS) in **Livestock, Meat, Wool Market News**, Weekly Summary, and Statistics.

Livestock slaughter estimates are based on a census of operating plants and therefore, have no sampling error. However, they may be subject to errors such as omissions, duplications and mistakes in reporting, recording and processing the data. These errors are minimized through rigid quality controls in the edit and summarization process, and a careful review of all reported data for consistency and reasonableness.

No data are published, unless permission is granted, if less than three plants slaughter a species in a State or if one plant has 60 percent or more of the total commercial slaughter for a species. If not published, these data are included in U.S. totals. A review of the data is made annually to determine publishability.

### **Types of Plants**

There are generally **four types** of slaughtering plants.

- (1) **Federally Inspected (FI) Plants:** Plants that transport meat interstate must employ federal inspectors to assure compliance with USDA standards. Any State whose commercial plants operate entirely under federal inspection may still have custom-exempt establishments for which NFI estimates are made.
- (2) **Talmedge-Aiken (TA) Plants:** Slaughter plants in which USDA is responsible for inspection. However, federal inspection is carried out by State employees. These plants are considered to be federally inspected.
- (3) **Non-Federally Inspected (NFI) Plants:** Plants which sell and transport only intrastate. State inspectors assure compliance with individual State standards for these NFI plants. Mobile slaughtering units are excluded and are considered farm slaughter.
- (4) **Custom-Exempt Plants:** Plants that do not sell meat but operate on a custom basis only are custom-exempt. The animals and meat are not inspected, but the facilities must meet health standards. These are considered NFI plants and head kill is included in NFI totals.

## Terms and Definitions

**Commercial Production:** Includes slaughter and meat production in federally inspected and other plants, but excludes animals slaughtered on farms.

**Dressed Weight:** The weight of a chilled animal carcass. Beef with kidney knob in; veal with hide off; lamb and mutton with pluck out; pork with leaf fat and kidneys out, jowls on and head off.

**Dressing Percent:** Usually expressed as a percentage yield of chilled carcass in relation to the weight of the live animal on hoof. For example, a live hog that weighed 200 pounds on hoof and yielded a carcass weighing 140 pounds would have a dressing percentage of 70.

**Food and Meat Inspection:** Includes examination, checking, or testing of a carcass and/or meat against established government standards and involves checking the facility for cleanliness, health of animals, or parts of animals and quality of the meat produced.

**Live Weight:** The gross weight of a live animal when received at the slaughter plant.

**Plant, Slaughter:** An establishment where animals are killed and butchered.

**Red Meat:** Red meat production is the carcass weight after slaughter including beef, veal, pork, and lamb and mutton. It is derived using the number of head times average dressed weight for FI and NFI separately. FI head kill must be adjusted for condemnations using the factor derived from the FSIS inspection reports.

The FI meat production formula is  $(\text{FI head kill}) \times (1 - \text{condemnation factor}) \times (\text{average dressed weight}) = \text{FI red meat production}$ . The condemnation factor is the number of animals condemned as a percentage of the total kill. It has been fairly stable for the last five years; running about 1.90 head per 100 head for calves, .5 per 100 for cattle, .40 per 100 for hogs and .20 per 100 for sheep. The NFI meat production formula is  $(\text{NFI head kill}) \times (\text{live weight}) \times (\text{FI dressing percentage}) = \text{NFI red meat production}$ .

**Slaughter:** Killing and butchering of animals primarily for food.

**Slaughter, Farm:** Animals slaughtered on farms primarily for home consumption. Excludes custom slaughter for farmers at commercial establishments, but includes mobile slaughtering on farms. These estimates appear only in the annual slaughter release.

**Wholesome Meat Act:** Legislation that specifies that all meat produced for sale in the U.S. must be inspected. Meat that is transported interstate must be inspected in compliance with Federal (USDA) Standards.

## Index

	Page
Commercial Slaughter - Number of Head, Total Live Weight, and Average Live Weight, by Month, by State	
Calves .....	38
Cattle .....	30
Hogs .....	44
Sheep and Lambs .....	52
 Federally Inspected Slaughter	
Average Dressed Weight by Species and Class, U.S. ....	5
Classification by Head and by Percent, U.S. ....	14
Goats, Number of Plants and Head Slaughtered, by State, U.S. ....	85
Number of Plants and Head Slaughtered, by Size Group, U.S. ....	86
Number of Plants and Head Slaughtered, by Species, by State ....	84
Number of Slaughter Plants, by State .....	87
Number by Species and Region .....	16
Percent of Total Commercial by Species, U.S. ....	3
Slaughter, by Weeks, U.S. ....	88
Slaughter, by State, by Month .....	58
 Red Meat Production - Total Pounds by Kind	
Commercial by Month, U.S. ....	2
Federally Inspected by Month, U.S. ....	2
Red Meat, by Month, by States .....	6
 Reliability Statement .....	97
 Slaughter - Number of Head and Average Live Weight, by Species and Month, U.S. ....	10

This report is made possible through the cooperative efforts of Agricultural Marketing Service, Food Safety and Inspection Service, and the Agricultural Statistics Board, NASS.

Released March 5, 2004, by the National Agricultural Statistics Service (NASS), Agricultural Statistics Board, U.S. Department of Agriculture. For information on "Livestock Slaughter 2003 Summary" call Faye Propsom at (515) 284-4340, office hours 8:00 a.m. to 4:30 p.m. CT.

The next "Livestock Slaughter Summary" with 2004 information will be released in March 2005.

The United States Department of Agriculture (USDA) prohibits discrimination in all its programs on the basis of race, color, national origin, gender, religion, age, disability, political beliefs, sexual orientation, and marital or family status. (Not all prohibited bases apply to all programs.) Persons with disabilities who require alternative means for communication of program information (braille, large print, audiotape, etc.) should contact the USDA's TARGET Center at 202-720-2600 (voice and TDD).

To file a complaint of discrimination, write USDA, Director, Office of Civil Rights, Room 326-W, Whitten Building, 1400 Independence Avenue, SW, Washington, D.C., 20250-9410, or call 202-720-5964 (voice or TDD). USDA is an equal opportunity provider and employer.

## **ACCESS TO REPORTS!!**

---

For your convenience, there are several ways to obtain NASS reports, data products, and services:

### **INTERNET ACCESS**

All NASS reports are available free of charge on the worldwide Internet. For access, connect to the Internet and go to the NASS Home Page at: <http://www.usda.gov/nass/>. Select "Today's Reports" or Publications and then Reports Calendar or Publications and then Search, by Title or Subject.

### **E-MAIL SUBSCRIPTION**

All NASS reports are available by subscription free of charge direct to your e-mail address. Starting with the NASS Home Page at <http://www.usda.gov/nass/>, click on **Publications**, then click on the **Subscribe by E-mail** button which takes you to the page describing e-mail delivery of reports. Finally, click on **Go to the Subscription Page** and follow the instructions.

-----

### **PRINTED REPORTS OR DATA PRODUCTS**

**CALL OUR TOLL-FREE ORDER DESK: 800-999-6779 (U.S. and Canada)**  
**Other areas, please call 703-605-6220      FAX: 703-605-6900**  
**(Visa, MasterCard, check, or money order acceptable for payment.)**

-----

### **ASSISTANCE**

For **assistance** with general agricultural statistics or further information about NASS or its products or services, contact the **Agricultural Statistics Hotline** at **800-727-9540**, 7:30 a.m. to 4:00 p.m. ET, or e-mail: [nass@nass.usda.gov](mailto:nass@nass.usda.gov).

---