



United States
Department of
Agriculture

National
Agricultural
Statistics
Service



Noncitrus Fruits and Nuts 2003 Summary

July 2004

Fr Nt 1-3 (04) a

USDA



Contents

| | Page |
|---|----------------|
| Noncitrus Fruits and Tree Nuts | |
| Bearing Acreage, U.S | 7 |
| Bearing Acreage and Yield per Acre by Crop | 4 |
| Narrative | 3 |
| Price and Value by Crop | 6 |
| Production Utilization, U.S. | 7 |
| Total and Utilized Production by Crop. | 5 |
| Noncitrus Fruits | |
| Apples, Commercial Crop | 10, 66 |
| Apricots | 20, 26, 27, 68 |
| Avocados | 20 |
| Bananas | 64 |
| Berries (excluding strawberries) | 32, 69 |
| California Dry Fruits | 27 |
| Cherries, Sweet | 38, 42, 68 |
| Cherries, Tart | 40, 42, 67 |
| Cranberries | 44, 67 |
| Dates | 20 |
| Figs | 22, 26, 27 |
| Grapes | 27, 46, 68 |
| Guavas | 64 |
| Hawaii Crops | 64 |
| Kiwifruit | 22, 68 |
| Nectarines | 22 |
| Olives | 22, 26 |
| Papayas | 64 |
| Peaches | 27, 52, 67 |
| Pears | 27, 60, 68 |
| Pineapples | 64 |
| Plums | 22 |
| Prunes (dried basis) | 24, 27, 68 |
| Prunes and Plums | 24, 26, 68 |
| Strawberries | 28 |
| Unutilized Production | 66 |
| Tree Nuts | |
| Almonds | 70 |
| Hazelnuts | 70 |
| Macadamia Nuts | 70 |
| Pecans | 72, 74 |
| Pistachios | 70 |
| Walnuts | 70 |
| Definition of Terms | 76 |
| Information Contacts | 80 |
| Marketing Seasons | 78 |
| State Value of Utilized Production Computation | 77 |
| U.S. MYA Price Computation | 77 |

Update Alert

The Price for 2002 U.S. apples was corrected to .189 Dollars per pound on pages 6 and 12. The Value of Utilized Production for 2002 U.S. apples was corrected to 1,581,326 (1,000 Dollars) on pages 6 and 12. The Price per Pound for 2002 New York apples was corrected to .177 Dollars on page 12. The Value of Utilized Production for 2002 New York apples was corrected to 111,280 (1,000 Dollars) on page 12. The Price per Pound for 2002 New York Fresh Market apples was corrected to .280 Dollars on page 13. The Price per Pound for 2002 U.S. Fresh Market apples was corrected to .258 Dollars on page 13. The Value of Production for 2002 New York Fresh Market apples was corrected to 86,800 (1,000 Dollars) on page 14. The Value of Production for 2002 U.S. Fresh Market apples was corrected to 1,385,164 (1,000 Dollars) on page 14.

The Value of Utilized Production for 2003 U.S. apples was corrected to 1,783,952 (1,000 Dollars) on pages 6 and 12. The Value of Utilized Production for 2003 Pennsylvania apples was corrected to 45,393 (1,000 Dollars) on page 12. The Processed Quantity for 2003 Pennsylvania apples was corrected to 347.0 Million Pounds on page 15. The Processed Quantity for 2003 U.S. apples was corrected to 3,181.2 Million Pounds on page 15. The Processed Value of Utilized Production for 2003 Pennsylvania apples was corrected to 25,158 (1,000 Dollars) on page 16. The Processed Value of Utilized Production for 2003 U.S. apples was corrected to 207,260 (1,000 Dollars) on page 16. The Processed Utilization Quantity for 2003 Pennsylvania Canned apples was corrected to 263.0 Million Pounds on page 17. The Processed Utilization Quantity for 2003 U.S. Canned apples was corrected to 1,195.6 Million Pounds on page 17.

The Value of Utilized Production for 2003 U.S. peaches was corrected to 454,532 (1,000 Dollars) on pages 6 and 54. The Price per Pound for 2003 Missouri peaches was corrected to 0.430 Dollars on pages 54 and 56. The Value of Utilized Production for 2003 Missouri peaches was corrected to 4,300 (1,000 Dollars) on page 54. The Price per Pound for 2003 U.S. peaches was corrected to 0.291 Dollars on page 56.

The Value of Utilized Production for the 2003 California Other Pears was corrected to 16,526 (1,000 Dollars) on page 63. The Value of Utilized Production for the 2003 Other Pears Total was corrected to 132,901 (1,000 Dollars) on page 63.

The Value of Utilized Production for 2002 Total Noncitrus Fruits was corrected to 8,138,427 (1,000 Dollars) on page 6. The Value of Utilized Production for 2003 Total Noncitrus Fruits was corrected to 8,486,489 (1,000 Dollars) on page 6.

The Canned Production Utilization for 2003 was corrected to 1,755.3 (1,000 Tons) on page 7. The Other Production Utilization for 2003 was corrected to 223.4 (1,000 tons) on page 7.

2003 Noncitrus Fruit Utilized Production Down 3 Percent, Value Up 4 Percent

In 2003, the Nation's utilized production of the leading noncitrus fruit crops totaled 16.6 million tons, down 3 percent from the 2002 utilized production. Utilized production increased from 2002 for apples, apricots, avocados, bananas, cultivated blueberries, wild blueberries, California raspberries, sweet cherries, tart cherries, cranberries, kiwifruit, olives, pears, California plums, California prunes, prunes & plums, and strawberries.

The value of utilized production for noncitrus fruit crops totaled 8.49 billion dollars, up 4 percent from 2002. The value of apples and strawberries increased 13 percent and 14 percent, respectively, from the previous year. However, the value of grapes decreased 9 percent and peaches lost 6 percent from 2002.

Highlights

Utilized apple production for 2003 is estimated at 8.52 billion pounds, up 2 percent from the 2002 level. Utilized production for Michigan and New York increased 63 percent and 56 percent, respectively, while Washington's utilized production decreased 12 percent compared to the 2002 crop. In Washington, poor weather during pollination led to spotty bloom in some orchards. In Michigan and New York, excellent growing conditions allowed production to rebound from the short 2002 crop. Improved growing conditions in Ohio, Pennsylvania, and Virginia increased utilized production from the 2002 weather reduced crops.

Utilized grape production for 2003 totaled 6.42 million tons, down 13 percent from the 2002 crop. The California crop, which accounts for 89 percent of the 2003 U.S. utilized grape production, is down 15 percent from the previous year. Also for California, wine type production decreased 8 percent from 2002, raisin type production dropped 24 percent, and table type production was down 9 percent. Utilized production increased from 2002 in Georgia, Michigan, North Carolina, Ohio, Oregon, Pennsylvania, Texas, and Washington.

Utilized peach production in 2003 is estimated at 2.41 billion pounds, down 1 percent from the previous year but 4 percent above 2001. The California crop, accounting for 76 percent of the U.S. utilized peach production, is down 2 percent from 2002. For California, the Clingstone peach estimate is down 6 percent but the Freestone estimate is up 4 percent from 2002.

Utilized pear production for 2003, at 922,450 tons, is up 4 percent from the previous year. Washington, the top producing State, utilized 422,000 tons, up 8 percent from 2002. California, at 272,000 tons and the second largest producer, is down 4 percent from the previous season. Utilized pear production in Oregon, the third largest State, is 200,000 tons, up 1 percent from 2002.

U.S. Nut Production Down 2 Percent, Value Up 18 Percent

The 2003 U.S. nut production (in-shell basis) is 1.42 million tons, a 2 percent decrease from a year earlier. Almond production totaled 833,300 tons, down 6 percent from 2002. The pistachio crop totaled 59,500 tons, a decrease of 61 percent from the record high crop of 151,500 tons realized in 2002. Hazelnut production, at 37,700 tons, is up 93 percent from 2002. Walnut production for 2003 is estimated at 326,000 tons, 16 percent above the previous year. Pecan production for 2003 is estimated at 141,100 tons, a 63 percent increase from 2002. Macadamia production, at 26,500 tons, is unchanged from 2002.

The 2003 U.S. value of utilized nut production is estimated at 2.45 billion dollars, up 18 percent from the revised 2002 value. The 2003 almond value, estimated at 1.60 billion dollars, is up 33 percent from 2002. Pistachio value for 2003, at 144 million dollars, is down 57 percent from the 2002 value. Hazelnut value at 38.8 million dollars is an increase of 99 percent over the 2002 value. Walnuts are valued at 355 million dollars in 2003, an 8 percent increase from the revised 2002 value. The pecan crop showed a 68 percent increase in value to 278 million dollars. The macadamia value, at 32.3 million dollars, is up 7 percent from the previous year.

**Noncitrus Fruits and Nuts: Bearing Acreage and Yield per Acre
by Crop, United States, 2001-2003**

| Crop | Bearing Acreage | | | Yield per Acre | | |
|----------------------------------|------------------|------------------|------------------|----------------|-------------|-------------|
| | 2001 | 2002 | 2003 | 2001 | 2002 | 2003 |
| | <i>Acres</i> | <i>Acres</i> | <i>Acres</i> | <i>Tons</i> | <i>Tons</i> | <i>Tons</i> |
| Noncitrus Fruits | | | | | | |
| Apples | 409,300 | 394,800 | 395,900 | 11.50 | 10.80 | 10.90 |
| Apricots | 19,360 | 17,340 | 17,840 | 4.26 | 5.19 | 5.47 |
| Avocados | 64,630 | 65,650 | 66,900 | 3.46 | 3.04 | 3.25 |
| Bananas (HI) ¹ | 1,490 | 1,330 | 1,350 | 9.40 | 7.50 | 8.35 |
| Blackberries (OR) ^{1 2} | 6,270 | 6,500 | 6,500 | 3.30 | 3.60 | 3.21 |
| Blueberries | | | | | | |
| Cultivated ¹ | 40,430 | 41,850 | 41,720 | 2.34 | 2.26 | 2.26 |
| Wild (ME) ³ | | | | | | |
| Boysenberries ¹ | 1,230 | 1,110 | 1,100 | 2.60 | 2.25 | 1.96 |
| Loganberries (OR) ¹ | 70 | 70 | 70 | 0.79 | 1.86 | 1.36 |
| Raspberries ¹ | | | | | | |
| Black (OR) | 1,200 | 1,200 | 1,100 | 1.69 | 1.21 | 1.05 |
| Red | 11,800 | 11,700 | 11,200 | 3.58 | 3.49 | 3.23 |
| All (CA) | 2,300 | 2,400 | 2,500 | 5.45 | 6.10 | 6.30 |
| Cherries, Sweet | 68,100 | 72,730 | 73,940 | 3.38 | 2.49 | 3.37 |
| Cherries, Tart | 38,540 | 37,700 | 37,000 | 4.80 | 0.83 | 3.06 |
| Cranberries | 35,600 | 39,400 | 39,600 | 7.49 | 7.22 | 7.81 |
| Dates (CA) | 4,900 | 4,800 | 5,200 | 4.02 | 5.04 | 3.04 |
| Figs (CA) | 14,600 | 13,500 | 13,000 | 2.81 | 3.94 | 3.58 |
| Grapes | 932,470 | 949,950 | 950,610 | 7.04 | 7.73 | 6.91 |
| Guavas (HI) ¹ | 610 | 550 | 530 | 12.60 | 8.80 | 6.30 |
| Kiwifruit (CA) | 4,900 | 4,500 | 4,500 | 5.27 | 5.80 | 5.64 |
| Nectarines (CA) | 36,500 | 36,500 | 36,500 | 7.53 | 8.22 | 7.48 |
| Olives (CA) | 36,000 | 36,000 | 36,000 | 3.72 | 2.86 | 3.28 |
| Papayas (HI) ¹ | 1,950 | 1,720 | 1,565 | 14.10 | 13.40 | 13.60 |
| Peaches | 147,520 | 146,350 | 145,530 | 8.15 | 8.65 | 8.65 |
| Pears | 65,050 | 64,115 | 64,150 | 15.80 | 13.90 | 14.50 |
| Pineapples (HI) ⁴ | 20,100 | 19,100 | 16,000 | | | |
| Plums (CA) | 37,000 | 36,000 | 36,000 | 5.68 | 5.58 | 5.81 |
| Prunes (CA) | 86,000 | 74,000 | 72,000 | 4.88 | 7.02 | 8.15 |
| Prunes & Plums ⁵ | 4,010 | 4,010 | 4,010 | 5.29 | 3.90 | 4.06 |
| Strawberries ¹ | 45,700 | 47,600 | 48,400 | 18.10 | 19.80 | 21.50 |
| Total | 2,137,630 | 2,132,475 | 2,130,715 | | | |
| Tree Nuts | | | | | | |
| Almonds (CA) ⁶ | 530,000 | 545,000 | 550,000 | 1.27 | 1.62 | 1.51 |
| Hazelnuts | 29,000 | 29,200 | 28,000 | 1.71 | 0.67 | 1.35 |
| Macadamias (HI) | 17,800 | 17,800 | 17,800 | 1.58 | 1.49 | 1.49 |
| Pecans ³ | | | | | | |
| Pistachios (CA) | 78,000 | 83,000 | 88,000 | 1.03 | 1.83 | 0.68 |
| Walnuts (CA) | 204,000 | 210,000 | 213,000 | 1.50 | 1.34 | 1.53 |
| Total | 858,800 | 885,000 | 896,800 | | | |

¹ Harvested acreage. Yield based on utilized production.

² Cultivated.

³ Bearing acreage and yield not calculated.

⁴ Acreage is total acres in crop, not harvested acreage. Yield is not estimated.

⁵ ID, MI, OR, and WA.

⁶ Yield based on in-shell basis. Shelling ratios are: 2001 - 0.618; 2002 - 0.618; 2003 - 0.624.

**Noncitrus Fruits and Nuts: Total and Utilized Production
by Crop, United States, 2001-2003**

| Crop | Total Production | | | Utilized Production | | |
|--------------------------------|---------------------------------------|---------------------------------------|---------------------------------------|---------------------------------------|---------------------------------------|---------------------------------------|
| | 2001 | 2002 | 2003 | 2001 | 2002 | 2003 |
| | <i>1,000 Tons Fresh Equivalent</i> | <i>1,000 Tons Fresh Equivalent</i> | <i>1,000 Tons Fresh Equivalent</i> | <i>1,000 Tons Fresh Equivalent</i> | <i>1,000 Tons Fresh Equivalent</i> | <i>1,000 Tons Fresh Equivalent</i> |
| Noncitrus Fruits | | | | | | |
| Apples | 4,711.5 | 4,262.0 | 4,306.7 | 4,604.6 | 4,187.1 | 4,261.6 |
| Apricots | 82.5 | 90.0 | 97.6 | 75.4 | 80.0 | 97.6 |
| Avocados | 223.3 | 199.4 | 217.4 | 223.3 | 199.4 | 217.4 |
| Bananas (HI) ¹ | | | | 14.0 | 10.0 | 11.3 |
| Blackberries (OR) ² | 21.4 | 23.6 | 21.2 | 20.7 | 23.4 | 20.9 |
| Blueberries | | | | | | |
| Cultivated | 96.4 | 96.0 | 95.3 | 94.4 | 94.3 | 94.4 |
| Wild (ME) | 37.6 | 31.2 | 40.2 | 37.6 | 31.2 | 40.2 |
| Boysenberries | 3.2 | 2.5 | 2.2 | 3.2 | 2.5 | 2.2 |
| Loganberries (OR) | 0.1 | 0.1 | 0.1 | 0.1 | 0.1 | 0.1 |
| Raspberries | | | | | | |
| Black (OR) | 2.1 | 1.5 | 1.2 | 2.0 | 1.5 | 1.2 |
| Red | 42.7 | 40.9 | 36.5 | 42.2 | 40.9 | 36.2 |
| All (CA) | 12.5 | 14.6 | 15.8 | 12.5 | 14.6 | 15.8 |
| Cherries, Sweet | 230.4 | 181.4 | 248.9 | 219.6 | 177.3 | 246.8 |
| Cherries, Tart | 185.0 | 31.3 | 113.3 | 154.0 | 31.1 | 113.3 |
| Cranberries | 266.5 | 284.5 | 309.2 | 239.2 | 284.1 | 309.2 |
| Dates (CA) | 19.7 | 24.2 | 15.8 | 19.7 | 24.2 | 15.8 |
| Figs (CA) | 41.0 | 53.2 | 46.5 | 41.0 | 53.2 | 46.5 |
| Grapes | 6,569.3 | 7,338.9 | 6,572.7 | 6,568.1 | 7,336.8 | 6,418.8 |
| Guavas (HI) ¹ | | | | 7.7 | 4.9 | 3.4 |
| Kiwifruit (CA) | 25.8 | 26.1 | 25.4 | 23.0 | 23.1 | 24.0 |
| Nectarines (CA) | 275.0 | 300.0 | 273.0 | 275.0 | 300.0 | 273.0 |
| Olives (CA) | 134.0 | 103.0 | 118.0 | 134.0 | 103.0 | 118.0 |
| Papayas (HI) ¹ | | | | 27.5 | 23.0 | 21.3 |
| Peaches | 1,203.9 | 1,267.5 | 1,259.5 | 1,155.0 | 1,217.7 | 1,205.1 |
| Pears | 1,026.9 | 890.0 | 928.1 | 989.4 | 888.6 | 922.5 |
| Pineapples (HI) ¹ | | | | 323.0 | 320.0 | 315.0 |
| Plums (CA) | 210.0 | 201.0 | 209.0 | 210.0 | 201.0 | 209.0 |
| Prunes (CA) | 420.0 | 519.2 | 586.4 | 378.0 | 492.0 | 544.0 |
| Prunes & Plums ³ | 21.2 | 15.7 | 16.3 | 20.0 | 14.8 | 14.9 |
| Strawberries ¹ | | | | 825.5 | 942.3 | 1,040.6 |
| Total | | | | 16,739.7 | 17,122.1 | 16,640.1 |
| | <i>1,000 Tons In-Shell Equivalent</i> | <i>1,000 Tons In-Shell Equivalent</i> | <i>1,000 Tons In-Shell Equivalent</i> | <i>1,000 Tons In-Shell Equivalent</i> | <i>1,000 Tons In-Shell Equivalent</i> | <i>1,000 Tons In-Shell Equivalent</i> |
| Tree Nuts ¹ | | | | | | |
| Almonds (CA) | | | | 671.5 | 881.9 | 833.3 |
| Hazelnuts | | | | 49.5 | 19.5 | 37.7 |
| Macadamias (HI) | | | | 28.0 | 26.5 | 26.5 |
| Pecans | | | | 169.3 | 86.5 | 141.1 |
| Pistachios (CA) | | | | 80.5 | 151.5 | 59.5 |
| Walnuts (CA) | | | | 305.0 | 282.0 | 326.0 |
| Total | | | | 1,303.8 | 1,447.9 | 1,424.1 |

¹ Only utilized production estimated.

² Cultivated.

³ ID, MI, OR, and WA.

**Noncitrus Fruits and Nuts: Price and Value
by Crop, United States, 2001-2003**

| Crop | Unit ¹ | Price | | | Value of Utilized Production | | |
|-------------------------------|-------------------|----------------|----------------|----------------|------------------------------|----------------------|----------------------|
| | | 2001 | 2002 | 2003 | 2001 | 2002 | 2003 |
| | | <i>Dollars</i> | <i>Dollars</i> | <i>Dollars</i> | <i>1,000 Dollars</i> | <i>1,000 Dollars</i> | <i>1,000 Dollars</i> |
| Noncitrus Fruits | | | | | | | |
| Apples | Lb | 0.158 | 0.189 | 0.209 | 1,452,344 | 1,581,326 | 1,783,952 |
| Apricots | Ton | 353.00 | 357.00 | 356.00 | 26,598 | 28,565 | 34,706 |
| Avocados | Ton | 1,670.00 | 1,920.00 | 2,060.00 | 373,890 | 382,188 | 448,207 |
| Bananas (HI) | Lb | 0.380 | 0.430 | 0.410 | 10,640 | 8,600 | 9,225 |
| Blackberries(OR) ² | Lb | 0.419 | 0.442 | 0.695 | 17,349 | 20,687 | 28,986 |
| Blueberries | | | | | | | |
| Cultivated | Lb | 0.869 | 1.030 | 1.170 | 164,059 | 194,566 | 221,610 |
| Wild (ME) | Lb | 0.305 | 0.286 | 0.355 | 22,945 | 17,860 | 28,540 |
| Boysenberries | Lb | 0.681 | 0.664 | 0.866 | 4,361 | 3,320 | 3,725 |
| Loganberries (OR) | Lb | 0.455 | 0.808 | 0.990 | 50 | 210 | 189 |
| Raspberries | | | | | | | |
| Black (OR) | Lb | 0.452 | 0.411 | 1.360 | 1,832 | 1,191 | 3,132 |
| Red | Lb | 0.505 | 0.521 | 0.563 | 42,630 | 42,540 | 40,774 |
| All (CA) | Lb | 1.660 | 1.400 | 2.080 | 41,500 | 40,851 | 65,520 |
| Cherries | | | | | | | |
| Sweet | Ton | 1,230.00 | 1,550.00 | 1,400.00 | 270,914 | 274,471 | 344,471 |
| Tart | Lb | 0.186 | 0.448 | 0.360 | 57,150 | 27,879 | 81,620 |
| Cranberries | Bbl | 23.80 | 32.20 | 33.60 | 113,646 | 182,783 | 208,025 |
| Dates (CA) | Ton | 1,360.00 | 1,550.00 | 1,630.00 | 26,792 | 37,510 | 25,754 |
| Figs (CA) | Ton | 366.00 | 340.00 | 358.00 | 15,012 | 18,087 | 16,638 |
| Grapes | Ton | 449.00 | 387.00 | 401.00 | 2,947,867 | 2,842,290 | 2,575,635 |
| Guavas (HI) | Lb | 0.141 | 0.150 | 0.138 | 2,157 | 1,455 | 925 |
| Kiwifruit (CA) | Ton | 667.00 | 783.00 | 853.00 | 15,340 | 18,097 | 20,472 |
| Nectarines (CA) | Ton | 464.00 | 382.00 | 436.00 | 127,642 | 114,600 | 119,028 |
| Olives (CA) | Ton | 672.00 | 573.00 | 409.00 | 90,096 | 58,983 | 48,308 |
| Papayas (HI) | Lb | 0.265 | 0.260 | 0.307 | 14,598 | 11,924 | 13,069 |
| Peaches | Lb | 0.209 | 0.200 | 0.189 | 483,043 | 488,011 | 454,532 |
| Pears | Ton | 266.00 | 297.00 | 293.00 | 263,431 | 264,334 | 270,385 |
| Pineapples (HI) | Ton | 298.00 | 314.00 | 327.00 | 96,337 | 100,616 | 102,849 |
| Plums (CA) | Ton | 306.00 | 386.00 | 418.00 | 64,362 | 77,586 | 87,362 |
| Prunes (CA) | Ton | 726.00 | 810.00 | 730.00 | 98,010 | 132,030 | 122,640 |
| Prunes & Plums ³ | Ton | 273.00 | 286.00 | 353.00 | 5,459 | 4,237 | 5,260 |
| Strawberries | Cwt | 64.70 | 61.60 | 63.90 | 1,068,582 | 1,161,630 | 1,320,950 |
| Total | | | | | 7,918,636 | 8,138,427 | 8,486,489 |
| Almonds (CA) (Shelled) | Lb | 0.910 | 1.110 | 1.570 | 740,012 | 1,200,687 | 1,600,144 |
| Hazelnuts | Ton | 701.00 | 1,000.00 | 1,030.00 | 34,700 | 19,500 | 38,831 |
| Macadamias (HI) | Lb | 0.590 | 0.570 | 0.610 | 33,040 | 30,210 | 32,330 |
| Pecans | Lb | 0.594 | 0.955 | 0.984 | 201,101 | 165,033 | 277,629 |
| Pistachios (CA) | Lb | 1.010 | 1.100 | 1.210 | 162,610 | 333,300 | 143,990 |
| Walnuts (CA) | Ton | 1,120.00 | 1,170.00 | 1,090.00 | 341,600 | 329,940 | 355,340 |
| Total | | | | | 1,513,063 | 2,078,670 | 2,448,264 |

¹ Ton refers to the 2,000 lb. short ton.

² Cultivated.

³ ID, MI, OR, and WA.

**Fruits and Nuts: Bearing Acreage,
United States, 2001-2003**

| Year | Citrus Fruits ¹ | Major Deciduous Fruits ² | Miscellaneous Noncitrus ³ | Nuts ⁴ | Total |
|------|----------------------------|-------------------------------------|--------------------------------------|-------------------|--------------|
| | <i>Acres</i> | <i>Acres</i> | <i>Acres</i> | <i>Acres</i> | <i>Acres</i> |
| 2001 | 1,082,000 | 1,843,850 | 293,780 | 858,800 | 4,078,430 |
| 2002 | 1,050,700 | 1,833,495 | 298,980 | 885,000 | 4,068,175 |
| 2003 | 1,035,200 | 1,833,480 | 297,235 | 896,800 | 4,062,715 |

¹ Grapefruit, K-Early Citrus, lemons, limes, oranges, tangelos, tangerines, and Temples.

² Commercial apples, apricots, cherries, grapes, nectarines, peaches, pears, plums, and prunes.

³ Avocados, bananas, berries, cranberries, dates, figs, guavas, kiwifruit, olives, papayas, pineapples, and strawberries.

⁴ Almonds, hazelnuts, macadamia nuts, pistachios, and walnuts.

**Noncitrus Fruits: Production Utilization,
United States, 2001-2003 ¹**

| Year | Utilized Production | Fresh | Processed ² | | | | | |
|------|---------------------|-------------------|------------------------|-------------------|-------------------|-------------------|-------------------|-------------------|
| | | | Canned | Dried | Juice | Frozen | Wine | Other |
| | <i>1,000 Tons</i> | <i>1,000 Tons</i> | <i>1,000 Tons</i> | <i>1,000 Tons</i> | <i>1,000 Tons</i> | <i>1,000 Tons</i> | <i>1,000 Tons</i> | <i>1,000 Tons</i> |
| 2001 | 16,739.7 | 6,488.1 | 1,858.8 | 2,289.5 | 1,461.7 | 665.4 | 3,568.4 | 168.6 |
| 2002 | 17,122.1 | 6,549.4 | 1,727.4 | 2,581.8 | 1,251.2 | 590.8 | 3,999.3 | 138.1 |
| 2003 | 16,640.1 | 6,542.9 | 1,755.3 | 2,218.1 | 1,299.0 | 674.0 | 3,618.2 | 223.4 |

¹ Cranberry quantity included in utilized production, excluded from fresh and processed breakdown.

² Processed strawberries are included in frozen.

U.S. Noncitrus Fruits Utilized Production 1993 - 2003

1,000 Tons Fresh Equivalent

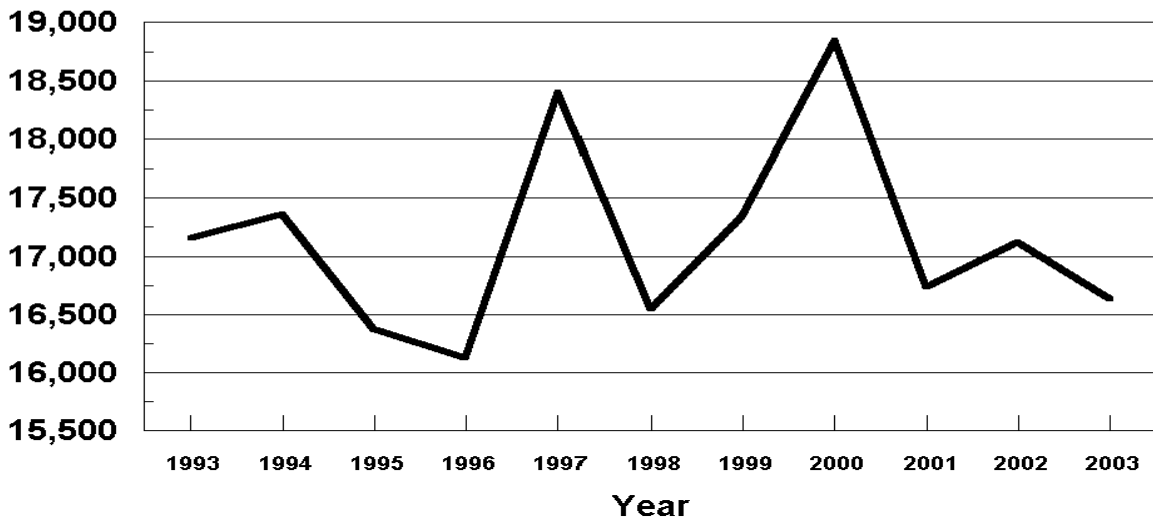

U.S. Noncitrus Fruits Value of Utilized Production 1993 - 2003

Million Dollars

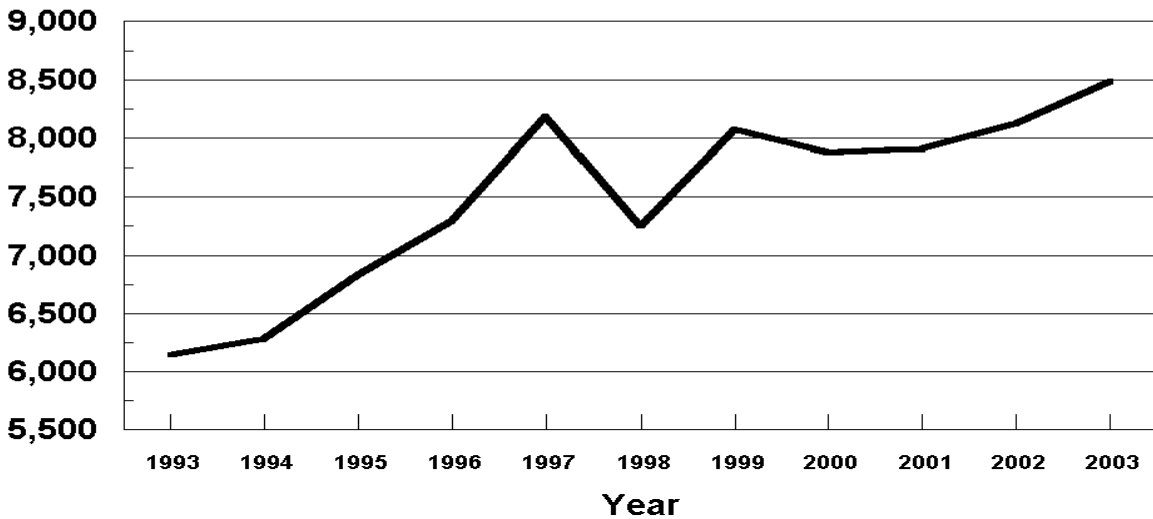

U.S. Noncitrus Fruits Utilized Production by Major Fruit, 2003

(000) Tons Fresh Equivalent

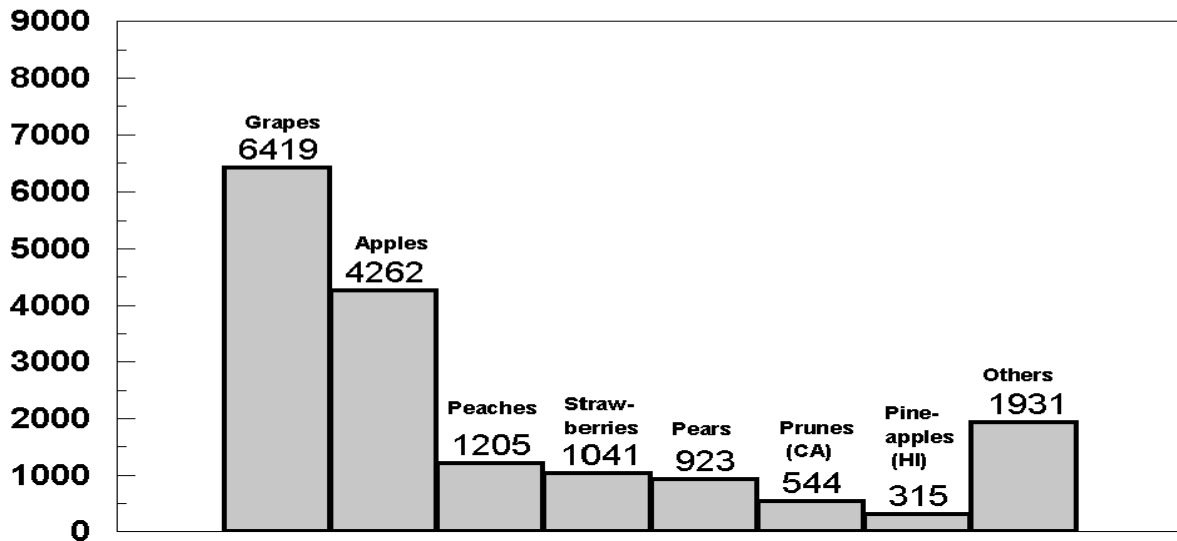

U.S. Noncitrus Fruits Value of Utilized Production by Major Fruit, 2003

Million Dollars

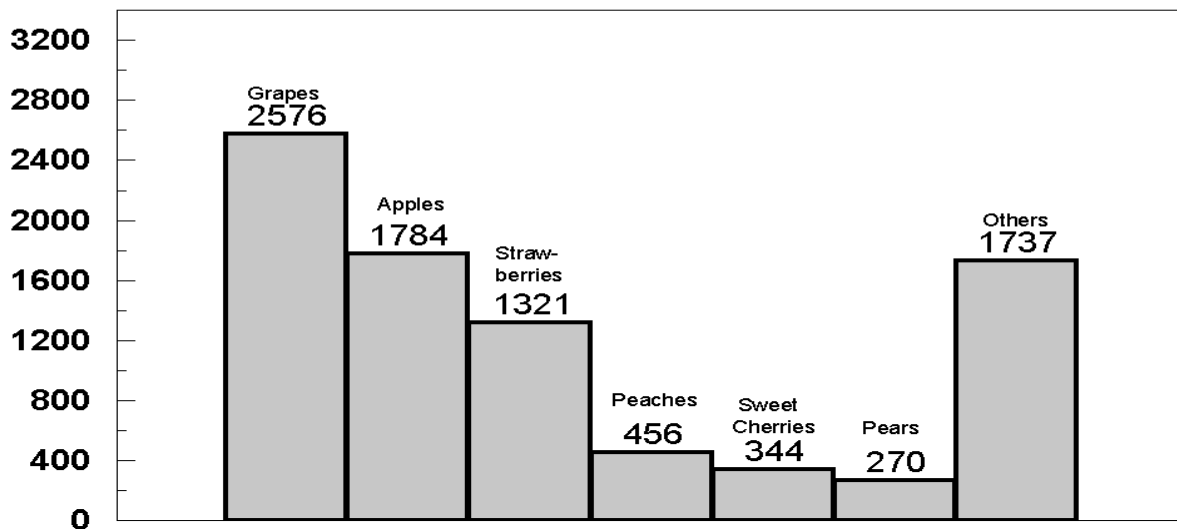

**Apples, Commercial: Bearing Acreage and Yield
by State and United States, 2001-2003**

| State | Bearing Acreage | | | Yield per Acre ¹ | | |
|-------|-----------------|--------------|--------------|-----------------------------|---------------|---------------|
| | 2001 | 2002 | 2003 | 2001 | 2002 | 2003 |
| | <i>Acres</i> | <i>Acres</i> | <i>Acres</i> | <i>Pounds</i> | <i>Pounds</i> | <i>Pounds</i> |
| AZ | 2,000 | 1,500 | 1,000 | 2,700 | 17,500 | 7,000 |
| AR | 700 | 650 | 650 | 6,140 | 5,080 | 4,000 |
| CA | 30,000 | 28,000 | 28,000 | 17,300 | 16,800 | 16,100 |
| CO | 2,200 | 1,800 | 1,700 | 10,500 | 11,700 | 12,900 |
| CT | 2,200 | 2,200 | 2,200 | 9,320 | 5,450 | 9,770 |
| GA | 1,200 | 1,200 | 1,200 | 7,500 | 8,330 | 10,800 |
| ID | 4,000 | 3,400 | 3,400 | 20,000 | 23,500 | 20,600 |
| IL | 4,000 | 4,000 | 4,000 | 10,900 | 10,800 | 13,100 |
| IN | 4,000 | 4,000 | 4,000 | 13,300 | 10,000 | 12,800 |
| IA | 1,600 | 1,600 | 1,600 | 5,500 | 5,310 | 3,750 |
| KS | 400 | 350 | 300 | 7,500 | 7,140 | 11,300 |
| KY | 950 | 950 | 950 | 8,740 | 5,890 | 7,890 |
| ME | 3,500 | 3,500 | 3,500 | 13,400 | 13,900 | 12,600 |
| MD | 2,400 | 2,400 | 2,400 | 17,000 | 13,300 | 16,700 |
| MA | 4,100 | 4,100 | 4,100 | 9,510 | 8,050 | 10,400 |
| MI | 46,000 | 43,500 | 40,000 | 20,200 | 12,000 | 21,000 |
| MN | 2,750 | 2,650 | 2,600 | 8,730 | 9,430 | 10,400 |
| MO | 3,800 | 3,900 | 3,900 | 10,800 | 9,740 | 10,300 |
| NH | 2,200 | 2,100 | 2,100 | 13,600 | 12,600 | 12,400 |
| NJ | 2,800 | 2,600 | 2,400 | 19,600 | 13,500 | 16,700 |
| NM | 1,800 | 1,800 | 1,500 | 3,330 | 1,110 | 1,330 |
| NY | 45,000 | 45,000 | 45,000 | 22,200 | 15,100 | 22,000 |
| NC | 8,000 | 7,000 | 7,000 | 14,000 | 22,900 | 19,300 |
| OH | 7,400 | 7,500 | 7,600 | 11,600 | 9,330 | 11,800 |
| OR | 7,400 | 7,000 | 6,500 | 19,200 | 28,900 | 20,500 |
| PA | 23,000 | 22,000 | 22,000 | 20,900 | 16,800 | 20,100 |
| RI | 300 | 300 | 300 | 6,000 | 8,670 | 7,670 |
| SC | 1,600 | 1,500 | 1,200 | 3,750 | 6,000 | 5,000 |
| TN | 1,200 | 1,100 | 1,100 | 8,750 | 6,550 | 10,900 |
| UT | 2,300 | 2,000 | 2,000 | 10,900 | 3,500 | 14,000 |
| VT | 2,800 | 2,700 | 2,700 | 14,600 | 11,500 | 15,600 |
| VA | 15,000 | 15,000 | 15,000 | 20,700 | 16,700 | 18,000 |
| WA | 160,000 | 155,000 | 162,000 | 31,600 | 32,900 | 27,800 |
| WV | 6,500 | 6,500 | 6,000 | 16,200 | 14,600 | 14,500 |
| WI | 6,200 | 6,000 | 6,000 | 10,000 | 9,670 | 11,300 |
| US | 409,300 | 394,800 | 395,900 | 23,000 | 21,600 | 21,800 |

¹ Yield is based on total production, which includes unharvested production and fruit harvested but not sold due to market conditions.

**Apples, Commercial: Total and Utilized Production
by State and United States, 2001-2003**

| State | Total Production | | | Utilized Production | | |
|-------|-----------------------|-----------------------|-----------------------|-----------------------|-----------------------|-----------------------|
| | 2001 | 2002 | 2003 | 2001 | 2002 | 2003 |
| | <i>Million Pounds</i> | <i>Million Pounds</i> | <i>Million Pounds</i> | <i>Million Pounds</i> | <i>Million Pounds</i> | <i>Million Pounds</i> |
| AZ | 5.4 | 26.2 | 7.0 | 5.3 | 26.0 | 7.0 |
| AR | 4.3 | 3.3 | 2.6 | 3.4 | 2.5 | 2.5 |
| CA | 520.0 | 470.0 | 450.0 | 490.0 | 460.0 | 440.0 |
| CO | 23.0 | 21.0 | 22.0 | 23.0 | 20.0 | 21.0 |
| CT | 20.5 | 12.0 | 21.5 | 20.0 | 11.5 | 20.0 |
| GA | 9.0 | 10.0 | 13.0 | 8.9 | 9.9 | 12.9 |
| ID | 80.0 | 80.0 | 70.0 | 79.0 | 79.0 | 70.0 |
| IL | 43.6 | 43.0 | 52.5 | 40.6 | 35.3 | 45.9 |
| IN | 53.0 | 40.0 | 51.0 | 46.0 | 36.0 | 48.0 |
| IA | 8.8 | 8.5 | 6.0 | 7.7 | 5.2 | 4.7 |
| KS | 3.0 | 2.5 | 3.4 | 2.2 | 2.1 | 2.6 |
| KY | 8.3 | 5.6 | 7.5 | 7.0 | 4.0 | 7.1 |
| ME | 47.0 | 48.5 | 44.0 | 40.0 | 44.0 | 40.0 |
| MD | 40.8 | 32.0 | 40.0 | 40.7 | 31.9 | 38.4 |
| MA | 39.0 | 33.0 | 42.5 | 34.0 | 28.0 | 37.0 |
| MI | 930.0 | 520.0 | 840.0 | 900.0 | 515.0 | 840.0 |
| MN | 24.0 | 25.0 | 27.0 | 15.5 | 17.7 | 19.8 |
| MO | 41.0 | 38.0 | 40.0 | 41.0 | 36.0 | 40.0 |
| NH | 30.0 | 26.5 | 26.0 | 28.5 | 24.5 | 24.5 |
| NJ | 55.0 | 35.0 | 40.0 | 50.0 | 32.0 | 40.0 |
| NM | 6.0 | 2.0 | 2.0 | 6.0 | 1.8 | 1.8 |
| NY | 1,000.0 | 680.0 | 990.0 | 940.0 | 630.0 | 980.0 |
| NC | 112.0 | 160.0 | 135.0 | 107.0 | 155.0 | 130.0 |
| OH | 86.0 | 70.0 | 90.0 | 84.0 | 70.0 | 88.0 |
| OR | 142.0 | 202.0 | 133.0 | 141.0 | 187.0 | 132.0 |
| PA | 480.0 | 370.0 | 442.0 | 480.0 | 369.0 | 442.0 |
| RI | 1.8 | 2.6 | 2.3 | 1.4 | 2.1 | 2.0 |
| SC | 6.0 | 9.0 | 6.0 | 2.0 | 7.0 | 4.5 |
| TN | 10.5 | 7.2 | 12.0 | 8.0 | 6.1 | 11.5 |
| UT | 25.0 | 7.0 | 28.0 | 19.0 | 6.5 | 27.5 |
| VT | 41.0 | 31.0 | 42.0 | 38.0 | 28.0 | 37.5 |
| VA | 310.0 | 250.0 | 270.0 | 306.0 | 247.0 | 262.0 |
| WA | 5,050.0 | 5,100.0 | 4,500.0 | 5,050.0 | 5,100.0 | 4,500.0 |
| WV | 105.0 | 95.0 | 87.0 | 95.0 | 92.0 | 85.0 |
| WI | 62.0 | 58.0 | 68.0 | 49.0 | 52.0 | 58.0 |
| US | 9,423.0 | 8,523.9 | 8,613.3 | 9,209.2 | 8,374.1 | 8,523.2 |

**Apples, Commercial: Price and Value by State
by State and United States, 2001-2003**

| State | Price per Pound | | | Value of Utilized Production | | |
|-------|-----------------|----------------|----------------|------------------------------|----------------------|----------------------|
| | 2001 | 2002 | 2003 | 2001 | 2002 | 2003 |
| | <i>Dollars</i> | <i>Dollars</i> | <i>Dollars</i> | <i>1,000 Dollars</i> | <i>1,000 Dollars</i> | <i>1,000 Dollars</i> |
| AZ | 0.066 | 0.173 | 0.079 | 350 | 4,506 | 550 |
| AR | 0.251 | 0.273 | 0.241 | 852 | 682 | 602 |
| CA | 0.157 | 0.204 | 0.178 | 77,110 | 93,840 | 78,210 |
| CO | 0.208 | 0.184 | 0.185 | 4,784 | 3,686 | 3,877 |
| CT | 0.322 | 0.412 | 0.371 | 6,445 | 4,740 | 7,420 |
| GA | 0.230 | 0.180 | 0.106 | 2,051 | 1,779 | 1,368 |
| ID | 0.141 | 0.194 | 0.202 | 11,115 | 15,308 | 14,137 |
| IL | 0.237 | 0.359 | 0.291 | 9,613 | 12,678 | 13,348 |
| IN | 0.185 | 0.265 | 0.263 | 8,521 | 9,528 | 12,609 |
| IA | 0.333 | 0.343 | 0.424 | 2,562 | 1,783 | 1,991 |
| KS | 0.333 | 0.358 | 0.273 | 733 | 752 | 711 |
| KY | 0.290 | 0.318 | 0.327 | 2,030 | 1,272 | 2,322 |
| ME | 0.290 | 0.361 | 0.298 | 11,605 | 15,900 | 11,935 |
| MD | 0.155 | 0.143 | 0.157 | 6,292 | 4,549 | 6,012 |
| MA | 0.324 | 0.386 | 0.346 | 11,013 | 10,821 | 12,803 |
| MI | 0.094 | 0.124 | 0.119 | 84,330 | 64,110 | 99,670 |
| MN | 0.475 | 0.509 | 0.436 | 7,363 | 9,008 | 8,623 |
| MO | 0.171 | 0.178 | 0.208 | 7,017 | 6,396 | 8,310 |
| NH | 0.250 | 0.285 | 0.279 | 7,133 | 6,993 | 6,835 |
| NJ | 0.162 | 0.176 | 0.146 | 8,117 | 5,640 | 5,840 |
| NM | 0.318 | 0.326 | 0.307 | 1,908 | 587 | 553 |
| NY | 0.119 | 0.177 | 0.151 | 111,860 | 111,280 | 147,980 |
| NC | 0.149 | 0.143 | 0.132 | 15,931 | 22,205 | 17,125 |
| OH | 0.236 | 0.268 | 0.274 | 19,831 | 18,750 | 24,130 |
| OR | 0.121 | 0.152 | 0.175 | 17,085 | 28,433 | 23,066 |
| PA | 0.096 | 0.101 | 0.103 | 46,080 | 37,150 | 45,393 |
| RI | 0.383 | 0.404 | 0.393 | 536 | 849 | 785 |
| SC | 0.187 | 0.132 | 0.219 | 373 | 921 | 985 |
| TN | 0.240 | 0.265 | 0.252 | 1,923 | 1,619 | 2,903 |
| UT | 0.176 | 0.213 | 0.230 | 3,352 | 1,384 | 6,318 |
| VT | 0.241 | 0.337 | 0.266 | 9,150 | 9,435 | 9,958 |
| VA | 0.106 | 0.104 | 0.096 | 32,541 | 25,756 | 25,037 |
| WA | 0.178 | 0.201 | 0.257 | 900,250 | 1,023,000 | 1,155,000 |
| WV | 0.085 | 0.085 | 0.096 | 8,120 | 7,821 | 8,201 |
| WI | 0.293 | 0.349 | 0.334 | 14,368 | 18,165 | 19,345 |
| US | 0.158 | 0.189 | 0.209 | 1,452,344 | 1,581,326 | 1,783,952 |

**Apples, Commercial: Fresh Market Utilization and Price
by State and United States, 2001-2003**

| State | Fresh Market | | | | | |
|-----------------------|-----------------------|-----------------------|----------------|------------------------------|----------------|-------|
| | Quantity | | | Price per Pound ¹ | | |
| | 2001 | 2002 | 2003 | 2001 | 2002 | 2003 |
| <i>Million Pounds</i> | <i>Million Pounds</i> | <i>Million Pounds</i> | <i>Dollars</i> | <i>Dollars</i> | <i>Dollars</i> | |
| AZ | 0.1 | 6.0 | 0.1 | 0.383 | 0.551 | 0.700 |
| CA | 220.0 | 230.0 | 220.0 | 0.229 | 0.303 | 0.266 |
| CO | 15.0 | 11.0 | 13.0 | 0.276 | 0.286 | 0.261 |
| CT | 16.5 | 10.0 | 16.0 | 0.380 | 0.465 | 0.450 |
| ID | 49.0 | 55.0 | 45.0 | 0.210 | 0.260 | 0.290 |
| IN | 23.0 | 26.0 | 35.0 | 0.312 | 0.343 | 0.340 |
| KY | 6.5 | 3.8 | 7.0 | 0.305 | 0.330 | 0.330 |
| ME | 33.0 | 39.0 | 33.0 | 0.340 | 0.400 | 0.350 |
| MD | 19.1 | 14.8 | 16.7 | 0.261 | 0.212 | 0.258 |
| MA | 26.5 | 22.5 | 29.5 | 0.400 | 0.465 | 0.420 |
| MI | 270.0 | 150.0 | 310.0 | 0.170 | 0.223 | 0.195 |
| MO | 28.0 | 20.0 | 20.0 | 0.226 | 0.267 | 0.355 |
| NH | 18.0 | 13.5 | 14.5 | 0.370 | 0.465 | 0.430 |
| NJ | 23.0 | 20.0 | 24.0 | 0.276 | 0.240 | 0.195 |
| NM | 6.0 | 1.8 | 1.8 | 0.318 | 0.326 | 0.307 |
| NY | 420.0 | 310.0 | 490.0 | 0.184 | 0.280 | 0.230 |
| NC | 45.0 | 53.0 | 40.0 | 0.250 | 0.265 | 0.256 |
| OH | 70.0 | 59.0 | 78.0 | 0.271 | 0.304 | 0.300 |
| OR | 94.0 | 115.0 | 90.0 | 0.154 | 0.215 | 0.234 |
| PA | 120.0 | 74.0 | 95.0 | 0.201 | 0.215 | 0.213 |
| SC | 1.1 | 3.3 | 3.0 | 0.264 | 0.200 | 0.269 |
| UT | 13.0 | 5.5 | 23.0 | 0.250 | 0.240 | 0.265 |
| VT | 29.0 | 23.5 | 32.0 | 0.300 | 0.390 | 0.300 |
| VA | 88.0 | 70.0 | 52.0 | 0.210 | 0.196 | 0.221 |
| WA | 3,700.0 | 3,900.0 | 3,500.0 | 0.232 | 0.248 | 0.316 |
| WV | 15.0 | 15.0 | 16.0 | 0.200 | 0.180 | 0.215 |
| WI | 41.0 | 46.0 | 48.0 | 0.340 | 0.390 | 0.390 |
| Oth Sts | 77.7 | 68.3 | 89.4 | 0.318 | 0.412 | 0.327 |
| US | 5,467.5 | 5,366.0 | 5,342.0 | 0.229 | 0.258 | 0.295 |

¹ Equivalent packinghouse door returns for CA, NY, and WA; price at first sale for all other States.

**Apples, Commercial: Value of Fresh Market Production
by State and United States, 2001-2003**

| State | Fresh Market | | |
|---------|----------------------|----------------------|----------------------|
| | Value of Production | | |
| | 2001 | 2002 | 2003 |
| | <i>1,000 Dollars</i> | <i>1,000 Dollars</i> | <i>1,000 Dollars</i> |
| AZ | 38 | 3,306 | 70 |
| CA | 50,380 | 69,690 | 58,520 |
| CO | 4,140 | 3,146 | 3,393 |
| CT | 6,270 | 4,650 | 7,200 |
| ID | 10,290 | 14,300 | 13,050 |
| IN | 7,176 | 8,918 | 11,900 |
| KY | 1,983 | 1,254 | 2,310 |
| ME | 11,220 | 15,600 | 11,550 |
| MD | 4,985 | 3,138 | 4,309 |
| MA | 10,600 | 10,463 | 12,390 |
| MI | 45,900 | 33,450 | 60,450 |
| MO | 6,328 | 5,340 | 7,100 |
| NH | 6,660 | 6,278 | 6,235 |
| NJ | 6,348 | 4,800 | 4,680 |
| NM | 1,908 | 587 | 553 |
| NY | 77,280 | 86,800 | 112,700 |
| NC | 11,250 | 14,045 | 10,240 |
| OH | 18,970 | 17,936 | 23,400 |
| OR | 14,476 | 24,725 | 21,060 |
| PA | 24,120 | 15,910 | 20,235 |
| SC | 290 | 660 | 807 |
| UT | 3,250 | 1,320 | 6,095 |
| VT | 8,700 | 9,165 | 9,600 |
| VA | 18,480 | 13,720 | 11,492 |
| WA | 858,400 | 967,200 | 1,106,000 |
| WV | 3,000 | 2,700 | 3,440 |
| WI | 13,940 | 17,940 | 18,720 |
| Oth Sts | 24,737 | 28,123 | 29,193 |
| US | 1,251,119 | 1,385,164 | 1,576,692 |

**Apples, Commercial: Processed Utilization and Price
by State and United States, 2001-2003**

| State | Processed | | | | | |
|-----------------------|-----------------------|-----------------------|----------------|----------------|----------------|--------|
| | Quantity | | | Price per Ton | | |
| | 2001 | 2002 | 2003 | 2001 | 2002 | 2003 |
| <i>Million Pounds</i> | <i>Million Pounds</i> | <i>Million Pounds</i> | <i>Dollars</i> | <i>Dollars</i> | <i>Dollars</i> | |
| AZ | 5.2 | 20.0 | 6.9 | 120.00 | 120.00 | 139.00 |
| CA | 270.0 | 230.0 | 220.0 | 198.00 | 210.00 | 179.00 |
| CO | 8.0 | 9.0 | 8.0 | 161.00 | 120.00 | 121.00 |
| CT | 3.5 | 1.5 | 4.0 | 100.00 | 120.00 | 110.00 |
| ID | 30.0 | 24.0 | 25.0 | 55.00 | 84.00 | 87.00 |
| IN | 23.0 | 10.0 | 13.0 | 117.00 | 122.00 | 109.00 |
| KY | 0.5 | 0.2 | 0.1 | 188.00 | 180.00 | 240.00 |
| ME | 7.0 | 5.0 | 7.0 | 110.00 | 120.00 | 110.00 |
| MD | 21.6 | 17.1 | 21.7 | 121.00 | 165.00 | 157.00 |
| MA | 7.5 | 5.5 | 7.5 | 110.00 | 130.00 | 110.00 |
| MI | 630.0 | 365.0 | 530.0 | 122.00 | 168.00 | 148.00 |
| MO | 13.0 | 16.0 | 20.0 | 106.00 | 132.00 | 121.00 |
| NH | 10.5 | 11.0 | 10.0 | 90.00 | 130.00 | 120.00 |
| NJ | 27.0 | 12.0 | 16.0 | 131.00 | 140.00 | 145.00 |
| NY | 520.0 | 320.0 | 490.0 | 133.00 | 153.00 | 144.00 |
| NC | 62.0 | 102.0 | 90.0 | 151.00 | 160.00 | 153.00 |
| OH | 14.0 | 11.0 | 10.0 | 123.00 | 148.00 | 146.00 |
| OR | 47.0 | 72.0 | 42.0 | 111.00 | 103.00 | 95.50 |
| PA | 360.0 | 295.0 | 347.0 | 122.00 | 144.00 | 145.00 |
| SC | 0.9 | 3.7 | 1.5 | 184.00 | 141.00 | 237.00 |
| UT | 6.0 | 1.0 | 4.5 | 34.00 | 128.00 | 99.00 |
| VT | 9.0 | 4.5 | 5.5 | 100.00 | 120.00 | 130.00 |
| VA | 218.0 | 177.0 | 210.0 | 129.00 | 136.00 | 129.00 |
| WA | 1,350.0 | 1,200.0 | 1,000.0 | 62.00 | 93.00 | 98.00 |
| WV | 80.0 | 77.0 | 69.0 | 128.00 | 133.00 | 138.00 |
| WI | 8.0 | 6.0 | 10.0 | 107.00 | 75.00 | 125.00 |
| Oth Sts | 10.0 | 12.6 | 12.5 | 179.00 | 163.00 | 182.00 |
| US | 3,741.7 | 3,008.1 | 3,181.2 | 108.00 | 130.00 | 130.00 |

**Apples, Commercial: Value of Processed Production
by State and United States, 2001-2003**

| State | Processed | | |
|---------|----------------------|----------------------|----------------------|
| | Value of Production | | |
| | 2001 | 2002 | 2003 |
| | <i>1,000 Dollars</i> | <i>1,000 Dollars</i> | <i>1,000 Dollars</i> |
| AZ | 312 | 1,200 | 480 |
| CA | 26,730 | 24,150 | 19,690 |
| CO | 644 | 540 | 484 |
| CT | 175 | 90 | 220 |
| ID | 825 | 1,008 | 1,087 |
| IN | 1,345 | 610 | 709 |
| KY | 47 | 18 | 12 |
| ME | 385 | 300 | 385 |
| MD | 1,307 | 1,411 | 1,703 |
| MA | 413 | 358 | 413 |
| MI | 38,430 | 30,660 | 39,220 |
| MO | 689 | 1,056 | 1,210 |
| NH | 473 | 715 | 600 |
| NJ | 1,769 | 840 | 1,160 |
| NY | 34,580 | 24,480 | 35,280 |
| NC | 4,681 | 8,160 | 6,885 |
| OH | 861 | 814 | 730 |
| OR | 2,609 | 3,708 | 2,006 |
| PA | 21,960 | 21,240 | 25,158 |
| SC | 83 | 261 | 178 |
| UT | 102 | 64 | 223 |
| VT | 450 | 270 | 358 |
| VA | 14,061 | 12,036 | 13,545 |
| WA | 41,850 | 55,800 | 49,000 |
| WV | 5,120 | 5,121 | 4,761 |
| WI | 428 | 225 | 625 |
| Oth Sts | 896 | 1,027 | 1,138 |
| US | 201,225 | 196,162 | 207,260 |

**Apples, Commercial: Processed Utilization, Use, and Price
by State and United States, 2001-2003 ¹**

| Use and State | Processed Utilization | | | | | |
|--------------------------|-----------------------|-----------------------|-----------------------|----------------|----------------|----------------|
| | Quantity | | | Price per Ton | | |
| | 2001 | 2002 | 2003 | 2001 | 2002 | 2003 |
| | <i>Million Pounds</i> | <i>Million Pounds</i> | <i>Million Pounds</i> | <i>Dollars</i> | <i>Dollars</i> | <i>Dollars</i> |
| Canned | | | | | | |
| CA | 17.0 | 22.0 | 16.0 | 146.00 | 208.00 | 142.00 |
| MI | 220.0 | 135.0 | 175.0 | 145.00 | 200.00 | 165.00 |
| NY | 320.0 | 228.0 | 255.0 | 152.00 | 166.00 | 172.00 |
| NC | 37.0 | 61.0 | 54.0 | 179.00 | 176.00 | 161.00 |
| PA | 226.0 | 201.0 | 263.0 | 142.00 | 160.00 | 160.00 |
| VA | 168.0 | 142.0 | 156.0 | 139.00 | 143.00 | 140.00 |
| WA | 155.0 | 190.0 | 180.0 | 88.00 | 140.00 | 142.00 |
| WV | 58.0 | 60.0 | 48.0 | 142.00 | 140.00 | 154.00 |
| Oth Sts | 56.2 | 39.7 | 48.6 | 142.00 | 162.00 | 162.00 |
| US | 1,257.2 | 1,078.7 | 1,195.6 | 139.00 | 161.00 | 158.00 |
| Juice & Cider | | | | | | |
| CA | 218.0 | 198.0 | 190.0 | 209.00 | 213.00 | 178.00 |
| MI | 280.0 | 135.0 | 210.0 | 85.00 | 105.00 | 100.00 |
| NY | 155.0 | 65.0 | 180.0 | 86.00 | 100.00 | 102.00 |
| NC | 24.0 | 38.0 | 34.0 | 107.00 | 130.00 | 137.00 |
| OR | 24.0 | 28.0 | 22.0 | 52.00 | 76.00 | 65.00 |
| PA | 125.0 | 86.0 | 75.0 | 87.00 | 109.00 | 100.00 |
| VA | 48.0 | 33.0 | 47.0 | 94.00 | 107.00 | 101.00 |
| WA | 910.0 | 760.0 | 620.0 | 50.00 | 73.00 | 78.00 |
| WV | 20.0 | 15.0 | 14.0 | 88.00 | 104.00 | 104.00 |
| Oth Sts | 140.5 | 121.3 | 122.5 | 92.70 | 111.00 | 110.00 |
| US | 1,944.5 | 1,479.3 | 1,514.5 | 83.40 | 104.00 | 102.00 |

See footnote(s) at end of table.

--continued

**Apples, Commercial: Processed Utilization, Use, and Price
by State and United States, 2001-2003 ¹ (continued)**

| Use and State | Processed Utilization | | | | | |
|---------------------|-----------------------|-----------------------|-----------------------|----------------|----------------|----------------|
| | Quantity | | | Price per Ton | | |
| | 2001 | 2002 | 2003 | 2001 | 2002 | 2003 |
| | <i>Million Pounds</i> | <i>Million Pounds</i> | <i>Million Pounds</i> | <i>Dollars</i> | <i>Dollars</i> | <i>Dollars</i> |
| Frozen | | | | | | |
| MI | 115.0 | 90.0 | 135.0 | 165.00 | 210.00 | 200.00 |
| NY | 30.0 | 20.0 | 30.0 | 150.00 | 182.00 | 174.00 |
| Oth Sts | 103.5 | 81.7 | 47.8 | 108.00 | 135.00 | 139.00 |
| US | 248.5 | 191.7 | 212.8 | 139.00 | 175.00 | 183.00 |
| Dried | | | | | | |
| US | 221.0 | 207.9 | 162.2 | 84.70 | 108.00 | 108.00 |
| Other ² | | | | | | |
| MI | 15.0 | 5.0 | 10.0 | 130.00 | 245.00 | 140.00 |
| NY | 15.0 | 7.0 | 25.0 | 164.00 | 120.00 | 120.00 |
| Oth Sts | 40.5 | 38.5 | 61.1 | 157.00 | 158.00 | 162.00 |
| US | 70.5 | 50.5 | 96.1 | 153.00 | 161.00 | 149.00 |

¹ Missing data included in Other States to avoid disclosure of individual operations.

² Includes vinegar, wine, and fresh slices for pie making.

U. S. Apples

Bearing Acres

1994 - 2003

(000) Acres

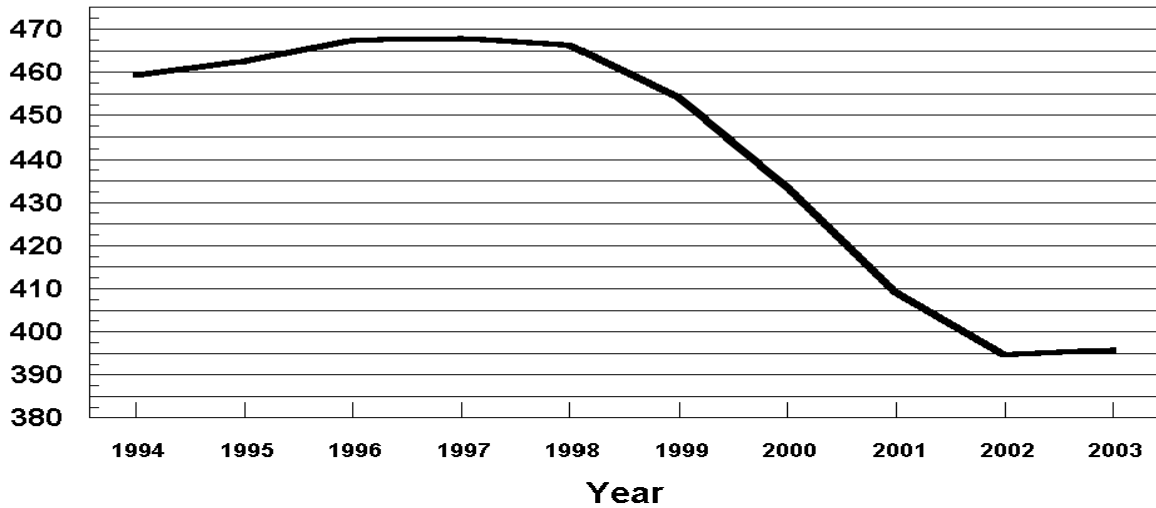

U. S. Apples

Utilized Production

1994 - 2003

Million Pounds

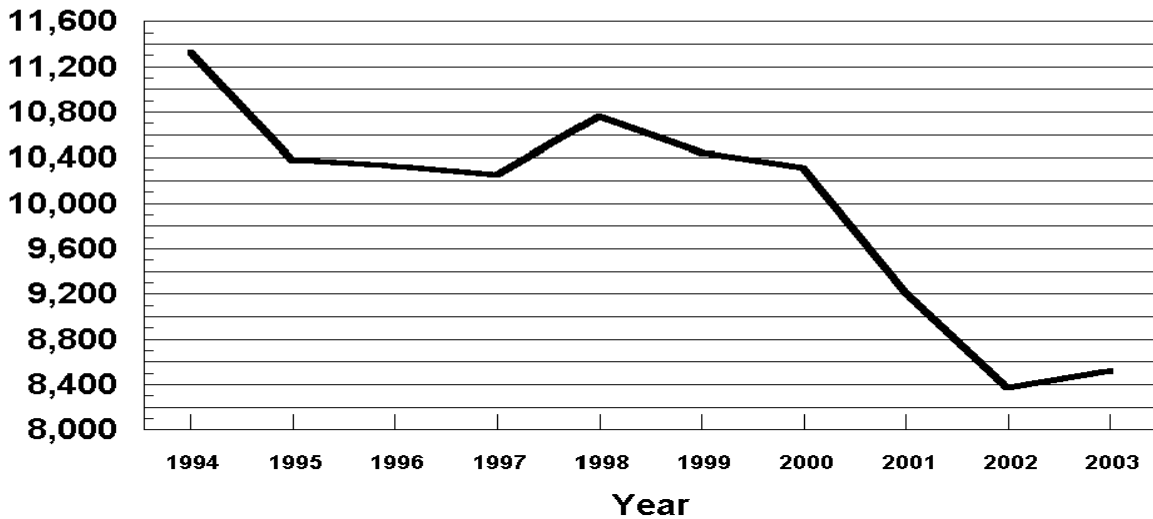

**Miscellaneous Fruits: Bearing Acreage, Yield, Production, and Utilization
by State and United States, 2001-2003**

| Crop, State, and Season | Bearing Acreage | Yield Per Acre ¹ | Production | | Utilization | |
|------------------------------|--------------------|-----------------------------------|-------------|-------------|-------------|-------------|
| | | | Total | Utilized | Fresh | Processed |
| | <i>Acres</i> | <i>Tons</i> | <i>Tons</i> | <i>Tons</i> | <i>Tons</i> | <i>Tons</i> |
| Apricots ² | | | | | | |
| CA | | | | | | |
| 2001 | 18,000 | 4.28 | 77,000 | 70,000 | 14,000 | 56,000 |
| 2002 | 16,000 | 5.31 | 85,000 | 75,000 | 14,000 | 61,000 |
| 2003 | 16,500 | 5.61 | 92,500 | 92,500 | 22,000 | 70,500 |
| UT | | | | | | |
| 2001 | | | 260 | 230 | | |
| 2002 | | | 140 | 130 | | |
| 2003 | | | 180 | 160 | | |
| WA | | | | | | |
| 2001 | | | 5,200 | 5,200 | | |
| 2002 | | | 4,900 | 4,900 | | |
| 2003 | | | 4,900 | 4,900 | | |
| US | | | | | | |
| 2001 | 19,360 | 4.26 | 82,460 | 75,430 | 18,230 | 57,200 |
| 2002 | 17,340 | 5.19 | 90,040 | 80,030 | 18,290 | 61,740 |
| 2003 | 17,840 | 5.47 | 97,580 | 97,560 | 26,250 | 71,310 |
| Avocados | | | | | | |
| CA | | | | | | |
| 2001-02 ³ | 58,500 | 3.42 | 200,000 | 200,000 | 200,000 | |
| 2002-03 | 59,500 | 2.82 | 168,000 | 168,000 | 168,000 | |
| 2003-04 | 60,500 | 3.31 | 200,000 | 200,000 | 200,000 | |
| FL | | | | | | |
| 2001-02 | 5,900 | 3.90 | 23,000 | 23,000 | 23,000 | |
| 2002-03 | 5,900 | 5.25 | 31,000 | 31,000 | 31,000 | |
| 2003-04 | 6,100 | 2.79 | 17,000 | 17,000 | 17,000 | |
| HI | | | | | | |
| 2001-02 | 230 | 1.30 | 300 | 300 | 300 | |
| 2002-03 | 250 | 1.40 | 350 | 350 | 350 | |
| 2003-04 | 300 | 1.27 | 380 | 380 | 380 | |
| US | | | | | | |
| 2001-02 ³ | 64,630 | 3.46 | 223,300 | 223,300 | 223,300 | |
| 2002-03 | 65,650 | 3.04 | 199,350 | 199,350 | 199,350 | |
| 2003-04 | 66,900 | 3.25 | 217,380 | 217,380 | 217,380 | |
| Dates | | | | | | |
| CA | | | | | | |
| 2001 | 4,900 | 4.02 | 19,700 | 19,700 | 19,700 | |
| 2002 | 4,800 | 5.04 | 24,200 | 24,200 | 24,200 | |
| 2003 | 5,200 | 3.04 | 15,800 | 15,800 | 15,800 | |

¹ Yield is based on total production.

² Missing data not published to avoid disclosure of individual operations.

³ Small quantities of processed avocados are included in fresh to avoid disclosure of individual operations.

**Miscellaneous Fruits: Price and Value by State
and United States, 2001-2003¹**

| Crop, State, and Season | Price per Ton | | | Value of Production | | |
|----------------------------|----------------|----------------|----------------|----------------------|----------------------|----------------------|
| | Fresh | Processed | All | Fresh | Processed | Total |
| | <i>Dollars</i> | <i>Dollars</i> | <i>Dollars</i> | <i>1,000 Dollars</i> | <i>1,000 Dollars</i> | <i>1,000 Dollars</i> |
| Apricots ² | | | | | | |
| CA | | | | | | |
| 2001 | 551.00 | 260.00 | 319.00 | 7,714 | 14,616 | 22,330 |
| 2002 | 490.00 | 271.00 | 306.00 | 6,860 | 16,104 | 22,964 |
| 2003 | 492.00 | 264.00 | 316.00 | 10,824 | 18,401 | 29,225 |
| UT | | | | | | |
| 2001 | | | 852.00 | | | 196 |
| 2002 | | | 708.00 | | | 92 |
| 2003 | | | 588.00 | | | 94 |
| WA | | | | | | |
| 2001 | | | 783.00 | | | 4,072 |
| 2002 | | | 1,120.00 | | | 5,509 |
| 2003 | | | 1,100.00 | | | 5,387 |
| US | | | | | | |
| 2001 | 650.00 | 257.00 | 353.00 | 11,849 | 14,749 | 26,598 |
| 2002 | 678.00 | 268.00 | 357.00 | 12,405 | 16,160 | 28,565 |
| 2003 | 618.00 | 262.00 | 356.00 | 16,234 | 18,472 | 34,706 |
| Avocados | | | | | | |
| CA | | | | | | |
| 2001-02 ³ | 1,790.00 | | 1,790.00 | 358,000 | | 358,000 |
| 2002-03 | 2,170.00 | | 2,170.00 | 364,560 | | 364,560 |
| 2003-04 | 2,170.00 | | 2,170.00 | 434,000 | | 434,000 |
| FL | | | | | | |
| 2001-02 | 676.00 | | 676.00 | 15,548 | | 15,548 |
| 2002-03 | 556.00 | | 556.00 | 17,236 | | 17,236 |
| 2003-04 | 808.00 | | 808.00 | 13,736 | | 13,736 |
| HI | | | | | | |
| 2001-02 | 1,140.00 | | 1,140.00 | 342 | | 342 |
| 2002-03 | 1,120.00 | | 1,120.00 | 392 | | 392 |
| 2003-04 | 1,240.00 | | 1,240.00 | 471 | | 471 |
| US | | | | | | |
| 2001-02 ³ | 1,670.00 | | 1,670.00 | 373,890 | | 373,890 |
| 2002-03 | 1,920.00 | | 1,920.00 | 382,188 | | 382,188 |
| 2003-04 | 2,060.00 | | 2,060.00 | 448,207 | | 448,207 |
| Dates | | | | | | |
| CA | | | | | | |
| 2001 | 1,360.00 | | 1,360.00 | 26,792 | | 26,792 |
| 2002 | 1,550.00 | | 1,550.00 | 37,510 | | 37,510 |
| 2003 | 1,630.00 | | 1,630.00 | 25,754 | | 25,754 |

¹ Missing data not published to avoid disclosure of individual operations.

² Apricot processed price excludes dried. Processing value includes dried.

³ Small quantities of processed avocados are included in fresh to avoid disclosure of individual operations.

**Miscellaneous Fruits: Bearing Acreage, Yield, Production, and Utilization
by State and United States, 2001-2003 ¹**

| Crop, State, and Season | Bearing Acreage | Yield Per Acre ² | Production | | Utilization | |
|----------------------------|--------------------|-----------------------------------|-------------|-------------|-------------|-------------|
| | | | Total | Utilized | Fresh | Processed |
| | <i>Acres</i> | <i>Tons</i> | <i>Tons</i> | <i>Tons</i> | <i>Tons</i> | <i>Tons</i> |
| Figs | | | | | | |
| CA | | | | | | |
| 2001 | 14,600 | 2.81 | 41,000 | 41,000 | 2,000 | 39,000 |
| 2002 | 13,500 | 3.94 | 53,200 | 53,200 | 2,250 | 50,950 |
| 2003 | 13,000 | 3.58 | 46,500 | 46,500 | 2,600 | 43,900 |
| Kiwifruit | | | | | | |
| CA | | | | | | |
| 2001 | 4,900 | 5.27 | 25,800 | 23,000 | 22,200 | 800 |
| 2002 | 4,500 | 5.80 | 26,100 | 23,100 | 22,300 | 800 |
| 2003 | 4,500 | 5.64 | 25,400 | 24,000 | 22,000 | 2,000 |
| Nectarines | | | | | | |
| CA | | | | | | |
| 2001 | 36,500 | 7.53 | 275,000 | 275,000 | 265,400 | 9,600 |
| 2002 | 36,500 | 8.22 | 300,000 | 300,000 | 300,000 | |
| 2003 ³ | 36,500 | 7.48 | 273,000 | 273,000 | 273,000 | |
| Olives | | | | | | |
| CA | | | | | | |
| 2001 | 36,000 | 3.72 | 134,000 | 134,000 | 500 | 133,500 |
| 2002 | 36,000 | 2.86 | 103,000 | 103,000 | 500 | 102,500 |
| 2003 | 36,000 | 3.28 | 118,000 | 118,000 | 500 | 117,500 |
| Plums | | | | | | |
| CA | | | | | | |
| 2001 | 37,000 | 5.68 | 210,000 | 210,000 | | |
| 2002 | 36,000 | 5.58 | 201,000 | 201,000 | | |
| 2003 | 36,000 | 5.81 | 209,000 | 209,000 | | |

¹ Missing data not published to avoid disclosure of individual operations.

² Yield is based on total production.

³ Small quantities of processed nectarines are included in fresh to avoid disclosure of individual operations.

**Miscellaneous Fruits: Price and Value by State
and United States, 2001-2003 ¹**

| Crop, State, and Season | Price per Ton | | | Value of Production | | |
|----------------------------|----------------|----------------|----------------|----------------------|----------------------|----------------------|
| | Fresh | Processed | All | Fresh | Processed | Total |
| | <i>Dollars</i> | <i>Dollars</i> | <i>Dollars</i> | <i>1,000 Dollars</i> | <i>1,000 Dollars</i> | <i>1,000 Dollars</i> |
| Figs | | | | | | |
| CA | | | | | | |
| 2001 | | | 366.00 | | | 15,012 |
| 2002 | | | 340.00 | | | 18,087 |
| 2003 | | | 358.00 | | | 16,638 |
| Kiwifruit | | | | | | |
| CA | | | | | | |
| 2001 | | | 667.00 | | | 15,340 |
| 2002 | | | 783.00 | | | 18,097 |
| 2003 | | | 853.00 | | | 20,472 |
| Nectarines | | | | | | |
| CA | | | | | | |
| 2001 | 480.00 | 26.00 | 464.00 | 127,392 | 250 | 127,642 |
| 2002 | 382.00 | | 382.00 | 114,600 | | 114,600 |
| 2003 ² | 436.00 | | 436.00 | 119,028 | | 119,028 |
| Olives | | | | | | |
| CA | | | | | | |
| 2001 | 500.00 | 673.00 | 672.00 | 250 | 89,846 | 90,096 |
| 2002 | 500.00 | 573.00 | 573.00 | 250 | 58,733 | 58,983 |
| 2003 | 500.00 | 409.00 | 409.00 | 250 | 48,058 | 48,308 |
| Plums | | | | | | |
| CA | | | | | | |
| 2001 | | | 306.00 | | | 64,362 |
| 2002 | | | 386.00 | | | 77,586 |
| 2003 | | | 418.00 | | | 87,362 |

¹ Missing data not published to avoid disclosure of individual operations.

² Small quantities of processed nectarines are included in fresh to avoid disclosure of individual operations.

**Miscellaneous Fruits: Bearing Acreage, Yield, Production, and Utilization
by State and United States, 2001-2003 ¹**

| Crop, State, and Season | Bearing Acreage | Yield Per Acre ² | Production | | Utilization | |
|----------------------------|--------------------|-----------------------------------|-------------|-------------|-------------|-------------|
| | | | Total | Utilized | Fresh | Processed |
| | <i>Acres</i> | <i>Tons</i> | <i>Tons</i> | <i>Tons</i> | <i>Tons</i> | <i>Tons</i> |
| Prunes & Plums | | | | | | |
| ID | | | | | | |
| 2001 | | | 3,000 | 3,000 | | |
| 2002 | | | 2,000 | 1,950 | | |
| 2003 | | | 2,500 | 2,480 | | |
| MI | | | | | | |
| 2001 | 800 | 4.50 | 3,600 | 3,600 | 1,800 | 1,800 |
| 2002 | 800 | 0.31 | 250 | 240 | 60 | 180 |
| 2003 | 800 | 4.50 | 3,600 | 3,600 | 1,100 | 2,500 |
| OR | | | | | | |
| 2001 | 1,900 | 4.74 | 9,000 | 7,800 | | |
| 2002 | 1,900 | 4.21 | 8,000 | 7,200 | | |
| 2003 | 1,900 | 2.89 | 5,500 | 4,100 | | |
| WA | | | | | | |
| 2001 | | | 5,600 | 5,600 | | |
| 2002 | | | 5,400 | 5,400 | | |
| 2003 | | | 4,700 | 4,700 | | |
| 4-State Total | | | | | | |
| 2001 | 4,010 | 5.29 | 21,200 | 20,000 | 11,000 | 9,000 |
| 2002 | 4,010 | 3.90 | 15,650 | 14,790 | 6,360 | 8,430 |
| 2003 | 4,010 | 4.06 | 16,300 | 14,880 | 7,700 | 7,180 |
| Prunes (Dried Basis) | | | | | | |
| CA | | | | | | |
| 2001 | 86,000 | 1.74 | 150,000 | 135,000 | | 135,000 |
| 2002 | 74,000 | 2.32 | 172,000 | 163,000 | | 163,000 |
| 2003 | 72,000 | 2.51 | 181,000 | 168,000 | | 168,000 |

¹ Missing data not published to avoid disclosure of individual operations.

² Yield is based on total production.

**Miscellaneous Fruits: Price and Value by State
and United States, 2001-2003 ¹**

| Crop, State, and Season | Price per Ton | | | Value of Production | | |
|----------------------------|----------------|----------------|----------------|----------------------|----------------------|----------------------|
| | Fresh | Processed | All | Fresh | Processed | Total |
| | <i>Dollars</i> | <i>Dollars</i> | <i>Dollars</i> | <i>1,000 Dollars</i> | <i>1,000 Dollars</i> | <i>1,000 Dollars</i> |
| Prunes & Plums | | | | | | |
| ID | | | | | | |
| 2001 | | | 582.00 | | | 1,745 |
| 2002 | | | 536.00 | | | 1,045 |
| 2003 | | | 518.00 | | | 1,284 |
| MI | | | | | | |
| 2001 | 442.00 | 274.00 | 358.00 | 796 | 493 | 1,289 |
| 2002 | 600.00 | 278.00 | 358.00 | 36 | 50 | 86 |
| 2003 | 480.00 | 300.00 | 355.00 | 528 | 750 | 1,278 |
| OR | | | | | | |
| 2001 | | | 166.00 | | | 1,298 |
| 2002 | | | 251.00 | | | 1,808 |
| 2003 | | | 272.00 | | | 1,114 |
| WA | | | | | | |
| 2001 | | | 201.00 | | | 1,127 |
| 2002 | | | 240.00 | | | 1,298 |
| 2003 | | | 337.00 | | | 1,584 |
| 4-State Total | | | | | | |
| 2001 | 345.00 | 185.00 | 273.00 | 3,790 | 1,669 | 5,459 |
| 2002 | 396.00 | 204.00 | 286.00 | 2,521 | 1,716 | 4,237 |
| 2003 | 446.00 | 254.00 | 353.00 | 3,434 | 1,826 | 5,260 |
| Prunes (Dried Basis) | | | | | | |
| CA | | | | | | |
| 2001 | | 726.00 | 726.00 | | 98,010 | 98,010 |
| 2002 | | 810.00 | 810.00 | | 132,030 | 132,030 |
| 2003 | | 730.00 | 730.00 | | 122,640 | 122,640 |

¹ Missing data not published to avoid disclosure of individual operations.

**Miscellaneous Fruits: Processed Utilization, Use, and Price
by State and United States, 2001-2003 ¹**

| Crop, Use, and State | Processed Utilization | | | | | |
|-------------------------|-----------------------|-------------|-------------|----------------|----------------|----------------|
| | Quantity | | | Price per Ton | | |
| | 2001 | 2002 | 2003 | 2001 | 2002 | 2003 |
| | <i>Tons</i> | <i>Tons</i> | <i>Tons</i> | <i>Dollars</i> | <i>Dollars</i> | <i>Dollars</i> |
| Apricots | | | | | | |
| Canned | | | | | | |
| CA | 31,000 | 30,500 | 30,000 | 292.00 | 286.00 | 298.00 |
| Juice | | | | | | |
| CA | 9,000 | 7,000 | 9,200 | 102.00 | 158.00 | 210.00 |
| Frozen | | | | | | |
| CA | 9,000 | 10,500 | 11,000 | 308.00 | 299.00 | 313.00 |
| Dried (Fresh Basis) | | | | | | |
| CA | 6,000 | 8,000 | 6,800 | 268.00 | 223.00 | 233.00 |
| Figs | | | | | | |
| Dried (Fresh Basis) | | | | | | |
| CA | 39,000 | 50,700 | 43,500 | 308.00 | 301.00 | 317.00 |
| Olives | | | | | | |
| Canned | | | | | | |
| CA | 109,700 | 82,800 | 96,000 | 770.00 | 662.00 | 458.00 |
| Crushed for Oil | | | | | | |
| CA | 3,000 | 6,000 | 7,500 | 300.00 | 240.00 | 238.00 |
| Limited | | | | | | |
| CA | 15,300 | 9,900 | 10,500 | 287.00 | 249.00 | 215.00 |
| Undersized | | | | | | |
| CA | 5,500 | 3,800 | 3,500 | 6.00 | 8.00 | 8.00 |
| Prunes & Plums | | | | | | |
| Canned | | | | | | |
| 4-State Total | 4,470 | 3,340 | 3,100 | 190.00 | 175.00 | 255.00 |
| Frozen | | | | | | |
| 4-State Total | 1,280 | 1,160 | 1,300 | 241.00 | 147.00 | 339.00 |
| Dried & Other | | | | | | |
| 4-State Total | 3,250 | 3,930 | 2,780 | 157.00 | 245.00 | 214.00 |

¹ Missing data not published to avoid disclosure of individual operations.

**Olives: Variety and Total Production, California
2001-2003**

| Variety | Total Production | | |
|------------------------|------------------|-------------------|-------------------|
| | 2001 | 2002 ¹ | 2003 ¹ |
| | <i>Tons</i> | <i>Tons</i> | <i>Tons</i> |
| Ascolano | 4,200 | | |
| Manzanillo | 105,900 | 68,000 | 102,000 |
| Mission | 1,400 | | |
| Servillano | 16,700 | 23,500 | 13,000 |
| All Other ² | 5,800 | 11,500 | 3,000 |
| Total | 134,000 | 103,000 | 118,000 |

¹ Ascolano and Mission varieties are included in All Other.

² Includes production for varieties that were or will be used for canned, oil, and other specialty products.

California Dry Fruits: Production, Use, and Price, 2001-2003

| Crop | Quantity | | | Price per Ton | | |
|-----------------------|-------------|-------------|-------------|----------------|----------------|----------------|
| | 2001 | 2002 | 2003 | 2001 | 2002 | 2003 |
| | <i>Tons</i> | <i>Tons</i> | <i>Tons</i> | <i>Dollars</i> | <i>Dollars</i> | <i>Dollars</i> |
| Fresh Basis | | | | | | |
| Apricots | 6,000 | 8,000 | 6,800 | 268.00 | 223.00 | 233.00 |
| Figs | 39,000 | 50,700 | 43,500 | 308.00 | 301.00 | 317.00 |
| Grapes | | | | | | |
| Raisin | 1,707,000 | 1,887,000 | 1,507,000 | 137.00 | 91.40 | 113.00 |
| Table | 25,000 | 20,000 | 19,000 | 149.00 | 128.00 | 141.00 |
| Peaches | | | | | | |
| Freestone | 14,600 | 14,200 | 10,150 | 51.00 | 49.00 | 47.00 |
| Pears | | | | | | |
| Bartlett | 3,000 | 3,000 | 4,000 | 202.00 | 202.00 | 206.00 |
| Prunes | 378,000 | 492,000 | 544,000 | 259.00 | 268.00 | 225.00 |
| Dried Basis | | | | | | |
| Apricots ¹ | 820 | 1,120 | 900 | 1,960.00 | 1,590.00 | 1,760.00 |
| Figs ² | | | | | | |
| Standard | 11,700 | 15,000 | 12,900 | 1,020.00 | 1,010.00 | 1,060.00 |
| Sub-Std. | 1,300 | 1,900 | 1,600 | 60.00 | 50.00 | 60.00 |
| Grapes | | | | | | |
| Raisin ^{3 4} | 411,300 | 438,900 | 327,500 | 570.00 | 393.00 | 520.00 |
| Table ⁵ | 5,800 | 4,500 | 4,200 | 644.00 | 568.00 | 640.00 |
| Peaches ⁶ | | | | | | |
| Freestone | 1,450 | 1,525 | 1,070 | 514.00 | 456.00 | 446.00 |
| Pears ⁷ | | | | | | |
| Bartlett | 500 | 460 | 610 | 1,210.00 | 1,315.00 | 1,350.00 |
| Prunes ⁸ | 135,000 | 163,000 | 168,000 | 726.00 | 810.00 | 730.00 |

¹ Dried basis 1 ton of dried apricots equivalent to 7.32 for 2001, 7.14 tons for 2002, and 7.56 tons for 2003.

² Dried basis 1 ton of all figs equivalent to 3.00 tons for 2001, 2002, and 2003.

³ Includes substandard raisins diverted to other uses.

⁴ Dried basis 1 ton of raisins equivalent to 4.15 tons for 2001, 4.30 tons for 2002, and 4.60 tons for 2003.

⁵ Dried basis 1 ton of table type raisins equivalent to 4.31 tons for 2001, 4.44 tons for 2002, and 4.52 tons for 2003.

⁶ Dried basis 1 ton of Freestone peaches equivalent to 10.07 tons for 2001, 9.31 tons for 2002, and 9.49 tons for 2003.

⁷ Dried basis 1 ton of Bartlett pears equivalent to 6.00 tons for 2001, 6.52 tons for 2002, and 6.56 tons for 2003.

⁸ Dried basis 1 ton of dried prunes equivalent to 2.80 tons for 2001, 3.02 tons for 2002, and 3.24 tons for 2003.

**Strawberries: Area Planted and Harvested, Yield, and Production
by Season, State, and United States, 2001-2003**

| Season and State | Area Planted | | | Area Harvested | | |
|------------------|----------------|--------------|--------------|------------------|------------------|------------------|
| | 2001 | 2002 | 2003 | 2001 | 2002 | 2003 |
| | <i>Acres</i> | <i>Acres</i> | <i>Acres</i> | <i>Acres</i> | <i>Acres</i> | <i>Acres</i> |
| Winter FL | 6,500 | 6,900 | 7,100 | 6,500 | 6,900 | 7,100 |
| Spring | | | | | | |
| CA | 26,400 | 28,500 | 29,600 | 26,400 | 28,500 | 29,600 |
| MI | 1,000 | 1,300 | 1,300 | 900 | 1,200 | 1,200 |
| NJ ¹ | 500 | | | 400 | | |
| NY | 1,700 | 1,700 | 1,700 | 1,600 | 1,400 | 1,500 |
| NC | 1,800 | 1,900 | 1,800 | 1,700 | 1,800 | 1,700 |
| OH | 900 | 1,000 | 1,000 | 700 | 800 | 800 |
| OR | 3,800 | 3,500 | 3,500 | 3,100 | 3,000 | 2,600 |
| PA | 1,300 | 1,300 | 1,300 | 1,300 | 1,300 | 1,300 |
| VA ¹ | 500 | | | 500 | | |
| WA | 1,600 | 1,800 | 1,700 | 1,600 | 1,800 | 1,700 |
| WI | 1,100 | 1,000 | 1,000 | 1,000 | 900 | 900 |
| Total | 40,600 | 42,000 | 42,900 | 39,200 | 40,700 | 41,300 |
| US | 47,100 | 48,900 | 50,000 | 45,700 | 47,600 | 48,400 |
| | Yield per Acre | | | Production | | |
| | 2001 | 2002 | 2003 | 2001 | 2002 | 2003 |
| | <i>Cwt</i> | <i>Cwt</i> | <i>Cwt</i> | <i>1,000 Cwt</i> | <i>1,000 Cwt</i> | <i>1,000 Cwt</i> |
| Winter FL | 260 | 255 | 220 | 1,690 | 1,760 | 1,562 |
| Spring | | | | | | |
| CA | 520 | 565 | 620 | 13,728 | 16,097 | 18,352 |
| MI | 56 | 47 | 53 | 50 | 56 | 63 |
| NJ ¹ | 45 | | | 18 | | |
| NY | 38 | 45 | 33 | 60 | 63 | 50 |
| NC | 115 | 125 | 100 | 196 | 225 | 170 |
| OH | 46 | 35 | 48 | 32 | 28 | 38 |
| OR | 130 | 115 | 115 | 402 | 338 | 295 |
| PA | 66 | 56 | 64 | 86 | 73 | 83 |
| VA ¹ | 82 | | | 41 | | |
| WA | 100 | 90 | 90 | 160 | 162 | 153 |
| WI | 46 | 48 | 50 | 46 | 43 | 45 |
| Total | 378 | 420 | 466 | 14,819 | 17,085 | 19,249 |
| US | 361 | 396 | 430 | 16,509 | 18,845 | 20,811 |

¹ Estimates discontinued in 2002.

**Strawberries: Price and Value by Season,
State, and United States, 2001-2003**

| Season and State | Price per Cwt | | | Value of Production | | |
|------------------------|----------------|----------------|----------------|----------------------|----------------------|----------------------|
| | 2001 | 2002 | 2003 | 2001 | 2002 | 2003 |
| | <i>Dollars</i> | <i>Dollars</i> | <i>Dollars</i> | <i>1,000 Dollars</i> | <i>1,000 Dollars</i> | <i>1,000 Dollars</i> |
| Winter | | | | | | |
| FL | 99.00 | 87.20 | 82.70 | 167,310 | 153,472 | 129,177 |
| Spring | | | | | | |
| CA | 60.20 | 57.90 | 61.00 | 826,478 | 931,649 | 1,118,802 |
| MI | 93.60 | 93.40 | 100.00 | 4,682 | 5,228 | 6,320 |
| NJ ¹ | 72.20 | | | 1,300 | | |
| NY | 118.00 | 140.00 | 155.00 | 7,080 | 8,820 | 7,750 |
| NC | 85.00 | 85.00 | 90.00 | 16,660 | 19,125 | 15,300 |
| OH | 105.00 | 124.00 | 120.00 | 3,360 | 3,472 | 4,560 |
| OR | 37.70 | 49.20 | 49.70 | 15,164 | 16,613 | 14,675 |
| PA | 110.00 | 137.00 | 134.00 | 9,460 | 10,001 | 11,122 |
| VA ¹ | 124.00 | | | 5,084 | | |
| WA | 43.40 | 51.00 | 52.20 | 6,944 | 8,262 | 7,979 |
| WI | 110.00 | 116.00 | 117.00 | 5,060 | 4,988 | 5,265 |
| Total | 60.80 | 59.00 | 61.90 | 901,272 | 1,008,158 | 1,191,773 |
| US | 64.70 | 61.60 | 63.90 | 1,068,582 | 1,161,630 | 1,320,950 |

¹ Estimates discontinued in 2002.

**Strawberries: Fresh Market and Processed Production
by Season, State, and United States, 2001-2003**

| Utilization, Season, and State | Production | | |
|--------------------------------------|------------------|------------------|------------------|
| | 2001 | 2002 | 2003 |
| | <i>1,000 Cwt</i> | <i>1,000 Cwt</i> | <i>1,000 Cwt</i> |
| Fresh | | | |
| Winter | | | |
| FL | 1,690 | 1,760 | 1,562 |
| Spring | | | |
| CA | 10,338 | 11,779 | 13,640 |
| MI | 44 | 51 | 58 |
| NJ ¹ | 18 | | |
| NY | 60 | 63 | 50 |
| NC | 196 | 225 | 170 |
| OH | 32 | 28 | 38 |
| OR | 22 | 23 | 20 |
| PA | 86 | 73 | 83 |
| VA ¹ | 41 | | |
| WA | 24 | 18 | 20 |
| WI | 46 | 43 | 45 |
| Total | 10,907 | 12,303 | 14,124 |
| US | 12,597 | 14,063 | 15,686 |
| Processed | | | |
| Spring | | | |
| CA | 3,390 | 4,318 | 4,712 |
| MI | 6 | 5 | 5 |
| OR | 380 | 315 | 275 |
| WA | 136 | 144 | 133 |
| US | 3,912 | 4,782 | 5,125 |

¹ Estimates discontinued in 2002.

**Strawberries: Fresh Market and Processed Price and Value
by Season, State, and United States, 2001-2003**

| Utilization, Season and State | Price per Cwt | | | Value of Production | | |
|-------------------------------------|----------------|----------------|----------------|----------------------|----------------------|----------------------|
| | 2001 | 2002 | 2003 | 2001 | 2002 | 2003 |
| | <i>Dollars</i> | <i>Dollars</i> | <i>Dollars</i> | <i>1,000 Dollars</i> | <i>1,000 Dollars</i> | <i>1,000 Dollars</i> |
| Fresh | | | | | | |
| Winter | | | | | | |
| FL | 99.00 | 87.20 | 82.70 | 167,310 | 153,472 | 129,177 |
| Spring | | | | | | |
| CA | 70.60 | 67.40 | 72.80 | 729,863 | 793,905 | 992,992 |
| MI | 100.00 | 98.00 | 105.00 | 4,400 | 4,998 | 6,090 |
| NJ ¹ | 72.20 | | | 1,300 | | |
| NY | 118.00 | 140.00 | 155.00 | 7,080 | 8,820 | 7,750 |
| NC | 85.00 | 85.00 | 90.00 | 16,660 | 19,125 | 15,300 |
| OH | 105.00 | 124.00 | 120.00 | 3,360 | 3,472 | 4,560 |
| OR | 102.00 | 106.00 | 115.00 | 2,244 | 2,438 | 2,300 |
| PA | 110.00 | 137.00 | 134.00 | 9,460 | 10,001 | 11,122 |
| VA ¹ | 124.00 | | | 5,084 | | |
| WA | 108.00 | 107.00 | 113.00 | 2,592 | 1,926 | 2,260 |
| WI | 110.00 | 116.00 | 117.00 | 5,060 | 4,988 | 5,265 |
| Total | 72.20 | 69.10 | 74.20 | 787,103 | 849,673 | 1,047,639 |
| US | 75.80 | 71.30 | 75.50 | 954,413 | 1,003,145 | 1,176,816 |
| Processed | | | | | | |
| Spring | | | | | | |
| CA | 28.50 | 31.90 | 26.70 | 96,615 | 137,744 | 125,810 |
| MI | 47.00 | 46.00 | 46.00 | 282 | 230 | 230 |
| OR | 34.00 | 45.00 | 45.00 | 12,920 | 14,175 | 12,375 |
| WA | 32.00 | 44.00 | 43.00 | 4,352 | 6,336 | 5,719 |
| US | 29.20 | 33.10 | 28.10 | 114,169 | 158,485 | 144,134 |

¹ Estimates discontinued in 2002.

**Berries: Harvested Acreage, Yield, Production, and Utilization
by Crop, State, and United States, 2001-2003**

| Crop, State, and Year | Area Harvested | Yield Per Acre ¹ | Production | | Utilization | |
|--------------------------|-------------------|-----------------------------------|---------------------|---------------------|---------------------|---------------------|
| | | | Total | Utilized | Fresh | Processed |
| | <i>Acres</i> | <i>Pounds</i> | <i>1,000 Pounds</i> | <i>1,000 Pounds</i> | <i>1,000 Pounds</i> | <i>1,000 Pounds</i> |
| Cultivated | | | | | | |
| Blueberries | | | | | | |
| AL | | | | | | |
| 2001 ² | 310 | 1,710 | 800 | 530 | 530 | |
| 2002 ² | 300 | 1,430 | 670 | 430 | 430 | |
| 2003 ² | 320 | 1,410 | 600 | 450 | 450 | |
| AR | | | | | | |
| 2001 ² | 550 | 2,040 | 1,450 | 1,120 | 1,120 | |
| 2002 ² | 600 | 2,950 | 1,860 | 1,770 | 1,770 | |
| 2003 ² | 600 | 2,820 | 1,800 | 1,690 | 1,690 | |
| FL | | | | | | |
| 2001 | 1,500 | 2,070 | 3,400 | 3,100 | 2,800 | 300 |
| 2002 ² | 1,600 | 1,810 | 3,100 | 2,900 | 2,900 | |
| 2003 ² | 1,900 | 1,840 | 3,800 | 3,500 | 3,500 | |
| GA | | | | | | |
| 2001 | 4,600 | 3,700 | 18,000 | 17,000 | 6,000 | 11,000 |
| 2002 | 4,500 | 3,780 | 17,000 | 17,000 | 8,000 | 9,000 |
| 2003 | 4,500 | 3,780 | 17,000 | 17,000 | 8,000 | 9,000 |
| IN | | | | | | |
| 2001 | 670 | 2,240 | 1,600 | 1,500 | 900 | 600 |
| 2002 | 650 | 4,620 | 3,100 | 3,000 | 1,500 | 1,500 |
| 2003 | 600 | 4,170 | 2,600 | 2,500 | 1,700 | 800 |
| MI | | | | | | |
| 2001 | 16,800 | 4,170 | 70,000 | 70,000 | 21,000 | 49,000 |
| 2002 | 16,900 | 3,790 | 64,000 | 64,000 | 22,000 | 42,000 |
| 2003 | 15,900 | 3,900 | 62,000 | 62,000 | 24,000 | 38,000 |
| NJ | | | | | | |
| 2001 | 7,400 | 5,000 | 38,000 | 37,000 | 29,000 | 8,000 |
| 2002 | 7,400 | 5,680 | 43,000 | 42,000 | 37,000 | 5,000 |
| 2003 | 7,500 | 5,330 | 41,000 | 40,000 | 33,000 | 7,000 |
| NY | | | | | | |
| 2001 | 700 | 2,140 | 1,700 | 1,500 | 1,450 | 50 |
| 2002 | 700 | 2,710 | 2,100 | 1,900 | 1,800 | 100 |
| 2003 | 700 | 2,860 | 2,100 | 2,000 | 1,950 | 50 |
| NC | | | | | | |
| 2001 | 2,700 | 5,000 | 13,800 | 13,500 | 10,500 | 3,000 |
| 2002 | 3,700 | 4,190 | 17,000 | 15,500 | 11,300 | 4,200 |
| 2003 | 4,200 | 5,360 | 22,500 | 22,500 | 16,100 | 6,400 |
| OR | | | | | | |
| 2001 | 3,200 | 8,910 | 28,500 | 28,500 | 10,900 | 17,600 |
| 2002 | 3,400 | 7,790 | 26,500 | 26,500 | 11,000 | 15,500 |
| 2003 | 3,300 | 7,240 | 23,900 | 23,900 | 10,400 | 13,500 |
| WA | | | | | | |
| 2001 | 2,000 | 7,500 | 15,550 | 15,000 | 4,200 | 10,800 |
| 2002 | 2,100 | 6,500 | 13,650 | 13,650 | 2,850 | 10,800 |
| 2003 | 2,200 | 6,000 | 13,200 | 13,200 | 3,400 | 9,800 |
| US | | | | | | |
| 2001 | 40,430 | 4,670 | 192,800 | 188,750 | 88,290 | 100,460 |
| 2002 | 41,850 | 4,510 | 191,980 | 188,650 | 100,490 | 88,160 |
| 2003 | 41,720 | 4,520 | 190,500 | 188,740 | 104,150 | 84,590 |
| Wild | | | | | | |
| Blueberries | | | | | | |
| ME | | | | | | |
| 2001 | | | 75,200 | 75,200 | 350 | 74,850 |
| 2002 | | | 62,400 | 62,400 | 400 | 62,000 |
| 2003 | | | 80,400 | 80,400 | 400 | 80,000 |

¹ Yield is based on utilized production.

² Small quantities of processed blueberries are included in fresh to avoid disclosure of individual operations.

**Berries: Price and Value by Crop, State,
and United States, 2001-2003**

| Crop, State and Year | Price per Pound | | | Value of Production | | |
|----------------------------|-----------------|----------------|----------------|----------------------|----------------------|----------------------|
| | Fresh | Processed | All | Fresh | Processed | Total |
| | <i>Dollars</i> | <i>Dollars</i> | <i>Dollars</i> | <i>1,000 Dollars</i> | <i>1,000 Dollars</i> | <i>1,000 Dollars</i> |
| Cultivated Blueberries | | | | | | |
| AL | | | | | | |
| 2001 ¹ | 0.917 | | 0.917 | 486 | | 486 |
| 2002 ¹ | 0.944 | | 0.944 | 406 | | 406 |
| 2003 ¹ | 1.070 | | 1.070 | 482 | | 482 |
| AR | | | | | | |
| 2001 ¹ | 1.450 | | 1.450 | 1,619 | | 1,619 |
| 2002 ¹ | 1.150 | | 1.150 | 2,040 | | 2,040 |
| 2003 ¹ | 1.330 | | 1.330 | 2,251 | | 2,251 |
| FL | | | | | | |
| 2001 | 4.300 | 0.650 | 3.950 | 12,040 | 195 | 12,235 |
| 2002 ¹ | 6.400 | | 6.400 | 18,560 | | 18,560 |
| 2003 ¹ | 5.200 | | 5.200 | 18,200 | | 18,200 |
| GA | | | | | | |
| 2001 | 1.250 | 0.550 | 0.797 | 7,500 | 6,050 | 13,550 |
| 2002 | 1.570 | 0.540 | 1.020 | 12,560 | 4,860 | 17,420 |
| 2003 | 1.640 | 0.630 | 1.110 | 13,120 | 5,670 | 18,790 |
| IN | | | | | | |
| 2001 | 1.300 | 0.750 | 1.080 | 1,170 | 450 | 1,620 |
| 2002 | 1.220 | 0.620 | 0.920 | 1,830 | 930 | 2,760 |
| 2003 | 1.320 | 0.780 | 1.150 | 2,244 | 624 | 2,868 |
| MI | | | | | | |
| 2001 | 1.090 | 0.550 | 0.712 | 22,890 | 26,950 | 49,840 |
| 2002 | 1.210 | 0.610 | 0.816 | 26,620 | 25,620 | 52,240 |
| 2003 | 1.300 | 0.840 | 1.020 | 31,200 | 31,920 | 63,120 |
| NJ | | | | | | |
| 2001 | 1.090 | 0.640 | 0.990 | 31,610 | 5,120 | 36,730 |
| 2002 | 1.170 | 0.700 | 1.110 | 43,290 | 3,500 | 46,790 |
| 2003 | 1.200 | 0.870 | 1.140 | 39,600 | 6,090 | 45,690 |
| NY | | | | | | |
| 2001 | 1.200 | 0.500 | 1.180 | 1,740 | 25 | 1,765 |
| 2002 | 1.380 | 0.660 | 1.340 | 2,484 | 66 | 2,550 |
| 2003 | 1.300 | 0.850 | 1.290 | 2,535 | 43 | 2,578 |
| NC | | | | | | |
| 2001 | 1.640 | 0.560 | 1.400 | 17,220 | 1,680 | 18,900 |
| 2002 | 1.760 | 0.630 | 1.450 | 19,888 | 2,646 | 22,534 |
| 2003 | 1.850 | 0.780 | 1.550 | 29,785 | 4,992 | 34,777 |
| OR | | | | | | |
| 2001 | 0.820 | 0.380 | 0.548 | 8,938 | 6,688 | 15,626 |
| 2002 | 1.000 | 0.550 | 0.737 | 11,000 | 8,525 | 19,525 |
| 2003 | 1.090 | 0.700 | 0.870 | 11,336 | 9,450 | 20,786 |
| WA | | | | | | |
| 2001 | 1.420 | 0.530 | 0.779 | 5,964 | 5,724 | 11,688 |
| 2002 | 1.220 | 0.580 | 0.714 | 3,477 | 6,264 | 9,741 |
| 2003 | 1.330 | 0.770 | 0.914 | 4,522 | 7,546 | 12,068 |
| US | | | | | | |
| 2001 | 1.260 | 0.527 | 0.869 | 111,079 | 52,980 | 164,059 |
| 2002 | 1.410 | 0.595 | 1.030 | 142,086 | 52,480 | 194,566 |
| 2003 | 1.490 | 0.785 | 1.170 | 155,235 | 66,375 | 221,610 |
| Wild Blueberries | | | | | | |
| ME | | | | | | |
| 2001 | 1.400 | 0.300 | 0.305 | 490 | 22,455 | 22,945 |
| 2002 | 1.250 | 0.280 | 0.286 | 500 | 17,360 | 17,860 |
| 2003 | 1.350 | 0.350 | 0.355 | 540 | 28,000 | 28,540 |

¹ Small quantities of processed blueberries are included in fresh to avoid disclosure of individual operations.

**Berries: Harvested Acreage, Yield, Production, and Utilization
by Crop, State, and United States, 2001-2003**

| Crop, State, and Year | Area Harvested | Yield Per Acre ¹ | Production | | Utilization | |
|--------------------------|-------------------|-----------------------------------|---------------------|---------------------|---------------------|---------------------|
| | | | Total | Utilized | Fresh | Processed |
| | <i>Acres</i> | <i>Pounds</i> | <i>1,000 Pounds</i> | <i>1,000 Pounds</i> | <i>1,000 Pounds</i> | <i>1,000 Pounds</i> |
| Boysenberries | | | | | | |
| CA ² | | | | | | |
| 2001 | 230 | 8,260 | 1,900 | 1,900 | | |
| 2002 | 210 | 8,100 | 1,700 | 1,700 | | |
| 2003 | 200 | 6,000 | 1,200 | 1,200 | | |
| OR | | | | | | |
| 2001 | 1,000 | 4,500 | 4,570 | 4,500 | 300 | 4,200 |
| 2002 | 900 | 3,670 | 3,330 | 3,300 | 200 | 3,100 |
| 2003 | 900 | 3,440 | 3,100 | 3,100 | 200 | 2,900 |
| US ² | | | | | | |
| 2001 | 1,230 | 5,200 | 6,470 | 6,400 | | |
| 2002 | 1,110 | 4,500 | 5,030 | 5,000 | | |
| 2003 | 1,100 | 3,910 | 4,300 | 4,300 | | |
| Loganberries | | | | | | |
| OR | | | | | | |
| 2001 | 70 | 1,570 | 120 | 110 | 10 | 100 |
| 2002 | 70 | 3,710 | 270 | 260 | 160 | 100 |
| 2003 | 70 | 2,710 | 190 | 190 | 70 | 120 |
| Black Raspberries | | | | | | |
| OR | | | | | | |
| 2001 | 1,200 | 3,380 | 4,110 | 4,050 | 10 | 4,040 |
| 2002 | 1,200 | 2,420 | 2,940 | 2,900 | 20 | 2,880 |
| 2003 | 1,100 | 2,090 | 2,400 | 2,300 | 10 | 2,290 |
| Red Raspberries | | | | | | |
| OR | | | | | | |
| 2001 | 2,300 | 4,090 | 9,400 | 9,400 | 800 | 8,600 |
| 2002 | 2,200 | 3,450 | 7,600 | 7,600 | 1,300 | 6,300 |
| 2003 | 2,000 | 2,600 | 5,200 | 5,200 | 1,000 | 4,200 |
| WA | | | | | | |
| 2001 | 9,500 | 7,900 | 76,050 | 75,050 | 3,550 | 71,500 |
| 2002 | 9,500 | 7,800 | 74,100 | 74,100 | 5,200 | 68,900 |
| 2003 | 9,200 | 7,300 | 67,700 | 67,200 | 1,400 | 65,800 |
| US | | | | | | |
| 2001 | 11,800 | 7,160 | 85,450 | 84,450 | 4,350 | 80,100 |
| 2002 | 11,700 | 6,980 | 81,700 | 81,700 | 6,500 | 75,200 |
| 2003 | 11,200 | 6,460 | 72,900 | 72,400 | 2,400 | 70,000 |
| All Raspberries | | | | | | |
| CA ² | | | | | | |
| 2001 | 2,300 | 10,900 | 25,000 | 25,000 | | |
| 2002 | 2,400 | 12,200 | 29,200 | 29,200 | | |
| 2003 | 2,500 | 12,600 | 31,500 | 31,500 | | |

¹ Yield is based on utilized production.

² No breakdown of utilization available.

**Berries: Price and Value by Crop, State,
and United States, 2001-2003**

| Crop, State, and Year | Price per Pound | | | Value of Production | | |
|--------------------------|-----------------|----------------|----------------|----------------------|----------------------|----------------------|
| | Fresh | Processed | All | Fresh | Processed | Total |
| | <i>Dollars</i> | <i>Dollars</i> | <i>Dollars</i> | <i>1,000 Dollars</i> | <i>1,000 Dollars</i> | <i>1,000 Dollars</i> |
| Boysenberries | | | | | | |
| CA ¹ | | | | | | |
| 2001 | | | 0.816 | | | 1,550 |
| 2002 | | | 0.816 | | | 1,388 |
| 2003 | | | 0.891 | | | 1,069 |
| OR | | | | | | |
| 2001 | 1.390 | 0.570 | 0.625 | 417 | 2,394 | 2,811 |
| 2002 | 1.290 | 0.540 | 0.585 | 258 | 1,674 | 1,932 |
| 2003 | 1.390 | 0.820 | 0.857 | 278 | 2,378 | 2,656 |
| US ¹ | | | | | | |
| 2001 | | | 0.681 | | | 4,361 |
| 2002 | | | 0.664 | | | 3,320 |
| 2003 | | | 0.866 | | | 3,725 |
| Loganberries | | | | | | |
| OR | | | | | | |
| 2001 | 1.540 | 0.350 | 0.455 | 15 | 35 | 50 |
| 2002 | 1.000 | 0.500 | 0.808 | 160 | 50 | 210 |
| 2003 | 1.330 | 0.800 | 0.990 | 93 | 96 | 189 |
| Black Raspberries | | | | | | |
| OR | | | | | | |
| 2001 | 1.380 | 0.450 | 0.452 | 14 | 1,818 | 1,832 |
| 2002 | 1.930 | 0.400 | 0.411 | 39 | 1,152 | 1,191 |
| 2003 | 1.820 | 1.360 | 1.360 | 18 | 3,114 | 3,132 |
| Red Raspberries | | | | | | |
| OR | | | | | | |
| 2001 | 1.220 | 0.450 | 0.516 | 976 | 3,870 | 4,846 |
| 2002 | 1.220 | 0.630 | 0.731 | 1,586 | 3,969 | 5,555 |
| 2003 | 1.280 | 0.700 | 0.812 | 1,280 | 2,940 | 4,220 |
| WA | | | | | | |
| 2001 | 1.580 | 0.450 | 0.503 | 5,609 | 32,175 | 37,784 |
| 2002 | 1.150 | 0.450 | 0.499 | 5,980 | 31,005 | 36,985 |
| 2003 | 1.670 | 0.520 | 0.544 | 2,338 | 34,216 | 36,554 |
| US | | | | | | |
| 2001 | 1.510 | 0.450 | 0.505 | 6,585 | 36,045 | 42,630 |
| 2002 | 1.160 | 0.465 | 0.521 | 7,566 | 34,974 | 42,540 |
| 2003 | 1.510 | 0.531 | 0.563 | 3,618 | 37,156 | 40,774 |
| All Raspberries | | | | | | |
| CA ¹ | | | | | | |
| 2001 | | | 1.660 | | | 41,500 |
| 2002 | | | 1.400 | | | 40,851 |
| 2003 | | | 2.080 | | | 65,520 |

¹ No breakdown of utilization available.

**Oregon Blackberries: Harvested Acreage, Yield, Production, and
Utilization by Variety, 2001-2003**

| Variety and Year | Area Harvested | Yield Per Acre ¹ | Production | | Utilization | |
|---------------------------------|-------------------|-----------------------------------|---------------------|---------------------|---------------------|---------------------|
| | | | Total | Utilized | Fresh | Processed |
| | <i>Acres</i> | <i>Pounds</i> | <i>1,000 Pounds</i> | <i>1,000 Pounds</i> | <i>1,000 Pounds</i> | <i>1,000 Pounds</i> |
| Cultivated Blackberries (OR) | | | | | | |
| Marion | | | | | | |
| 2001 | 4,400 | 6,390 | 28,500 | 28,100 | 900 | 27,200 |
| 2002 | 4,400 | 7,230 | 31,800 | 31,800 | 300 | 31,500 |
| 2003 | 4,400 | 6,270 | 28,000 | 27,600 | 400 | 27,200 |
| Evergreen | | | | | | |
| 2001 | 1,150 | 6,780 | 8,700 | 7,800 | 200 | 7,600 |
| 2002 | 1,100 | 6,000 | 6,900 | 6,600 | 300 | 6,300 |
| 2003 | 1,100 | 5,730 | 6,400 | 6,300 | 200 | 6,100 |
| Other | | | | | | |
| 2001 | 720 | 7,640 | 5,570 | 5,500 | 300 | 5,200 |
| 2002 | 1,000 | 8,400 | 8,400 | 8,400 | 800 | 7,600 |
| 2003 | 1,000 | 7,800 | 7,900 | 7,800 | 1,500 | 6,300 |
| All | | | | | | |
| 2001 | 6,270 | 6,600 | 42,770 | 41,400 | 1,400 | 40,000 |
| 2002 | 6,500 | 7,200 | 47,100 | 46,800 | 1,400 | 45,400 |
| 2003 | 6,500 | 6,420 | 42,300 | 41,700 | 2,100 | 39,600 |

¹ Yield is based on utilized production.

Oregon Blackberries: Price and Value by Variety, 2001-2003

| Variety and Year | Price per Pound | | | Value of Production | | |
|------------------------------|-----------------|----------------|----------------|----------------------|----------------------|----------------------|
| | Fresh | Processed | All | Fresh | Processed | Total |
| | <i>Dollars</i> | <i>Dollars</i> | <i>Dollars</i> | <i>1,000 Dollars</i> | <i>1,000 Dollars</i> | <i>1,000 Dollars</i> |
| Cultivated Blackberries (OR) | | | | | | |
| Marion | | | | | | |
| 2001 | 0.990 | 0.430 | 0.448 | 891 | 11,696 | 12,587 |
| 2002 | 1.160 | 0.415 | 0.422 | 348 | 13,073 | 13,421 |
| 2003 | 1.160 | 0.680 | 0.687 | 464 | 18,496 | 18,960 |
| Evergreen | | | | | | |
| 2001 | 1.020 | 0.260 | 0.279 | 204 | 1,976 | 2,180 |
| 2002 | 0.930 | 0.285 | 0.314 | 279 | 1,795 | 2,074 |
| 2003 | 0.990 | 0.690 | 0.700 | 198 | 4,209 | 4,407 |
| Other | | | | | | |
| 2001 | 1.500 | 0.410 | 0.469 | 450 | 2,132 | 2,582 |
| 2002 | 1.170 | 0.560 | 0.618 | 936 | 4,256 | 5,192 |
| 2003 | 1.100 | 0.630 | 0.720 | 1,650 | 3,969 | 5,619 |
| All | | | | | | |
| 2001 | 1.100 | 0.395 | 0.419 | 1,545 | 15,804 | 17,349 |
| 2002 | 1.120 | 0.421 | 0.442 | 1,563 | 19,124 | 20,687 |
| 2003 | 1.100 | 0.674 | 0.695 | 2,312 | 26,674 | 28,986 |

**Sweet Cherries: Bearing Acreage, Yield, Production, and Utilization
by State and United States, 2001-2003 ¹**

| State and Year | Bearing Acreage | Yield Per Acre ² | Production | | Utilization | |
|----------------|-----------------|-----------------------------|-------------|-------------|-------------|-------------|
| | | | Total | Utilized | Fresh | Processed |
| | <i>Acres</i> | <i>Tons</i> | <i>Tons</i> | <i>Tons</i> | <i>Tons</i> | <i>Tons</i> |
| CA | | | | | | |
| 2001 | 22,000 | 2.51 | 55,300 | 51,100 | 41,300 | 9,800 |
| 2002 | 24,000 | 2.31 | 55,500 | 53,700 | 43,300 | 10,400 |
| 2003 | 25,000 | 2.75 | 68,800 | 67,100 | 51,600 | 15,500 |
| ID | | | | | | |
| 2001 | | | 1,400 | 1,390 | | |
| 2002 | | | 1,700 | 1,700 | | |
| 2003 | | | 2,900 | 2,900 | | |
| MI | | | | | | |
| 2001 | 8,100 | 2.84 | 23,000 | 23,000 | 1,000 | 22,000 |
| 2002 | 8,100 | 0.33 | 2,700 | 2,600 | 200 | 2,400 |
| 2003 | 8,100 | 1.60 | 13,000 | 13,000 | 1,000 | 12,000 |
| MT | | | | | | |
| 2001 | | | 2,300 | 1,850 | | |
| 2002 | | | 2,350 | 2,220 | | |
| 2003 | | | 2,060 | 1,850 | | |
| NY | | | | | | |
| 2001 | 700 | 1.57 | 1,100 | 1,050 | | |
| 2002 | 750 | 0.47 | 350 | 350 | | |
| 2003 | 700 | 0.86 | 600 | 570 | | |
| OR | | | | | | |
| 2001 | 11,000 | 3.64 | 40,000 | 34,000 | 15,500 | 18,500 |
| 2002 | 11,500 | 2.70 | 31,000 | 29,000 | 13,000 | 16,000 |
| 2003 | 12,000 | 3.42 | 41,000 | 41,000 | 22,000 | 19,000 |
| PA | | | | | | |
| 2001 | | | 580 | 580 | 580 | |
| 2002 | | | 355 | 355 | 355 | |
| 2003 | | | 340 | 340 | 340 | |
| UT | | | | | | |
| 2001 | 600 | 1.17 | 700 | 650 | 300 | 350 |
| 2002 | 650 | 0.62 | 400 | 380 | 140 | 240 |
| 2003 | 600 | 3.67 | 2,200 | 2,000 | 1,000 | 1,000 |
| WA | | | | | | |
| 2001 | 24,000 | 4.42 | 106,000 | 106,000 | 84,000 | 22,000 |
| 2002 | 26,000 | 3.35 | 87,000 | 87,000 | 66,000 | 21,000 |
| 2003 | 26,000 | 4.54 | 118,000 | 118,000 | 96,000 | 22,000 |
| US | | | | | | |
| 2001 | 68,100 | 3.38 | 230,380 | 219,620 | 145,710 | 73,910 |
| 2002 | 72,730 | 2.49 | 181,355 | 177,305 | 126,595 | 50,710 |
| 2003 | 73,940 | 3.37 | 248,900 | 246,760 | 176,120 | 70,640 |

¹ Missing data not published to avoid disclosure of individual operations.

² Yield is based on total production.

**Sweet Cherries: Price and Value by State
and United States, 2001-2003¹**

| State and Year | Price per Ton | | | Value of Production | | |
|----------------------|----------------|----------------|----------------|----------------------|----------------------|----------------------|
| | Fresh | Processed | All | Fresh | Processed | All |
| | <i>Dollars</i> | <i>Dollars</i> | <i>Dollars</i> | <i>1,000 Dollars</i> | <i>1,000 Dollars</i> | <i>1,000 Dollars</i> |
| CA | | | | | | |
| 2001 | 1,840.00 | 390.00 | 1,560.00 | 75,992 | 3,822 | 79,814 |
| 2002 | 2,090.00 | 271.00 | 1,740.00 | 90,497 | 2,818 | 93,315 |
| 2003 | 1,980.00 | 409.00 | 1,620.00 | 102,168 | 6,340 | 108,508 |
| ID | | | | | | |
| 2001 | | | 1,300.00 | | | 1,802 |
| 2002 | | | 1,490.00 | | | 2,533 |
| 2003 | | | 1,400.00 | | | 4,057 |
| MI | | | | | | |
| 2001 | 1,280.00 | 446.00 | 482.00 | 1,280 | 9,812 | 11,092 |
| 2002 | 2,540.00 | 714.00 | 855.00 | 508 | 1,714 | 2,222 |
| 2003 | 2,230.00 | 786.00 | 897.00 | 2,230 | 9,432 | 11,662 |
| MT | | | | | | |
| 2001 | | | 1,130.00 | | | 2,082 |
| 2002 | | | 1,840.00 | | | 4,082 |
| 2003 | | | 1,600.00 | | | 2,959 |
| NY | | | | | | |
| 2001 | | | 1,530.00 | | | 1,610 |
| 2002 | | | 1,730.00 | | | 605 |
| 2003 | | | 1,950.00 | | | 1,112 |
| OR | | | | | | |
| 2001 | 1,000.00 | 709.00 | 842.00 | 15,500 | 13,117 | 28,617 |
| 2002 | 1,190.00 | 722.00 | 932.00 | 15,470 | 11,552 | 27,022 |
| 2003 | 1,320.00 | 811.00 | 1,080.00 | 29,040 | 15,409 | 44,449 |
| PA | | | | | | |
| 2001 | 2,260.00 | | 2,260.00 | 1,311 | | 1,311 |
| 2002 | 2,480.00 | | 2,480.00 | 880 | | 880 |
| 2003 | 2,360.00 | | 2,360.00 | 802 | | 802 |
| UT | | | | | | |
| 2001 | 1,200.00 | 440.00 | 791.00 | 360 | 154 | 514 |
| 2002 | 2,300.00 | 1,100.00 | 1,540.00 | 322 | 264 | 586 |
| 2003 | 1,200.00 | 600.00 | 900.00 | 1,200 | 600 | 1,800 |
| WA | | | | | | |
| 2001 | 1,580.00 | 516.00 | 1,360.00 | 132,720 | 11,352 | 144,072 |
| 2002 | 1,990.00 | 566.00 | 1,650.00 | 131,340 | 11,886 | 143,226 |
| 2003 | 1,640.00 | 531.00 | 1,430.00 | 157,440 | 11,682 | 169,122 |
| US | | | | | | |
| 2001 | 1,590.00 | 527.00 | 1,230.00 | 231,989 | 38,925 | 270,914 |
| 2002 | 1,940.00 | 562.00 | 1,550.00 | 245,951 | 28,520 | 274,471 |
| 2003 | 1,710.00 | 626.00 | 1,400.00 | 300,235 | 44,236 | 344,471 |

¹ Missing data not published to avoid disclosure of individual operations.

**Tart Cherries: Bearing Acreage, Yield, Production, and Utilization
by State and United States, 2001-2003 ¹**

| State and Year | Bearing Acreage | Yield Per Acre ² | Production | | Utilization | |
|----------------|-----------------|-----------------------------|-----------------------|-----------------------|-----------------------|-----------------------|
| | | | Total | Utilized | Fresh | Processed |
| | <i>Acres</i> | <i>Pounds</i> | <i>Million Pounds</i> | <i>Million Pounds</i> | <i>Million Pounds</i> | <i>Million Pounds</i> |
| CO | | | | | | |
| 2001 | | | 0.6 | 0.6 | | |
| 2002 | | | 0.3 | 0.3 | | |
| 2003 | | | 0.6 | 0.6 | | |
| MI | | | | | | |
| 2001 | 28,000 | 10,600 | 297.0 | 242.0 | 1.0 | 241.0 |
| 2002 | 27,500 | 545 | 15.0 | 15.0 | 0.1 | 14.9 |
| 2003 | 27,000 | 5,700 | 154.0 | 154.0 | 0.5 | 153.5 |
| NY | | | | | | |
| 2001 | 2,000 | 7,350 | 14.7 | 14.1 | 0.1 | 14.0 |
| 2002 | 2,000 | 6,350 | 12.7 | 12.7 | 0.1 | 12.6 |
| 2003 | 2,000 | 3,600 | 7.2 | 7.2 | | |
| OR | | | | | | |
| 2001 | 1,000 | 2,400 | 2.4 | 2.3 | | |
| 2002 | 900 | 3,560 | 3.2 | 3.1 | | |
| 2003 | 800 | 1,750 | 1.4 | 1.4 | | |
| PA | | | | | | |
| 2001 | 900 | 4,330 | 3.9 | 3.9 | | |
| 2002 | 800 | 4,750 | 3.8 | 3.8 | | |
| 2003 | 800 | 4,880 | 3.9 | 3.9 | | |
| UT | | | | | | |
| 2001 | 2,800 | 4,290 | 12.0 | 11.5 | | 11.5 |
| 2002 | 2,800 | 1,070 | 3.0 | 2.8 | | 2.8 |
| 2003 | 2,800 | 9,290 | 26.0 | 26.0 | | 26.0 |
| WA | | | | | | |
| 2001 | | | 26.5 | 20.5 | | |
| 2002 | | | 20.5 | 20.5 | | |
| 2003 | | | 20.1 | 20.1 | | |
| WI | | | | | | |
| 2001 | 2,100 | 6,190 | 13.0 | 13.0 | 0.2 | 12.8 |
| 2002 | 2,000 | 2,000 | 4.0 | 4.0 | 0.2 | 3.8 |
| 2003 | 1,900 | 7,000 | 13.3 | 13.3 | 0.2 | 13.1 |
| US | | | | | | |
| 2001 | 38,540 | 9,600 | 370.1 | 307.9 | 1.9 | 306.0 |
| 2002 | 37,700 | 1,660 | 62.5 | 62.2 | 0.8 | 61.4 |
| 2003 | 37,000 | 6,120 | 226.5 | 226.5 | 1.0 | 225.5 |

¹ Missing data not published to avoid disclosure of individual operations.

² Yield is based on total production.

**Tart Cherries: Price and Value by State
and United States, 2001-2003 ¹**

| State and Year | Price per Pound | | | Value of Production | | |
|----------------------|-----------------|----------------|----------------|----------------------|----------------------|----------------------|
| | Fresh | Processed | All | Fresh | Processed | All |
| | <i>Dollars</i> | <i>Dollars</i> | <i>Dollars</i> | <i>1,000 Dollars</i> | <i>1,000 Dollars</i> | <i>1,000 Dollars</i> |
| CO | | | | | | |
| 2001 | | | 0.333 | | | 200 |
| 2002 | | | 0.400 | | | 120 |
| 2003 | | | 0.380 | | | 228 |
| MI | | | | | | |
| 2001 | 0.550 | 0.182 | 0.184 | 550 | 43,862 | 44,412 |
| 2002 | 0.700 | 0.478 | 0.479 | 70 | 7,122 | 7,192 |
| 2003 | 0.750 | 0.375 | 0.376 | 375 | 57,563 | 57,938 |
| NY | | | | | | |
| 2001 | 1.030 | 0.190 | 0.196 | 103 | 2,660 | 2,763 |
| 2002 | 1.200 | 0.500 | 0.506 | 120 | 6,300 | 6,420 |
| 2003 | | | 0.314 | | | 2,262 |
| OR | | | | | | |
| 2001 | | | 0.257 | | | 591 |
| 2002 | | | 0.370 | | | 1,147 |
| 2003 | | | 0.361 | | | 505 |
| PA | | | | | | |
| 2001 | | | 0.127 | | | 497 |
| 2002 | | | 0.558 | | | 2,121 |
| 2003 | | | 0.434 | | | 1,694 |
| UT | | | | | | |
| 2001 | | 0.218 | 0.218 | | 2,507 | 2,507 |
| 2002 | | 0.240 | 0.240 | | 672 | 672 |
| 2003 | | 0.270 | 0.270 | | 7,020 | 7,020 |
| WA | | | | | | |
| 2001 | | | 0.172 | | | 3,526 |
| 2002 | | | 0.398 | | | 8,159 |
| 2003 | | | 0.323 | | | 6,492 |
| WI | | | | | | |
| 2001 | 0.470 | 0.200 | 0.204 | 94 | 2,560 | 2,654 |
| 2002 | 0.550 | 0.510 | 0.512 | 110 | 1,938 | 2,048 |
| 2003 | 0.550 | 0.410 | 0.412 | 110 | 5,371 | 5,481 |
| US | | | | | | |
| 2001 | 0.538 | 0.183 | 0.186 | 1,022 | 56,128 | 57,150 |
| 2002 | 0.845 | 0.443 | 0.448 | 676 | 27,203 | 27,879 |
| 2003 | 0.744 | 0.359 | 0.360 | 744 | 80,876 | 81,620 |

¹ Missing data not published to avoid disclosure of individual operations.

**Sweet and Tart Cherries: Processed Utilization, Use,
and Price by State and United States, 2001-2003**

| Crop, Use, and State | Processed Utilization | | | | | |
|-------------------------|-----------------------|-----------------------|-----------------------|--------------------------|--------------------------|--------------------------|
| | Quantity | | | Price per Unit | | |
| | 2001 | 2002 | 2003 | 2001 | 2002 | 2003 |
| | <i>Tons</i> | <i>Tons</i> | <i>Tons</i> | <i>Dollars per Ton</i> | <i>Dollars per Ton</i> | <i>Dollars per Ton</i> |
| Sweet Cherries | | | | | | |
| Canned | | | | | | |
| MI | 700 | 280 | 1,500 | 450.00 | 1,000.00 | 920.00 |
| OR | 3,800 | 2,000 | 2,000 | 975.00 | 1,100.00 | 1,100.00 |
| WA | 4,500 | 3,500 | 5,500 | 1,020.00 | 1,040.00 | 810.00 |
| US | 9,000 | 5,780 | 9,000 | 957.00 | 1,059.00 | 893.00 |
| Brined | | | | | | |
| MI | 15,500 | 1,700 | 8,000 | 440.00 | 630.00 | 675.00 |
| OR | 13,000 | 12,000 | 14,000 | 642.00 | 650.00 | 770.00 |
| WA | 11,000 | 11,000 | 10,000 | 468.00 | 500.00 | 420.00 |
| Oth Sts | 8,680 | 7,440 | 13,180 | 466.00 | 399.00 | 524.00 |
| US | 48,180 | 32,140 | 45,180 | 506.00 | 540.00 | 604.00 |
| Other ¹ | | | | | | |
| MI | 5,800 | 420 | 2,500 | 460.00 | 864.00 | 1,060.00 |
| OR | 1,700 | 2,000 | 3,000 | 625.00 | 773.00 | 810.00 |
| WA | 6,500 | 6,500 | 6,500 | 248.00 | 423.00 | 465.00 |
| Oth Sts | 2,730 | 3,870 | 4,460 | 219.00 | 104.00 | 184.00 |
| US | 16,730 | 12,790 | 16,460 | 355.00 | 396.00 | 542.00 |
| | <i>Million Pounds</i> | <i>Million Pounds</i> | <i>Million Pounds</i> | <i>Dollars per Pound</i> | <i>Dollars per Pound</i> | <i>Dollars per Pound</i> |
| Tart Cherries | | | | | | |
| Canned | | | | | | |
| MI | 80.0 | 6.5 | 53.0 | 0.179 | 0.460 | 0.390 |
| Oth Sts | 11.9 | 10.9 | 7.9 | 0.170 | 0.518 | 0.376 |
| US | 91.9 | 17.4 | 60.9 | 0.178 | 0.497 | 0.388 |
| Frozen | | | | | | |
| MI | 151.0 | 8.0 | 95.0 | 0.189 | 0.500 | 0.370 |
| Oth Sts | 25.8 | 20.9 | 53.9 | 0.206 | 0.482 | 0.333 |
| US | 176.8 | 28.9 | 148.9 | 0.191 | 0.487 | 0.357 |
| Other ² | | | | | | |
| MI | 10.0 | 0.4 | 5.5 | 0.098 | 0.340 | 0.328 |
| Oth Sts | 27.3 | 14.7 | 10.2 | 0.181 | 0.297 | 0.236 |
| US | 37.3 | 15.1 | 15.7 | 0.159 | 0.298 | 0.268 |

¹ Includes California canned utilization, and other processed utilizations (frozen, juice, etc.) from all States.

² Juice, wine, brined, and dried.

U. S. Sweet Cherries

Bearing Acres
1994 - 2003

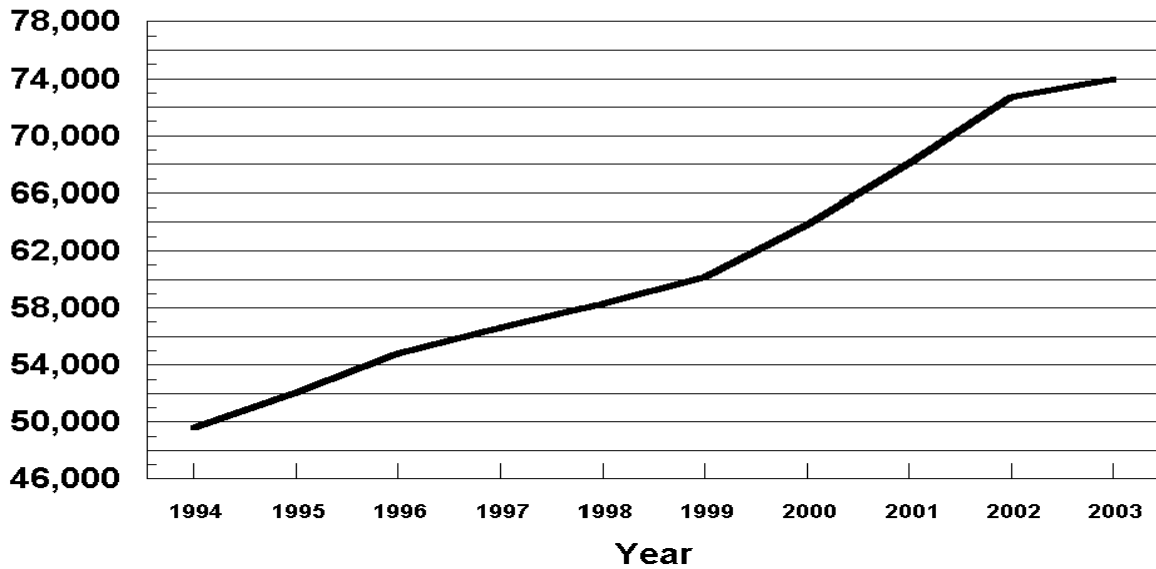

U. S. Tart Cherries

Bearing Acres
1994 - 2003

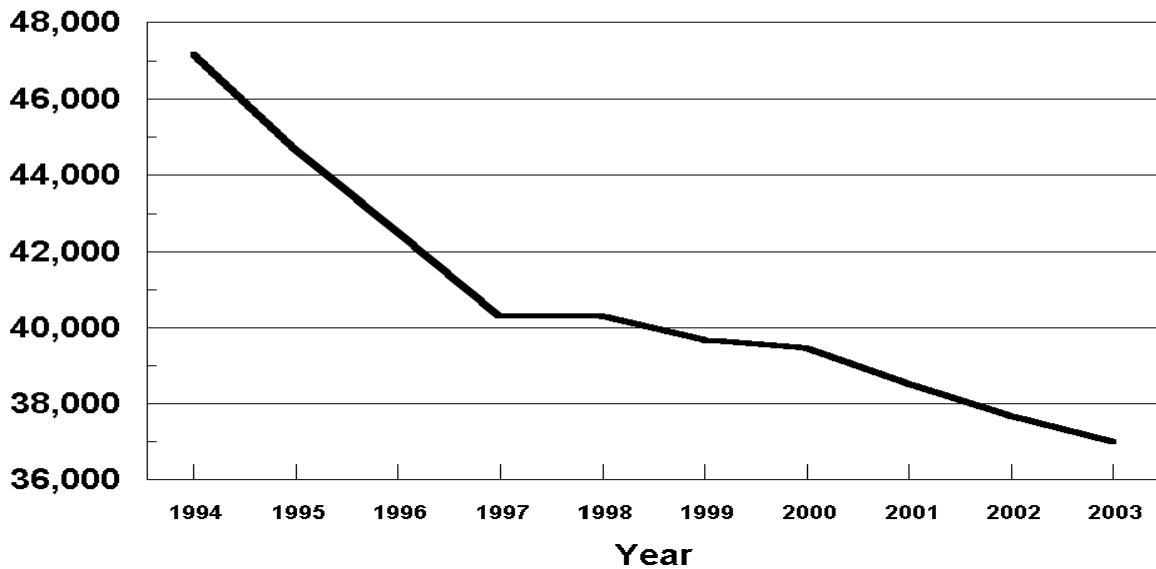

**Cranberries: Area Harvested, Yield, Production and Utilization
by State and United States, 2001-2003**

| Year and State | Area Harvested | Yield per Acre ¹ | Production | | Utilization | |
|----------------|----------------|-----------------------------|-----------------------------|-----------------------------|-------------|-----------|
| | | | Total | Utilized | Fresh | Processed |
| | <i>Acres</i> | <i>Barrels</i> ² | <i>Barrels</i> ² | <i>Barrels</i> ² | | |
| 2001 | | | | | | |
| MA | 12,000 | 118.0 | 1,416,000 | 1,414,000 | 176,000 | 1,238,000 |
| NJ | 3,100 | 182.6 | 566,000 | 412,000 | | 412,000 |
| OR | 2,400 | 152.1 | 365,000 | 355,000 | 7,000 | 348,000 |
| WA | 1,600 | 88.8 | 142,000 | 136,000 | 34,000 | 102,000 |
| WI | 16,500 | 172.1 | 2,840,000 | 2,466,000 | 209,000 | 2,257,000 |
| US | 35,600 | 149.7 | 5,329,000 | 4,783,000 | 426,000 | 4,357,000 |
| 2002 | | | | | | |
| MA | 14,500 | 100.1 | 1,452,000 | 1,452,000 | 154,000 | 1,298,000 |
| NJ | 3,100 | 138.7 | 430,000 | 430,000 | | 430,000 |
| OR | 2,800 | 154.3 | 432,000 | 432,000 | 9,000 | 423,000 |
| WA | 1,700 | 98.2 | 167,000 | 160,000 | 30,000 | 130,000 |
| WI | 17,300 | 185.4 | 3,208,000 | 3,208,000 | 177,000 | 3,031,000 |
| US | 39,400 | 144.4 | 5,689,000 | 5,682,000 | 370,000 | 5,312,000 |
| 2003 | | | | | | |
| MA | 14,400 | 97.6 | 1,406,000 | 1,406,000 | 107,000 | 1,299,000 |
| NJ | 3,200 | 150.0 | 480,000 | 480,000 | | 480,000 |
| OR | 2,900 | 172.4 | 500,000 | 500,000 | 9,000 | 491,000 |
| WA | 1,700 | 111.8 | 190,000 | 190,000 | 30,000 | 160,000 |
| WI | 17,400 | 207.3 | 3,607,000 | 3,607,000 | 205,000 | 3,402,000 |
| US | 39,600 | 156.1 | 6,183,000 | 6,183,000 | 351,000 | 5,832,000 |

¹ Yield is based on total production.

² A barrel weighs 100 pounds.

**Cranberries: Utilization, Price, and Value
by State and United States, 2001-2003**

| Year and State | Price per Barrel ^{1 2} | | | Value of Utilized Production | | |
|----------------|---------------------------------|----------------|----------------|------------------------------|----------------------|----------------------|
| | Fresh | Processed | All | Fresh | Processed | All |
| | <i>Dollars</i> | <i>Dollars</i> | <i>Dollars</i> | <i>1,000 Dollars</i> | <i>1,000 Dollars</i> | <i>1,000 Dollars</i> |
| 2001 | | | | | | |
| MA | 40.50 | 21.60 | 24.00 | 7,128 | 26,741 | 33,869 |
| NJ | | 23.10 | 23.10 | | 9,517 | 9,517 |
| OR | 43.30 | 22.10 | 22.50 | 303 | 7,691 | 7,994 |
| WA | 43.30 | 23.20 | 28.20 | 1,472 | 2,366 | 3,838 |
| WI | 40.90 | 22.10 | 23.70 | 8,548 | 49,880 | 58,428 |
| US | 41.00 | 22.10 | 23.80 | 17,451 | 96,195 | 113,646 |
| 2002 | | | | | | |
| MA | 50.30 | 30.70 | 32.80 | 7,746 | 39,849 | 47,595 |
| NJ | | 31.90 | 31.90 | | 13,717 | 13,717 |
| OR | 48.30 | 32.30 | 32.60 | 435 | 13,663 | 14,098 |
| WA | 53.70 | 31.90 | 36.00 | 1,611 | 4,147 | 5,758 |
| WI | 51.80 | 30.50 | 31.70 | 9,169 | 92,446 | 101,615 |
| US | 51.20 | 30.80 | 32.20 | 18,961 | 163,822 | 182,783 |
| 2003 | | | | | | |
| MA | 56.10 | 32.10 | 33.90 | 6,003 | 41,698 | 47,701 |
| NJ | | 31.50 | 31.50 | | 15,120 | 15,120 |
| OR | 55.50 | 33.80 | 34.20 | 500 | 16,596 | 17,096 |
| WA | 52.50 | 32.20 | 35.40 | 1,575 | 5,152 | 6,727 |
| WI | 51.10 | 32.60 | 33.70 | 10,476 | 110,905 | 121,381 |
| US | 52.90 | 32.50 | 33.60 | 18,554 | 189,471 | 208,025 |

¹ Weighted average of co-op and independent sales. Co-op prices represent pool proceeds less returns for processing non-cranberry products, capital stock dividends, capital stock retains, and other retains.

² A barrel weighs 100 pounds.

**Grapes: Bearing Acreage and Yield by Type,
State, and United States, 2001-2003**

| State and Type | Bearing Acreage | | | Yield per Acre ¹ | | |
|---------------------|-----------------|--------------|--------------|-----------------------------|-------------|-------------|
| | 2001 | 2002 | 2003 | 2001 | 2002 | 2003 |
| | <i>Acres</i> | <i>Acres</i> | <i>Acres</i> | <i>Tons</i> | <i>Tons</i> | <i>Tons</i> |
| AZ | 3,200 | 2,400 | 2,100 | 4.84 | 3.50 | 3.81 |
| AR | 1,300 | 1,200 | 1,200 | 1.81 | 4.00 | 2.17 |
| CA | | | | | | |
| All Types | 803,000 | 820,000 | 819,000 | 7.45 | 8.17 | 7.07 |
| Wine | 480,000 | 486,000 | 479,000 | 6.36 | 6.48 | 6.07 |
| Table | 88,000 | 88,000 | 85,000 | 8.10 | 8.44 | 8.61 |
| Raisin ² | 235,000 | 246,000 | 255,000 | 9.43 | 11.40 | 8.43 |
| GA | 1,100 | 1,100 | 1,100 | 2.91 | 2.55 | 2.82 |
| MI | 12,300 | 12,300 | 12,600 | 2.35 | 3.47 | 7.50 |
| MO | 870 | 900 | 960 | 2.64 | 3.67 | 3.16 |
| NY | 31,500 | 31,000 | 31,000 | 4.73 | 5.03 | 6.39 |
| NC | 700 | 850 | 950 | 2.86 | 2.71 | 2.95 |
| OH | 2,000 | 2,000 | 2,200 | 3.00 | 2.90 | 3.68 |
| OR | 8,800 | 9,400 | 10,700 | 2.59 | 2.34 | 2.24 |
| PA | 12,100 | 12,000 | 12,000 | 5.08 | 4.43 | 7.08 |
| TX | 2,900 | 2,900 | 2,900 | 3.28 | 1.62 | 2.07 |
| VA | 1,700 | 1,900 | 1,900 | 2.47 | 2.58 | 1.89 |
| WA | | | | | | |
| All Types | 51,000 | 52,000 | 52,000 | 5.55 | 6.38 | 6.62 |
| Wine | 27,000 | 27,000 | 27,000 | 3.70 | 4.26 | 4.15 |
| Juice | 24,000 | 25,000 | 25,000 | 7.63 | 8.68 | 9.28 |
| US | 932,470 | 949,950 | 950,610 | 7.04 | 7.73 | 6.91 |

¹ Yield is based on total production.

² The California Raisin Industry Diversion program (RID) was implemented in 2001 and 2002. Acres enrolled were 41,000 for 2001, and 27,000 for 2002. These acres were deducted from bearing acres. No RID program was implemented for 2003.

**Grapes: Total and Utilized Production, Price, and Value
by Type, State, and United States, 2001-2003**

| State and Type | Total Production | | | Utilized Production | | |
|---------------------|------------------|----------------|----------------|------------------------------|----------------------|----------------------|
| | 2001 | 2002 | 2003 | 2001 | 2002 | 2003 |
| | <i>Tons</i> | <i>Tons</i> | <i>Tons</i> | <i>Tons</i> | <i>Tons</i> | <i>Tons</i> |
| AZ | 15,500 | 8,400 | 8,000 | 15,500 | 8,400 | 8,000 |
| AR | 2,350 | 4,800 | 2,600 | 2,200 | 4,650 | 2,500 |
| CA | | | | | | |
| All Types | 5,979,000 | 6,696,000 | 5,790,000 | 5,979,000 | 6,696,000 | 5,715,000 |
| Wine | 3,051,000 | 3,149,000 | 2,909,000 | 3,051,000 | 3,149,000 | 2,909,000 |
| Table ¹ | 713,000 | 743,000 | 732,000 | 713,000 | 743,000 | 678,000 |
| Raisin ¹ | 2,215,000 | 2,804,000 | 2,149,000 | 2,215,000 | 2,804,000 | 2,128,000 |
| GA | 3,200 | 2,800 | 3,100 | 3,200 | 2,760 | 2,800 |
| MI | 28,900 | 42,700 | 94,500 | 28,500 | 42,500 | 80,500 |
| MO | 2,300 | 3,300 | 3,030 | 2,300 | 3,300 | 3,030 |
| NY | 149,000 | 156,000 | 198,000 | 149,000 | 155,000 | 152,000 |
| NC | 2,000 | 2,300 | 2,800 | 2,000 | 2,300 | 2,800 |
| OH | 6,000 | 5,800 | 8,100 | 6,000 | 5,800 | 7,000 |
| OR | 22,800 | 22,000 | 24,000 | 22,800 | 22,000 | 24,000 |
| PA | 61,500 | 53,200 | 85,000 | 61,500 | 53,200 | 68,000 |
| TX | 9,500 | 4,700 | 6,000 | 9,300 | 4,400 | 5,800 |
| VA | 4,200 | 4,900 | 3,600 | 3,800 | 4,500 | 3,400 |
| WA | | | | | | |
| All Types | 283,000 | 332,000 | 344,000 | 283,000 | 332,000 | 344,000 |
| Wine | 100,000 | 115,000 | 112,000 | 100,000 | 115,000 | 112,000 |
| Juice | 183,000 | 217,000 | 232,000 | 183,000 | 217,000 | 232,000 |
| US | 6,569,250 | 7,338,900 | 6,572,730 | 6,568,100 | 7,336,810 | 6,418,830 |
| | Price per Ton | | | Value of Utilized Production | | |
| | 2001 | 2002 | 2003 | 2001 | 2002 | 2003 |
| | <i>Dollars</i> | <i>Dollars</i> | <i>Dollars</i> | <i>1,000 Dollars</i> | <i>1,000 Dollars</i> | <i>1,000 Dollars</i> |
| AZ | 576.00 | 947.00 | 1,030.00 | 8,921 | 7,953 | 8,204 |
| AR | 542.00 | 462.00 | 541.00 | 1,192 | 2,147 | 1,352 |
| CA | | | | | | |
| All Types | 446.00 | 383.00 | 402.00 | 2,666,579 | 2,566,918 | 2,297,865 |
| Wine | 597.00 | 535.00 | 530.00 | 1,820,106 | 1,683,452 | 1,542,876 |
| Table ¹ | 610.00 | 616.00 | 601.00 | 435,177 | 457,628 | 407,153 |
| Raisin ¹ | 186.00 | 152.00 | 163.00 | 411,296 | 425,838 | 347,836 |
| GA | 1,050.00 | 1,060.00 | 978.00 | 3,370 | 2,936 | 2,738 |
| MI | 355.00 | 347.00 | 308.00 | 10,110 | 14,757 | 24,800 |
| MO | 630.00 | 613.00 | 610.00 | 1,448 | 2,023 | 1,849 |
| NY | 320.00 | 307.00 | 249.00 | 47,668 | 47,620 | 37,902 |
| NC | 1,270.00 | 1,280.00 | 1,180.00 | 2,532 | 2,934 | 3,314 |
| OH | 374.00 | 407.00 | 399.00 | 2,241 | 2,363 | 2,790 |
| OR | 1,480.00 | 1,470.00 | 1,510.00 | 33,744 | 32,340 | 36,240 |
| PA | 304.00 | 294.00 | 262.00 | 18,709 | 15,615 | 17,829 |
| TX | 900.00 | 910.00 | 900.00 | 8,370 | 4,004 | 5,220 |
| VA | 1,260.00 | 1,350.00 | 1,300.00 | 4,788 | 6,075 | 4,420 |
| WA | | | | | | |
| All Types | 488.00 | 405.00 | 381.00 | 138,195 | 134,605 | 131,112 |
| Wine | 897.00 | 878.00 | 920.00 | 89,700 | 100,970 | 103,040 |
| Juice | 265.00 | 155.00 | 121.00 | 48,495 | 33,635 | 28,072 |
| US | 449.00 | 387.00 | 401.00 | 2,947,867 | 2,842,290 | 2,575,635 |

¹ Fresh equivalent of dried and not dried.

**Grapes: Fresh and Processed Utilization, and Price
by Type, State and United States, 2001-2003 ¹**

| Utilization, State, and Type | Fresh and Processed Utilization | | | | | |
|---------------------------------------|---------------------------------|-------------|-------------|----------------|----------------|----------------|
| | Quantity | | | Price per Ton | | |
| | 2001 | 2002 | 2003 | 2001 | 2002 | 2003 |
| | <i>Tons</i> | <i>Tons</i> | <i>Tons</i> | <i>Dollars</i> | <i>Dollars</i> | <i>Dollars</i> |
| Fresh | | | | | | |
| AZ | 10,200 | | | 740.00 | | |
| CA | | | | | | |
| All Types | 849,000 | 971,000 | 792,000 | 688.00 | 681.00 | 683.00 |
| Wine | 45,000 | 45,000 | 45,000 | 300.00 | 300.00 | 300.00 |
| Table | 587,000 | 662,000 | 575,000 | 720.00 | 680.00 | 690.00 |
| Raisin | 217,000 | 264,000 | 172,000 | 680.00 | 750.00 | 760.00 |
| GA | 1,700 | | | 1,100.00 | | |
| MI | 300 | 300 | 500 | 800.00 | 800.00 | 800.00 |
| MO | 100 | 240 | 60 | 840.00 | 780.00 | 620.00 |
| NY | 1,000 | 2,000 | 3,000 | 900.00 | 860.00 | 714.00 |
| NC | | 300 | 300 | | 1,780.00 | 1,630.00 |
| OH | 100 | 100 | 100 | 760.00 | 940.00 | 580.00 |
| PA | 1,000 | 1,000 | 1,000 | 680.00 | 790.00 | 744.00 |
| Oth Sts | 930 | 7,400 | 8,600 | 1,260.00 | 1,160.00 | 1,200.00 |
| US | 864,330 | 982,340 | 805,560 | 690.00 | 686.00 | 689.00 |
| Processed | | | | | | |
| AZ | 5,300 | | | 259.00 | | |
| CA | | | | | | |
| All Types | 5,130,000 | 5,725,000 | 4,923,000 | 406.00 | 333.00 | 357.00 |
| Wine | 3,006,000 | 3,104,000 | 2,864,000 | 601.00 | 538.00 | 534.00 |
| Table | 126,000 | 81,000 | 103,000 | 99.50 | 92.20 | 101.00 |
| Raisin | 1,998,000 | 2,540,000 | 1,956,000 | 132.00 | 89.70 | 111.00 |
| GA | 1,500 | | | 1,000.00 | | |
| MI | 28,200 | 42,200 | 80,000 | 350.00 | 344.00 | 305.00 |
| MO | 2,200 | 3,060 | 2,970 | 620.00 | 600.00 | 610.00 |
| NY | 148,000 | 153,000 | 149,000 | 316.00 | 300.00 | 240.00 |
| NC | | 2,000 | 2,500 | | 1,200.00 | 1,130.00 |
| OH | 5,900 | 5,700 | 6,900 | 367.00 | 398.00 | 396.00 |
| OR ² | 22,800 | 22,000 | 24,000 | 1,480.00 | 1,470.00 | 1,510.00 |
| PA | 60,500 | 52,200 | 67,000 | 298.00 | 284.00 | 255.00 |
| TX ² | 9,300 | 4,400 | 5,800 | 900.00 | 910.00 | 900.00 |
| VA | 3,800 | 4,500 | 3,400 | 1,260.00 | 1,350.00 | 1,300.00 |
| WA | | | | | | |
| All Types | 283,000 | 332,000 | 344,000 | 488.00 | 405.00 | 381.00 |
| Wine | 100,000 | 115,000 | 112,000 | 897.00 | 878.00 | 920.00 |
| Juice | 183,000 | 217,000 | 232,000 | 265.00 | 155.00 | 121.00 |
| Oth Sts | 3,270 | 8,410 | 4,700 | 781.00 | 530.00 | 425.00 |
| US | 5,703,770 | 6,354,470 | 5,613,270 | 412.00 | 341.00 | 360.00 |

¹ Missing data included in Other States to avoid disclosure of individual operations.

² Includes small quantities sold fresh.

**Grapes: Fresh and Processed Value by Type,
State and United States, 2001-2003 ¹**

| Utilization, State, and Type | Fresh and Processed Utilization | | |
|---------------------------------------|---------------------------------|----------------------|----------------------|
| | Value of Utilized Production | | |
| | 2001 | 2002 | 2003 |
| | <i>1,000 Dollars</i> | <i>1,000 Dollars</i> | <i>1,000 Dollars</i> |
| Fresh | | | |
| AZ | 7,548 | | |
| CA | | | |
| All Types | 583,700 | 661,660 | 540,970 |
| Wine | 13,500 | 13,500 | 13,500 |
| Table | 422,640 | 450,160 | 396,750 |
| Raisin | 147,560 | 198,000 | 130,720 |
| GA | 1,870 | | |
| MI | 240 | 240 | 400 |
| MO | 84 | 187 | 37 |
| NY | 900 | 1,720 | 2,142 |
| NC | | 534 | 489 |
| OH | 76 | 94 | 58 |
| PA | 680 | 790 | 744 |
| Oth Sts | 1,169 | 8,575 | 10,298 |
| US | 596,267 | 673,800 | 555,138 |
| Processed | | | |
| AZ | 1,373 | | |
| CA | | | |
| All Types | 2,082,879 | 1,905,258 | 1,756,895 |
| Wine | 1,806,606 | 1,669,952 | 1,529,376 |
| Table | 12,537 | 7,468 | 10,403 |
| Raisin | 263,736 | 227,838 | 217,116 |
| GA | 1,500 | | |
| MI | 9,870 | 14,517 | 24,400 |
| MO | 1,364 | 1,836 | 1,812 |
| NY | 46,768 | 45,900 | 35,760 |
| NC | | 2,400 | 2,825 |
| OH | 2,165 | 2,269 | 2,732 |
| OR ² | 33,744 | 32,340 | 36,240 |
| PA | 18,029 | 14,825 | 17,085 |
| TX ² | 8,370 | 4,004 | 5,220 |
| VA | 4,788 | 6,075 | 4,420 |
| WA | | | |
| All Types | 138,195 | 134,605 | 131,112 |
| Wine | 89,700 | 100,970 | 103,040 |
| Juice | 48,495 | 33,635 | 28,072 |
| Oth Sts | 2,555 | 4,461 | 1,996 |
| US | 2,351,600 | 2,168,490 | 2,020,497 |

¹ Missing data included in Other States to avoid disclosure of individual operations.

² Includes small quantities sold fresh.

**Grapes: Processed Utilization, Use, and Price
by Type, State and United States, 2001-2003 ¹**

| Use and State | Processed Utilization | | | | | |
|----------------------|-----------------------|-------------|-------------|----------------|----------------|----------------|
| | Quantity | | | Price per Ton | | |
| | 2001 | 2002 | 2003 | 2001 | 2002 | 2003 |
| | <i>Tons</i> | <i>Tons</i> | <i>Tons</i> | <i>Dollars</i> | <i>Dollars</i> | <i>Dollars</i> |
| Canned | | | | | | |
| CA | | | | | | |
| Raisin | 29,000 | 31,000 | 27,000 | 270.00 | 270.00 | 280.00 |
| US | 29,000 | 31,000 | 27,000 | 270.00 | 270.00 | 280.00 |
| Juice ^{2 3} | | | | | | |
| MI | 26,000 | 39,200 | 78,000 | 300.00 | 300.00 | 290.00 |
| NY | 107,000 | 109,000 | 84,000 | 287.00 | 272.00 | 198.00 |
| OH | 4,700 | 4,500 | 5,400 | 301.00 | 314.00 | 315.00 |
| PA | 48,500 | 45,900 | 42,000 | 293.00 | 284.00 | 248.00 |
| WA | 183,000 | 217,000 | 232,000 | 265.00 | 155.00 | 121.00 |
| Oth Sts | 580 | 1,900 | 950 | 302.00 | 287.00 | 356.00 |
| US | 369,780 | 417,500 | 442,350 | 278.00 | 216.00 | 180.00 |
| Wine | | | | | | |
| CA | | | | | | |
| All Types | 3,369,000 | 3,787,000 | 3,370,000 | 546.00 | 455.00 | 468.00 |
| Wine | 3,006,000 | 3,104,000 | 2,864,000 | 601.00 | 538.00 | 534.00 |
| Table | 101,000 | 61,000 | 84,000 | 87.20 | 80.50 | 91.40 |
| Raisin | 262,000 | 622,000 | 422,000 | 85.70 | 75.50 | 95.10 |
| GA | 1,500 | | | 1,000.00 | | |
| MI | 2,200 | 3,000 | 2,000 | 940.00 | 920.00 | 905.00 |
| MO | 2,150 | 2,860 | 2,920 | 620.00 | 600.00 | 610.00 |
| NY | 41,000 | 44,000 | 65,000 | 391.00 | 369.00 | 295.00 |
| NC | | 2,000 | 2,500 | | 1,200.00 | 1,130.00 |
| OH | 1,200 | 1,200 | 1,500 | 623.00 | 713.00 | 686.00 |
| OR ³ | 22,800 | 22,000 | 24,000 | 1,480.00 | 1,470.00 | 1,510.00 |
| PA | 12,000 | 6,300 | 25,000 | 319.00 | 288.00 | 266.00 |
| TX ³ | 9,300 | 4,400 | 5,800 | 900.00 | 910.00 | 900.00 |
| VA | 3,800 | 4,500 | 3,400 | 1,260.00 | 1,350.00 | 1,300.00 |
| WA | 100,000 | 115,000 | 112,000 | 897.00 | 878.00 | 920.00 |
| Oth Sts ⁴ | 3,240 | 6,710 | 3,800 | 842.00 | 601.00 | 444.00 |
| US | 3,568,190 | 3,998,970 | 3,617,920 | 562.00 | 474.00 | 487.00 |
| Dried (Fr Basis) | | | | | | |
| AZ ⁵ | 4,800 | | | 220.00 | | |
| CA | | | | | | |
| All Types | 1,732,000 | 1,907,000 | 1,526,000 | 137.00 | 91.80 | 113.00 |
| Table | 25,000 | 20,000 | 19,000 | 149.00 | 128.00 | 141.00 |
| Raisin | 1,707,000 | 1,887,000 | 1,507,000 | 137.00 | 91.40 | 113.00 |
| US | 1,736,800 | 1,907,000 | 1,526,000 | 137.00 | 91.80 | 113.00 |

¹ Missing data included in Other States to avoid disclosure of individual operations.

² Includes small quantities of other processed (jam, jelly, etc.).

³ Includes small quantities for other uses.

⁴ AZ grapes dried for raisins in 2002 and 2003 are included to avoid disclosure of individual operations.

⁵ AZ grapes dried for raisins in 2002 and 2003 are included with wine utilization to avoid disclosure of individual operations.

**Concord Grapes: Processed Utilization by State
and United States, 2001-2003 ¹**

| State | Processed Utilization | | |
|---------|-----------------------|-------------|-------------|
| | 2001 | 2002 | 2003 |
| | <i>Tons</i> | <i>Tons</i> | <i>Tons</i> |
| MI | 19,000 | 25,300 | 51,000 |
| MO | 300 | | |
| NY | 107,200 | 108,000 | 104,000 |
| OH | 4,300 | 4,000 | 5,100 |
| PA | 52,000 | 44,800 | 55,800 |
| WA | 167,000 | 199,000 | 212,000 |
| Oth Sts | 710 | 1,300 | 900 |
| US | 350,510 | 382,400 | 428,800 |

¹ Missing data included in Other States to avoid disclosure of individual operations.

**Niagara Grapes: Processed Utilization by State
and United States, 2001-2003**

| State | Processed Utilization | | |
|-------|-----------------------|-------------|-------------|
| | 2001 | 2002 | 2003 |
| | <i>Tons</i> | <i>Tons</i> | <i>Tons</i> |
| MI | 7,000 | 13,900 | 27,000 |
| NY | 15,100 | 19,000 | 18,000 |
| OH | 350 | 500 | 500 |
| PA | 4,500 | 4,200 | 6,200 |
| WA | 16,000 | 18,000 | 20,000 |
| US | 42,950 | 55,600 | 71,700 |

**Peaches: Bearing Acreage and Yield by Type,
State, and United States, 2001-2003**

| State | Bearing Acreage | | | Yield per Acre ¹ | | |
|-------------|-----------------|--------------|--------------|-----------------------------|---------------|---------------|
| | 2001 | 2002 | 2003 | 2001 | 2002 | 2003 |
| | <i>Acres</i> | <i>Acres</i> | <i>Acres</i> | <i>Pounds</i> | <i>Pounds</i> | <i>Pounds</i> |
| AL | 3,500 | 3,000 | 3,000 | 6,570 | 7,500 | 3,000 |
| AR | 2,100 | 1,700 | 1,600 | 4,050 | 3,590 | 5,560 |
| CA | | | | | | |
| Freestone | 37,000 | 37,000 | 37,000 | 20,900 | 21,500 | 22,300 |
| CO | 1,900 | 1,900 | 1,900 | 9,470 | 10,000 | 11,100 |
| CT | 380 | 400 | 400 | 5,000 | 3,250 | 3,750 |
| GA | 14,000 | 12,000 | 12,000 | 10,000 | 7,500 | 9,170 |
| ID | 820 | 820 | 820 | 15,900 | 15,900 | 15,900 |
| IL | 1,600 | 1,600 | 1,600 | 11,100 | 10,800 | 12,800 |
| IN | 650 | 650 | 650 | 4,620 | 4,770 | 5,230 |
| KY | 300 | 300 | 280 | 6,000 | 4,000 | 6,430 |
| LA | 310 | 300 | 290 | 4,520 | 5,000 | 5,520 |
| MD | 1,100 | 1,000 | 1,100 | 8,000 | 7,000 | 7,730 |
| MA | 350 | 370 | 380 | 6,290 | 6,220 | 7,890 |
| MI | 4,900 | 5,000 | 5,000 | 8,570 | 2,800 | 9,400 |
| MO | 1,600 | 1,800 | 1,600 | 5,630 | 4,440 | 6,250 |
| NJ | 8,000 | 8,000 | 8,000 | 9,380 | 7,750 | 8,750 |
| NY | 1,600 | 1,700 | 1,700 | 7,810 | 5,880 | 7,650 |
| NC | 1,200 | 1,200 | 1,200 | 2,920 | 8,330 | 5,000 |
| OH | 1,000 | 1,200 | 1,300 | 11,200 | 7,830 | 8,690 |
| OK | 900 | 850 | 850 | 8,890 | 4,710 | 3,530 |
| OR | 850 | 800 | 800 | 7,650 | 9,880 | 5,630 |
| PA | 4,600 | 4,500 | 4,500 | 16,300 | 13,300 | 16,200 |
| SC | 16,000 | 16,000 | 15,000 | 6,250 | 10,000 | 6,670 |
| TN | 600 | 500 | 500 | 6,170 | 8,000 | 7,000 |
| TX | 7,000 | 6,200 | 6,500 | 4,290 | 1,940 | 1,080 |
| UT | 1,300 | 1,300 | 1,300 | 6,920 | 5,000 | 6,920 |
| VA | 1,260 | 1,260 | 1,260 | 6,350 | 5,560 | 7,940 |
| WA | 2,700 | 2,900 | 2,900 | 13,700 | 15,900 | 13,400 |
| WV | 1,200 | 1,100 | 1,100 | 9,170 | 9,090 | 11,400 |
| Total Above | 118,720 | 115,350 | 114,530 | 12,300 | 12,200 | 12,600 |
| CA | | | | | | |
| Clingstone | 28,800 | 31,000 | 31,000 | 33,100 | 36,300 | 34,600 |
| US | 147,520 | 146,350 | 145,530 | 16,300 | 17,300 | 17,300 |

¹ Yield is based on total production.

**Peaches: Total and Utilized Production, by Type,
State, and United States, 2001-2003**

| State | Total Production | | | Utilized Production | | |
|-------------|-----------------------|-----------------------|-----------------------|-----------------------|-----------------------|-----------------------|
| | 2001 | 2002 | 2003 | 2001 | 2002 | 2003 |
| | <i>Million Pounds</i> | <i>Million Pounds</i> | <i>Million Pounds</i> | <i>Million Pounds</i> | <i>Million Pounds</i> | <i>Million Pounds</i> |
| AL | 23.0 | 22.5 | 9.0 | 22.0 | 20.3 | 7.7 |
| AR | 8.5 | 6.1 | 8.9 | 7.3 | 4.8 | 8.0 |
| CA | | | | | | |
| Freestone | 775.0 | 796.0 | 826.0 | 775.0 | 796.0 | 826.0 |
| CO | 18.0 | 19.0 | 21.0 | 17.5 | 18.5 | 20.0 |
| CT | 1.9 | 1.3 | 1.5 | 1.9 | 1.3 | 1.5 |
| GA | 140.0 | 90.0 | 110.0 | 125.0 | 84.0 | 106.0 |
| ID | 13.0 | 13.0 | 13.0 | 12.9 | 13.0 | 12.6 |
| IL | 17.8 | 17.2 | 20.5 | 17.1 | 16.5 | 19.8 |
| IN | 3.0 | 3.1 | 3.4 | 2.9 | 3.0 | 3.3 |
| KY | 1.8 | 1.2 | 1.8 | 1.8 | 1.2 | 1.8 |
| LA | 1.4 | 1.5 | 1.6 | 1.3 | 1.4 | 1.5 |
| MD | 8.8 | 7.0 | 8.5 | 8.8 | 7.0 | 8.5 |
| MA | 2.2 | 2.3 | 3.0 | 2.1 | 2.2 | 2.7 |
| MI | 42.0 | 14.0 | 47.0 | 42.0 | 14.0 | 43.0 |
| MO | 9.0 | 8.0 | 10.0 | 9.0 | 8.0 | 10.0 |
| NJ | 75.0 | 62.0 | 70.0 | 70.0 | 57.0 | 62.0 |
| NY | 12.5 | 10.0 | 13.0 | 12.0 | 10.0 | 12.0 |
| NC | 3.5 | 10.0 | 6.0 | 3.5 | 10.0 | 6.0 |
| OH | 11.2 | 9.4 | 11.3 | 11.0 | 9.1 | 11.0 |
| OK | 8.0 | 4.0 | 3.0 | 6.3 | 3.4 | 2.8 |
| OR | 6.5 | 7.9 | 4.5 | 6.4 | 7.4 | 3.5 |
| PA | 75.0 | 60.0 | 73.0 | 74.0 | 59.0 | 71.0 |
| SC | 100.0 | 160.0 | 100.0 | 85.0 | 130.0 | 80.0 |
| TN | 3.7 | 4.0 | 3.5 | 3.5 | 3.7 | 3.2 |
| TX | 30.0 | 12.0 | 7.0 | 26.0 | 11.4 | 6.7 |
| UT | 9.0 | 6.5 | 9.0 | 8.9 | 6.5 | 8.7 |
| VA | 8.0 | 7.0 | 10.0 | 7.0 | 6.7 | 9.2 |
| WA | 37.0 | 46.0 | 39.0 | 37.0 | 46.0 | 39.0 |
| WV | 11.0 | 10.0 | 12.5 | 10.7 | 10.0 | 11.8 |
| Total Above | 1,455.8 | 1,411.0 | 1,447.0 | 1,407.9 | 1,361.4 | 1,399.3 |
| CA | | | | | | |
| Clingstone | 952.0 | 1,124.0 | 1,072.0 | 902.0 | 1,074.0 | 1,011.0 |
| US | 2,407.8 | 2,535.0 | 2,519.0 | 2,309.9 | 2,435.4 | 2,410.3 |

**Peaches: Price and Value by Type, State,
and United States, 2001-2003**

| State | Price per Pound | | | Value of Utilized Production | | |
|-------------|-----------------|----------------|----------------|------------------------------|----------------------|----------------------|
| | 2001 | 2002 | 2003 | 2001 | 2002 | 2003 |
| | <i>Dollars</i> | <i>Dollars</i> | <i>Dollars</i> | <i>1,000 Dollars</i> | <i>1,000 Dollars</i> | <i>1,000 Dollars</i> |
| AL | 0.418 | 0.440 | 0.470 | 9,196 | 8,932 | 3,619 |
| AR | 0.408 | 0.429 | 0.471 | 2,975 | 2,058 | 3,769 |
| CA | | | | | | |
| Freestone | 0.176 | 0.174 | 0.168 | 136,699 | 138,369 | 138,793 |
| CO | 0.540 | 0.567 | 0.608 | 9,450 | 10,490 | 12,160 |
| CT | 0.650 | 0.700 | 0.700 | 1,235 | 910 | 1,050 |
| GA | 0.280 | 0.383 | 0.280 | 35,033 | 32,148 | 29,642 |
| ID | 0.494 | 0.427 | 0.356 | 6,368 | 5,546 | 4,491 |
| IL | 0.420 | 0.470 | 0.512 | 7,182 | 7,755 | 10,138 |
| IN | 0.583 | 0.733 | 0.716 | 1,691 | 2,199 | 2,363 |
| KY | 0.487 | 0.545 | 0.557 | 877 | 654 | 1,003 |
| LA | 0.871 | 0.751 | 0.815 | 1,132 | 1,051 | 1,223 |
| MD | 0.367 | 0.392 | 0.473 | 3,226 | 2,741 | 4,024 |
| MA | 0.700 | 0.800 | 0.800 | 1,470 | 1,760 | 2,160 |
| MI | 0.298 | 0.318 | 0.181 | 12,503 | 4,452 | 7,790 |
| MO | 0.365 | 0.420 | 0.430 | 3,285 | 3,360 | 4,300 |
| NJ | 0.405 | 0.442 | 0.390 | 28,350 | 25,194 | 24,180 |
| NY | 0.311 | 0.238 | 0.352 | 3,736 | 2,375 | 4,218 |
| NC | 0.400 | 0.350 | 0.400 | 1,400 | 3,500 | 2,400 |
| OH | 0.490 | 0.496 | 0.498 | 5,390 | 4,514 | 5,478 |
| OK | 0.459 | 0.577 | 0.618 | 2,892 | 1,962 | 1,730 |
| OR | 0.427 | 0.409 | 0.559 | 2,735 | 3,028 | 1,957 |
| PA | 0.335 | 0.335 | 0.330 | 24,810 | 19,792 | 23,397 |
| SC | 0.425 | 0.329 | 0.362 | 36,098 | 42,705 | 28,925 |
| TN | 0.484 | 0.470 | 0.514 | 1,694 | 1,739 | 1,645 |
| TX | 0.570 | 0.600 | 0.730 | 14,820 | 6,840 | 4,891 |
| UT | 0.218 | 0.312 | 0.394 | 1,936 | 2,031 | 3,431 |
| VA | 0.317 | 0.410 | 0.378 | 2,219 | 2,747 | 3,478 |
| WA | 0.308 | 0.292 | 0.237 | 11,387 | 13,420 | 9,228 |
| WV | 0.300 | 0.310 | 0.370 | 3,210 | 3,100 | 4,366 |
| Total Above | 0.265 | 0.261 | 0.247 | 372,999 | 355,372 | 345,849 |
| CA | | | | | | |
| Clingstone | 0.122 | 0.124 | 0.108 | 110,044 | 132,639 | 108,683 |
| US | 0.209 | 0.200 | 0.189 | 483,043 | 488,011 | 454,532 |

U. S. Peaches

Bearing Acres

1994 - 2003

(000) Acres

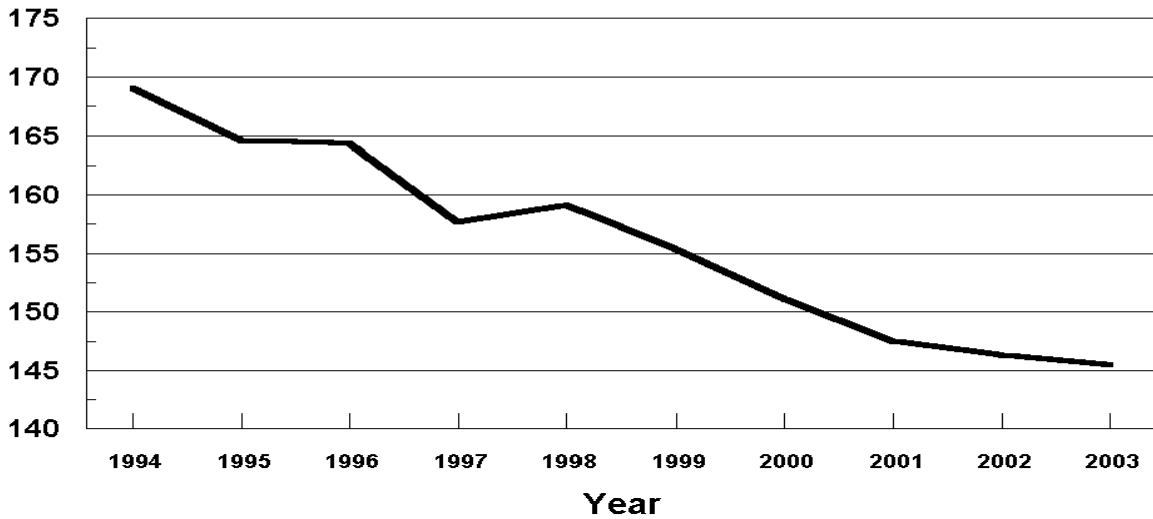

U. S. Peaches

Utilized Production

1994 - 2003

Million Pounds

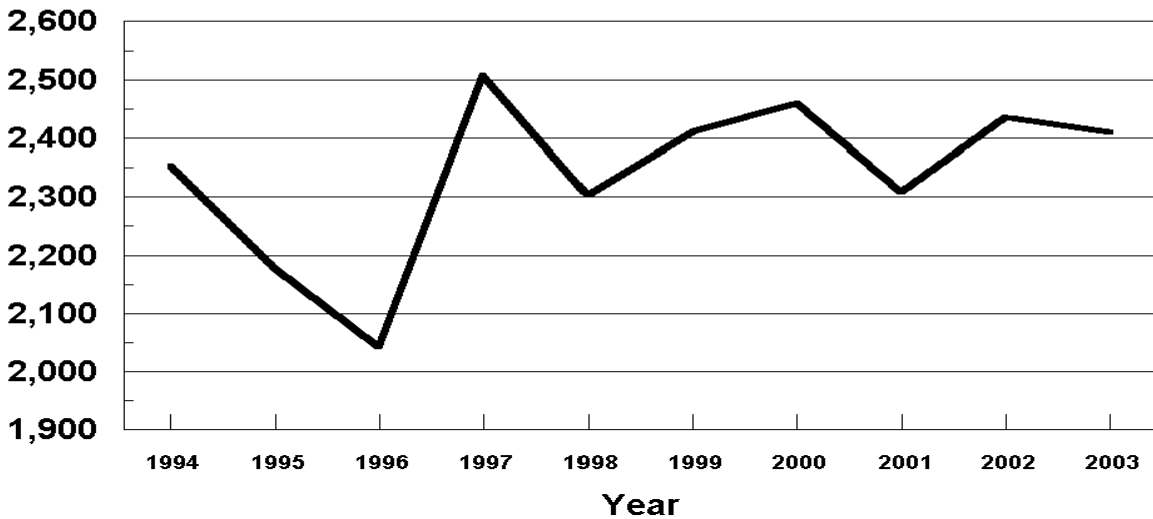

**Peaches: Fresh and Processed Utilization, and Price
by Type, State and United States, 2001-2003 ¹**

| Use and State | Fresh and Processed Utilization | | | | | |
|------------------------|---------------------------------|-----------------------|-----------------------|--------------------------|--------------------------|--------------------------|
| | Quantity | | | Price per Unit | | |
| | 2001 | 2002 | 2003 | 2001 | 2002 | 2003 |
| | <i>Million Pounds</i> | <i>Million Pounds</i> | <i>Million Pounds</i> | <i>Dollars per Pound</i> | <i>Dollars per Pound</i> | <i>Dollars per Pound</i> |
| Fresh | | | | | | |
| AL | 22.0 | 20.3 | 7.7 | 0.418 | 0.440 | 0.470 |
| CA | | | | | | |
| Freestone | 538.0 | 555.7 | 564.6 | 0.214 | 0.209 | 0.203 |
| CT | 1.9 | 1.3 | 1.5 | 0.650 | 0.700 | 0.700 |
| IL | 17.1 | 16.5 | 19.8 | 0.420 | 0.470 | 0.512 |
| IN | 2.9 | 3.0 | 3.3 | 0.583 | 0.733 | 0.716 |
| KY | 1.8 | 1.2 | 1.8 | 0.487 | 0.545 | 0.557 |
| LA | 1.3 | 1.4 | 1.5 | 0.871 | 0.751 | 0.815 |
| MD | 8.6 | 6.9 | 8.4 | 0.373 | 0.396 | 0.478 |
| MA | 2.1 | 2.2 | 2.7 | 0.700 | 0.800 | 0.800 |
| MI | 27.0 | 10.6 | 25.0 | 0.375 | 0.370 | 0.200 |
| MO | 9.0 | 8.0 | 10.0 | 0.365 | 0.420 | 0.430 |
| NY ² | | | 8.5 | | | 0.420 |
| OH | 11.0 | 9.1 | 11.0 | 0.490 | 0.496 | 0.498 |
| OK | 6.3 | 3.4 | 2.8 | 0.459 | 0.577 | 0.618 |
| SC | 80.0 | 115.0 | 70.0 | 0.443 | 0.357 | 0.395 |
| TN | 3.5 | 3.7 | 3.2 | 0.484 | 0.470 | 0.514 |
| TX | 26.0 | 11.4 | 6.7 | 0.570 | 0.600 | 0.730 |
| VA | 7.0 | 6.7 | 9.2 | 0.317 | 0.410 | 0.378 |
| WV | 10.7 | 10.0 | 11.8 | 0.300 | 0.310 | 0.370 |
| Oth Sts | 353.1 | 288.1 | 316.0 | 0.358 | 0.408 | 0.358 |
| US | 1,129.3 | 1,074.5 | 1,085.5 | 0.307 | 0.306 | 0.291 |
| | <i>Million Pounds</i> | <i>Million Pounds</i> | <i>Million Pounds</i> | <i>Dollars per Ton</i> | <i>Dollars per Ton</i> | <i>Dollars per Ton</i> |
| Processed | | | | | | |
| CA | | | | | | |
| Clingstone | 902.0 | 1,074.0 | 1,011.0 | 244.00 | 247.00 | 215.00 |
| Freestone ³ | 237.0 | 240.3 | 261.4 | 200.00 | 203.00 | 185.00 |
| MI | 15.0 | 3.4 | 18.0 | 317.00 | 312.00 | 310.00 |
| NY ² | | | 3.5 | | | 370.00 |
| SC | 5.0 | 15.0 | 10.0 | 263.00 | 220.00 | 255.00 |
| Oth Sts | 21.6 | 28.2 | 20.9 | 178.00 | 138.00 | 144.00 |
| US ⁴ | 1,180.6 | 1,360.9 | 1,324.8 | 231.00 | 234.00 | 210.00 |

¹ Missing data included in Other States to avoid disclosure of individual operations.

² Data published beginning in 2003.

³ CA Freestone quantity and value include dried, price excludes dried.

⁴ US quantity, price, and value include dried.

**Peaches: Fresh and Processed Value by State
and United States, 2001-2003 ¹**

| Use and State | Fresh and Processed Utilization | | |
|------------------------|---------------------------------|----------------------|----------------------|
| | Value of Utilized Production | | |
| | 2001 | 2002 | 2003 |
| | <i>1,000 Dollars</i> | <i>1,000 Dollars</i> | <i>1,000 Dollars</i> |
| Fresh | | | |
| AL | 9,196 | 8,932 | 3,619 |
| CA | | | |
| Freestone | 115,132 | 116,141 | 114,614 |
| CT | 1,235 | 910 | 1,050 |
| IL | 7,182 | 7,755 | 10,138 |
| IN | 1,691 | 2,199 | 2,363 |
| KY | 877 | 654 | 1,003 |
| LA | 1,132 | 1,051 | 1,223 |
| MD | 3,208 | 2,732 | 4,015 |
| MA | 1,470 | 1,760 | 2,160 |
| MI | 10,125 | 3,922 | 5,000 |
| MO | 3,285 | 3,360 | 4,300 |
| NY ² | | | 3,570 |
| OH | 5,390 | 4,514 | 5,478 |
| OK | 2,892 | 1,962 | 1,730 |
| SC | 35,440 | 41,055 | 27,650 |
| TN | 1,694 | 1,739 | 1,645 |
| TX | 14,820 | 6,840 | 4,891 |
| VA | 2,219 | 2,747 | 3,478 |
| WV | 3,210 | 3,100 | 4,366 |
| Oth Sts | 126,275 | 117,647 | 113,162 |
| US | 346,473 | 329,020 | 315,455 |
| Processed | | | |
| CA | | | |
| Clingstone | 110,044 | 132,639 | 108,683 |
| Freestone ³ | 21,567 | 22,228 | 24,179 |
| MI | 2,378 | 530 | 2,790 |
| NY ² | | | 648 |
| SC | 658 | 1,650 | 1,275 |
| Oth Sts | 1,923 | 1,944 | 1,502 |
| US ⁴ | 136,570 | 158,991 | 139,077 |

¹ Missing data included in Other States to avoid disclosure of individual operations.

² Data published beginning in 2003.

³ CA Freestone quantity and value include dried, price excludes dried.

⁴ US quantity, price, and value include dried.

**Peaches: Processed Utilization, and Price by Use,
State, and United States, 2001-2003**¹

| Use and State | Processed Utilization | | | | | |
|---------------------|-----------------------|-----------------------|-----------------------|----------------|----------------|----------------|
| | Quantity | | | Price per Ton | | |
| | 2001 | 2002 | 2003 | 2001 | 2002 | 2003 |
| | <i>Million Pounds</i> | <i>Million Pounds</i> | <i>Million Pounds</i> | <i>Dollars</i> | <i>Dollars</i> | <i>Dollars</i> |
| Canned | | | | | | |
| CA | | | | | | |
| Clingstone | 870.2 | 1,023.0 | 957.0 | 244.00 | 244.00 | 217.00 |
| NY ² | | | | | | |
| Freestone | | | 3.5 | | | 370.00 |
| Oth Sts | 36.2 | 38.0 | 36.5 | 232.00 | 229.00 | 234.00 |
| US | 906.4 | 1,061.0 | 997.0 | 244.00 | 243.00 | 218.00 |
| Frozen | | | | | | |
| CA | | | | | | |
| Freestone | 172.0 | 182.2 | 191.9 | 214.00 | 205.00 | 211.00 |
| Oth Sts | 28.7 | 22.1 | 31.0 | 270.00 | 288.00 | 312.00 |
| US | 200.7 | 204.3 | 222.9 | 222.00 | 214.00 | 225.00 |
| Dried | | | | | | |
| CA | | | | | | |
| Freestone | 29.2 | 28.4 | 20.3 | 51.00 | 49.00 | 47.00 |
| US | 29.2 | 28.4 | 20.3 | 51.00 | 49.00 | 47.00 |
| Other ³ | | | | | | |
| Oth Sts | 44.3 | 67.2 | 84.6 | 150.00 | 221.00 | 107.00 |
| US | 44.3 | 67.2 | 84.6 | 150.00 | 221.00 | 107.00 |

¹ Missing data included in Other States to avoid disclosure of individual operations.

² Data published beginning in 2003.

³ Pickled, wine, brandy, juice, and baby food.

U.S. Peaches

Prices Received 1994 - 2003

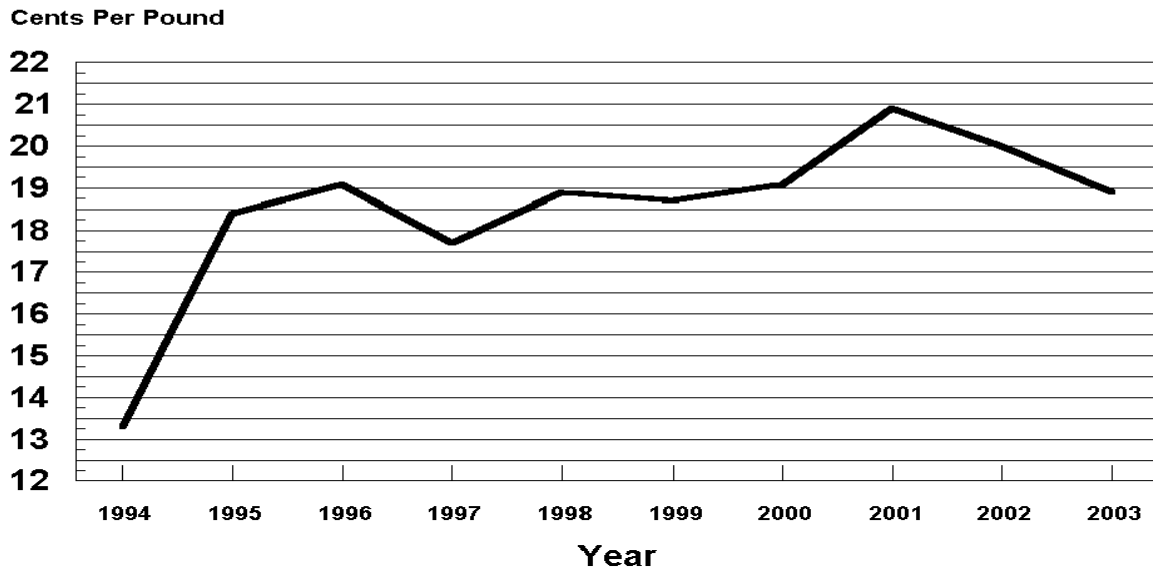

U.S. Peaches

Value of Utilized Production 1994 - 2003

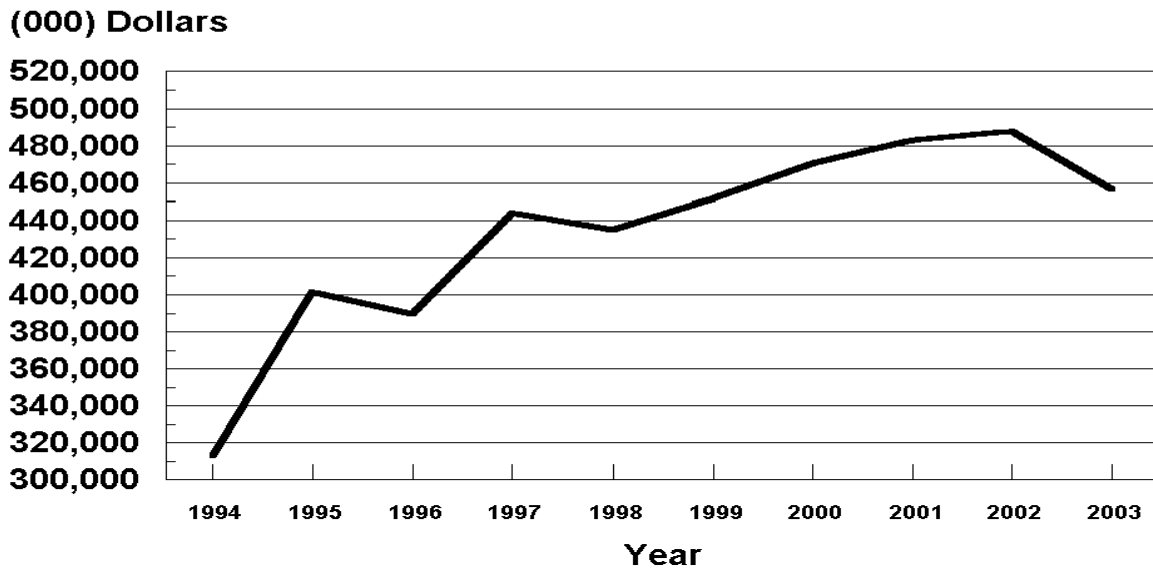

**All Pears: Bearing Acreage, Yield, Production, and Utilization
by State and United States, 2001-2003 ¹**

| State and Year | Bearing Acreage | Yield Per Acre ² | Production | | Utilization | |
|-----------------|-----------------|-----------------------------|-------------|-------------|-------------|-------------|
| | | | Total | Utilized | Fresh | Processed |
| | <i>Acres</i> | <i>Tons</i> | <i>Tons</i> | <i>Tons</i> | <i>Tons</i> | <i>Tons</i> |
| CA | | | | | | |
| 2001 | 18,600 | 17.80 | 330,200 | 295,200 | | |
| 2002 | 17,800 | 15.90 | 283,600 | 283,600 | | |
| 2003 | 17,300 | 15.70 | 272,000 | 272,000 | | |
| CO | | | | | | |
| 2001 | | | 1,900 | 1,900 | | |
| 2002 | | | 2,400 | 2,400 | | |
| 2003 | | | 2,800 | 2,800 | | |
| CT | | | | | | |
| 2001 | | | 480 | 480 | | |
| 2002 | | | 500 | 500 | | |
| 2003 | | | 1,300 | 1,270 | | |
| MI | | | | | | |
| 2001 | 850 | 5.41 | 4,600 | 3,900 | | |
| 2002 | 850 | 1.65 | 1,400 | 1,400 | | |
| 2003 | 800 | 6.00 | 4,800 | 4,300 | | |
| NY | | | | | | |
| 2001 | 1,500 | 7.33 | 11,000 | 10,000 | | |
| 2002 | 1,500 | 6.67 | 10,000 | 9,850 | | |
| 2003 | 1,400 | 11.10 | 15,500 | 14,800 | | |
| OR | | | | | | |
| 2001 | 17,600 | 13.10 | 230,000 | 229,500 | | |
| 2002 | 17,600 | 11.30 | 199,000 | 198,000 | | |
| 2003 | 17,600 | 11.60 | 204,000 | 200,000 | | |
| PA | | | | | | |
| 2001 | 1,000 | 5.50 | 5,500 | 5,200 | | |
| 2002 | 900 | 4.22 | 3,800 | 3,500 | | |
| 2003 | 900 | 5.78 | 5,200 | 4,900 | | |
| UT | | | | | | |
| 2001 | 150 | 1.67 | 250 | 250 | | |
| 2002 | 130 | 2.46 | 320 | 320 | | |
| 2003 | 130 | 3.46 | 450 | 380 | | |
| WA | | | | | | |
| 2001 | 24,800 | 17.90 | 443,000 | 443,000 | | |
| 2002 | 24,800 | 15.70 | 389,000 | 389,000 | | |
| 2003 | 25,500 | 16.50 | 422,000 | 422,000 | | |
| US ³ | | | | | | |
| 2001 | 65,050 | 15.80 | 1,026,930 | 989,430 | 568,320 | 421,110 |
| 2002 | 64,115 | 13.90 | 890,020 | 888,570 | 524,440 | 364,130 |
| 2003 | 64,150 | 14.50 | 928,050 | 922,450 | 553,950 | 368,500 |

¹ Missing data not published to avoid disclosure of individual operations.

² Yield is based on total production.

³ Processed mostly canned, but includes small quantities dried and other uses not published separately to avoid disclosure of individual operations.

**All Pears: Price and Value by State
and United States, 2001-2003 ¹**

| State and Year | Price per Ton | | | Value of Production | | |
|-----------------|----------------|----------------------|----------------|----------------------|----------------------|----------------------|
| | Fresh | Processed Exc. Dried | All | Fresh | Processed Inc. Dried | All |
| | <i>Dollars</i> | <i>Dollars</i> | <i>Dollars</i> | <i>1,000 Dollars</i> | <i>1,000 Dollars</i> | <i>1,000 Dollars</i> |
| CA | | | | | | |
| 2001 | | | 276.00 | | | 81,571 |
| 2002 | | | 272.00 | | | 77,018 |
| 2003 | | | 233.00 | | | 63,336 |
| CO | | | | | | |
| 2001 | | | 500.00 | | | 950 |
| 2002 | | | 576.00 | | | 1,383 |
| 2003 | | | 600.00 | | | 1,679 |
| CT | | | | | | |
| 2001 | | | 644.00 | | | 309 |
| 2002 | | | 858.00 | | | 429 |
| 2003 | | | 1,000.00 | | | 1,270 |
| MI | | | | | | |
| 2001 | | | 297.00 | | | 1,160 |
| 2002 | | | 318.00 | | | 445 |
| 2003 | | | 259.00 | | | 1,112 |
| NY | | | | | | |
| 2001 | | | 401.00 | | | 4,008 |
| 2002 | | | 374.00 | | | 3,682 |
| 2003 | | | 373.00 | | | 5,513 |
| OR | | | | | | |
| 2001 | | | 278.00 | | | 63,700 |
| 2002 | | | 318.00 | | | 63,053 |
| 2003 | | | 323.00 | | | 64,611 |
| PA | | | | | | |
| 2001 | | | 569.00 | | | 2,960 |
| 2002 | | | 480.00 | | | 1,681 |
| 2003 | | | 697.00 | | | 3,414 |
| UT | | | | | | |
| 2001 | | | 584.00 | | | 146 |
| 2002 | | | 644.00 | | | 206 |
| 2003 | | | 784.00 | | | 298 |
| WA | | | | | | |
| 2001 | | | 245.00 | | | 108,627 |
| 2002 | | | 299.00 | | | 116,437 |
| 2003 | | | 306.00 | | | 129,152 |
| US ² | | | | | | |
| 2001 | 334.00 | 175.00 | 266.00 | 189,998 | 73,433 | 263,431 |
| 2002 | 361.00 | 206.00 | 297.00 | 189,273 | 75,061 | 264,334 |
| 2003 | 357.00 | 197.00 | 293.00 | 197,935 | 72,450 | 270,385 |

¹ Missing data not published to avoid disclosure of individual operations.

² Processed mostly canned, but includes small quantities dried and other uses not published separately to avoid disclosure of individual operations.

**Pears: Bearing Acreage, Yield, Production, and Utilization
by Type, State, and United States, 2001-2003 ¹**

| Type, State and Year | Bearing Acreage | Yield Per Acre ² | Production | | Utilization | |
|------------------------------|--------------------|-----------------------------------|-------------|-------------|-------------|-------------|
| | | | Total | Utilized | Fresh | Processed |
| | <i>Acres</i> | <i>Tons</i> | <i>Tons</i> | <i>Tons</i> | <i>Tons</i> | <i>Tons</i> |
| Bartlett ³ | | | | | | |
| CA | | | | | | |
| 2001 | 14,000 | 19.60 | 275,000 | 240,000 | 67,000 | 173,000 |
| 2002 | 13,500 | 17.20 | 232,000 | 232,000 | 69,000 | 163,000 |
| 2003 | 13,000 | 16.70 | 217,000 | 217,000 | 62,000 | 155,000 |
| OR | | | | | | |
| 2001 | 4,600 | 15.20 | 70,000 | 69,500 | 27,500 | 42,000 |
| 2002 | 4,600 | 12.60 | 58,000 | 58,000 | 23,000 | 35,000 |
| 2003 | 4,600 | 11.70 | 54,000 | 54,000 | 27,000 | 27,000 |
| WA | | | | | | |
| 2001 | 11,300 | 17.80 | 201,000 | 201,000 | 49,000 | 152,000 |
| 2002 | 11,300 | 14.00 | 158,000 | 158,000 | 44,000 | 114,000 |
| 2003 | 11,500 | 16.10 | 185,000 | 185,000 | 59,000 | 126,000 |
| Total | | | | | | |
| 2001 | 29,900 | 18.30 | 546,000 | 510,500 | 143,500 | 367,000 |
| 2002 | 29,400 | 15.20 | 448,000 | 448,000 | 136,000 | 312,000 |
| 2003 | 29,100 | 15.70 | 456,000 | 456,000 | 148,000 | 308,000 |
| Other ⁴ | | | | | | |
| CA | | | | | | |
| 2001 | 4,600 | 12.00 | 55,200 | 55,200 | | |
| 2002 | 4,300 | 12.00 | 51,600 | 51,600 | | |
| 2003 | 4,300 | 12.80 | 55,000 | 55,000 | | |
| OR | | | | | | |
| 2001 | 13,000 | 12.30 | 160,000 | 160,000 | | |
| 2002 | 13,000 | 10.80 | 141,000 | 140,000 | | |
| 2003 | 13,000 | 11.50 | 150,000 | 146,000 | | |
| WA | | | | | | |
| 2001 | 13,500 | 17.90 | 242,000 | 242,000 | | |
| 2002 | 13,500 | 17.10 | 231,000 | 231,000 | | |
| 2003 | 14,000 | 16.90 | 237,000 | 237,000 | | |
| Total | | | | | | |
| 2001 | 31,100 | 14.70 | 457,200 | 457,200 | 409,200 | 48,000 |
| 2002 | 30,800 | 13.80 | 423,600 | 422,600 | 375,600 | 47,000 |
| 2003 | 31,300 | 14.10 | 442,000 | 438,000 | 384,400 | 53,600 |

¹ Missing data not published to avoid disclosure of individual operations.

² Yield is based on total production.

³ Processed mostly canned, but includes small quantities dried and other uses not published separately to avoid disclosure of individual operations.

⁴ Processed mostly juice, but includes small quantities canned and other uses not published separately to avoid disclosure of individual operations.

**Pears: Price and Value by Type, State,
and United States, 2001-2003 ¹**

| Type, State and Year | Price per Ton | | | Value of Production | | |
|------------------------------|----------------|-------------------------|----------------|----------------------|-------------------------|----------------------|
| | Fresh | Processed Exc. Dried | All | Fresh | Processed Inc. Dried | All |
| | <i>Dollars</i> | <i>Dollars</i> | <i>Dollars</i> | <i>1,000 Dollars</i> | <i>1,000 Dollars</i> | <i>1,000 Dollars</i> |
| Bartlett ² | | | | | | |
| CA | | | | | | |
| 2001 | 317.00 | 231.00 | 255.00 | 21,239 | 39,963 | 61,202 |
| 2002 | 270.00 | 230.00 | 242.00 | 18,630 | 37,490 | 56,120 |
| 2003 | 190.00 | 226.00 | 216.00 | 11,780 | 35,030 | 46,810 |
| OR | | | | | | |
| 2001 | 472.00 | 190.00 | 302.00 | 12,980 | 7,980 | 20,960 |
| 2002 | 520.00 | 229.00 | 344.00 | 11,960 | 8,015 | 19,975 |
| 2003 | 458.00 | 211.00 | 335.00 | 12,366 | 5,697 | 18,063 |
| WA | | | | | | |
| 2001 | 475.00 | 149.00 | 228.00 | 23,275 | 22,648 | 45,923 |
| 2002 | 520.00 | 233.00 | 313.00 | 22,880 | 26,562 | 49,442 |
| 2003 | 525.00 | 225.00 | 321.00 | 30,975 | 28,350 | 59,325 |
| Total | | | | | | |
| 2001 | 401.00 | 192.00 | 251.00 | 57,494 | 70,591 | 128,085 |
| 2002 | 393.00 | 232.00 | 280.00 | 53,470 | 72,067 | 125,537 |
| 2003 | 372.00 | 224.00 | 272.00 | 55,121 | 69,077 | 124,198 |
| Other ³ | | | | | | |
| CA | | | | | | |
| 2001 | | | 369.00 | | | 20,369 |
| 2002 | | | 405.00 | | | 20,898 |
| 2003 | | | 300.00 | | | 16,526 |
| OR | | | | | | |
| 2001 | | | 267.00 | | | 42,740 |
| 2002 | | | 308.00 | | | 43,078 |
| 2003 | | | 319.00 | | | 46,548 |
| WA | | | | | | |
| 2001 | | | 259.00 | | | 62,704 |
| 2002 | | | 290.00 | | | 66,995 |
| 2003 | | | 295.00 | | | 69,827 |
| Total | | | | | | |
| 2001 | 304.00 | 25.90 | 275.00 | 124,569 | 1,244 | 125,813 |
| 2002 | 345.00 | 31.80 | 310.00 | 129,477 | 1,494 | 130,971 |
| 2003 | 341.00 | 34.70 | 303.00 | 131,043 | 1,858 | 132,901 |

¹ Missing data not published to avoid disclosure of individual operations.

² Processed mostly canned, but includes small quantities dried and other uses not published separately to avoid disclosure of individual operations.

³ Processed mostly juice, but includes small quantities canned and other uses not published separately to avoid disclosure of individual operations.

**Hawaii Crops: Acreage Harvested, Yield, Utilized
Production, and Utilization, 2001-2003**

| Crop and Year | Acreage Harvested | Yield Per Acre | Utilized Production | Utilization | |
|-------------------------|-------------------|---------------------|---------------------|---------------------|---------------------|
| | | | | Fresh | Processed |
| | <i>Acres</i> | <i>1,000 Pounds</i> | <i>1,000 Pounds</i> | <i>1,000 Pounds</i> | <i>1,000 Pounds</i> |
| Bananas | | | | | |
| 2001 | 1,490 | 18.8 | 28,000 | 28,000 | |
| 2002 | 1,330 | 15.0 | 20,000 | 20,000 | |
| 2003 | 1,350 | 16.7 | 22,500 | 22,500 | |
| Guavas | | | | | |
| 2001 | 610 | 25.1 | 15,300 | | 15,300 |
| 2002 | 550 | 17.6 | 9,700 | | 9,700 |
| 2003 | 530 | 12.6 | 6,700 | | 6,700 |
| Papayas | | | | | |
| 2001 | 1,950 | 28.2 | 55,000 | 52,000 | 3,000 |
| 2002 | 1,720 | 26.7 | 45,900 | 42,700 | 3,200 |
| 2003 | 1,565 | 27.2 | 42,600 | 40,800 | 1,800 |
| | <i>Acres</i> | <i>1,000 Pounds</i> | <i>Tons</i> | <i>Tons</i> | <i>Tons</i> |
| Pineapples ¹ | | | | | |
| 2001 | 20,100 | | 323,000 | 110,000 | 213,000 |
| 2002 | 19,100 | | 320,000 | 117,000 | 203,000 |
| 2003 | 16,000 | | 315,000 | 132,000 | 183,000 |

¹ Acreage is total acres in crop, not harvested acreage. Yield is not estimated. Production and processed utilization on a fresh weight basis.

Hawaii Crops: Price and Value, 2001-2003

| Crop and Year | Price | | | Value of Production | | |
|-------------------------|--------------------------|--------------------------|--------------------------|----------------------|----------------------|----------------------|
| | Fresh | Processed | All | Fresh | Processed | Total |
| | <i>Dollars per Pound</i> | <i>Dollars per Pound</i> | <i>Dollars per Pound</i> | <i>1,000 Dollars</i> | <i>1,000 Dollars</i> | <i>1,000 Dollars</i> |
| Bananas | | | | | | |
| 2001 | 0.380 | | 0.380 | 10,640 | | 10,640 |
| 2002 | 0.430 | | 0.430 | 8,600 | | 8,600 |
| 2003 | 0.410 | | 0.410 | 9,225 | | 9,225 |
| Guavas | | | | | | |
| 2001 | | 0.141 | 0.141 | | 2,157 | 2,157 |
| 2002 | | 0.150 | 0.150 | | 1,455 | 1,455 |
| 2003 | | 0.138 | 0.138 | | 925 | 925 |
| Papayas | | | | | | |
| 2001 | 0.279 | 0.030 | 0.265 | 14,508 | 90 | 14,598 |
| 2002 | 0.277 | 0.030 | 0.260 | 11,828 | 96 | 11,924 |
| 2003 | 0.319 | 0.030 | 0.307 | 13,015 | 54 | 13,069 |
| | <i>Dollars per Ton</i> | <i>Dollars per Ton</i> | <i>Dollars per Ton</i> | | | |
| Pineapples ¹ | | | | | | |
| 2001 | 626.00 | 129.00 | 298.00 | 68,860 | 27,477 | 96,337 |
| 2002 | 624.00 | 136.00 | 314.00 | 73,008 | 27,608 | 100,616 |
| 2003 | 592.00 | 135.00 | 327.00 | 78,144 | 24,705 | 102,849 |

¹ Processed price is for fresh fruit delivered to processing plant door. Fresh price is for fruit at wholesale establishments for local sales and at shippers dock for mainland and foreign sales.

**Apples: Unutilized Production by State
and United States, 2001-2003**

| Crop | Unharvested Production | | | Harvested Not Sold | | |
|------|------------------------|-----------------------|-----------------------|-----------------------|-----------------------|-----------------------|
| | 2001 | 2002 | 2003 | 2001 | 2002 | 2003 |
| | <i>Million Pounds</i> | <i>Million Pounds</i> | <i>Million Pounds</i> | <i>Million Pounds</i> | <i>Million Pounds</i> | <i>Million Pounds</i> |
| AZ | 0.1 | | | | 0.2 | |
| AR | 0.8 | 0.7 | 0.1 | 0.1 | 0.1 | |
| CA | 30.0 | | | | 10.0 | 10.0 |
| CO | | 1.0 | | | | 1.0 |
| CT | 0.5 | 0.5 | 1.5 | | | |
| GA | 0.1 | 0.1 | 0.1 | | | |
| ID | | | | 1.0 | 1.0 | |
| IL | 2.0 | 4.8 | 4.9 | 1.0 | 2.9 | 1.7 |
| IN | 7.0 | 4.0 | 3.0 | | | |
| IA | 0.9 | 3.3 | 1.3 | 0.2 | | |
| KS | 0.5 | 0.3 | 0.7 | 0.3 | 0.1 | 0.1 |
| KY | 1.1 | 1.5 | 0.3 | 0.2 | 0.1 | 0.1 |
| ME | 6.0 | 4.5 | 2.5 | 1.0 | | 1.5 |
| MD | 0.1 | 0.1 | 0.1 | | | 1.5 |
| MA | 5.0 | 5.0 | 4.0 | | | 1.5 |
| MI | 20.0 | 5.0 | | 10.0 | | |
| MN | 7.0 | 6.0 | 6.2 | 1.5 | 1.3 | 1.0 |
| MO | | 1.0 | | | 1.0 | |
| NH | 1.0 | 0.5 | 1.0 | 0.5 | 1.5 | 0.5 |
| NJ | 4.9 | 3.0 | | 0.1 | | |
| NM | | | | | 0.2 | 0.2 |
| NY | 60.0 | 50.0 | 10.0 | | | |
| NC | 3.0 | 5.0 | 5.0 | 2.0 | | |
| OH | 2.0 | | 2.0 | | | |
| OR | 1.0 | 15.0 | 1.0 | | | |
| PA | | 1.0 | | | | |
| RI | 0.4 | 0.4 | 0.3 | | 0.1 | |
| SC | 3.9 | 1.3 | 1.4 | 0.1 | 0.7 | 0.1 |
| TN | 2.5 | 1.0 | 0.4 | | 0.1 | 0.1 |
| UT | 6.0 | 0.5 | 0.5 | | | |
| VT | 3.0 | 3.0 | 3.5 | | | 1.0 |
| VA | 4.0 | 3.0 | 8.0 | | | |
| WV | 10.0 | 3.0 | 2.0 | | | |
| WI | 9.0 | 5.5 | 8.0 | 4.0 | 0.5 | 2.0 |
| US | 191.8 | 130.0 | 67.8 | 22.0 | 19.8 | 22.3 |

**Miscellaneous Crops: Unutilized Production
by State and United States, 2001-2003**

| Crop and State | Unharvested Production | | | Harvested Not Sold | | |
|--------------------|----------------------------|----------------------------|----------------------------|----------------------------|----------------------------|----------------------------|
| | 2001 | 2002 | 2003 | 2001 | 2002 | 2003 |
| | <i>Million Pounds</i> | <i>Million Pounds</i> | <i>Million Pounds</i> | <i>Million Pounds</i> | <i>Million Pounds</i> | <i>Million Pounds</i> |
| Peaches | | | | | | |
| AL | 0.9 | 0.7 | 0.9 | 0.1 | 1.5 | 0.4 |
| AR | 0.9 | 1.3 | 0.7 | 0.3 | | 0.2 |
| CA | | | | | | |
| Clingstone | | | | 50.0 | 50.0 | 61.0 |
| CO | | | | 0.5 | 0.5 | 1.0 |
| GA | | 1.0 | 2.0 | 15.0 | 5.0 | 2.0 |
| ID | | | | 0.1 | | 0.4 |
| IL | 0.5 | 0.7 | 0.3 | 0.2 | | 0.4 |
| IN | 0.1 | 0.1 | 0.1 | | | |
| LA | | 0.1 | 0.1 | 0.1 | | |
| MA | 0.1 | 0.1 | 0.3 | | | |
| MI | | | 2.0 | | | 2.0 |
| NJ | 2.0 | 5.0 | 5.0 | 3.0 | | 3.0 |
| NY | 0.5 | | 1.0 | | | |
| OH | 0.2 | 0.3 | 0.3 | | | |
| OK | 1.4 | 0.5 | 0.1 | 0.3 | 0.1 | 0.1 |
| OR | 0.1 | 0.5 | 1.0 | | | |
| PA | 1.0 | 1.0 | 2.0 | | | |
| SC | 3.0 | 18.0 | 7.0 | 12.0 | 12.0 | 13.0 |
| TN | 0.1 | 0.2 | 0.2 | 0.1 | 0.1 | 0.1 |
| TX | 3.0 | 0.1 | 0.1 | 1.0 | 0.5 | 0.2 |
| UT | | | 0.1 | 0.1 | | 0.2 |
| VA | 1.0 | 0.3 | 0.3 | | | 0.5 |
| WV | 0.2 | | | 0.1 | | 0.7 |
| US | 15.0 | 29.9 | 23.5 | 82.9 | 69.7 | 85.2 |
| Cherries (Tart) | | | | | | |
| MI | | | | 55.0 | | |
| NY | | | | 0.6 | | |
| OR | 0.1 | 0.1 | | | | |
| UT | 0.5 | 0.1 | | | 0.1 | |
| WA | | | | 6.0 | | |
| US | 0.6 | 0.2 | | 61.6 | 0.1 | |
| | <i>Barrels¹</i> | <i>Barrels¹</i> | <i>Barrels¹</i> | <i>Barrels¹</i> | <i>Barrels¹</i> | <i>Barrels¹</i> |
| Cranberries | | | | | | |
| MA | | | | 2,000.0 | | |
| NJ | | | | 154,000.0 | | |
| OR | 1,000.0 | | | 9,000.0 | | |
| WA | 4,000.0 | 7,000.0 | | 2,000.0 | | |
| WI | | | | 374,000.0 | | |
| US | 5,000.0 | 7,000.0 | | 541,000.0 | | |

¹ A barrel weighs 100 pounds.

**Miscellaneous Crops: Unutilized Production
by State and United States, 2001-2003**

| Crop and State | Unharvested Production | | | Harvested Not Sold | | |
|------------------|------------------------|-------------|-------------|--------------------|-------------|-------------|
| | 2001 | 2002 | 2003 | 2001 | 2002 | 2003 |
| | <i>Tons</i> | <i>Tons</i> | <i>Tons</i> | <i>Tons</i> | <i>Tons</i> | <i>Tons</i> |
| Apricots | | | | | | |
| CA | 7,000 | 10,000 | | | | |
| UT | 10 | 10 | 20 | 20 | | |
| US | 7,010 | 10,010 | 20 | 20 | | |
| Cherries (Sweet) | | | | | | |
| CA | | | | 4,200 | 1,800 | 1,700 |
| ID | | | | 10 | | |
| MI | | 100 | | | | |
| MT | 270 | 90 | 130 | 180 | 40 | 80 |
| NY | 50 | | 20 | | | 10 |
| OR | 6,000 | 2,000 | | | | |
| UT | 50 | 20 | | | | 200 |
| US | 6,370 | 2,210 | 150 | 4,390 | 1,840 | 1,990 |
| Grapes | | | | | | |
| AR | 150 | 150 | 100 | | | |
| CA | | | 75,000 | | | |
| GA | | 40 | 300 | | | |
| MI | 400 | 200 | 14,000 | | | |
| NY | | 1,000 | 42,000 | | | 4,000 |
| OH | | | 1,100 | | | |
| PA | | | 16,000 | | | 1,000 |
| TX | 100 | 300 | 200 | 100 | | |
| VA | | | | 400 | 400 | 200 |
| US | 650 | 1,690 | 148,700 | 500 | 400 | 5,200 |
| Kiwifruit | | | | | | |
| CA | | | | 2,800 | 3,000 | 1,400 |
| Pears | | | | | | |
| CA | 35,000 | | | | | |
| CT | | | 30 | | | |
| MI | 400 | | 500 | 300 | | |
| NY | 1,000 | 150 | 700 | | | |
| OR | 500 | 1,000 | 4,000 | | | |
| PA | 100 | 200 | 300 | 200 | 100 | |
| UT | | | | | | 70 |
| US | 37,000 | 1,350 | 5,530 | 500 | 100 | 70 |
| Prunes & Plums | | | | | | |
| ID | | 50 | | | | 20 |
| MI | | 10 | | | | |
| OR | 1,200 | 800 | 1,400 | | | |
| US | 1,200 | 860 | 1,400 | | | 20 |
| Prunes | | | | | | |
| CA ¹ | 4,000 | | | 11,000 | 9,000 | 13,000 |

¹ CA prunes are on a dried basis.

**Berries: Unutilized Production by State
and United States, 2001-2003**

| Crop and State | Unharvested Production | | | Harvested Not Sold | | |
|---------------------------------|------------------------|---------------------|---------------------|---------------------|---------------------|---------------------|
| | 2001 | 2002 | 2003 | 2001 | 2002 | 2003 |
| | <i>1,000 Pounds</i> | <i>1,000 Pounds</i> | <i>1,000 Pounds</i> | <i>1,000 Pounds</i> | <i>1,000 Pounds</i> | <i>1,000 Pounds</i> |
| Red Raspberries WA | 700 | | 500 | 300 | | |
| Cultivated Blueberries | | | | | | |
| AL | 270 | 240 | 140 | | | 10 |
| AR | 300 | 80 | 110 | 30 | 10 | |
| FL | 300 | 200 | 300 | | | |
| GA | 1,000 | | | | | |
| IN | 100 | 100 | 100 | | | |
| NJ | 1,000 | 1,000 | 1,000 | | | |
| NY | 100 | 200 | 100 | 100 | | |
| NC | 230 | 1,500 | | 70 | | |
| WA | 500 | | | 50 | | |
| US | 3,800 | 3,320 | 1,750 | 250 | 10 | 10 |
| Boysenberries OR | 70 | 30 | | | | |
| Black Raspberries OR | 60 | 40 | 100 | | | |
| Loganberries OR | 10 | 10 | | | | |
| Cultivated Blackberries (OR) | | | | | | |
| Marion | 400 | | 400 | | | |
| Evergreen | 900 | 300 | 100 | | | |
| Other | 70 | | 100 | | | |
| All | 1,370 | 300 | 600 | | | |

**Nut Crops: Bearing Acreage and Yield by Crop,
State, and United States, 2001-2003**

| Crop and State | Bearing Acreage | | | Yield per Acre ¹ | | |
|----------------------------|-----------------|--------------|--------------|--------------------------------|--------------------------------|--------------------------------|
| | 2001 | 2002 | 2003 | 2001 | 2002 | 2003 |
| | <i>Acres</i> | <i>Acres</i> | <i>Acres</i> | <i>Tons (In-Shell Basis)</i> | <i>Tons (In-Shell Basis)</i> | <i>Tons (In-Shell Basis)</i> |
| Hazelnuts OR | 29,000 | 29,200 | 28,000 | 1.71 | 0.67 | 1.35 |
| Walnuts (English) CA | 204,000 | 210,000 | 213,000 | 1.50 | 1.34 | 1.53 |
| | | | | <i>Pounds (In-Shell Basis)</i> | <i>Pounds (In-Shell Basis)</i> | <i>Pounds (In-Shell Basis)</i> |
| Macadamia Nuts HI | 17,800 | 17,800 | 17,800 | 3,150 | 2,980 | 2,980 |
| Pistachios CA | 78,000 | 83,000 | 88,000 | 2,060 | 3,650 | 1,350 |
| | | | | <i>Pounds (Shelled Basis)</i> | <i>Pounds (Shelled Basis)</i> | <i>Pounds (Shelled Basis)</i> |
| Almonds CA | 530,000 | 545,000 | 550,000 | 1,570 | 2,000 | 1,890 |

¹ Yield is based on utilized production.

**Nut Crops: Production and Price by Crop,
State, and United States, 2001-2003**

| Crop and State | Production | | | Price per Unit | | |
|----------------------------|------------------------------|------------------------------|------------------------------|--------------------------|--------------------------|--------------------------|
| | 2001 | 2002 | 2003 | 2001 | 2002 | 2003 |
| | <i>Tons (In-Shell Basis)</i> | <i>Tons (In-Shell Basis)</i> | <i>Tons (In-Shell Basis)</i> | <i>Dollars per Ton</i> | <i>Dollars per Ton</i> | <i>Dollars per Ton</i> |
| Hazelnuts OR | 49,500 | 19,500 | 37,700 | 701.00 | 1,000.00 | 1,030.00 |
| Walnuts (English) CA | 305,000 | 282,000 | 326,000 | 1,120.00 | 1,170.00 | 1,090.00 |
| | 1,000 Pounds | | | | | |
| | <i>(In-Shell Basis)</i> | <i>(In-Shell Basis)</i> | <i>(In-Shell Basis)</i> | <i>Dollars per Pound</i> | <i>Dollars per Pound</i> | <i>Dollars per Pound</i> |
| Macadamia Nuts HI | 56,000 | 53,000 | 53,000 | 0.590 | 0.570 | 0.610 |
| Pistachios CA | 161,000 | 303,000 | 119,000 | 1.010 | 1.100 | 1.210 |
| | 1,000 Pounds | | | | | |
| | <i>(Shelled Basis)</i> | <i>(Shelled Basis)</i> | <i>(Shelled Basis)</i> | <i>Dollars per Pound</i> | <i>Dollars per Pound</i> | <i>Dollars per Pound</i> |
| Almonds ¹ CA | 830,000 | 1,090,000 | 1,040,000 | 0.910 | 1.110 | 1.570 |

¹ Price and value are based on the edible portion of the crop only. Production includes inedible quantities of no value as follows: 2001 - 16.8 million pounds; 2002 - 8.3 million pounds; and 2003 - 20.8 million pounds.

Nut Crops: Use by Crop, State, and United States, 2001-2003

| Crop and State | Production | | | | | |
|----------------------------|----------------------------|----------------------------|----------------------------|------------------------------------|------------------------------------|------------------------------------|
| | Sold In-Shell | | | Sold Shelled ¹ | | |
| | 2001 | 2002 | 2003 | 2001 | 2002 | 2003 |
| | <i>Tons</i> | <i>Tons</i> | <i>Tons</i> | <i>Tons</i> | <i>Tons</i> | <i>Tons</i> |
| Hazelnuts OR | 32,500 | 13,000 | 21,900 | 17,000 | 6,500 | 15,800 |
| Walnuts (English) CA | 80,000 | 67,000 | 81,000 | 225,000 | 215,000 | 245,000 |
| | <i>1,000 Pounds</i> | <i>1,000 Pounds</i> | <i>1,000 Pounds</i> | <i>1,000 Pounds</i> | <i>1,000 Pounds</i> | <i>1,000 Pounds</i> |
| Pecans US | 24,600 | 12,000 | 36,100 | 313,900 | 160,900 | 246,000 |
| | <i>Marketable In-Shell</i> | <i>Marketable In-Shell</i> | <i>Marketable In-Shell</i> | <i>Shelling Stock ¹</i> | <i>Shelling Stock ¹</i> | <i>Shelling Stock ¹</i> |
| Pistachios CA | 126,500 | 242,000 | 90,000 | 34,500 | 61,000 | 29,000 |

¹ In-shell basis.

**Nut Crops: Value and Meat Production by Crop,
State, and United States, 2001-2003**

| Crop and State | Value of Utilized Production | | |
|----------------------------|---|----------------------|----------------------|
| | 2001 | 2002 | 2003 |
| | <i>1,000 Dollars</i> | <i>1,000 Dollars</i> | <i>1,000 Dollars</i> |
| Hazelnuts OR | 34,700 | 19,500 | 38,831 |
| Walnuts (English) CA | 341,600 | 329,940 | 355,340 |
| Macadamia Nuts HI | 33,040 | 30,210 | 32,330 |
| Pistachios CA | 162,610 | 333,300 | 143,990 |
| Almonds ¹ CA | 740,012 | 1,200,687 | 1,600,144 |
| | Meat Production of Nuts Sold Shelled | | |
| | 2001 | 2002 | 2003 |
| | <i>Tons</i> | <i>Tons</i> | <i>Tons</i> |
| Hazelnuts OR | 6,800 | 2,600 | 6,300 |
| Walnuts (English) CA | 95,000 | 93,000 | 105,000 |
| | <i>1,000 Pounds</i> | <i>1,000 Pounds</i> | <i>1,000 Pounds</i> |
| Pecans US | 135,000 | 73,000 | 102,000 |
| Pistachios CA | 17,300 | 30,100 | 14,000 |

¹ Price and value are based on the edible portion of the crop only. Production includes inedible quantities of no value as follows: 2001 - 16.8 million pounds; 2002 - 8.3 million pounds; and 2003 - 20.8 million pounds.

**Pecans: Utilized Production and Price by Variety,
State, and United States, 2001-2003**

| Variety and State | Utilized Production | | | Price per Pound | | |
|--|---------------------|---------------------|---------------------|-----------------|----------------|----------------|
| | 2001 | 2002 | 2003 | 2001 | 2002 | 2003 |
| | <i>1,000 Pounds</i> | <i>1,000 Pounds</i> | <i>1,000 Pounds</i> | <i>Dollars</i> | <i>Dollars</i> | <i>Dollars</i> |
| Improved Varieties ¹ | | | | | | |
| AL | 10,000 | 4,000 | 7,000 | 0.580 | 0.670 | 0.940 |
| AZ | 21,000 | 16,000 | 22,500 | 0.460 | 1.030 | 1.040 |
| AR | 1,950 | 1,200 | 1,400 | 0.600 | 0.600 | 1.100 |
| CA | 3,700 | 3,800 | 3,700 | 0.810 | 1.270 | 1.420 |
| FL | 1,200 | 500 | 500 | 0.510 | 0.870 | 1.000 |
| GA | 85,000 | 42,000 | 60,000 | 0.660 | 1.020 | 1.000 |
| LA | 3,500 | 2,000 | 4,000 | 0.600 | 0.890 | 1.080 |
| MS | 3,000 | 2,100 | 4,800 | 0.650 | 0.950 | 0.860 |
| NM | 60,000 | 36,000 | 55,000 | 0.640 | 1.250 | 1.280 |
| NC | 2,700 | 1,500 | 2,200 | 0.650 | 0.950 | 0.850 |
| OK | 2,000 | 1,500 | 1,500 | 0.530 | 0.600 | 1.120 |
| SC | 2,500 | 120 | 3,300 | 0.640 | 0.970 | 0.850 |
| TX | 50,000 | 20,000 | 37,000 | 0.800 | 1.020 | 1.110 |
| US | 246,550 | 130,720 | 202,900 | 0.662 | 1.070 | 1.100 |
| Native and Seedling | | | | | | |
| AL | 5,000 | 1,000 | 1,000 | 0.360 | 0.490 | 0.690 |
| AR | 650 | 500 | 2,400 | 0.400 | 0.500 | 0.720 |
| FL | 2,100 | 900 | 1,600 | 0.420 | 0.500 | 0.600 |
| GA | 25,000 | 3,000 | 15,000 | 0.450 | 0.680 | 0.640 |
| KS | 2,200 | 2,900 | 2,000 | 0.400 | 0.750 | 0.870 |
| LA | 10,500 | 4,000 | 16,000 | 0.350 | 0.500 | 0.680 |
| MS | 1,500 | 900 | 2,200 | 0.450 | 0.550 | 0.500 |
| NC | 500 | 400 | 300 | 0.450 | 0.600 | 0.500 |
| OK | 18,000 | 8,500 | 4,500 | 0.420 | 0.500 | 0.800 |
| SC | 1,500 | 80 | 1,200 | 0.460 | 0.570 | 0.720 |
| TX | 25,000 | 20,000 | 33,000 | 0.400 | 0.650 | 0.690 |
| US | 91,950 | 42,180 | 79,200 | 0.412 | 0.603 | 0.683 |
| All Pecans | | | | | | |
| AL | 15,000 | 5,000 | 8,000 | 0.507 | 0.634 | 0.909 |
| AZ | 21,000 | 16,000 | 22,500 | 0.460 | 1.030 | 1.040 |
| AR | 2,600 | 1,700 | 3,800 | 0.550 | 0.571 | 0.860 |
| CA | 3,700 | 3,800 | 3,700 | 0.810 | 1.270 | 1.420 |
| FL | 3,300 | 1,400 | 2,100 | 0.453 | 0.632 | 0.695 |
| GA | 110,000 | 45,000 | 75,000 | 0.612 | 1.000 | 0.928 |
| KS | 2,200 | 2,900 | 2,000 | 0.400 | 0.750 | 0.870 |
| LA | 14,000 | 6,000 | 20,000 | 0.413 | 0.630 | 0.760 |
| MS | 4,500 | 3,000 | 7,000 | 0.583 | 0.830 | 0.747 |
| NM | 60,000 | 36,000 | 55,000 | 0.640 | 1.250 | 1.280 |
| NC | 3,200 | 1,900 | 2,500 | 0.619 | 0.876 | 0.808 |
| OK | 20,000 | 10,000 | 6,000 | 0.431 | 0.515 | 0.880 |
| SC | 4,000 | 200 | 4,500 | 0.573 | 0.810 | 0.815 |
| TX | 75,000 | 40,000 | 70,000 | 0.667 | 0.835 | 0.912 |
| US | 338,500 | 172,900 | 282,100 | 0.594 | 0.955 | 0.984 |

¹ Budded, grafted, or topworked varieties.

**Pecans: Value of Production by Variety,
State, and United States, 2001-2003**

| Variety and State | Value of Production | | |
|------------------------------------|----------------------|----------------------|----------------------|
| | 2001 | 2002 | 2003 |
| | <i>1,000 Dollars</i> | <i>1,000 Dollars</i> | <i>1,000 Dollars</i> |
| Improved Varieties ¹ | | | |
| AL | 5,800 | 2,680 | 6,580 |
| AZ | 9,660 | 16,480 | 23,400 |
| AR | 1,170 | 720 | 1,540 |
| CA | 2,997 | 4,826 | 5,254 |
| FL | 612 | 435 | 500 |
| GA | 56,100 | 42,840 | 60,000 |
| LA | 2,100 | 1,780 | 4,320 |
| MS | 1,950 | 1,995 | 4,128 |
| NM | 38,400 | 45,000 | 70,400 |
| NC | 1,755 | 1,425 | 1,870 |
| OK | 1,060 | 900 | 1,680 |
| SC | 1,600 | 116 | 2,805 |
| TX | 40,000 | 20,400 | 41,070 |
| US | 163,204 | 139,597 | 223,547 |
| Native and Seedling | | | |
| AL | 1,800 | 490 | 690 |
| AR | 260 | 250 | 1,728 |
| FL | 882 | 450 | 960 |
| GA | 11,250 | 2,040 | 9,600 |
| KS | 880 | 2,175 | 1,740 |
| LA | 3,675 | 2,000 | 10,880 |
| MS | 675 | 495 | 1,100 |
| NC | 225 | 240 | 150 |
| OK | 7,560 | 4,250 | 3,600 |
| SC | 690 | 46 | 864 |
| TX | 10,000 | 13,000 | 22,770 |
| US | 37,897 | 25,436 | 54,082 |
| All Pecans | | | |
| AL | 7,600 | 3,170 | 7,270 |
| AZ | 9,660 | 16,480 | 23,400 |
| AR | 1,430 | 970 | 3,268 |
| CA | 2,997 | 4,826 | 5,254 |
| FL | 1,494 | 885 | 1,460 |
| GA | 67,350 | 44,880 | 69,600 |
| KS | 880 | 2,175 | 1,740 |
| LA | 5,775 | 3,780 | 15,200 |
| MS | 2,625 | 2,490 | 5,228 |
| NM | 38,400 | 45,000 | 70,400 |
| NC | 1,980 | 1,665 | 2,020 |
| OK | 8,620 | 5,150 | 5,280 |
| SC | 2,290 | 162 | 3,669 |
| TX | 50,000 | 33,400 | 63,840 |
| US | 201,101 | 165,033 | 277,629 |

¹ Budded, grafted, or topworked varieties.

Definition of Terms

Apples, Commercial Crop refers to orchards of 100 or more bearing age trees.

Bearing Acreage - An orchard, grove, or vineyard is considered bearing when it reaches an age when it can normally be expected to produce a commercially significant quantity of the crop. Bearing age is a function of many factors including variety, rootstock, year planted, etc. Bearing acreage is primarily based upon periodic orchard surveys. In non-survey years, bearing acreage is based on trends, county extension service data, end-of-year production surveys, and other indications.

Prices are a marketing year average for all methods of sale. For a crop sold for both fresh market and processing, the **Marketing Year Average Price (MYA)** is a weighted average of the fresh and processing price.

Prices for fresh fruit are the average prices producers receive at the point of first sale. This is commonly referred to as the **average price as sold**. Since the point of first sale is not the same for all producers, prices for the various methods of sale are weighted by the proportionate quantity sold. For example, if in a given State part of the fruit is sold F.O.B. packed by growers, part is sold as bulk fruit at the packinghouse door, and some is sold retail at roadside stands, the fresh fruit **average price as sold** is a weighted average of the average price for each method of sale. The exception is fresh fruit sales in California, Washington, and New York (apples only) which are equivalent returns at packinghouse door. The equivalent packinghouse returns represent adjusted prices.

F.O.B. packed prices are adjusted to an equivalent incoming packinghouse door price by subtracting all costs that accumulate between the incoming packinghouse door and the F.O.B. price. These costs include grading, packing, inspecting fees, selling, and other costs.

Prices for fruit sold for processing are equivalent returns for fruit delivered to the processing plant door except for cranberries, California olives, and clingstone peaches which are priced at the first delivery point.

Crop value estimates in this report cover the marketing season or crop year and should not be confused with cash receipts from these crops which are on a calendar year.

Total Production is the quantity actually harvested plus quantities which would have been acceptable for fresh market or processing but were not harvested because of economic or natural reasons.

Unutilized Production is the difference between total and utilized production which is marketable fruit not harvested for economic or natural reasons and harvested fruit not sold or utilized.

Harvested not sold is fruit of marketable quality that was picked but not sold for various reasons. Harvested not sold amounts up to 2 percent of total production are considered normal seasonal losses and are excluded from total production.

Unharvested Production is marketable fruit produced, but not harvested for various reasons. Unharvested amounts up to 2 percent of total production are considered normal seasonal losses and are excluded from total production.

Utilization refers to first utilization, not necessarily final utilization. For example, frozen fruit includes some fruit that may be later used for making preserves. Grade-outs for fresh market fruit which are processed are included in the processing quantity. Fruit graded-out from canning or freezing and utilized for juice is included with juice.

Utilized Production is the amount sold plus the quantities used at home or held in storage.

Yield per Acre is based on total production which includes unharvested production and fruit harvested but not sold due to marketing conditions.

State Value of Utilized Production and MYA Price Computations

The following procedure is used to compute State Values of Utilized Production and MYA Prices:

Fresh Market Value = Fresh Market MYA
 Times
 Fresh Market Utilization

Process Market Value = Process Market MYA
 Times
 Process Market Utilization

"All" Sales Value = Fresh Market Value
 Plus
 Process Market Value

"All" Sales MYA = "All" Sales Value
 Divided By
 "All" Sales Utilization

For commodities with components not identified by market channel, substitute breakdown name for fresh/processing market and use the same procedure.

U.S. MYA Price Computations

The following procedure is used to compute the U.S. MYA Prices:

Fresh Market MYA = Fresh Market Value For All States
 Divided By
 Fresh Market Utilization For All States

Process Market MYA = Process Market Value For All States
 Divided By
 Process Market Utilization For All States

"All" Sales MYA = Sales Value For All States
 Divided By
 Sales Utilization For All States

Marketing Seasons for Noncitrus Fruits ¹

Apples:

All South Atlantic States, plus AR, CA, IL, IN, KY, MO, NM, TN June - May
 OR, WA August - July
 All other States July - June

Apricots:

Fresh Fruit May 25 - August 20
 Canning June 15 - August 15
 Dried (CA) June 20 - August 20

Avocados:

CA November 1 through November 30 the following year
 FL June 20 - February 28
 HI January 1 - December 31 (peak harvest March 1 - April 30)

Bananas: January 1 - December 31

Cherries, Sweet: May 1 - August 15

Cherries, Tart: June 15 - August 20

Cranberries: September 5 - December 20

Dates: August 15 - March 15

Figs:

Fresh Fruit June 5 - October 31
 Canning August 1 - October 15
 Dried (CA) June 20 - October 31

Grapes:

Fresh (CA) May 25 - April 30
 Fresh (AZ) June 5 - July 15
 Fresh (All other States) July 10 - October 31
 Crushed for Juice, Wine, or Brandy August 1 - December 15
 Dried for Raisins (CA) September 1 - May 31

Guavas: January 1 - December 31 (peak harvest September 1 - October 31)

Kiwifruit: November 1 - April 30

Nectarines: June 10 - August 31

¹See footnote on next page.

Marketing Seasons for Noncitrus Fruits ¹ (continued)

| | |
|---|--|
| Olives: | September 25 - March 15 |
| Papayas: | January 1 - December 31 |
| Peaches: | |
| Fresh (GA and SC) | May 20 - August 31 |
| Fresh (Other South Atlantic States, South Central States, CA) | June 1 - September 30 |
| Fresh (New England States, ID, MI, NY) | August 1 - September 30 |
| Fresh (All other States) | July 1 - September 30 |
| Canning (CA) | July 1 - September 10 |
| Dried (CA) | August 1 - October 10 |
| Pears: | |
| Fresh (CA) | July 1 - April 30 |
| Fresh (WA and OR) | August 10 - May 31 |
| Fresh (Other States) | July 1 - December 15 |
| Canning and Dried (CA, OR, WA) | August 1 - November 30 |
| Pineapples: | January 1 - December 31 (peak harvest March 1 - July 31) |
| Plums: | |
| Fresh (CA) | May 25 - September 30 |
| Canning (CA) | June 1 - September 30 |
| Prunes, Dried (CA): | August 1 - April 30 |
| Prune and Plums: | |
| Fresh and Canning (ID, MI, OR, WA) | August 10 - October 20 |

Marketing Seasons for Tree Nuts ¹

| | |
|------------------------------------|---|
| Almonds: | August 5 - November 15 |
| Hazelnuts (Filberts): | October 1 - September 30 |
| Macadamia Nuts: | January 1 - December 31 (peak harvest August 1 - December 31) |
| Pecans: | September 30 - March 15 |
| Pistachios: | September 1 - October 31 |
| Walnuts: | September 15 - December 31 |

¹ For detail by States, see Agricultural Handbook No. 186, "Fruits and Tree Nuts, Blooming, Harvesting, and Marketing Dates", Dec 1975.

Information Contacts

Listed below are the commodity specialists in the Crops Branch of the National Agricultural Statistics Service to contact for additional information.

| | |
|--|----------------|
| Joe Prusacki, Chief | (202) 720-2127 |
| Field Crops Section | |
| Greg Thessen, Head | (202) 720-2127 |
| Lance Honig - Wheat, Rye | (202) 720-8068 |
| Darin Jantzi - Corn, Proso Millet, Flaxseed | (202) 720-9526 |
| Troy Joshua - Cotton, Cotton Ginnings | (202) 720-5944 |
| Dennis Koong - Hay, Oats, Sorghum | (202) 690-3234 |
| Jason Lamprecht - Soybeans, Minor Oilseed | (202) 720-7369 |
| Mark R. Miller - Peanuts, Rice | (202) 720-7688 |
| Brian Young - Crop Weather, Barley, Sugar Crops | (202) 720-7621 |
| Fruit, Vegetable & Special Crops Section | |
| Jim Smith, Head | (202) 720-2127 |
| Cathy Scherrer - Dry Beans, Potatoes, Sweet Potatoes | (202) 720-4285 |
| Jorge Garcia-Pratts - Citrus, Tropical Fruits | (202) 720-5412 |
| Debbie Flippin - Austrian Winter Peas, Dry Edible Peas, Lentils, Mint, Mushrooms, Peaches, Pears, Wrinkled Seed Peas | (202) 720-3250 |
| Jim Smith - Berries, Grapes, Maple Syrup, Tobacco | (202) 720-2127 |
| Terry O'Connor - Apples, Apricots, Cherries, Cranberries, Plums, Prunes | (202) 720-4288 |
| Kim Ritchie - Hops | (360) 902-1940 |
| Rich Holcomb - Floriculture, Nursery, Nuts | (202) 720-4215 |
| Biz Wallingsford - Fresh and Processing Vegetables, Onions, Strawberries | (202) 720-2157 |

The next *Noncitrus Fruits and Nuts 2004 Preliminary Summary* report will be released in January 2005.

ACCESS TO REPORTS!!

For your convenience, there are several ways to obtain NASS reports, data products, and services:

INTERNET ACCESS

All NASS reports are available free of charge on the worldwide Internet. For access, connect to the Internet and go to the NASS Home Page at: www.usda.gov/nass/. Select "Today's Reports" or Publications and then Reports Calendar or Publications and then Search, by Title or Subject.

E-MAIL SUBSCRIPTION

All NASS reports are available by subscription free of charge direct to your e-mail address. Starting with the NASS Home Page at www.usda.gov/nass/, click on **Publications**, then click on the **Subscribe by E-mail** button which takes you to the page describing e-mail delivery of reports. Finally, click on **Go to the Subscription Page** and follow the instructions.

PRINTED REPORTS OR DATA PRODUCTS

CALL OUR TOLL-FREE ORDER DESK: 800-999-6779 (U.S. and Canada)
Other areas, please call 703-605-6220 FAX: 703-605-6900
(Visa, MasterCard, check, or money order acceptable for payment.)

ASSISTANCE

For **assistance** with general agricultural statistics or further information about NASS or its products or services, contact the **Agricultural Statistics Hotline** at **800-727-9540**, 7:30 a.m. to 4:00 p.m. ET, or e-mail: nass@nass.usda.gov.

The United States Department of Agriculture (USDA) prohibits discrimination in all its programs on the basis of race, color, national origin, gender, religion, age, disability, political beliefs, sexual orientation, and marital or family status. (Not all prohibited bases apply to all programs.) Persons with disabilities who require alternative means for communication of program information (braille, large print, audiotape, etc.) should contact the USDA's TARGET Center at 202-720-2600 (voice and TDD).

To file a complaint of discrimination, write USDA, Director, Office of Civil Rights, Room 326-W, Whitten Building, 1400 Independence Avenue, SW, Washington, D.C., 20250-9410, or call 202-720-5964 (voice or TDD). USDA is an equal opportunity provider and employer.