



United States  
Department of  
Agriculture

National  
Agricultural  
Statistics  
Service



# Noncitrus Fruits and Nuts 2007 Preliminary Summary

## January 2008

Fr Nt 1-3 (08)

# USDA





## Contents

|   | Page               |
|---|--------------------|
| <b>Noncitrus Fruits and Tree Nuts</b>                       |                    |
| Bearing Acreage, U.S. ....                                  | 7                  |
| Bearing Acreage and Yield per Acre by Crop .....            | 4                  |
| Narrative .....   | 3                  |
| Price and Value by Crop .....                               | 6                  |
| Production Utilization, U.S. ....                           | 7                  |
| Total and Utilized Production by Crop .....                 | 5                  |
| <b>Noncitrus Fruits</b>                                     |                    |
| Apples, Commercial Crop .....                               | 10, 64, 68         |
| Apricots .....  | 20, 26, 27, 66, 70 |
| Avocados .....  | 20                 |
| Bananas .....   | 62                 |
| Berries (excluding strawberries) .....                      | 30, 67             |
| California Dry Fruits .....                                 | 27                 |
| Cherries, Sweet .....                                       | 36, 40, 66         |
| Cherries, Tart .....  | 38, 40, 65         |
| Cranberries .....   | 42, 65             |
| Dates .....   | 20                 |
| Figs .....  | 22, 26, 27         |
| Grapes .....  | 27, 44, 66, 69, 70 |
| Guavas .....  | 62                 |
| Hawaii Crops .....  | 62                 |
| Kiwifruit .....   | 22, 66             |
| Nectarines .....  | 22                 |
| Olives .....  | 22, 26             |
| Papayas .....   | 62                 |
| Peaches .....   | 27, 50, 65, 69     |
| Pears .....   | 27, 58, 66, 69, 70 |
| Pineapples .....  | 62                 |
| Plums .....   | 22, 66, 70         |
| Prunes (dried basis) .....                                  | 24, 27, 66         |
| Prunes and Plums .....                                      | 24, 26, 66         |
| Strawberries .....  | 28                 |
| Unutilized Production .....                                 | 64                 |
| <b>Tree Nuts</b>  |                    |
| Almonds .....   | 71, 72             |
| Hazelnuts .....   | 72                 |
| Macadamia Nuts .....  | 72                 |
| Pecans .....  | 73, 74             |
| Pistachios .....  | 72                 |
| Walnuts .....   | 71, 72             |
| <b>Definition of Terms</b> .....                            | 76                 |
| <b>Information Contacts</b> .....                           | 81                 |
| <b>Marketing Seasons</b> .....                              | 78                 |
| <b>Reliability of Production Data in this Report</b> .....  | 80                 |
| <b>State Value of Utilized Production Computation</b> ..... | 77                 |
| <b>U.S. MYA Price Computation</b> .....                     | 77                 |

This page intentionally left blank.

## 2007 Noncitrus Fruit Utilized Production Down 1 Percent, Value Up 5 Percent

In 2007, the Nation's utilized production of the leading noncitrus fruit crops totaled 16.6 million tons, down 1 percent from the 2006 utilized production. Utilized production decreased from 2006 for California prunes, prunes and plums (ID, MI, OR, and WA), loganberries, California all raspberries, California plums, Oregon black raspberries, California kiwifruit, cranberries, California dates, red raspberries, and apples.

The value of utilized production for noncitrus fruit crops totaled 11.0 billion dollars, up 5 percent from 2006. The value of utilized production for California olives increased 378 percent, apricots increased 45 percent, California dates are up 29 percent, red raspberries are up 29 percent, sweet cherries increased 25 percent, and tart cherries are up 24 percent. However, the utilized value of production for Oregon black raspberries decreased 63 percent, California prunes are down 58 percent, prunes and plums (ID, MI, OR, and WA) decreased 43 percent, boysenberries decreased 35 percent, nectarines decreased 29 percent, and Oregon blackberries are down 21 percent.

### Highlights

**Utilized apple** production for 2007 is estimated at 9.30 billion pounds, down 6 percent from 2006. Utilized apple production in Washington decreased 4 percent to 5.40 billion pounds from 2006. Michigan's utilized production decreased 10 percent from 2006, while utilized production in New York increased 2 percent from 2006. A change in varieties produced was the primary reason for the reduction in Washington production with more growers switching from the Red Delicious variety. In New York, hailstorms damaged some of the crop; however, apple numbers and quality were high. Low summer precipitation levels in Michigan reduced fruit sizes but fruit quality remained high. A severe frost decimated orchards in the Southeast and Iowa, Missouri, Illinois, and Kentucky. Reports of tree damage and total crop loss were common in these States.

**Utilized grape** production for 2007 totaled 6.73 million tons, up 6 percent from the 2006 crop. The California crop, which accounts for 88 percent of the 2007 U.S. utilized grape production, is up 3 percent from the previous year. Also for California, wine type production increased 1 percent, while table type and raisin type production rose 5 percent and 6 percent from 2006, respectively. Utilized production increased from 2006 in all grape States except Arkansas, Georgia, Missouri, North Carolina, and Virginia. In the south, a freeze Easter weekend damaged grape vines, reducing the crop in many southern States.

**Utilized peach** production in 2007 is estimated at 1.10 million tons, up 12 percent from the previous year but 4 percent below 2005. The California crop, accounting for 85 percent of the U.S. utilized peach production, is up 31 percent from 2006. For California, the Clingstone utilized production is up 40 percent and the Freestone utilized production is up 22 percent from 2006. Cold temperatures in early April damaged peach orchards in the Atlantic States from New York to Georgia, with the southeastern States being affected the most.

**Utilized pear** production for 2007 is 879,850 tons, up 6 percent from the previous year. Washington, the top producing State, utilized 409,000 tons, up 13 percent from 2006. California, the second largest producer at 243,000 tons, is up 6 percent from the previous season. Utilized pear production in Oregon, the third largest producing State, is 207,000 tons, down 4 percent from 2006.

## U.S. Tree Nut Production Up 20 Percent, Value Up 5 Percent

U.S. tree nut production for crop year 2007 is estimated at 1.92 million tons (in-shell basis), 20 percent greater than a year earlier. The almond crop is 1.17 million tons, up 22 percent from 2006. Walnut production in 2007, at 320,000 tons, is down 8 percent from the previous year. The pistachio crop is 205,000 tons, 72 percent larger than 2006. Pecan production in 2007 totals 174,600 tons, a 69 percent increase from 2006. The hazelnut crop, at 36,000 tons, is 16 percent smaller than the previous year. Macadamia nut production is 18,000 tons, down 38 percent.

Value of U.S. utilized nut production in 2007 is estimated at 3.86 billion dollars, up 5 percent from the 2006 value. The almond crop is valued at 2.32 billion dollars, 3 percent more than last year. Pistachio value for 2007, at 549 million dollars, is 22 percent more than last year. The value of the pecan crop increased 17 percent to 376 million dollars. Hazelnut value, at 65.5 million dollars, is 41 percent above last year. The macadamia nut crop is valued at 21.6 million dollars, down 44 percent.

**Noncitrus Fruits and Nuts: Bearing Acreage and Yield per Acre  
by Crop, United States, 2005-2007**

| Crop                             | Bearing Acreage  |                  |                  | Yield per Acre |             |             |
|----------------------------------|------------------|------------------|------------------|----------------|-------------|-------------|
|                                  | 2005             | 2006             | 2007             | 2005           | 2006        | 2007        |
|                                  | <i>Acre</i>      | <i>Acre</i>      | <i>Acre</i>      | <i>Tons</i>    | <i>Tons</i> | <i>Tons</i> |
| <b>Noncitrus Fruits</b>          |                  |                  |                  |                |             |             |
| Apples                           | 376,660          | 369,990          | 363,440          | 12.90          | 13.30       | 12.90       |
| Apricots                         | 15,830           | 14,870           | 14,820           | 5.16           | 2.99        | 5.96        |
| Avocados <sup>1</sup>            | 67,700           | 71,780           |                  | 4.61           | 2.04        |             |
| Bananas (HI) <sup>2</sup>        | 980              | 1,000            | 1,000            | 10.70          | 10.00       | 10.50       |
| Blackberries (OR) <sup>2 3</sup> | 6,500            | 6,900            | 7,000            | 3.73           | 3.07        | 4.18        |
| Blueberries                      |                  |                  |                  |                |             |             |
| Cultivated <sup>2</sup>          | 48,710           | 54,220           | 52,120           | 2.45           | 2.61        | 2.72        |
| Wild (ME) <sup>4</sup>           |                  |                  |                  |                |             |             |
| Boysenberries <sup>2</sup>       | 910              | 920              | 1,120            | 2.80           | 3.23        | 3.25        |
| Loganberries (OR) <sup>2</sup>   | 60               | 60               | 30               | 1.84           | 1.00        | 1.50        |
| Raspberries <sup>2</sup>         |                  |                  |                  |                |             |             |
| Black (OR)                       | 1,300            | 1,500            | 1,400            | 1.63           | 1.34        | 1.31        |
| Red                              | 11,400           | 11,500           | 11,200           | 3.40           | 2.77        | 2.72        |
| All (CA)                         | 4,200            | 4,300            | 4,400            | 12.00          | 13.50       | 11.30       |
| Cherries, Sweet                  | 78,790           | 81,600           | 83,550           | 3.18           | 3.60        | 3.87        |
| Cherries, Tart                   | 36,350           | 35,800           | 34,700           | 3.72           | 3.69        | 3.63        |
| Cranberries                      | 39,000           | 39,000           | 38,800           | 8.01           | 8.85        | 8.24        |
| Dates (CA)                       | 5,700            | 6,000            | 5,900            | 3.02           | 3.12        | 3.00        |
| Figs (CA)                        | 12,800           | 11,500           | 10,200           | 4.08           | 4.05        | 5.06        |
| Grapes                           | 934,850          | 934,400          | 939,250          | 8.36           | 6.82        | 7.16        |
| Guavas (HI) <sup>2 5</sup>       | 620              | 365              |                  | 6.55           | 10.20       |             |
| Kiwifruit (CA)                   | 4,500            | 4,000            | 4,000            | 8.27           | 6.53        | 6.03        |
| Nectarines                       | 36,900           | 36,900           | 36,900           | 6.79           | 6.28        | 6.84        |
| Olives (CA)                      | 32,000           | 31,000           | 31,000           | 4.44           | 0.76        | 4.27        |
| Papayas (HI) <sup>2</sup>        | 1,480            | 1,530            | 1,350            | 11.10          | 9.40        | 12.40       |
| Peaches                          | 139,430          | 134,860          | 134,140          | 8.50           | 7.49        | 8.30        |
| Pears                            | 60,480           | 59,780           | 59,530           | 13.60          | 14.10       | 14.80       |
| Pineapples (HI) <sup>6</sup>     | 14,000           | 13,900           |                  |                |             |             |
| Plums (CA)                       | 36,000           | 37,000           | 37,000           | 4.75           | 4.27        | 3.84        |
| Prunes (CA)                      | 67,000           | 65,000           | 65,000           | 4.42           | 9.75        | 3.61        |
| Prunes & Plums <sup>7</sup>      | 3,530            | 3,430            | 3,370            | 2.58           | 6.27        | 3.53        |
| Strawberries <sup>2</sup>        | 52,200           | 53,280           | 53,730           | 22.20          | 22.60       | 23.30       |
| <b>Total</b>                     | <b>2,089,880</b> | <b>2,086,385</b> | <b>1,994,950</b> |                |             |             |
| <b>Tree Nuts</b>                 |                  |                  |                  |                |             |             |
| Almonds (CA) <sup>8</sup>        | 580,000          | 585,000          | 615,000          | 1.34           | 1.64        | 1.90        |
| Hazelnuts (OR)                   | 28,300           | 28,200           | 28,100           | 0.98           | 1.52        | 1.28        |
| Macadamias (HI)                  | 18,000           | 15,000           | 15,000           | 1.50           | 1.94        | 1.20        |
| Pecans <sup>4</sup>              |                  |                  |                  |                |             |             |
| Pistachios (CA)                  | 105,000          | 112,000          | 114,000          | 1.35           | 1.07        | 1.80        |
| Walnuts (CA)                     | 215,000          | 216,000          | 216,000          | 1.65           | 1.60        | 1.48        |
| <b>Total</b>                     | <b>946,300</b>   | <b>956,200</b>   | <b>988,100</b>   |                |             |             |

<sup>1</sup> Estimates for 2007 will be published on July 8, 2008.

<sup>2</sup> Harvested acreage. Yield based on utilized production.

<sup>3</sup> Cultivated.

<sup>4</sup> Bearing acreage and yield not estimated.

<sup>5</sup> Estimates for 2007 will be published on May 9, 2008.

<sup>6</sup> Acreage is total acres in crop, not harvested acreage. Yield is not estimated. 2007 data not published to avoid disclosure of individual operations.

<sup>7</sup> ID, MI, OR, and WA.

<sup>8</sup> Yield based on in-shell basis. Shelling ratios are: 2005 - 0.590; 2006 - 0.585; 2007 - 0.583.

**Noncitrus Fruits and Nuts: Total and Utilized Production  
by Crop, United States, 2005-2007**

| Crop                           | Total Production                      |                                       |                                       | Utilized Production                   |                                       |                                       |
|--------------------------------|---------------------------------------|---------------------------------------|---------------------------------------|---------------------------------------|---------------------------------------|---------------------------------------|
|                                | 2005                                  | 2006                                  | 2007                                  | 2005                                  | 2006                                  | 2007                                  |
|                                | <i>1,000 Tons Fresh Equivalent</i>    | <i>1,000 Tons Fresh Equivalent</i>    | <i>1,000 Tons Fresh Equivalent</i>    | <i>1,000 Tons Fresh Equivalent</i>    | <i>1,000 Tons Fresh Equivalent</i>    | <i>1,000 Tons Fresh Equivalent</i>    |
| <b>Noncitrus Fruits</b>        |                                       |                                       |                                       |                                       |                                       |                                       |
| Apples                         | 4,852.5                               | 4,925.9                               | 4,671.3                               | 4,801.3                               | 4,877.8                               | 4,650.3                               |
| Apricots                       | 81.7                                  | 44.5                                  | 88.3                                  | 76.6                                  | 44.5                                  | 88.3                                  |
| Avocados <sup>1</sup>          | 312.4                                 | 146.4                                 |                                       | 312.4                                 | 146.4                                 |                                       |
| Bananas (HI) <sup>2</sup>      |                                       |                                       |                                       | 10.5                                  | 10.0                                  | 10.5                                  |
| Blackberries (OR) <sup>3</sup> | 24.5                                  | 21.3                                  | 31.8                                  | 24.2                                  | 21.2                                  | 29.3                                  |
| Blueberries                    |                                       |                                       |                                       |                                       |                                       |                                       |
| Cultivated                     | 119.3                                 | 141.5                                 | 141.7                                 | 119.1                                 | 141.3                                 | 141.5                                 |
| Wild (ME)                      | 30.1                                  | 37.3                                  | 38.4                                  | 30.1                                  | 37.3                                  | 38.4                                  |
| Boysenberries                  | 2.6                                   | 3.0                                   | 3.9                                   | 2.6                                   | 3.0                                   | 3.6                                   |
| Loganberries (OR) <sup>4</sup> | 0.1                                   | 0.1                                   |                                       | 0.1                                   | 0.1                                   |                                       |
| Raspberries                    |                                       |                                       |                                       |                                       |                                       |                                       |
| Black (OR)                     | 2.1                                   | 2.0                                   | 1.9                                   | 2.1                                   | 2.0                                   | 1.8                                   |
| Red                            | 38.8                                  | 31.9                                  | 30.4                                  | 38.8                                  | 31.9                                  | 30.4                                  |
| All (CA)                       | 50.4                                  | 58.1                                  | 49.5                                  | 50.4                                  | 58.1                                  | 49.5                                  |
| Cherries, Sweet                | 250.8                                 | 294.2                                 | 323.7                                 | 243.6                                 | 287.5                                 | 319.2                                 |
| Cherries, Tart                 | 135.2                                 | 131.9                                 | 126.0                                 | 134.2                                 | 125.2                                 | 125.2                                 |
| Cranberries                    | 312.2                                 | 345.0                                 | 319.8                                 | 312.2                                 | 339.8                                 | 319.8                                 |
| Dates (CA)                     | 17.2                                  | 18.7                                  | 17.7                                  | 17.2                                  | 18.7                                  | 17.7                                  |
| Figs (CA)                      | 52.2                                  | 46.6                                  | 51.6                                  | 52.2                                  | 46.6                                  | 51.6                                  |
| Grapes                         | 7,813.7                               | 6,377.2                               | 6,729.7                               | 7,810.5                               | 6,365.9                               | 6,728.7                               |
| Guavas (HI) <sup>2 5</sup>     |                                       |                                       |                                       | 4.1                                   | 3.7                                   |                                       |
| Kiwifruit (CA)                 | 37.2                                  | 26.1                                  | 24.1                                  | 36.2                                  | 25.4                                  | 23.5                                  |
| Nectarines                     | 250.5                                 | 231.9                                 | 252.3                                 | 250.5                                 | 231.9                                 | 252.3                                 |
| Olives (CA)                    | 142.0                                 | 23.5                                  | 132.5                                 | 142.0                                 | 23.5                                  | 132.5                                 |
| Papayas (HI) <sup>2</sup>      |                                       |                                       |                                       | 16.5                                  | 14.4                                  | 16.7                                  |
| Peaches                        | 1,184.6                               | 1,010.1                               | 1,112.7                               | 1,145.1                               | 987.1                                 | 1,101.2                               |
| Pears                          | 823.3                                 | 842.0                                 | 881.0                                 | 821.7                                 | 831.1                                 | 879.9                                 |
| Pineapples (HI) <sup>6</sup>   |                                       |                                       |                                       | 212.0                                 | 188.0                                 |                                       |
| Plums (CA)                     | 171.0                                 | 158.0                                 | 142.0                                 | 171.0                                 | 158.0                                 | 142.0                                 |
| Prunes (CA)                    | 295.9                                 | 633.6                                 | 234.9                                 | 286.7                                 | 604.8                                 | 223.3                                 |
| Prunes & Plums <sup>7</sup>    | 9.1                                   | 21.5                                  | 11.9                                  | 9.1                                   | 19.2                                  | 10.7                                  |
| Strawberries <sup>2</sup>      |                                       |                                       |                                       | 1,161.1                               | 1,202.0                               | 1,249.7                               |
| <b>Total</b>                   |                                       |                                       |                                       | 18,294.1                              | 16,846.4                              | 16,637.6                              |
|                                | <i>1,000 Tons In-Shell Equivalent</i> | <i>1,000 Tons In-Shell Equivalent</i> | <i>1,000 Tons In-Shell Equivalent</i> | <i>1,000 Tons In-Shell Equivalent</i> | <i>1,000 Tons In-Shell Equivalent</i> | <i>1,000 Tons In-Shell Equivalent</i> |
| <b>Tree Nuts <sup>2</sup></b>  |                                       |                                       |                                       |                                       |                                       |                                       |
| Almonds (CA)                   |                                       |                                       |                                       | 775.4                                 | 957.3                                 | 1,166.4                               |
| Hazelnuts (OR)                 |                                       |                                       |                                       | 27.6                                  | 43.0                                  | 36.0                                  |
| Macadamias (HI)                |                                       |                                       |                                       | 27.0                                  | 29.0                                  | 18.0                                  |
| Pecans                         |                                       |                                       |                                       | 140.1                                 | 103.2                                 | 174.6                                 |
| Pistachios (CA)                |                                       |                                       |                                       | 141.5                                 | 119.0                                 | 205.0                                 |
| Walnuts (CA)                   |                                       |                                       |                                       | 355.0                                 | 346.0                                 | 320.0                                 |
| <b>Total</b>                   |                                       |                                       |                                       | 1,466.6                               | 1,597.5                               | 1,920.0                               |

<sup>1</sup> Estimates for 2007 will be published on July 8, 2008.

<sup>2</sup> Only utilized production estimated.

<sup>3</sup> Cultivated.

<sup>4</sup> Production less than 0.1 thousand tons in 2007.

<sup>5</sup> Estimates for 2007 will be published on May 9, 2008.

<sup>6</sup> Only utilized production estimated. 2007 data not published to avoid disclosure of individual operations.

<sup>7</sup> ID, MI, OR, and WA.

**Noncitrus Fruits and Nuts: Price and Value  
by Crop, United States, 2005-2007**

| Crop                           | Unit <sup>1</sup> | Price          |                |                | Value of Utilized Production |                      |                      |
|--------------------------------|-------------------|----------------|----------------|----------------|------------------------------|----------------------|----------------------|
|                                |                   | 2005           | 2006           | 2007           | 2005                         | 2006                 | 2007                 |
|                                |                   | <i>Dollars</i> | <i>Dollars</i> | <i>Dollars</i> | <i>1,000 Dollars</i>         | <i>1,000 Dollars</i> | <i>1,000 Dollars</i> |
| <b>Noncitrus Fruits</b>        |                   |                |                |                |                              |                      |                      |
| Apples                         | Lb                | 0.174          | 0.229          | 0.258          | 1,675,097                    | 2,237,547            | 2,397,849            |
| Apricots                       | Ton               | 520.00         | 665.00         | 486.00         | 39,880                       | 29,563               | 42,917               |
| Avocados <sup>2</sup>          | Ton               | 1,130.00       | 1,800.00       |                | 353,808                      | 264,166              |                      |
| Bananas (HI)                   | Lb                | 0.439          | 0.490          | 0.420          | 9,175                        | 9,800                | 8,820                |
| Blackberries (OR) <sup>3</sup> | Lb                | 0.762          | 0.854          | 0.486          | 36,867                       | 36,193               | 28,452               |
| Blueberries                    | Lb                |                |                |                |                              |                      |                      |
| Cultivated                     | Lb                | 1.440          | 1.760          | 1.830          | 342,311                      | 497,966              | 516,748              |
| Wild (ME)                      | Lb                | 0.656          | 0.805          | 0.939          | 39,430                       | 60,040               | 72,141               |
| Boysenberries                  | Lb                | 1.400          | 1.200          | 0.637          | 7,158                        | 7,128                | 4,634                |
| Loganberries (OR)              | Lb                | 0.855          | 0.833          | 0.978          | 188                          | 100                  | 88                   |
| Raspberries                    | Lb                |                |                |                |                              |                      |                      |
| Black (OR)                     | Lb                | 2.460          | 2.440          | 0.982          | 10,418                       | 9,780                | 3,583                |
| Red                            | Lb                | 0.583          | 0.398          | 0.537          | 45,184                       | 25,346               | 32,622               |
| All (CA)                       | Lb                | 1.990          | 2.150          | 2.940          | 200,592                      | 249,615              | 291,060              |
| Cherries, Sweet                | Ton               | 1,990.00       | 1,620.00       | 1,830.00       | 484,348                      | 465,225              | 583,683              |
| Cherries, Tart                 | Lb                | 0.238          | 0.216          | 0.268          | 63,936                       | 53,965               | 67,018               |
| Cranberries                    | Bbl               | 35.60          | 38.50          | 43.80          | 221,965                      | 261,582              | 279,901              |
| Dates (CA)                     | Ton               | 1,430.00       | 1,320.00       | 1,800.00       | 24,596                       | 24,684               | 31,860               |
| Figs (CA) <sup>2</sup>         | Ton               | 497.00         | 554.00         |                | 25,919                       | 25,815               |                      |
| Grapes                         | Ton               | 447.00         | 519.00         | 502.00         | 3,494,095                    | 3,303,668            | 3,380,634            |
| Guavas (HI) <sup>2</sup>       | Lb                | 0.139          | 0.142          |                | 1,126                        | 1,051                |                      |
| Kiwifruit (CA) <sup>2</sup>    | Ton               | 620.00         | 911.00         |                | 22,461                       | 23,148               |                      |
| Nectarines                     | Ton               | 507.00         | 522.00         | 339.00         | 126,942                      | 121,004              | 85,602               |
| Olives (CA)                    | Ton               | 564.00         | 771.00         | 654.00         | 80,097                       | 18,119               | 86,694               |
| Papayas (HI)                   | Lb                | 0.342          | 0.385          | 0.391          | 11,241                       | 11,049               | 13,011               |
| Peaches                        | Ton               | 447.00         | 520.00         | 453.00         | 511,520                      | 512,867              | 498,623              |
| Pears                          | Ton               | 358.00         | 397.00         | 393.00         | 293,863                      | 329,928              | 345,954              |
| Pineapples (HI) <sup>4</sup>   | Ton               | 374.00         | 402.00         |                | 79,288                       | 75,542               |                      |
| Plums (CA)                     | Ton               | 541.00         | 688.00         | 665.00         | 92,463                       | 108,648              | 94,397               |
| Prunes (CA) <sup>5</sup>       | Ton               | 1,470.00       | 1,390.00       | 1,450.00       | 138,180                      | 262,710              | 111,650              |
| Prunes & Plums <sup>6</sup>    | Ton               | 562.00         | 452.00         | 464.00         | 5,085                        | 8,678                | 4,973                |
| Strawberries                   | Cwt               | 60.10          | 63.20          | 69.80          | 1,395,724                    | 1,519,960            | 1,745,609            |
| <b>Total <sup>7</sup></b>      |                   |                |                |                | <b>9,832,957</b>             | <b>10,554,887</b>    | <b>11,043,735</b>    |
| <b>Tree Nuts</b>               |                   |                |                |                |                              |                      |                      |
| Almonds (CA)                   | Lb                | 2.810          | 2.060          | 1.730          | 2,525,909                    | 2,258,790            | 2,324,601            |
| (Shelled)                      | Lb                | 2.810          | 2.060          | 1.730          | 2,525,909                    | 2,258,790            | 2,324,601            |
| Hazelnuts (OR)                 | Ton               | 2,240.00       | 1,080.00       | 1,820.00       | 61,824                       | 46,440               | 65,520               |
| Macadamias (HI)                | Lb                | 0.810          | 0.670          | 0.600          | 43,740                       | 38,860               | 21,600               |
| Pecans                         | Lb                | 1.450          | 1.550          | 1.080          | 406,920                      | 320,643              | 376,063              |
| Pistachios (CA)                | Lb                | 2.050          | 1.890          | 1.340          | 580,150                      | 449,820              | 549,400              |
| Walnuts (CA) <sup>2</sup>      | Ton               | 1,570.00       | 1,630.00       |                | 557,350                      | 563,980              |                      |
| <b>Total <sup>6</sup></b>      |                   |                |                |                | <b>4,175,893</b>             | <b>3,678,533</b>     | <b>3,858,784</b>     |

<sup>1</sup> Ton refers to the 2,000 lb. short ton.

<sup>2</sup> Estimates for 2007 will be published on July 8, 2008.

<sup>3</sup> Cultivated.

<sup>4</sup> 2007 data not published to avoid disclosure of individual operations.

<sup>5</sup> Price is for dried basis.

<sup>6</sup> ID, MI, OR, and WA.

<sup>7</sup> Includes estimated 2007 value of production for crops noted by footnote 2. Used 2006 price to compute the 2007 fig, kiwifruit, and walnut value. The 2006 values for avocados and guavas are carried forward.



**Fruits and Nuts: Bearing Acreage,  
United States, 2005-2007**

| Year              | Citrus Fruits <sup>1</sup> | Major Deciduous Fruits <sup>2</sup> | Miscellaneous Noncitrus <sup>3</sup> | Nuts <sup>4</sup> | Total        |
|-------------------|----------------------------|-------------------------------------|--------------------------------------|-------------------|--------------|
|                   | <i>Acres</i>               | <i>Acres</i>                        | <i>Acres</i>                         | <i>Acres</i>      | <i>Acres</i> |
| 2005              | 945,700                    | 1,785,820                           | 304,060                              | 946,300           | 3,981,880    |
| 2006              | 877,700                    | 1,773,630                           | 312,755                              | 956,200           | 3,920,285    |
| 2007 <sup>5</sup> | 856,200                    | 1,771,700                           | 223,250                              | 988,100           | 3,839,250    |

<sup>1</sup> Grapefruit, lemons, oranges, tangelos, tangerines, and Temples.

<sup>2</sup> Commercial apples, apricots, cherries, grapes, nectarines, peaches, pears, plums, and prunes.

<sup>3</sup> Avocados, bananas, berries, cranberries, dates, figs, guavas, kiwifruit, olives, papayas, pineapples, and strawberries.

<sup>4</sup> Almonds, hazelnuts, macadamia nuts, pistachios, and walnuts.

<sup>5</sup> Preliminary. Avocados, guavas, and pineapples not included.

**Noncitrus Fruits: Production Utilization,  
United States, 2005-2007 <sup>1</sup>**

| Year | Utilized Production | Fresh             | Processed <sup>2</sup> |                   |                   |                   |                   |                   |
|------|---------------------|-------------------|------------------------|-------------------|-------------------|-------------------|-------------------|-------------------|
|      |                     |                   | Canned                 | Dried             | Juice             | Frozen            | Wine              | Other             |
|      | <i>1,000 Tons</i>   | <i>1,000 Tons</i> | <i>1,000 Tons</i>      | <i>1,000 Tons</i> | <i>1,000 Tons</i> | <i>1,000 Tons</i> | <i>1,000 Tons</i> | <i>1,000 Tons</i> |
| 2005 | 18,294.1            | 7,201.8           | 1,575.0                | 2,101.4           | 1,562.2           | 712.9             | 4,551.2           | 277.4             |
| 2006 | 16,846.4            | 6,952.6           | 1,401.3                | 2,219.4           | 1,256.8           | 680.6             | 3,725.3           | 270.6             |
| 2007 | 16,637.6            |                   |                        |                   |                   |                   |                   |                   |

<sup>1</sup> 2007 is preliminary. Avocados and guavas not included. Fresh and processed tons will be published on July 8, 2008. Cranberry quantity included in utilized production, excluded from fresh and processed breakdown.

<sup>2</sup> Processed strawberries are included in frozen.

## U.S. Noncitrus Fruits Utilized Production 1998-2007

(000) Tons Fresh  
Equivalent

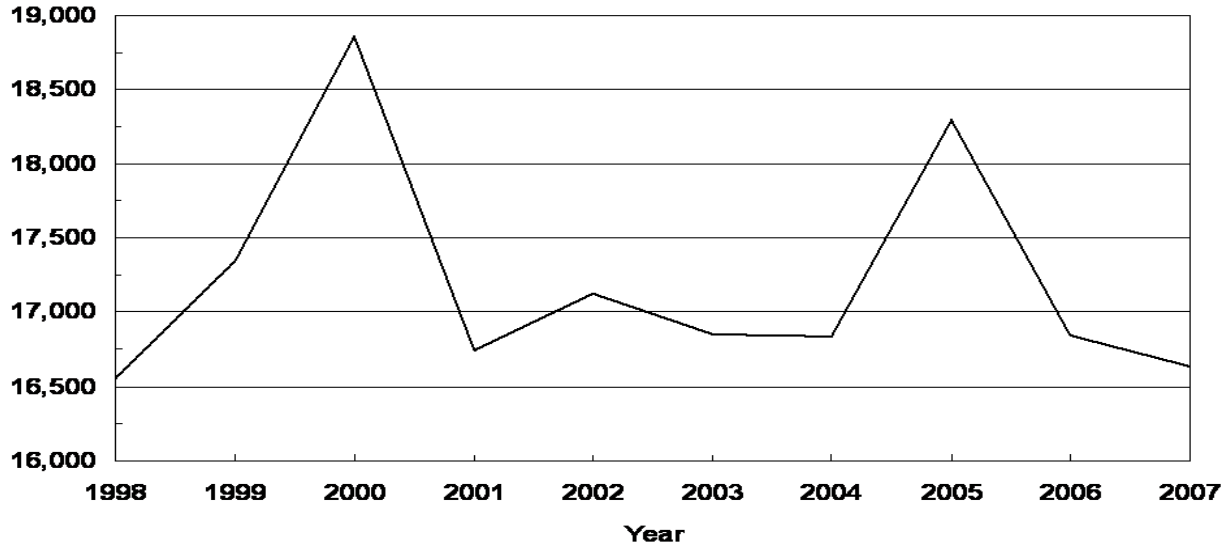

## U.S. Noncitrus Fruits Value of Utilized Production 1998-2007

Million Dollars

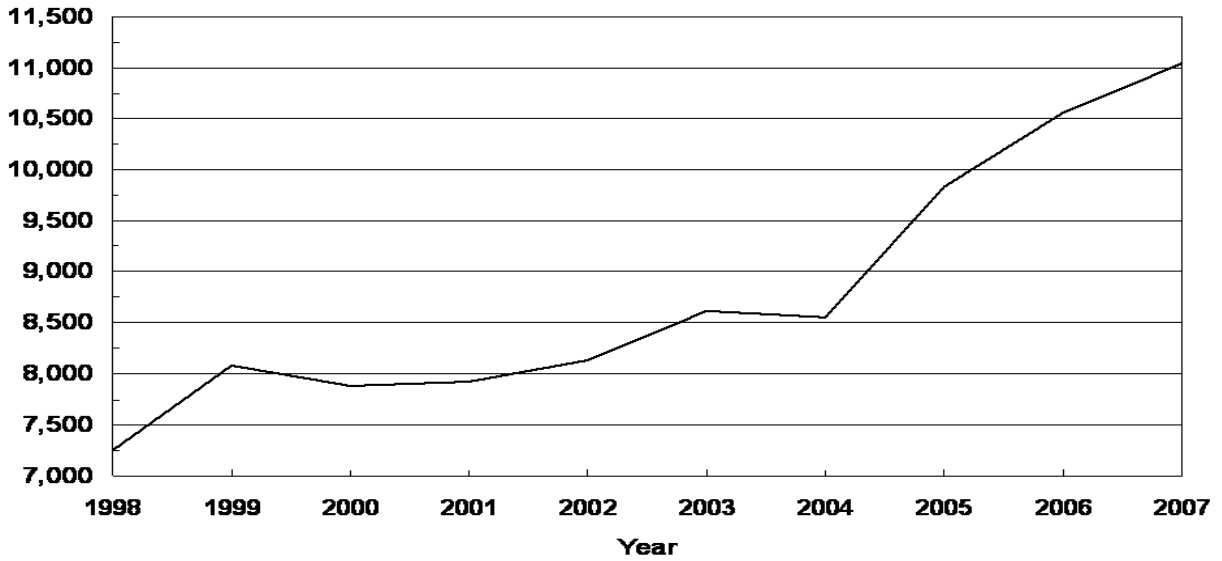

## U.S. Noncitrus Fruits Utilized Production by Major Fruit, 2007

(000) Tons Fresh  
Equivalent

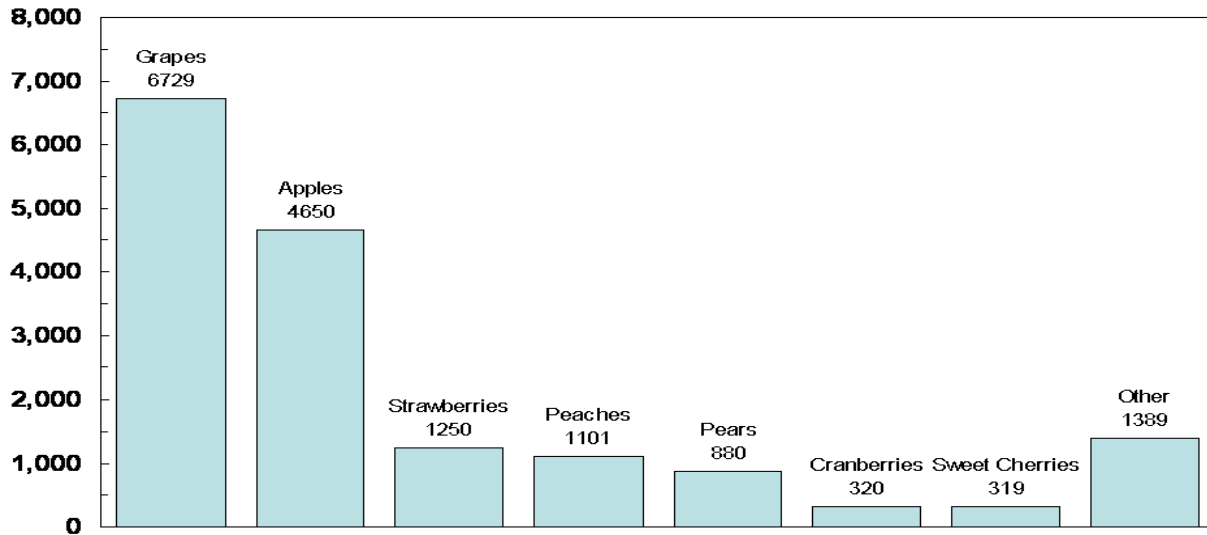

## U.S. Noncitrus Fruits Value of Utilized Production by Major Fruit, 2007

Million Dollars

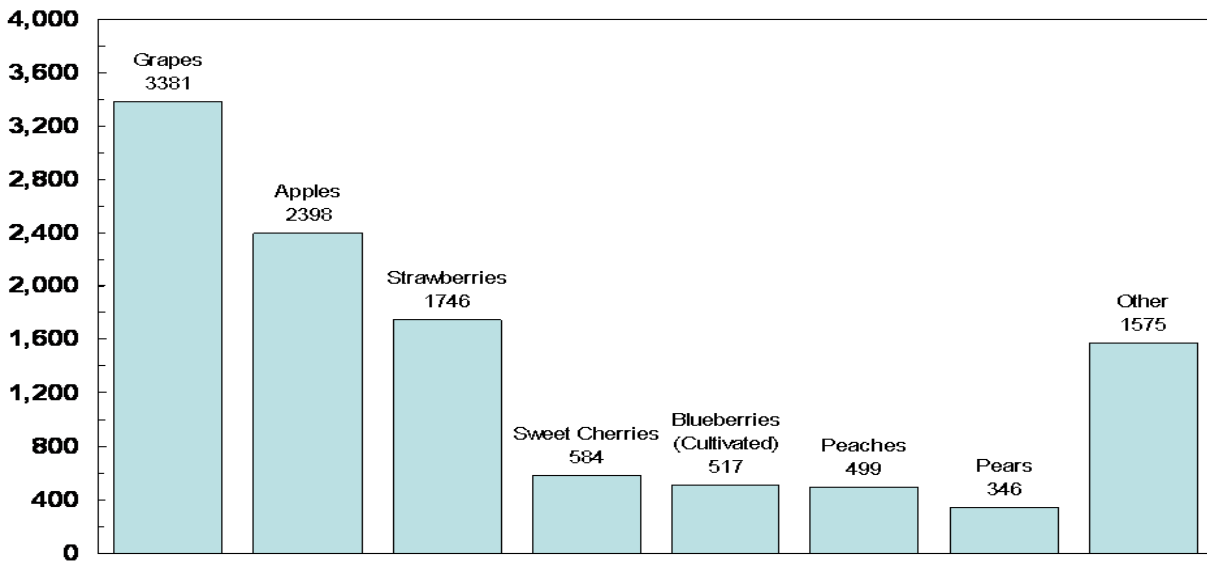

**Apples, Commercial: Bearing Acreage and Yield  
by State and United States, 2005-2007**

| State | Bearing Acreage |              |              | Yield per Acre <sup>1</sup> |               |               |
|-------|-----------------|--------------|--------------|-----------------------------|---------------|---------------|
|       | 2005            | 2006         | 2007         | 2005                        | 2006          | 2007          |
|       | <i>Acres</i>    | <i>Acres</i> | <i>Acres</i> | <i>Pounds</i>               | <i>Pounds</i> | <i>Pounds</i> |
| AZ    | 1,100           | 1,100        | 1,200        | 20,200                      | 27,400        | 19,200        |
| CA    | 24,000          | 21,000       | 20,500       | 14,800                      | 16,900        | 19,000        |
| CO    | 1,500           | 1,500        | 1,400        | 20,700                      | 10,000        | 9,290         |
| CT    | 2,200           | 2,200        | 2,200        | 7,050                       | 7,950         | 9,770         |
| GA    | 1,300           | 1,300        | 1,300        | 10,800                      | 10,000        | 1,540         |
| ID    | 3,100           | 2,800        | 2,800        | 22,600                      | 21,400        | 16,100        |
| IL    | 4,000           | 4,000        | 4,000        | 12,300                      | 13,100        | 1,250         |
| IN    | 4,000           | 4,000        | 4,000        | 12,500                      | 13,800        | 8,250         |
| IA    | 1,600           | 1,600        | 1,600        | 1,310                       | 4,190         | 1,690         |
| KY    | 860             | 790          | 740          | 6,400                       | 8,730         | 811           |
| ME    | 3,500           | 3,400        | 3,400        | 8,860                       | 6,910         | 11,800        |
| MD    | 2,400           | 2,400        | 2,400        | 17,100                      | 14,200        | 13,800        |
| MA    | 4,100           | 4,000        | 4,000        | 6,950                       | 8,000         | 9,750         |
| MI    | 40,000          | 38,000       | 35,000       | 19,000                      | 22,900        | 21,700        |
| MN    | 2,400           | 2,700        | 3,000        | 9,170                       | 8,520         | 8,670         |
| MO    | 4,100           | 4,100        | 4,100        | 12,000                      | 12,900        | 732           |
| NH    | 2,100           | 2,100        | 2,100        | 10,000                      | 13,600        | 15,200        |
| NJ    | 2,300           | 2,200        | 2,100        | 19,600                      | 20,500        | 20,000        |
| NY    | 45,000          | 45,000       | 42,000       | 23,200                      | 27,800        | 30,200        |
| NC    | 6,800           | 6,800        | 6,800        | 19,100                      | 25,400        | 8,820         |
| OH    | 7,300           | 7,300        | 7,000        | 13,600                      | 14,000        | 8,700         |
| OR    | 4,200           | 4,200        | 4,200        | 34,500                      | 35,700        | 34,500        |
| PA    | 21,800          | 21,000       | 21,500       | 22,900                      | 22,400        | 22,300        |
| RI    | 300             | 300          | 300          | 5,330                       | 6,670         | 8,330         |
| SC    | 700             | 600          | 500          | 5,710                       | 5,000         | 600           |
| TN    | 900             | 900          | 800          | 9,440                       | 11,100        | 125           |
| UT    | 1,600           | 1,300        | 1,300        | 23,800                      | 7,690         | 14,600        |
| VT    | 2,700           | 2,700        | 2,700        | 12,200                      | 13,300        | 13,000        |
| VA    | 13,000          | 12,000       | 12,000       | 19,200                      | 18,300        | 18,300        |
| WA    | 157,000         | 158,000      | 158,000      | 36,300                      | 35,100        | 34,200        |
| WV    | 5,000           | 5,000        | 5,000        | 17,400                      | 18,000        | 16,000        |
| WI    | 5,800           | 5,700        | 5,500        | 8,970                       | 11,400        | 10,700        |
| US    | 376,660         | 369,990      | 363,440      | 25,800                      | 26,600        | 25,700        |

<sup>1</sup> Yield is based on total production, which includes unharvested production and fruit harvested but not sold due to market conditions.

**Apples, Commercial: Total and Utilized Production  
by State and United States, 2005-2007**

| State | Total Production      |                       |                       | Utilized Production   |                       |                       |
|-------|-----------------------|-----------------------|-----------------------|-----------------------|-----------------------|-----------------------|
|       | 2005                  | 2006                  | 2007                  | 2005                  | 2006                  | 2007                  |
|       | <i>Million Pounds</i> | <i>Million Pounds</i> | <i>Million Pounds</i> | <i>Million Pounds</i> | <i>Million Pounds</i> | <i>Million Pounds</i> |
| AZ    | 22.2                  | 30.1                  | 23.0                  | 22.0                  | 30.0                  | 23.0                  |
| CA    | 355.0                 | 355.0                 | 390.0                 | 355.0                 | 355.0                 | 390.0                 |
| CO    | 31.0                  | 15.0                  | 13.0                  | 27.0                  | 14.0                  | 13.0                  |
| CT    | 15.5                  | 17.5                  | 21.5                  | 15.0                  | 16.5                  | 21.0                  |
| GA    | 14.0                  | 13.0                  | 2.0                   | 14.0                  | 12.0                  | 2.0                   |
| ID    | 70.0                  | 60.0                  | 45.0                  | 70.0                  | 55.0                  | 45.0                  |
| IL    | 49.0                  | 52.5                  | 5.0                   | 38.5                  | 44.8                  | 4.9                   |
| IN    | 50.0                  | 55.0                  | 33.0                  | 40.0                  | 48.5                  | 30.0                  |
| IA    | 2.1                   | 6.7                   | 2.7                   | 1.9                   | 5.8                   | 1.7                   |
| KY    | 5.5                   | 6.9                   | 0.6                   | 4.7                   | 6.3                   | 0.4                   |
| ME    | 31.0                  | 23.5                  | 40.0                  | 29.0                  | 23.5                  | 38.0                  |
| MD    | 41.0                  | 34.0                  | 33.0                  | 40.8                  | 34.0                  | 33.0                  |
| MA    | 28.5                  | 32.0                  | 39.0                  | 26.0                  | 30.5                  | 36.0                  |
| MI    | 760.0                 | 870.0                 | 760.0                 | 755.0                 | 845.0                 | 760.0                 |
| MN    | 22.0                  | 23.0                  | 26.0                  | 16.0                  | 17.0                  | 20.1                  |
| MO    | 49.0                  | 53.0                  | 3.0                   | 47.0                  | 51.0                  | 2.9                   |
| NH    | 21.0                  | 28.5                  | 32.0                  | 19.5                  | 27.5                  | 31.0                  |
| NJ    | 45.0                  | 45.0                  | 42.0                  | 44.0                  | 44.0                  | 42.0                  |
| NY    | 1,045.0               | 1,250.0               | 1,270.0               | 1,035.0               | 1,240.0               | 1,260.0               |
| NC    | 130.0                 | 173.0                 | 60.0                  | 118.0                 | 170.0                 | 60.0                  |
| OH    | 99.0                  | 102.0                 | 60.9                  | 98.0                  | 101.0                 | 60.9                  |
| OR    | 145.0                 | 150.0                 | 145.0                 | 135.0                 | 150.0                 | 145.0                 |
| PA    | 500.0                 | 470.0                 | 480.0                 | 495.0                 | 467.0                 | 480.0                 |
| RI    | 1.6                   | 2.0                   | 2.5                   | 1.4                   | 1.8                   | 2.3                   |
| SC    | 4.0                   | 3.0                   | 0.3                   | 2.5                   | 2.4                   | 0.3                   |
| TN    | 8.5                   | 10.0                  | 0.1                   | 7.5                   | 9.0                   | 0.1                   |
| UT    | 38.0                  | 10.0                  | 19.0                  | 35.7                  | 9.9                   | 18.0                  |
| VT    | 33.0                  | 36.0                  | 35.0                  | 29.5                  | 32.0                  | 29.0                  |
| VA    | 250.0                 | 220.0                 | 220.0                 | 247.0                 | 214.0                 | 218.0                 |
| WA    | 5,700.0               | 5,550.0               | 5,400.0               | 5,700.0               | 5,550.0               | 5,400.0               |
| WV    | 87.0                  | 90.0                  | 80.0                  | 83.0                  | 88.0                  | 77.0                  |
| WI    | 52.0                  | 65.0                  | 59.0                  | 49.5                  | 60.0                  | 56.0                  |
| US    | 9,704.9               | 9,851.7               | 9,342.6               | 9,602.5               | 9,755.5               | 9,300.6               |

**Apples, Commercial: Price and Value  
by State and United States, 2005-2007**

| State | Price per Pound |                |                | Value of Utilized Production |                      |                      |
|-------|-----------------|----------------|----------------|------------------------------|----------------------|----------------------|
|       | 2005            | 2006           | 2007           | 2005                         | 2006                 | 2007                 |
|       | <i>Dollars</i>  | <i>Dollars</i> | <i>Dollars</i> | <i>1,000 Dollars</i>         | <i>1,000 Dollars</i> | <i>1,000 Dollars</i> |
| AZ    | 0.240           | 0.181          | 0.214          | 5,275                        | 5,438                | 4,923                |
| CA    | 0.210           | 0.240          | 0.225          | 74,718                       | 85,068               | 87,759               |
| CO    | 0.179           | 0.270          | 0.268          | 4,824                        | 3,780                | 3,490                |
| CT    | 0.462           | 0.534          | 0.511          | 6,930                        | 8,807                | 10,729               |
| GA    | 0.236           | 0.202          | 0.500          | 3,310                        | 2,419                | 1,000                |
| ID    | 0.179           | 0.193          | 0.183          | 12,503                       | 10,625               | 8,220                |
| IL    | 0.372           | 0.348          | 0.756          | 14,320                       | 15,582               | 3,703                |
| IN    | 0.294           | 0.299          | 0.321          | 11,770                       | 14,498               | 9,630                |
| IA    | 0.453           | 0.504          | 0.640          | 861                          | 2,921                | 1,088                |
| KY    | 0.346           | 0.377          | 0.518          | 1,628                        | 2,376                | 207                  |
| ME    | 0.341           | 0.419          | 0.419          | 9,900                        | 9,851                | 15,934               |
| MD    | 0.144           | 0.201          | 0.182          | 5,884                        | 6,820                | 6,009                |
| MA    | 0.448           | 0.494          | 0.502          | 11,659                       | 15,072               | 18,075               |
| MI    | 0.126           | 0.153          | 0.170          | 95,038                       | 129,380              | 129,535              |
| MN    | 0.535           | 0.543          | 0.637          | 8,563                        | 9,228                | 12,807               |
| MO    | 0.165           | 0.215          | 0.208          | 7,744                        | 10,973               | 604                  |
| NH    | 0.310           | 0.352          | 0.363          | 6,045                        | 9,683                | 11,238               |
| NJ    | 0.313           | 0.410          | 0.354          | 13,779                       | 18,060               | 14,873               |
| NY    | 0.162           | 0.200          | 0.213          | 167,900                      | 248,235              | 268,840              |
| NC    | 0.117           | 0.144          | 0.190          | 13,859                       | 24,560               | 11,420               |
| OH    | 0.286           | 0.346          | 0.414          | 28,069                       | 34,977               | 25,222               |
| OR    | 0.157           | 0.198          | 0.229          | 21,238                       | 29,712               | 33,237               |
| PA    | 0.100           | 0.128          | 0.128          | 49,550                       | 59,813               | 61,440               |
| RI    | 0.524           | 0.542          | 0.532          | 734                          | 975                  | 1,223                |
| SC    | 0.172           | 0.156          | 0.473          | 430                          | 375                  | 142                  |
| TN    | 0.268           | 0.273          | 0.400          | 2,012                        | 2,456                | 40                   |
| UT    | 0.159           | 0.368          | 0.218          | 5,671                        | 3,643                | 3,916                |
| VT    | 0.304           | 0.316          | 0.307          | 8,970                        | 10,125               | 8,908                |
| VA    | 0.096           | 0.098          | 0.124          | 23,727                       | 20,964               | 26,964               |
| WA    | 0.181           | 0.254          | 0.293          | 1,031,504                    | 1,407,632            | 1,583,025            |
| WV    | 0.084           | 0.092          | 0.096          | 7,010                        | 8,058                | 7,394                |
| WI    | 0.397           | 0.424          | 0.469          | 19,672                       | 25,441               | 26,254               |
| US    | 0.174           | 0.229          | 0.258          | 1,675,097                    | 2,237,547            | 2,397,849            |

**Apples, Commercial: Fresh Market Utilization and Price  
by State and United States, 2005-2007 <sup>1</sup>**

| State   | Fresh Market          |                       |                       |                              |                |                |
|---------|-----------------------|-----------------------|-----------------------|------------------------------|----------------|----------------|
|         | Quantity              |                       |                       | Price per Pound <sup>2</sup> |                |                |
|         | 2005                  | 2006                  | 2007                  | 2005                         | 2006           | 2007           |
|         | <i>Million Pounds</i> | <i>Million Pounds</i> | <i>Million Pounds</i> | <i>Dollars</i>               | <i>Dollars</i> | <i>Dollars</i> |
| AZ      | 5.0                   | 4.0                   |                       | 0.630                        | 0.400          |                |
| CA      | 160.0                 | 155.0                 |                       | 0.378                        | 0.412          |                |
| CO      | 14.0                  | 10.0                  |                       | 0.271                        | 0.350          |                |
| CT      | 13.0                  | 14.5                  |                       | 0.520                        | 0.585          |                |
| ID      | 35.0                  | 30.0                  |                       | 0.340                        | 0.330          |                |
| IN      | 26.5                  | 31.5                  |                       | 0.415                        | 0.429          |                |
| KY      | 4.3                   |                       |                       | 0.372                        |                |                |
| ME      | 24.0                  | 19.0                  |                       | 0.400                        | 0.500          |                |
| MD      | 17.8                  | 20.0                  |                       | 0.241                        | 0.285          |                |
| MA      | 22.0                  | 26.0                  |                       | 0.520                        | 0.570          |                |
| MI      | 265.0                 | 285.0                 |                       | 0.210                        | 0.268          |                |
| MO      | 27.0                  | 35.0                  |                       | 0.242                        | 0.271          |                |
| NH      | 12.5                  | 17.5                  |                       | 0.450                        | 0.520          |                |
| NJ      | 33.0                  | 33.0                  |                       | 0.393                        | 0.524          |                |
| NY      | 490.0                 | 680.0                 |                       | 0.264                        | 0.302          |                |
| NC      | 35.0                  | 68.0                  |                       | 0.229                        | 0.251          |                |
| OH      | 85.4                  | 87.3                  |                       | 0.319                        | 0.390          |                |
| OR      | 95.0                  | 105.0                 |                       | 0.209                        | 0.267          |                |
| PA      | 127.0                 | 132.0                 |                       | 0.185                        | 0.257          |                |
| SC      | 1.2                   | 0.9                   |                       | 0.264                        | 0.293          |                |
| UT      | 27.4                  | 8.9                   |                       | 0.200                        | 0.400          |                |
| VT      | 24.0                  | 27.5                  |                       | 0.360                        | 0.360          |                |
| VA      | 51.0                  | 34.0                  |                       | 0.205                        | 0.238          |                |
| WA      | 4,400.0               | 4,350.0               |                       | 0.228                        | 0.314          |                |
| WV      | 16.0                  | 16.0                  |                       | 0.173                        | 0.173          |                |
| WI      | 42.0                  | 50.0                  |                       | 0.450                        | 0.490          |                |
| Oth Sts | 64.3                  | 81.7                  |                       | 0.442                        | 0.420          |                |
| US      | 6,117.4               | 6,321.8               |                       | 0.244                        | 0.318          |                |

<sup>1</sup> Estimates for 2007 will be published on July 8, 2008.

<sup>2</sup> Equivalent packinghouse door returns for CA, MI, NY, and WA; price at first sale for all Other States.

**Apples, Commercial: Value of Fresh Market Production  
by State and United States, 2005-2007<sup>1</sup>**

| State   | Fresh Market         |                      |                      |
|---------|----------------------|----------------------|----------------------|
|         | Value of Production  |                      |                      |
|         | 2005                 | 2006                 | 2007                 |
|         | <i>1,000 Dollars</i> | <i>1,000 Dollars</i> | <i>1,000 Dollars</i> |
| AZ      | 3,150                | 1,600                |                      |
| CA      | 60,480               | 63,860               |                      |
| CO      | 3,794                | 3,500                |                      |
| CT      | 6,760                | 8,483                |                      |
| ID      | 11,900               | 9,900                |                      |
| IN      | 10,998               | 13,514               |                      |
| KY      | 1,600                |                      |                      |
| ME      | 9,600                | 9,500                |                      |
| MD      | 4,290                | 5,700                |                      |
| MA      | 11,440               | 14,820               |                      |
| MI      | 55,650               | 76,380               |                      |
| MO      | 6,534                | 9,485                |                      |
| NH      | 5,625                | 9,100                |                      |
| NJ      | 12,969               | 17,292               |                      |
| NY      | 129,360              | 205,360              |                      |
| NC      | 8,015                | 17,068               |                      |
| OH      | 27,243               | 34,047               |                      |
| OR      | 19,855               | 28,035               |                      |
| PA      | 23,495               | 33,924               |                      |
| SC      | 317                  | 264                  |                      |
| UT      | 5,480                | 3,560                |                      |
| VT      | 8,640                | 9,900                |                      |
| VA      | 10,455               | 8,092                |                      |
| WA      | 1,003,200            | 1,365,900            |                      |
| WV      | 2,768                | 2,768                |                      |
| WI      | 18,900               | 24,500               |                      |
| Oth Sts | 28,424               | 34,302               |                      |
| US      | 1,490,942            | 2,010,854            |                      |

<sup>1</sup> Estimates for 2007 will be published on July 8, 2008.



**Apples, Commercial: Processed Utilization and Price  
by State and United States, 2005-2007 <sup>1</sup>**

| State   | Processed             |                       |                       |                |                |                |
|---------|-----------------------|-----------------------|-----------------------|----------------|----------------|----------------|
|         | Quantity              |                       |                       | Price per Ton  |                |                |
|         | 2005                  | 2006                  | 2007                  | 2005           | 2006           | 2007           |
|         | <i>Million Pounds</i> | <i>Million Pounds</i> | <i>Million Pounds</i> | <i>Dollars</i> | <i>Dollars</i> | <i>Dollars</i> |
| AZ      | 17.0                  | 26.0                  |                       | 250.00         | 295.00         |                |
| CA      | 195.0                 | 200.0                 |                       | 146.00         | 212.00         |                |
| CO      | 13.0                  | 4.0                   |                       | 158.00         | 140.00         |                |
| CT      | 2.0                   | 2.0                   |                       | 170.00         | 324.00         |                |
| ID      | 35.0                  | 25.0                  |                       | 34.50          | 58.00          |                |
| IN      | 13.5                  | 17.0                  |                       | 114.00         | 116.00         |                |
| KY      | 0.4                   |                       |                       | 140.00         |                |                |
| ME      | 5.0                   | 4.5                   |                       | 120.00         | 156.00         |                |
| MD      | 23.0                  | 14.0                  |                       | 139.00         | 160.00         |                |
| MA      | 4.0                   | 4.5                   |                       | 110.00         | 112.00         |                |
| MI      | 490.0                 | 560.0                 |                       | 161.00         | 189.00         |                |
| MO      | 20.0                  | 16.0                  |                       | 121.00         | 186.00         |                |
| NH      | 7.0                   | 10.0                  |                       | 120.00         | 117.00         |                |
| NJ      | 11.0                  | 11.0                  |                       | 147.00         | 140.00         |                |
| NY      | 545.0                 | 560.0                 |                       | 141.00         | 153.00         |                |
| NC      | 83.0                  | 102.0                 |                       | 141.00         | 147.00         |                |
| OH      | 12.6                  | 13.7                  |                       | 131.00         | 136.00         |                |
| OR      | 40.0                  | 45.0                  |                       | 69.20          | 74.50          |                |
| PA      | 368.0                 | 335.0                 |                       | 142.00         | 155.00         |                |
| SC      | 1.3                   | 1.5                   |                       | 174.00         | 148.00         |                |
| UT      | 8.3                   | 1.0                   |                       | 46.00          | 166.00         |                |
| VT      | 5.5                   | 4.5                   |                       | 120.00         | 100.00         |                |
| VA      | 196.0                 | 180.0                 |                       | 135.00         | 143.00         |                |
| WA      | 1,300.0               | 1,200.0               |                       | 43.50          | 69.60          |                |
| WV      | 67.0                  | 72.0                  |                       | 127.00         | 147.00         |                |
| WI      | 7.5                   | 10.0                  |                       | 206.00         | 188.00         |                |
| Oth Sts | 15.0                  | 15.0                  |                       | 183.00         | 221.00         |                |
| US      | 3,485.1               | 3,433.7               |                       | 106.00         | 132.00         |                |

<sup>1</sup> Estimates for 2007 will be published on July 8, 2008.

**Apples, Commercial: Value of Processed Production  
by State and United States, 2005-2007<sup>1</sup>**

| State   | Processed            |                      |                      |
|---------|----------------------|----------------------|----------------------|
|         | Value of Production  |                      |                      |
|         | 2005                 | 2006                 | 2007                 |
|         | <i>1,000 Dollars</i> | <i>1,000 Dollars</i> | <i>1,000 Dollars</i> |
| AZ      | 2,125                | 3,838                |                      |
| CA      | 14,238               | 21,208               |                      |
| CO      | 1,030                | 280                  |                      |
| CT      | 170                  | 324                  |                      |
| ID      | 603                  | 725                  |                      |
| IN      | 772                  | 984                  |                      |
| KY      | 28                   |                      |                      |
| ME      | 300                  | 351                  |                      |
| MD      | 1,594                | 1,120                |                      |
| MA      | 219                  | 252                  |                      |
| MI      | 39,388               | 53,000               |                      |
| MO      | 1,210                | 1,488                |                      |
| NH      | 420                  | 583                  |                      |
| NJ      | 810                  | 768                  |                      |
| NY      | 38,540               | 42,875               |                      |
| NC      | 5,844                | 7,492                |                      |
| OH      | 826                  | 930                  |                      |
| OR      | 1,383                | 1,677                |                      |
| PA      | 26,055               | 25,889               |                      |
| SC      | 113                  | 111                  |                      |
| UT      | 191                  | 83                   |                      |
| VT      | 330                  | 225                  |                      |
| VA      | 13,272               | 12,872               |                      |
| WA      | 28,304               | 41,732               |                      |
| WV      | 4,242                | 5,290                |                      |
| WI      | 772                  | 941                  |                      |
| Oth Sts | 1,376                | 1,655                |                      |
| US      | 184,155              | 226,693              |                      |

<sup>1</sup> Estimates for 2007 will be published on July 8, 2008.

**Apples, Commercial: Processed Utilization, Use, and Price  
by State and United States, 2005-2007<sup>1</sup>**

| Use<br>and<br>State | Processed Utilization |                       |                       |                |                |                |
|---------------------|-----------------------|-----------------------|-----------------------|----------------|----------------|----------------|
|                     | Quantity              |                       |                       | Price per Ton  |                |                |
|                     | 2005                  | 2006                  | 2007                  | 2005           | 2006           | 2007           |
|                     | <i>Million Pounds</i> | <i>Million Pounds</i> | <i>Million Pounds</i> | <i>Dollars</i> | <i>Dollars</i> | <i>Dollars</i> |
| Canned              |                       |                       |                       |                |                |                |
| MI                  | 195.0                 | 215.0                 |                       | 175.00         | 170.00         |                |
| NY                  | 290.0                 | 300.0                 |                       | 156.00         | 172.00         |                |
| NC                  | 48.0                  | 59.0                  |                       | 160.00         | 160.00         |                |
| PA                  | 267.0                 | 258.0                 |                       | 160.00         | 168.00         |                |
| VA                  | 131.0                 | 117.0                 |                       | 149.00         | 157.00         |                |
| WA                  | 140.0                 | 150.0                 |                       | 76.50          | 92.10          |                |
| WV                  | 44.0                  | 47.0                  |                       | 140.00         | 163.00         |                |
| Oth Sts             | 49.0                  | 22.3                  |                       | 154.00         | 150.00         |                |
| US                  | 1,164.0               | 1,168.3               |                       | 149.00         | 158.00         |                |
| Juice & Cider       |                       |                       |                       |                |                |                |
| CA                  | 180.0                 | 175.0                 |                       | 149.00         | 222.00         |                |
| MI                  | 140.0                 | 175.0                 |                       | 110.00         | 120.00         |                |
| NY                  | 180.0                 | 180.0                 |                       | 88.00          | 112.00         |                |
| NC                  | 20.0                  | 30.0                  |                       | 106.00         | 118.00         |                |
| OR                  | 21.0                  | 27.0                  |                       | 26.00          | 46.00          |                |
| PA                  | 92.0                  | 67.0                  |                       | 85.00          | 102.00         |                |
| VA                  | 42.0                  | 42.0                  |                       | 92.00          | 102.00         |                |
| WA                  | 870.0                 | 700.0                 |                       | 28.00          | 54.50          |                |
| WV                  | 19.0                  | 20.0                  |                       | 101.00         | 110.00         |                |
| Oth Sts             | 145.4                 | 135.1                 |                       | 119.00         | 162.00         |                |
| US                  | 1,709.4               | 1,551.1               |                       | 67.90          | 102.00         |                |

<sup>1</sup> Estimates for 2007 will be published on July 8, 2008.

**Apples, Commercial: Processed Utilization, Use, and Price  
by State and United States, 2005-2007<sup>1</sup>**

| Use<br>and<br>State | Processed Utilization |                       |                       |                |                |                |
|---------------------|-----------------------|-----------------------|-----------------------|----------------|----------------|----------------|
|                     | Quantity              |                       |                       | Price per Ton  |                |                |
|                     | 2005                  | 2006                  | 2007                  | 2005           | 2006           | 2007           |
|                     | <i>Million Pounds</i> | <i>Million Pounds</i> | <i>Million Pounds</i> | <i>Dollars</i> | <i>Dollars</i> | <i>Dollars</i> |
| Frozen              |                       |                       |                       |                |                |                |
| NY                  | 40.0                  | 60.0                  |                       | 174.00         | 181.00         |                |
| Oth Sts             | 219.4                 | 149.8                 |                       | 126.00         | 137.00         |                |
| US                  | 259.4                 | 209.8                 |                       | 134.00         | 150.00         |                |
| Dried               |                       |                       |                       |                |                |                |
| US                  | 191.1                 | 252.8                 |                       | 119.00         | 124.00         |                |
| Fresh Slices        |                       |                       |                       |                |                |                |
| US                  | 97.7                  | 190.3                 |                       | 229.00         | 284.00         |                |
| Other <sup>2</sup>  |                       |                       |                       |                |                |                |
| MI <sup>3</sup>     | 8.0                   |                       |                       | 180.00         |                |                |
| NY                  | 5.0                   | 10.0                  |                       | 140.00         | 157.00         |                |
| Oth Sts             | 50.5                  | 51.4                  |                       | 158.00         | 165.00         |                |
| US                  | 63.5                  | 61.4                  |                       | 160.00         | 164.00         |                |

<sup>1</sup> Estimates for 2007 will be published on July 8, 2008.

<sup>2</sup> Includes vinegar, wine, and fresh slices for pie making.

<sup>3</sup> 2006 data included in Other States to avoid disclosure of individual operations.

## U.S. Apples Bearing Acres 1998-2007

(000) Acres

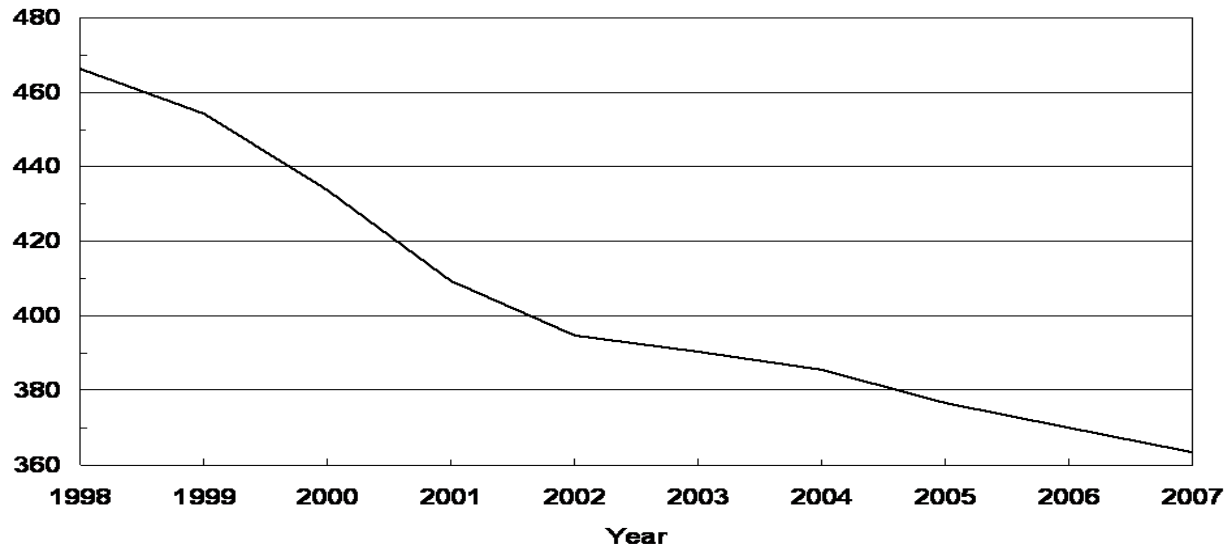

## U.S. Apples Utilized Production 1998-2007

Million Pounds

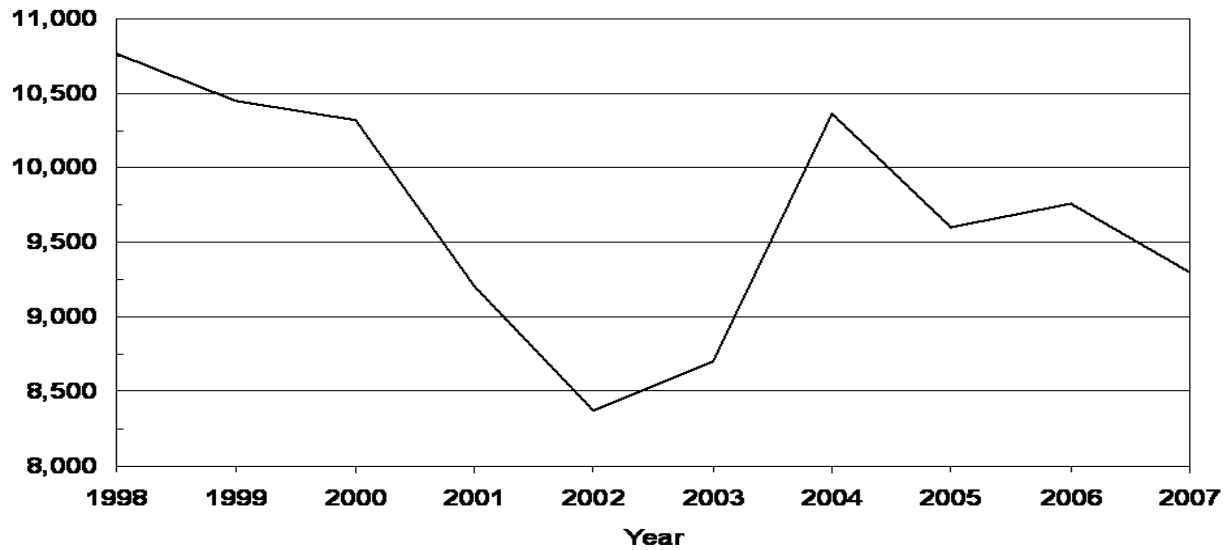

**Miscellaneous Fruits: Bearing Acreage, Yield, Production, and Utilization  
by State and United States, 2005-2007**

| Crop, State,<br>and Season | Bearing<br>Acreage | Yield<br>Per<br>Acre <sup>1</sup> | Production  |             | Utilization |             |
|----------------------------|--------------------|-----------------------------------|-------------|-------------|-------------|-------------|
|                            |                    |                                   | Total       | Utilized    | Fresh       | Processed   |
|                            | <i>Acres</i>       | <i>Tons</i>                       | <i>Tons</i> | <i>Tons</i> | <i>Tons</i> | <i>Tons</i> |
| Apricots <sup>2</sup>      |                    |                                   |             |             |             |             |
| CA                         |                    |                                   |             |             |             |             |
| 2005                       | 14,500             | 5.21                              | 75,500      | 70,500      | 18,500      | 52,000      |
| 2006                       | 13,800             | 2.83                              | 39,000      | 39,000      | 9,000       | 30,000      |
| 2007                       | 13,800             | 5.87                              | 81,000      | 81,000      | 23,000      | 58,000      |
| UT                         |                    |                                   |             |             |             |             |
| 2005                       |                    |                                   | 250         | 245         |             |             |
| 2006                       |                    |                                   | 280         | 255         |             |             |
| 2007                       |                    |                                   | 260         | 260         |             |             |
| WA                         |                    |                                   |             |             |             |             |
| 2005                       |                    |                                   | 5,900       | 5,900       |             |             |
| 2006                       |                    |                                   | 5,200       | 5,200       |             |             |
| 2007                       |                    |                                   | 7,000       | 7,000       |             |             |
| US                         |                    |                                   |             |             |             |             |
| 2005                       | 15,830             | 5.16                              | 81,650      | 76,645      | 23,645      | 53,000      |
| 2006                       | 14,870             | 2.99                              | 44,480      | 44,455      | 13,755      | 30,700      |
| 2007                       | 14,820             | 5.96                              | 88,260      | 88,260      | 29,470      | 58,790      |
| Avocados <sup>3</sup>      |                    |                                   |             |             |             |             |
| CA                         |                    |                                   |             |             |             |             |
| 2005-06                    | 62,100             | 4.83                              | 300,000     | 300,000     | 300,000     |             |
| 2006-07                    | 65,000             | 2.03                              | 132,000     | 132,000     | 132,000     |             |
| 2007-08                    |                    |                                   |             |             |             |             |
| FL                         |                    |                                   |             |             |             |             |
| 2005-06                    | 5,300              | 2.26                              | 12,000      | 12,000      | 12,000      |             |
| 2006-07                    | 6,500              | 2.15                              | 14,000      | 14,000      | 14,000      |             |
| 2007-08                    |                    |                                   |             |             |             |             |
| HI                         |                    |                                   |             |             |             |             |
| 2005-06                    | 300                | 1.33                              | 400         | 400         | 400         |             |
| 2006-07                    | 280                | 1.57                              | 440         | 440         | 440         |             |
| 2007-08                    |                    |                                   |             |             |             |             |
| US                         |                    |                                   |             |             |             |             |
| 2005-06                    | 67,700             | 4.61                              | 312,400     | 312,400     | 312,400     |             |
| 2006-07                    | 71,780             | 2.04                              | 146,440     | 146,440     | 146,440     |             |
| 2007-08                    |                    |                                   |             |             |             |             |
| Dates                      |                    |                                   |             |             |             |             |
| CA                         |                    |                                   |             |             |             |             |
| 2005                       | 5,700              | 3.02                              | 17,200      | 17,200      | 17,200      |             |
| 2006                       | 6,000              | 3.12                              | 18,700      | 18,700      | 18,700      |             |
| 2007                       | 5,900              | 3.00                              | 17,700      | 17,700      | 17,700      |             |

<sup>1</sup> Yield is based on total production.

<sup>2</sup> Missing data not published to avoid disclosure of individual operations.

<sup>3</sup> Estimates for 2007-08 will be published on July 8, 2008.

**Miscellaneous Fruits: Price and Value by State  
and United States, 2005-2007**

| Crop, State,<br>and Season | Price per Ton  |                |                | Value of Production  |                      |                      |
|----------------------------|----------------|----------------|----------------|----------------------|----------------------|----------------------|
|                            | Fresh          | Processed      | All            | Fresh                | Processed            | Total                |
|                            | <i>Dollars</i> | <i>Dollars</i> | <i>Dollars</i> | <i>1,000 Dollars</i> | <i>1,000 Dollars</i> | <i>1,000 Dollars</i> |
| Apricots <sup>1 2</sup>    |                |                |                |                      |                      |                      |
| CA                         |                |                |                |                      |                      |                      |
| 2005                       | 1,090.00       | 271.00         | 481.00         | 20,165               | 13,765               | 33,930               |
| 2006                       | 1,510.00       | 321.00         | 593.00         | 13,590               | 9,538                | 23,128               |
| 2007                       | 742.00         | 330.00         | 431.00         | 17,066               | 17,812               | 34,878               |
| UT                         |                |                |                |                      |                      |                      |
| 2005                       |                |                | 959.00         |                      |                      | 235                  |
| 2006                       |                |                | 1,000.00       |                      |                      | 255                  |
| 2007                       |                |                | 815.00         |                      |                      | 212                  |
| WA                         |                |                |                |                      |                      |                      |
| 2005                       |                |                | 969.00         |                      |                      | 5,715                |
| 2006                       |                |                | 1,190.00       |                      |                      | 6,180                |
| 2007                       |                |                | 1,120.00       |                      |                      | 7,827                |
| US                         |                |                |                |                      |                      |                      |
| 2005                       | 1,100.00       | 266.00         | 520.00         | 26,035               | 13,845               | 39,880               |
| 2006                       | 1,450.00       | 314.00         | 665.00         | 19,965               | 9,598                | 29,563               |
| 2007                       | 848.00         | 327.00         | 486.00         | 24,995               | 17,922               | 42,917               |
| Avocados <sup>3</sup>      |                |                |                |                      |                      |                      |
| CA                         |                |                |                |                      |                      |                      |
| 2005-06                    | 1,140.00       |                | 1,140.00       | 342,000              |                      | 342,000              |
| 2006-07                    | 1,900.00       |                | 1,900.00       | 250,800              |                      | 250,800              |
| 2007-08                    |                |                |                |                      |                      |                      |
| FL                         |                |                |                |                      |                      |                      |
| 2005-06                    | 940.00         |                | 940.00         | 11,280               |                      | 11,280               |
| 2006-07                    | 912.00         |                | 912.00         | 12,768               |                      | 12,768               |
| 2007-08                    |                |                |                |                      |                      |                      |
| HI                         |                |                |                |                      |                      |                      |
| 2005-06                    | 1,320.00       |                | 1,320.00       | 528                  |                      | 528                  |
| 2006-07                    | 1,360.00       |                | 1,360.00       | 598                  |                      | 598                  |
| 2007-08                    |                |                |                |                      |                      |                      |
| US                         |                |                |                |                      |                      |                      |
| 2005-06                    | 1,130.00       |                | 1,130.00       | 353,808              |                      | 353,808              |
| 2006-07                    | 1,800.00       |                | 1,800.00       | 264,166              |                      | 264,166              |
| 2007-08                    |                |                |                |                      |                      |                      |
| Dates                      |                |                |                |                      |                      |                      |
| CA                         |                |                |                |                      |                      |                      |
| 2005                       | 1,430.00       |                | 1,430.00       | 24,596               |                      | 24,596               |
| 2006                       | 1,320.00       |                | 1,320.00       | 24,684               |                      | 24,684               |
| 2007                       | 1,800.00       |                | 1,800.00       | 31,860               |                      | 31,860               |

<sup>1</sup> Missing data not published to avoid disclosure of individual operations.

<sup>2</sup> Apricot processed price excludes dried. Processing value includes dried.

<sup>3</sup> Estimates for 2007-08 will be published on July 8, 2008.

**Miscellaneous Fruits: Bearing Acreage, Yield, Production, and Utilization  
by State and United States, 2005-2007<sup>1</sup>**

| Crop, State,<br>and Season | Bearing<br>Acreage | Yield<br>Per<br>Acre <sup>2</sup> | Production  |             | Utilization |             |
|----------------------------|--------------------|-----------------------------------|-------------|-------------|-------------|-------------|
|                            |                    |                                   | Total       | Utilized    | Fresh       | Processed   |
|                            | <i>Acres</i>       | <i>Tons</i>                       | <i>Tons</i> | <i>Tons</i> | <i>Tons</i> | <i>Tons</i> |
| Figs <sup>3</sup>          |                    |                                   |             |             |             |             |
| CA                         |                    |                                   |             |             |             |             |
| 2005                       | 12,800             | 4.08                              | 52,200      | 52,200      | 6,900       | 45,300      |
| 2006                       | 11,500             | 4.05                              | 46,600      | 46,600      | 7,600       | 39,000      |
| 2007                       | 10,200             | 5.06                              | 51,600      | 51,600      | 8,100       | 43,500      |
| Kiwifruit                  |                    |                                   |             |             |             |             |
| CA                         |                    |                                   |             |             |             |             |
| 2005                       | 4,500              | 8.27                              | 37,200      | 36,200      | 34,200      | 2,000       |
| 2006                       | 4,000              | 6.53                              | 26,100      | 25,400      | 23,400      | 2,000       |
| 2007                       | 4,000              | 6.03                              | 24,100      | 23,500      | 22,200      | 1,300       |
| Nectarines <sup>4</sup>    |                    |                                   |             |             |             |             |
| CA                         |                    |                                   |             |             |             |             |
| 2005                       | 35,500             | 6.73                              | 239,000     | 239,000     | 239,000     |             |
| 2006                       | 35,500             | 6.14                              | 218,000     | 218,000     | 218,000     |             |
| 2007                       | 35,500             | 6.82                              | 242,000     | 242,000     | 242,000     |             |
| WA                         |                    |                                   |             |             |             |             |
| 2005                       | 1,400              | 8.21                              | 11,500      | 11,500      | 11,500      |             |
| 2006                       | 1,400              | 9.93                              | 13,900      | 13,900      | 13,900      |             |
| 2007                       | 1,400              | 7.36                              | 10,300      | 10,300      | 10,300      |             |
| US                         |                    |                                   |             |             |             |             |
| 2005                       | 36,900             | 6.79                              | 250,500     | 250,500     | 250,500     |             |
| 2006                       | 36,900             | 6.28                              | 231,900     | 231,900     | 231,900     |             |
| 2007                       | 36,900             | 6.84                              | 252,300     | 252,300     | 252,300     |             |
| Olives                     |                    |                                   |             |             |             |             |
| CA                         |                    |                                   |             |             |             |             |
| 2005                       | 32,000             | 4.44                              | 142,000     | 142,000     | 500         | 141,500     |
| 2006                       | 31,000             | 0.76                              | 23,500      | 23,500      | 500         | 23,000      |
| 2007                       | 31,000             | 4.27                              | 132,500     | 132,500     | 500         | 132,000     |
| Plums                      |                    |                                   |             |             |             |             |
| CA                         |                    |                                   |             |             |             |             |
| 2005                       | 36,000             | 4.75                              | 171,000     | 171,000     |             |             |
| 2006                       | 37,000             | 4.27                              | 158,000     | 158,000     |             |             |
| 2007                       | 37,000             | 3.84                              | 142,000     | 142,000     |             |             |

<sup>1</sup> Missing data not published to avoid disclosure of individual operations.

<sup>2</sup> Yield is based on total production.

<sup>3</sup> Small quantities of canned figs are included in fresh to avoid disclosure of individual operations.

<sup>4</sup> Small quantities of processed nectarines are included in fresh to avoid disclosure of individual operations.



**Miscellaneous Fruits: Price and Value by State  
and United States, 2005-2007<sup>1</sup>**

| Crop, State,<br>and Season | Price per Ton  |                |                | Value of Production  |                      |                      |
|----------------------------|----------------|----------------|----------------|----------------------|----------------------|----------------------|
|                            | Fresh          | Processed      | All            | Fresh                | Processed            | Total                |
|                            | <i>Dollars</i> | <i>Dollars</i> | <i>Dollars</i> | <i>1,000 Dollars</i> | <i>1,000 Dollars</i> | <i>1,000 Dollars</i> |
| Figs                       |                |                |                |                      |                      |                      |
| CA                         |                |                |                |                      |                      |                      |
| 2005                       |                |                | 497.00         |                      |                      | 25,919               |
| 2006                       |                |                | 554.00         |                      |                      | 25,815               |
| 2007 <sup>2</sup>          |                |                |                |                      |                      |                      |
| Kiwifruit                  |                |                |                |                      |                      |                      |
| CA                         |                |                |                |                      |                      |                      |
| 2005                       |                |                | 620.00         |                      |                      | 22,461               |
| 2006                       |                |                | 911.00         |                      |                      | 23,148               |
| 2007 <sup>2</sup>          |                |                |                |                      |                      |                      |
| Nectarines <sup>3</sup>    |                |                |                |                      |                      |                      |
| CA                         |                |                |                |                      |                      |                      |
| 2005                       | 504.00         |                | 504.00         | 120,456              |                      | 120,456              |
| 2006                       | 517.00         |                | 517.00         | 112,706              |                      | 112,706              |
| 2007                       | 331.00         |                | 331.00         | 80,102               |                      | 80,102               |
| WA                         |                |                |                |                      |                      |                      |
| 2005                       | 564.00         |                | 564.00         | 6,486                |                      | 6,486                |
| 2006                       | 597.00         |                | 597.00         | 8,298                |                      | 8,298                |
| 2007                       | 534.00         |                | 534.00         | 5,500                |                      | 5,500                |
| US                         |                |                |                |                      |                      |                      |
| 2005                       | 507.00         |                | 507.00         | 126,942              |                      | 126,942              |
| 2006                       | 522.00         |                | 522.00         | 121,004              |                      | 121,004              |
| 2007                       | 339.00         |                | 339.00         | 85,602               |                      | 85,602               |
| Olives                     |                |                |                |                      |                      |                      |
| CA                         |                |                |                |                      |                      |                      |
| 2005                       | 500.00         | 564.00         | 564.00         | 250                  | 79,847               | 80,097               |
| 2006                       | 500.00         | 777.00         | 771.00         | 250                  | 17,869               | 18,119               |
| 2007                       | 500.00         | 655.00         | 654.00         | 250                  | 86,444               | 86,694               |
| Plums                      |                |                |                |                      |                      |                      |
| CA                         |                |                |                |                      |                      |                      |
| 2005                       |                |                | 541.00         |                      |                      | 92,463               |
| 2006                       |                |                | 688.00         |                      |                      | 108,648              |
| 2007                       |                |                | 665.00         |                      |                      | 94,397               |

<sup>1</sup> Missing data not published to avoid disclosure of individual operations.

<sup>2</sup> Estimates for 2007 will be published on July 8, 2008.

<sup>3</sup> Small quantities of processed nectarines are included in fresh to avoid disclosure of individual operations.

**Miscellaneous Fruits: Bearing Acreage, Yield, Production, and Utilization  
by State and 4-State Total, 2005-2007 <sup>1</sup>**

| Crop, State,<br>and Year | Bearing<br>Acreage | Yield<br>Per<br>Acre <sup>2</sup> | Production  |             | Utilization |             |
|--------------------------|--------------------|-----------------------------------|-------------|-------------|-------------|-------------|
|                          |                    |                                   | Total       | Utilized    | Fresh       | Processed   |
|                          | <i>Acres</i>       | <i>Tons</i>                       | <i>Tons</i> | <i>Tons</i> | <i>Tons</i> | <i>Tons</i> |
| Prunes & Plums           |                    |                                   |             |             |             |             |
| ID                       |                    |                                   |             |             |             |             |
| 2005                     | 480                | 4.17                              | 2,000       | 1,950       |             |             |
| 2006                     | 480                | 4.17                              | 2,000       | 1,900       |             |             |
| 2007                     | 470                | 3.83                              | 1,800       | 1,720       |             |             |
| MI                       |                    |                                   |             |             |             |             |
| 2005                     | 750                | 2.67                              | 2,000       | 2,000       | 450         | 1,550       |
| 2006                     | 700                | 5.14                              | 3,600       | 3,400       | 1,800       | 1,600       |
| 2007                     | 650                | 4.77                              | 3,100       | 2,000       | 900         | 1,100       |
| OR                       |                    |                                   |             |             |             |             |
| 2005                     | 1,500              | 1.00                              | 1,500       | 1,500       | 1,200       | 300         |
| 2006                     | 1,500              | 7.00                              | 10,500      | 8,500       | 2,500       | 6,000       |
| 2007                     | 1,500              | 2.00                              | 3,000       | 3,000       | 1,800       | 1,200       |
| WA                       |                    |                                   |             |             |             |             |
| 2005                     | 800                | 4.50                              | 3,600       | 3,600       |             |             |
| 2006                     | 750                | 7.20                              | 5,400       | 5,400       |             |             |
| 2007                     | 750                | 5.33                              | 4,000       | 4,000       |             |             |
| 4-State Total            |                    |                                   |             |             |             |             |
| 2005                     | 3,530              | 2.58                              | 9,100       | 9,050       | 5,500       | 3,550       |
| 2006                     | 3,430              | 6.27                              | 21,500      | 19,200      | 9,550       | 9,650       |
| 2007                     | 3,370              | 3.53                              | 11,900      | 10,720      | 6,620       | 4,100       |
| Prunes<br>(Dried Basis)  |                    |                                   |             |             |             |             |
| CA                       |                    |                                   |             |             |             |             |
| 2005                     | 67,000             | 1.45                              | 97,000      | 94,000      |             | 94,000      |
| 2006                     | 65,000             | 3.05                              | 198,000     | 189,000     |             | 189,000     |
| 2007                     | 65,000             | 1.25                              | 81,000      | 77,000      |             | 77,000      |

<sup>1</sup> Missing data not published to avoid disclosure of individual operations.

<sup>2</sup> Yield is based on total production.

**Miscellaneous Fruits: Price and Value by State  
and 4-State Total, 2005-2007 <sup>1</sup>**

| Crop, State,<br>and Year | Price per Ton  |                |                | Value of Production  |                      |                      |
|--------------------------|----------------|----------------|----------------|----------------------|----------------------|----------------------|
|                          | Fresh          | Processed      | All            | Fresh                | Processed            | Total                |
|                          | <i>Dollars</i> | <i>Dollars</i> | <i>Dollars</i> | <i>1,000 Dollars</i> | <i>1,000 Dollars</i> | <i>1,000 Dollars</i> |
| Prunes & Plums           |                |                |                |                      |                      |                      |
| ID                       |                |                |                |                      |                      |                      |
| 2005                     |                |                | 999.00         |                      |                      | 1,948                |
| 2006                     |                |                | 887.00         |                      |                      | 1,686                |
| 2007                     |                |                | 709.00         |                      |                      | 1,219                |
| MI                       |                |                |                |                      |                      |                      |
| 2005                     | 760.00         | 245.00         | 361.00         | 342                  | 380                  | 722                  |
| 2006                     | 730.00         | 249.00         | 504.00         | 1,314                | 399                  | 1,713                |
| 2007                     | 765.00         | 173.00         | 440.00         | 689                  | 190                  | 879                  |
| OR                       |                |                |                |                      |                      |                      |
| 2005                     | 445.00         | 300.00         | 416.00         | 534                  | 90                   | 624                  |
| 2006                     | 496.00         | 274.00         | 339.00         | 1,240                | 1,645                | 2,885                |
| 2007                     | 501.00         | 302.00         | 421.00         | 902                  | 362                  | 1,264                |
| WA                       |                |                |                |                      |                      |                      |
| 2005                     |                |                | 498.00         |                      |                      | 1,791                |
| 2006                     |                |                | 443.00         |                      |                      | 2,394                |
| 2007                     |                |                | 403.00         |                      |                      | 1,611                |
| 4-State Total            |                |                |                |                      |                      |                      |
| 2005                     | 759.00         | 257.00         | 562.00         | 4,172                | 913                  | 5,085                |
| 2006                     | 639.00         | 267.00         | 452.00         | 6,105                | 2,573                | 8,678                |
| 2007                     | 619.00         | 214.00         | 464.00         | 4,096                | 877                  | 4,973                |
| Prunes<br>(Dried Basis)  |                |                |                |                      |                      |                      |
| CA                       |                |                |                |                      |                      |                      |
| 2005                     |                | 1,470.00       | 1,470.00       |                      | 138,180              | 138,180              |
| 2006                     |                | 1,390.00       | 1,390.00       |                      | 262,710              | 262,710              |
| 2007                     |                | 1,450.00       | 1,450.00       |                      | 111,650              | 111,650              |

<sup>1</sup> Missing data not published to avoid disclosure of individual operations.

**Miscellaneous Fruits: Processed Utilization, Use, and Price  
by State and United States, 2005-2007<sup>1</sup>**

| Crop, Use,<br>and State | Processed Utilization |             |             |                |                |                |
|-------------------------|-----------------------|-------------|-------------|----------------|----------------|----------------|
|                         | Quantity              |             |             | Price per Ton  |                |                |
|                         | 2005                  | 2006        | 2007        | 2005           | 2006           | 2007           |
|                         | <i>Tons</i>           | <i>Tons</i> | <i>Tons</i> | <i>Dollars</i> | <i>Dollars</i> | <i>Dollars</i> |
| Apricots                |                       |             |             |                |                |                |
| Canned                  |                       |             |             |                |                |                |
| CA                      | 23,500                | 14,900      | 24,000      | 285.00         | 359.00         | 362.00         |
| Dried (Fresh Basis)     |                       |             |             |                |                |                |
| CA                      | 11,500                | 5,500       | 13,000      | 244.00         | 303.00         | 229.00         |
| Figs <sup>2</sup>       |                       |             |             |                |                |                |
| Dried (Fresh Basis)     |                       |             |             |                |                |                |
| CA                      | 45,300                | 39,000      | 43,500      | 282.00         | 276.00         |                |
| Olives                  |                       |             |             |                |                |                |
| Canned                  |                       |             |             |                |                |                |
| CA                      | 100,000               | 17,000      | 96,000      | 667.00         | 926.00         | 700.00         |
| Crushed for Oil         |                       |             |             |                |                |                |
| CA                      | 14,000                | 4,000       | 12,000      | 526.00         | 405.00         | 775.00         |
| Limited                 |                       |             |             |                |                |                |
| CA                      | 21,200                | 1,500       | 20,000      | 271.00         | 335.00         | 496.00         |
| Undersized              |                       |             |             |                |                |                |
| CA                      | 6,300                 | 500         | 4,000       | 6.00           | 7.00           | 6.00           |
| Prunes & Plums          |                       |             |             |                |                |                |
| Canned                  |                       |             |             |                |                |                |
| 4-State Total           | 2,450                 | 3,250       | 2,150       | 262.00         | 277.00         | 219.00         |
| Frozen                  |                       |             |             |                |                |                |
| 4-State Total           | 420                   | 2,100       | 650         | 250.00         | 213.00         | 200.00         |
| Dried & Other           |                       |             |             |                |                |                |
| 4-State Total           | 680                   | 4,300       | 1,300       | 244.00         | 285.00         | 212.00         |

<sup>1</sup> Missing data not published to avoid disclosure of individual operations.

<sup>2</sup> Price estimates for 2007 will be published on July 8, 2008.

**Olives: Variety and Total Production, California  
2005-2007**

| Variety                | Total Production |             |             |
|------------------------|------------------|-------------|-------------|
|                        | 2005             | 2006        | 2007        |
|                        | <i>Tons</i>      | <i>Tons</i> | <i>Tons</i> |
| Manzanillo             | 116,000          | 16,000      | 112,000     |
| Sevillano              | 20,000           | 5,500       | 14,000      |
| All Other <sup>1</sup> | 6,000            | 2,000       | 6,500       |
| Total                  | 142,000          | 23,500      | 132,500     |

<sup>1</sup> Includes production for varieties that were or will be used for canned, oil, and other specialty products.

**California Dry Fruits: Production, Use, and Price, 2005-2007**

| Crop                  | Quantity    |             |             | Price per Ton  |                |                |
|-----------------------|-------------|-------------|-------------|----------------|----------------|----------------|
|                       | 2005        | 2006        | 2007        | 2005           | 2006           | 2007           |
|                       | <i>Tons</i> | <i>Tons</i> | <i>Tons</i> | <i>Dollars</i> | <i>Dollars</i> | <i>Dollars</i> |
| <b>Fresh Basis</b>    |             |             |             |                |                |                |
| Apricots              | 11,500      | 5,500       | 13,000      | 244.00         | 303.00         | 229.00         |
| Figs <sup>1</sup>     | 45,300      | 39,000      | 43,500      | 282.00         | 276.00         |                |
| Grapes                |             |             |             |                |                |                |
| Raisin                | 1,604,000   | 1,394,000   | 1,404,000   | 217.00         | 233.00         | 233.00         |
| Table                 | 41,000      | 30,000      | 23,000      | 239.00         | 232.00         | 233.00         |
| Peaches               |             |             |             |                |                |                |
| Freestone             | 12,700      | 13,100      | 12,700      | 46.00          | 79.00          | 57.00          |
| Pears                 |             |             |             |                |                |                |
| Bartlett              | 2,700       |             |             | 240.00         |                |                |
| Prunes                | 286,700     | 604,800     | 223,300     | 482.00         | 434.00         | 500.00         |
| <b>Dried Basis</b>    |             |             |             |                |                |                |
| Apricots <sup>2</sup> | 1,360       | 640         | 1,970       | 2,060.00       | 2,600.00       | 1,510.00       |
| Figs <sup>1 3</sup>   |             |             |             |                |                |                |
| Standard              | 12,500      | 11,100      | 11,100      | 1,010.00       | 960.00         |                |
| Sub-Std.              | 2,600       | 1,900       | 3,400       | 60.00          | 60.00          |                |
| All Dried             | 15,100      | 13,000      | 14,500      | 847.00         | 829.00         |                |
| Grapes                |             |             |             |                |                |                |
| Raisin <sup>4 5</sup> | 348,600     | 303,000     | 312,000     | 1,000.00       | 1,070.00       | 1,050.00       |
| Table <sup>6</sup>    | 8,900       | 6,500       | 5,000       | 1,100.00       | 1,070.00       | 1,070.00       |
| Peaches <sup>7</sup>  |             |             |             |                |                |                |
| Freestone             | 1,160       | 1,290       | 1,365       | 504.00         | 802.00         | 530.00         |
| Pears <sup>8</sup>    |             |             |             |                |                |                |
| Bartlett              | 400         |             |             | 1,620.00       |                |                |
| Prunes <sup>9</sup>   | 94,000      | 189,000     | 77,000      | 1,470.00       | 1,390.00       | 1,450.00       |

<sup>1</sup> Price estimates for 2007 will be published on July 8, 2008.

<sup>2</sup> Dried basis 1 ton of apricots equivalent to 8.46 tons for 2005, 8.59 tons for 2006, and 6.60 tons for 2007.

<sup>3</sup> Dried basis 1 ton of all figs equivalent to 3.00 tons for 2005, 2006, and 2007.

<sup>4</sup> Includes substandard raisins diverted to other uses.

<sup>5</sup> Dried basis 1 ton of raisins equivalent to 4.60 tons for 2005, 4.60 tons for 2006, and 4.50 tons for 2007.

<sup>6</sup> Dried basis 1 ton of table type raisins equivalent to 4.61 tons for 2005, 4.62 tons for 2006, and 4.60 tons for 2007.

<sup>7</sup> Dried basis 1 ton of Freestone peaches equivalent to 10.95 tons for 2005, 10.16 tons for 2006, and 9.30 tons for 2007.

<sup>8</sup> Dried basis 1 ton of Bartlett pears equivalent to 6.75 tons for 2005.

<sup>9</sup> Dried basis 1 ton of dried prunes equivalent to 3.05 tons for 2005, 3.20 tons for 2006, and 2.90 tons for 2007.

**Strawberries for Fresh Market and Processing: Area Planted and Harvested,  
Yield, Production, Price, and Value by State and United States, 2005-2007**

| State | Area Planted   |                |                | Area Harvested       |                      |                      |
|-------|----------------|----------------|----------------|----------------------|----------------------|----------------------|
|       | 2005           | 2006           | 2007           | 2005                 | 2006                 | 2007                 |
|       | <i>Acres</i>   | <i>Acres</i>   | <i>Acres</i>   | <i>Acres</i>         | <i>Acres</i>         | <i>Acres</i>         |
| CA    | 34,300         | 35,800         | 35,500         | 34,300               | 35,800               | 35,500               |
| FL    | 7,300          | 7,400          | 8,400          | 7,300                | 7,300                | 8,300                |
| MI    | 1,100          | 1,000          | 950            | 1,000                | 850                  | 800                  |
| NY    | 1,700          | 1,700          | 1,700          | 1,500                | 1,500                | 1,500                |
| NC    | 1,600          | 1,700          | 1,700          | 1,500                | 1,600                | 1,500                |
| OH    | 1,100          | 1,100          | 1,100          | 800                  | 750                  | 780                  |
| OR    | 3,100          | 3,100          | 2,800          | 2,200                | 2,100                | 1,900                |
| PA    | 1,300          | 1,300          | 1,300          | 1,300                | 1,300                | 1,300                |
| WA    | 1,500          | 1,400          | 1,400          | 1,500                | 1,400                | 1,400                |
| WI    | 900            | 830            | 800            | 800                  | 680                  | 750                  |
| US    | 53,900         | 55,330         | 55,650         | 52,200               | 53,280               | 53,730               |
|       | Yield per Acre |                |                | Production           |                      |                      |
|       | 2005           | 2006           | 2007           | 2005                 | 2006                 | 2007                 |
|       | <i>Cwt</i>     | <i>Cwt</i>     | <i>Cwt</i>     | <i>1,000 Cwt</i>     | <i>1,000 Cwt</i>     | <i>1,000 Cwt</i>     |
| CA    | 600            | 590            | 605            | 20,580               | 21,163               | 21,540               |
| FL    | 245            | 280            | 320            | 1,789                | 2,044                | 2,656                |
| MI    | 52             | 65             | 50             | 52                   | 55                   | 40                   |
| NY    | 35             | 29             | 31             | 52                   | 44                   | 46                   |
| NC    | 130            | 135            | 125            | 195                  | 216                  | 189                  |
| OH    | 53             | 57             | 49             | 42                   | 43                   | 38                   |
| OR    | 115            | 110            | 130            | 250                  | 230                  | 247                  |
| PA    | 54             | 57             | 47             | 70                   | 74                   | 61                   |
| WA    | 100            | 91             | 96             | 150                  | 128                  | 134                  |
| WI    | 51             | 63             | 57             | 41                   | 43                   | 43                   |
| US    | 445            | 451            | 465            | 23,221               | 24,040               | 24,994               |
|       | Value          |                |                |                      |                      |                      |
|       | Per Cwt        |                |                | Total                |                      |                      |
|       | 2005           | 2006           | 2007           | 2005                 | 2006                 | 2007                 |
|       | <i>Dollars</i> | <i>Dollars</i> | <i>Dollars</i> | <i>1,000 Dollars</i> | <i>1,000 Dollars</i> | <i>1,000 Dollars</i> |
| CA    | 54.60          | 56.70          | 62.10          | 1,122,834            | 1,199,341            | 1,338,585            |
| FL    | 110.00         | 117.00         | 124.00         | 196,790              | 239,148              | 329,344              |
| MI    | 93.80          | 114.00         | 117.00         | 4,878                | 6,285                | 4,668                |
| NY    | 155.00         | 170.00         | 165.00         | 8,060                | 7,480                | 7,590                |
| NC    | 95.00          | 90.00          | 95.00          | 18,525               | 19,440               | 17,955               |
| OH    | 137.00         | 152.00         | 154.00         | 5,754                | 6,536                | 5,852                |
| OR    | 54.70          | 69.10          | 66.30          | 13,680               | 15,882               | 16,378               |
| PA    | 183.00         | 167.00         | 187.00         | 12,810               | 12,358               | 11,407               |
| WA    | 46.30          | 60.40          | 59.60          | 6,940                | 7,728                | 7,982                |
| WI    | 133.00         | 134.00         | 136.00         | 5,453                | 5,762                | 5,848                |
| US    | 60.10          | 63.20          | 69.80          | 1,395,724            | 1,519,960            | 1,745,609            |

**Strawberries for Fresh Market and Processing: Production, Price, and Value  
by Utilization, State, and United States, 2005-2007**

| Utilization<br>and<br>State | Production             |                        |                        |                      |                      |                      |
|-----------------------------|------------------------|------------------------|------------------------|----------------------|----------------------|----------------------|
|                             | 2005                   |                        | 2006                   |                      | 2007                 |                      |
|                             | <i>1,000 Cwt</i>       |                        | <i>1,000 Cwt</i>       |                      | <i>1,000 Cwt</i>     |                      |
| Fresh Market                |                        |                        |                        |                      |                      |                      |
| CA                          | 15,825                 |                        | 16,542                 |                      | 17,159               |                      |
| FL                          | 1,789                  |                        | 2,044                  |                      | 2,656                |                      |
| MI                          | 47                     |                        | 52                     |                      | 38                   |                      |
| NY                          | 52                     |                        | 44                     |                      | 46                   |                      |
| NC                          | 195                    |                        | 216                    |                      | 189                  |                      |
| OH                          | 42                     |                        | 43                     |                      | 38                   |                      |
| OR                          | 24                     |                        | 36                     |                      | 27                   |                      |
| PA                          | 70                     |                        | 74                     |                      | 61                   |                      |
| WA                          | 20                     |                        | 17                     |                      | 18                   |                      |
| WI                          | 41                     |                        | 43                     |                      | 43                   |                      |
| US                          | 18,105                 |                        | 19,111                 |                      | 20,275               |                      |
| Processing                  |                        |                        |                        |                      |                      |                      |
| CA                          | 4,755                  |                        | 4,621                  |                      | 4,381                |                      |
| MI                          | 5                      |                        | 3                      |                      | 2                    |                      |
| OR                          | 226                    |                        | 194                    |                      | 220                  |                      |
| WA                          | 130                    |                        | 111                    |                      | 116                  |                      |
| US                          | 5,116                  |                        | 4,929                  |                      | 4,719                |                      |
|                             | Value                  |                        |                        |                      |                      |                      |
|                             | Per Unit               |                        |                        | Total                |                      |                      |
|                             | 2005                   | 2006                   | 2007                   | 2005                 | 2006                 | 2007                 |
|                             | <i>Dollars Per Cwt</i> | <i>Dollars Per Cwt</i> | <i>Dollars Per Cwt</i> | <i>1,000 Dollars</i> | <i>1,000 Dollars</i> | <i>1,000 Dollars</i> |
| Fresh Market                |                        |                        |                        |                      |                      |                      |
| CA                          | 62.60                  | 65.10                  | 71.50                  | 990,645              | 1,076,884            | 1,226,869            |
| FL                          | 110.00                 | 117.00                 | 124.00                 | 196,790              | 239,148              | 329,344              |
| MI                          | 99.00                  | 118.00                 | 120.00                 | 4,653                | 6,136                | 4,560                |
| NY                          | 155.00                 | 170.00                 | 165.00                 | 8,060                | 7,480                | 7,590                |
| NC                          | 95.00                  | 90.00                  | 95.00                  | 18,525               | 19,440               | 17,955               |
| OH                          | 137.00                 | 152.00                 | 154.00                 | 5,754                | 6,536                | 5,852                |
| OR                          | 118.00                 | 134.00                 | 134.00                 | 2,832                | 4,824                | 3,618                |
| PA                          | 183.00                 | 167.00                 | 187.00                 | 12,810               | 12,358               | 11,407               |
| WA                          | 113.00                 | 91.50                  | 97.40                  | 2,260                | 1,556                | 1,753                |
| WI                          | 133.00                 | 134.00                 | 136.00                 | 5,453                | 5,762                | 5,848                |
| US                          | 68.90                  | 72.20                  | 79.60                  | 1,247,782            | 1,380,124            | 1,614,796            |
| Processing                  |                        |                        |                        |                      |                      |                      |
| CA                          | 27.80                  | 26.50                  | 25.50                  | 132,189              | 122,457              | 111,716              |
| MI                          | 45.00                  | 49.50                  | 54.00                  | 225                  | 149                  | 108                  |
| OR                          | 48.00                  | 57.00                  | 58.00                  | 10,848               | 11,058               | 12,760               |
| WA                          | 36.00                  | 55.60                  | 53.70                  | 4,680                | 6,172                | 6,229                |
| US                          | 28.90                  | 28.40                  | 27.70                  | 147,942              | 139,836              | 130,813              |

**Berries: Harvested Acreage, Yield, Production, and Utilization  
by Crop, State, and United States, 2005-2007**

| Crop, State,<br>and Year  | Area<br>Harvested | Yield<br>Per<br>Acre <sup>1</sup> | Production          |                     | Utilization         |                     |
|---------------------------|-------------------|-----------------------------------|---------------------|---------------------|---------------------|---------------------|
|                           |                   |                                   | Total               | Utilized            | Fresh               | Processed           |
|                           | <i>Acres</i>      | <i>Pounds</i>                     | <i>1,000 Pounds</i> | <i>1,000 Pounds</i> | <i>1,000 Pounds</i> | <i>1,000 Pounds</i> |
| Cultivated<br>Blueberries |                   |                                   |                     |                     |                     |                     |
| AL <sup>2</sup>           |                   |                                   |                     |                     |                     |                     |
| 2005                      | 280               | 1,860                             | 750                 | 520                 | 520                 |                     |
| 2006                      | 270               | 1,190                             | 440                 | 320                 | 320                 |                     |
| 2007                      | 170               | 1,530                             | 290                 | 260                 | 260                 |                     |
| AR <sup>2</sup>           |                   |                                   |                     |                     |                     |                     |
| 2005                      | 530               | 2,550                             | 1,500               | 1,350               | 1,350               |                     |
| 2006                      | 530               | 3,020                             | 1,650               | 1,600               | 1,600               |                     |
| 2007                      | 150               | 467                               | 70                  | 70                  | 70                  |                     |
| CA                        |                   |                                   |                     |                     |                     |                     |
| 2005 <sup>2</sup>         | 2,000             | 4,550                             | 9,100               | 9,100               | 9,100               |                     |
| 2006 <sup>2</sup>         | 2,300             | 4,350                             | 10,000              | 10,000              | 10,000              |                     |
| 2007                      | 2,700             | 6,110                             | 16,500              | 16,500              | 14,500              | 2,000               |
| FL <sup>2</sup>           |                   |                                   |                     |                     |                     |                     |
| 2005                      | 2,500             | 2,080                             | 5,200               | 5,200               | 5,200               |                     |
| 2006                      | 2,600             | 2,690                             | 7,040               | 7,000               | 7,000               |                     |
| 2007                      | 2,600             | 3,000                             | 7,800               | 7,800               | 7,800               |                     |
| GA                        |                   |                                   |                     |                     |                     |                     |
| 2005                      | 6,000             | 4,330                             | 26,000              | 26,000              | 12,000              | 14,000              |
| 2006                      | 7,000             | 4,500                             | 31,500              | 31,500              | 16,000              | 15,500              |
| 2007                      | 4,500             | 2,000                             | 9,000               | 9,000               | 6,000               | 3,000               |
| IN                        |                   |                                   |                     |                     |                     |                     |
| 2005                      | 600               | 5,830                             | 3,500               | 3,500               | 2,000               | 1,500               |
| 2006                      | 620               | 5,480                             | 3,400               | 3,400               | 1,900               | 1,500               |
| 2007                      | 500               | 2,800                             | 1,600               | 1,400               | 800                 | 600                 |
| MI                        |                   |                                   |                     |                     |                     |                     |
| 2005                      | 16,800            | 3,930                             | 66,000              | 66,000              | 25,000              | 41,000              |
| 2006                      | 18,100            | 4,970                             | 90,000              | 90,000              | 29,000              | 61,000              |
| 2007                      | 18,500            | 5,030                             | 93,000              | 93,000              | 30,000              | 63,000              |
| MS <sup>3</sup>           |                   |                                   |                     |                     |                     |                     |
| 2005                      |                   |                                   |                     |                     |                     |                     |
| 2006                      | 2,000             | 2,300                             | 4,600               | 4,600               | 2,600               | 2,000               |
| 2007                      | 2,300             | 4,130                             | 9,500               | 9,500               | 5,000               | 4,500               |
| NJ                        |                   |                                   |                     |                     |                     |                     |
| 2005                      | 7,500             | 6,000                             | 45,000              | 45,000              | 33,000              | 12,000              |
| 2006                      | 7,600             | 6,840                             | 52,000              | 52,000              | 40,000              | 12,000              |
| 2007                      | 7,600             | 7,110                             | 54,000              | 54,000              | 41,000              | 13,000              |
| NY                        |                   |                                   |                     |                     |                     |                     |
| 2005                      | 700               | 2,000                             | 1,500               | 1,400               | 1,350               | 50                  |
| 2006                      | 700               | 2,860                             | 2,200               | 2,000               | 1,950               | 50                  |
| 2007                      | 700               | 3,290                             | 2,500               | 2,300               | 2,250               | 50                  |
| NC                        |                   |                                   |                     |                     |                     |                     |
| 2005                      | 5,000             | 5,200                             | 26,000              | 26,000              | 16,100              | 9,900               |
| 2006                      | 4,700             | 5,430                             | 25,500              | 25,500              | 17,900              | 7,600               |
| 2007                      | 4,200             | 3,450                             | 14,500              | 14,500              | 9,800               | 4,700               |
| OR                        |                   |                                   |                     |                     |                     |                     |
| 2005                      | 4,000             | 8,630                             | 34,500              | 34,500              | 13,800              | 20,700              |
| 2006                      | 4,400             | 8,090                             | 35,600              | 35,600              | 13,900              | 21,700              |
| 2007                      | 4,500             | 10,000                            | 45,000              | 45,000              | 16,800              | 28,200              |
| WA                        |                   |                                   |                     |                     |                     |                     |
| 2005                      | 2,800             | 7,000                             | 19,600              | 19,600              | 3,900               | 15,700              |
| 2006                      | 3,400             | 5,590                             | 19,000              | 19,000              | 4,500               | 14,500              |
| 2007                      | 3,700             | 8,000                             | 29,600              | 29,600              | 11,200              | 18,400              |
| US                        |                   |                                   |                     |                     |                     |                     |
| 2005                      | 48,710            | 4,890                             | 238,650             | 238,170             | 123,100             | 115,070             |
| 2006                      | 54,220            | 5,210                             | 282,930             | 282,520             | 146,130             | 136,390             |
| 2007                      | 52,120            | 5,430                             | 283,360             | 282,930             | 145,480             | 137,450             |

<sup>1</sup> Yield is based on utilized production.

<sup>2</sup> Small quantities of processed blueberries are included in fresh to avoid disclosure of individual operations.

<sup>3</sup> Estimates began in 2006.



**Berries: Price and Value by Crop, State,  
and United States, 2005-2007**

| Crop, State<br>and<br>Year | Price per Pound |                |                | Value of Production  |                      |                      |
|----------------------------|-----------------|----------------|----------------|----------------------|----------------------|----------------------|
|                            | Fresh           | Processed      | All            | Fresh                | Processed            | Total                |
|                            | <i>Dollars</i>  | <i>Dollars</i> | <i>Dollars</i> | <i>1,000 Dollars</i> | <i>1,000 Dollars</i> | <i>1,000 Dollars</i> |
| Cultivated<br>Blueberries  |                 |                |                |                      |                      |                      |
| AL <sup>1</sup>            |                 |                |                |                      |                      |                      |
| 2005                       | 0.906           |                | 0.906          | 471                  |                      | 471                  |
| 2006                       | 1.380           |                | 1.380          | 442                  |                      | 442                  |
| 2007                       | 1.590           |                | 1.590          | 413                  |                      | 413                  |
| AR <sup>1</sup>            |                 |                |                |                      |                      |                      |
| 2005                       | 1.740           |                | 1.740          | 2,349                |                      | 2,349                |
| 2006                       | 1.550           |                | 1.550          | 2,486                |                      | 2,486                |
| 2007                       | 1.640           |                | 1.640          | 115                  |                      | 115                  |
| CA                         |                 |                |                |                      |                      |                      |
| 2005 <sup>1</sup>          | 4.460           |                | 4.460          | 40,583               |                      | 40,583               |
| 2006 <sup>1</sup>          | 2.320           |                | 2.320          | 23,156               |                      | 23,156               |
| 2007                       | 1.950           | 0.950          | 1.830          | 28,275               | 1,900                | 30,175               |
| FL <sup>1</sup>            |                 |                |                |                      |                      |                      |
| 2005                       | 6.300           |                | 6.300          | 32,760               |                      | 32,760               |
| 2006                       | 4.700           |                | 4.700          | 32,900               |                      | 32,900               |
| 2007                       | 5.000           |                | 5.000          | 39,000               |                      | 39,000               |
| GA                         |                 |                |                |                      |                      |                      |
| 2005                       | 1.730           | 0.790          | 1.220          | 20,760               | 11,060               | 31,820               |
| 2006                       | 2.370           | 1.410          | 1.900          | 37,920               | 21,855               | 59,775               |
| 2007                       | 3.100           | 1.420          | 2.540          | 18,600               | 4,260                | 22,860               |
| IN                         |                 |                |                |                      |                      |                      |
| 2005                       | 1.410           | 0.970          | 1.220          | 2,820                | 1,455                | 4,275                |
| 2006                       | 1.600           | 1.320          | 1.480          | 3,040                | 1,980                | 5,020                |
| 2007                       | 2.200           | 1.550          | 1.920          | 1,760                | 930                  | 2,690                |
| MI                         |                 |                |                |                      |                      |                      |
| 2005                       | 1.700           | 1.000          | 1.270          | 42,500               | 41,000               | 83,500               |
| 2006                       | 2.150           | 1.430          | 1.660          | 62,350               | 87,305               | 149,655              |
| 2007                       | 2.050           | 1.650          | 1.780          | 61,500               | 103,956              | 165,456              |
| MS <sup>2</sup>            |                 |                |                |                      |                      |                      |
| 2005                       |                 |                |                |                      |                      |                      |
| 2006                       | 1.400           | 1.200          | 1.310          | 3,640                | 2,400                | 6,040                |
| 2007                       | 2.100           | 1.500          | 1.820          | 10,500               | 6,750                | 17,250               |
| NJ                         |                 |                |                |                      |                      |                      |
| 2005                       | 1.310           | 1.020          | 1.230          | 43,230               | 12,240               | 55,470               |
| 2006                       | 1.640           | 1.510          | 1.610          | 65,600               | 18,120               | 83,720               |
| 2007                       | 1.700           | 1.580          | 1.670          | 69,700               | 20,540               | 90,240               |
| NY                         |                 |                |                |                      |                      |                      |
| 2005                       | 1.420           | 0.920          | 1.400          | 1,917                | 46                   | 1,963                |
| 2006                       | 1.410           | 0.920          | 1.400          | 2,750                | 46                   | 2,796                |
| 2007                       | 1.470           | 1.300          | 1.470          | 3,308                | 65                   | 3,373                |
| NC                         |                 |                |                |                      |                      |                      |
| 2005                       | 1.800           | 0.780          | 1.410          | 28,980               | 7,722                | 36,702               |
| 2006                       | 2.150           | 1.350          | 1.910          | 38,485               | 10,260               | 48,745               |
| 2007                       | 2.400           | 1.500          | 2.110          | 23,520               | 7,050                | 30,570               |
| OR                         |                 |                |                |                      |                      |                      |
| 2005                       | 1.210           | 0.800          | 0.964          | 16,698               | 16,560               | 33,258               |
| 2006                       | 1.790           | 1.300          | 1.490          | 24,881               | 28,210               | 53,091               |
| 2007                       | 1.600           | 1.350          | 1.440          | 26,880               | 38,070               | 64,950               |
| WA                         |                 |                |                |                      |                      |                      |
| 2005                       | 1.330           | 0.890          | 0.978          | 5,187                | 13,973               | 19,160               |
| 2006                       | 2.380           | 1.340          | 1.590          | 10,710               | 19,430               | 30,140               |
| 2007                       | 2.150           | 1.390          | 1.680          | 24,080               | 25,576               | 49,656               |
| US                         |                 |                |                |                      |                      |                      |
| 2005                       | 1.930           | 0.910          | 1.440          | 237,595              | 104,716              | 342,311              |
| 2006                       | 2.110           | 1.390          | 1.760          | 307,762              | 190,204              | 497,966              |
| 2007                       | 2.110           | 1.520          | 1.830          | 307,651              | 209,097              | 516,748              |

<sup>1</sup> Small quantities of processed blueberries are included in fresh to avoid disclosure of individual operations.

<sup>2</sup> Estimates began in 2006.

**Berries: Harvested Acreage, Yield, Production, and Utilization  
by Crop, State, and United States, 2005-2007**

| Crop, State,<br>and Year | Area<br>Harvested | Yield<br>Per<br>Acre <sup>1</sup> | Production          |                     | Utilization         |                     |
|--------------------------|-------------------|-----------------------------------|---------------------|---------------------|---------------------|---------------------|
|                          |                   |                                   | Total               | Utilized            | Fresh               | Processed           |
|                          | <i>Acres</i>      | <i>Pounds</i>                     | <i>1,000 Pounds</i> | <i>1,000 Pounds</i> | <i>1,000 Pounds</i> | <i>1,000 Pounds</i> |
| Wild<br>Blueberries      |                   |                                   |                     |                     |                     |                     |
| ME                       |                   |                                   |                     |                     |                     |                     |
| 2005                     |                   |                                   | 60,150              | 60,150              | 350                 | 59,800              |
| 2006                     |                   |                                   | 74,600              | 74,600              | 400                 | 74,200              |
| 2007                     |                   |                                   | 76,850              | 76,850              | 350                 | 76,500              |
| Boysenberries            |                   |                                   |                     |                     |                     |                     |
| CA <sup>2</sup>          |                   |                                   |                     |                     |                     |                     |
| 2005                     | 310               | 9,030                             | 2,800               | 2,800               |                     |                     |
| 2006                     | 320               | 11,300                            | 3,630               | 3,630               |                     |                     |
| 2007                     | 320               | 10,600                            | 3,380               | 3,380               |                     |                     |
| OR                       |                   |                                   |                     |                     |                     |                     |
| 2005                     | 600               | 3,830                             | 2,330               | 2,300               | 200                 | 2,100               |
| 2006                     | 600               | 3,830                             | 2,400               | 2,300               | 100                 | 2,200               |
| 2007                     | 800               | 4,880                             | 4,400               | 3,900               | 100                 | 3,800               |
| US <sup>2</sup>          |                   |                                   |                     |                     |                     |                     |
| 2005                     | 910               | 5,600                             | 5,130               | 5,100               |                     |                     |
| 2006                     | 920               | 6,450                             | 6,030               | 5,930               |                     |                     |
| 2007                     | 1,120             | 6,500                             | 7,780               | 7,280               |                     |                     |
| Loganberries             |                   |                                   |                     |                     |                     |                     |
| OR                       |                   |                                   |                     |                     |                     |                     |
| 2005                     | 60                | 3,670                             | 290                 | 220                 | 20                  | 200                 |
| 2006                     | 60                | 2,000                             | 125                 | 120                 | 10                  | 110                 |
| 2007                     | 30                | 3,000                             | 90                  | 90                  | 10                  | 80                  |
| Black<br>Raspberries     |                   |                                   |                     |                     |                     |                     |
| OR                       |                   |                                   |                     |                     |                     |                     |
| 2005                     | 1,300             | 3,260                             | 4,240               | 4,240               | 20                  | 4,220               |
| 2006                     | 1,500             | 2,670                             | 4,010               | 4,010               | 10                  | 4,000               |
| 2007                     | 1,400             | 2,610                             | 3,700               | 3,650               | 50                  | 3,600               |
| Red<br>Raspberries       |                   |                                   |                     |                     |                     |                     |
| OR                       |                   |                                   |                     |                     |                     |                     |
| 2005                     | 1,900             | 3,790                             | 7,200               | 7,200               | 1,300               | 5,900               |
| 2006                     | 1,900             | 3,240                             | 6,200               | 6,150               | 950                 | 5,200               |
| 2007                     | 1,700             | 3,350                             | 5,700               | 5,700               | 800                 | 4,900               |
| WA                       |                   |                                   |                     |                     |                     |                     |
| 2005                     | 9,500             | 7,400                             | 70,300              | 70,300              | 1,400               | 68,900              |
| 2006                     | 9,600             | 6,000                             | 57,600              | 57,600              | 850                 | 56,750              |
| 2007                     | 9,500             | 5,800                             | 55,100              | 55,100              | 550                 | 54,550              |
| US                       |                   |                                   |                     |                     |                     |                     |
| 2005                     | 11,400            | 6,800                             | 77,500              | 77,500              | 2,700               | 74,800              |
| 2006                     | 11,500            | 5,540                             | 63,800              | 63,750              | 1,800               | 61,950              |
| 2007                     | 11,200            | 5,430                             | 60,800              | 60,800              | 1,350               | 59,450              |
| All<br>Raspberries       |                   |                                   |                     |                     |                     |                     |
| CA <sup>2</sup>          |                   |                                   |                     |                     |                     |                     |
| 2005                     | 4,200             | 24,000                            | 100,800             | 100,800             |                     |                     |
| 2006                     | 4,300             | 27,000                            | 116,100             | 116,100             |                     |                     |
| 2007                     | 4,400             | 22,500                            | 99,000              | 99,000              |                     |                     |

<sup>1</sup> Yield is based on utilized production.

<sup>2</sup> No breakdown of utilization available.

**Berries: Price and Value by Crop, State,  
and United States, 2005-2007**

| Crop, State,<br>and Year | Price per Pound |                |                | Value of Production  |                      |                      |
|--------------------------|-----------------|----------------|----------------|----------------------|----------------------|----------------------|
|                          | Fresh           | Processed      | All            | Fresh                | Processed            | Total                |
|                          | <i>Dollars</i>  | <i>Dollars</i> | <i>Dollars</i> | <i>1,000 Dollars</i> | <i>1,000 Dollars</i> | <i>1,000 Dollars</i> |
| Wild                     |                 |                |                |                      |                      |                      |
| Blueberries              |                 |                |                |                      |                      |                      |
| ME                       |                 |                |                |                      |                      |                      |
| 2005                     | 1.600           | 0.650          | 0.656          | 560                  | 38,870               | 39,430               |
| 2006                     | 1.700           | 0.800          | 0.805          | 680                  | 59,360               | 60,040               |
| 2007                     | 1.750           | 0.935          | 0.939          | 613                  | 71,528               | 72,141               |
| Boysenberries            |                 |                |                |                      |                      |                      |
| CA <sup>1</sup>          |                 |                |                |                      |                      |                      |
| 2005                     |                 |                | 1.330          |                      |                      | 3,724                |
| 2006                     |                 |                | 1.070          |                      |                      | 3,868                |
| 2007                     |                 |                | 0.718          |                      |                      | 2,428                |
| OR                       |                 |                |                |                      |                      |                      |
| 2005                     | 1.630           | 1.480          | 1.490          | 326                  | 3,108                | 3,434                |
| 2006                     | 1.580           | 1.410          | 1.420          | 158                  | 3,102                | 3,260                |
| 2007                     | 1.540           | 0.540          | 0.566          | 154                  | 2,052                | 2,206                |
| US <sup>1</sup>          |                 |                |                |                      |                      |                      |
| 2005                     |                 |                | 1.400          |                      |                      | 7,158                |
| 2006                     |                 |                | 1.200          |                      |                      | 7,128                |
| 2007                     |                 |                | 0.637          |                      |                      | 4,634                |
| Loganberries             |                 |                |                |                      |                      |                      |
| OR                       |                 |                |                |                      |                      |                      |
| 2005                     | 1.420           | 0.800          | 0.855          | 28                   | 160                  | 188                  |
| 2006                     | 1.320           | 0.791          | 0.833          | 13                   | 87                   | 100                  |
| 2007                     | 1.620           | 0.900          | 0.978          | 16                   | 72                   | 88                   |
| Black                    |                 |                |                |                      |                      |                      |
| Raspberries              |                 |                |                |                      |                      |                      |
| OR                       |                 |                |                |                      |                      |                      |
| 2005                     | 1.870           | 2.460          | 2.460          | 37                   | 10,381               | 10,418               |
| 2006                     | 1.980           | 2.440          | 2.440          | 20                   | 9,760                | 9,780                |
| 2007                     | 1.810           | 0.970          | 0.982          | 91                   | 3,492                | 3,583                |
| Red                      |                 |                |                |                      |                      |                      |
| Raspberries              |                 |                |                |                      |                      |                      |
| OR                       |                 |                |                |                      |                      |                      |
| 2005                     | 1.550           | 0.660          | 0.821          | 2,015                | 3,894                | 5,909                |
| 2006                     | 1.730           | 0.610          | 0.783          | 1,644                | 3,172                | 4,816                |
| 2007                     | 1.510           | 0.720          | 0.831          | 1,208                | 3,528                | 4,736                |
| WA                       |                 |                |                |                      |                      |                      |
| 2005                     | 1.970           | 0.530          | 0.559          | 2,758                | 36,517               | 39,275               |
| 2006                     | 2.120           | 0.330          | 0.356          | 1,802                | 18,728               | 20,530               |
| 2007                     | 1.110           | 0.500          | 0.506          | 611                  | 27,275               | 27,886               |
| US                       |                 |                |                |                      |                      |                      |
| 2005                     | 1.770           | 0.540          | 0.583          | 4,773                | 40,411               | 45,184               |
| 2006                     | 1.910           | 0.354          | 0.398          | 3,446                | 21,900               | 25,346               |
| 2007                     | 1.350           | 0.518          | 0.537          | 1,819                | 30,803               | 32,622               |
| All                      |                 |                |                |                      |                      |                      |
| Raspberries              |                 |                |                |                      |                      |                      |
| CA <sup>1</sup>          |                 |                |                |                      |                      |                      |
| 2005                     |                 |                | 1.990          |                      |                      | 200,592              |
| 2006                     |                 |                | 2.150          |                      |                      | 249,615              |
| 2007                     |                 |                | 2.940          |                      |                      | 291,060              |

<sup>1</sup> No breakdown of utilization available.

**Oregon Blackberries: Harvested Acreage, Yield, Production, and  
Utilization by Variety, 2005-2007**

| Variety<br>and Year                 | Area<br>Harvested | Yield<br>Per<br>Acre <sup>1</sup> | Production          |                     | Utilization         |                     |
|-------------------------------------|-------------------|-----------------------------------|---------------------|---------------------|---------------------|---------------------|
|                                     |                   |                                   | Total               | Utilized            | Fresh               | Processed           |
|                                     | <i>Acres</i>      | <i>Pounds</i>                     | <i>1,000 Pounds</i> | <i>1,000 Pounds</i> | <i>1,000 Pounds</i> | <i>1,000 Pounds</i> |
| <b>Cultivated Blackberries (OR)</b> |                   |                                   |                     |                     |                     |                     |
| <b>Marion</b>                       |                   |                                   |                     |                     |                     |                     |
| 2005                                | 4,300             | 6,140                             | 26,800              | 26,400              | 400                 | 26,000              |
| 2006                                | 4,500             | 5,090                             | 22,900              | 22,900              | 900                 | 22,000              |
| 2007                                | 4,500             | 6,530                             | 32,400              | 29,400              | 300                 | 29,100              |
| <b>Evergreen</b>                    |                   |                                   |                     |                     |                     |                     |
| 2005                                | 900               | 6,330                             | 5,700               | 5,700               | 300                 | 5,400               |
| 2006                                | 800               | 6,000                             | 4,800               | 4,800               | 200                 | 4,600               |
| 2007                                | 700               | 8,710                             | 6,100               | 6,100               | 400                 | 5,700               |
| <b>Other</b>                        |                   |                                   |                     |                     |                     |                     |
| 2005                                | 1,300             | 12,500                            | 16,400              | 16,300              | 1,500               | 14,800              |
| 2006                                | 1,600             | 9,190                             | 14,900              | 14,700              | 1,600               | 13,100              |
| 2007                                | 1,800             | 12,800                            | 25,000              | 23,000              | 2,000               | 21,000              |
| <b>All</b>                          |                   |                                   |                     |                     |                     |                     |
| 2005                                | 6,500             | 7,450                             | 48,900              | 48,400              | 2,200               | 46,200              |
| 2006                                | 6,900             | 6,140                             | 42,600              | 42,400              | 2,700               | 39,700              |
| 2007                                | 7,000             | 8,360                             | 63,500              | 58,500              | 2,700               | 55,800              |

<sup>1</sup> Yield is based on utilized production.

**Oregon Blackberries: Price and Value  
by Variety, 2005-2007**

| Variety<br>and Year             | Price per Pound |                |                | Value of Production  |                      |                      |
|---------------------------------|-----------------|----------------|----------------|----------------------|----------------------|----------------------|
|                                 | Fresh           | Processed      | All            | Fresh                | Processed            | Total                |
|                                 | <i>Dollars</i>  | <i>Dollars</i> | <i>Dollars</i> | <i>1,000 Dollars</i> | <i>1,000 Dollars</i> | <i>1,000 Dollars</i> |
| Cultivated<br>Blackberries (OR) |                 |                |                |                      |                      |                      |
| Marion                          |                 |                |                |                      |                      |                      |
| 2005                            | 1.360           | 0.710          | 0.720          | 544                  | 18,460               | 19,004               |
| 2006                            | 1.740           | 0.800          | 0.837          | 1,566                | 17,600               | 19,166               |
| 2007                            | 1.330           | 0.490          | 0.499          | 399                  | 14,259               | 14,658               |
| Evergreen                       |                 |                |                |                      |                      |                      |
| 2005                            | 1.260           | 0.680          | 0.711          | 378                  | 3,672                | 4,050                |
| 2006                            | 1.800           | 0.690          | 0.736          | 360                  | 3,174                | 3,534                |
| 2007                            | 1.490           | 0.340          | 0.415          | 596                  | 1,938                | 2,534                |
| Other                           |                 |                |                |                      |                      |                      |
| 2005                            | 1.710           | 0.760          | 0.847          | 2,565                | 11,248               | 13,813               |
| 2006                            | 1.310           | 0.870          | 0.918          | 2,096                | 11,397               | 13,493               |
| 2007                            | 1.220           | 0.420          | 0.490          | 2,440                | 8,820                | 11,260               |
| All                             |                 |                |                |                      |                      |                      |
| 2005                            | 1.590           | 0.723          | 0.762          | 3,487                | 33,380               | 36,867               |
| 2006                            | 1.490           | 0.810          | 0.854          | 4,022                | 32,171               | 36,193               |
| 2007                            | 1.270           | 0.448          | 0.486          | 3,435                | 25,017               | 28,452               |

**Sweet Cherries: Bearing Acreage, Yield, Production, and Utilization  
by State and United States, 2005-2007<sup>1</sup>**

| State and Year | Bearing Acreage | Yield Per Acre <sup>2</sup> | Production  |             | Utilization |             |
|----------------|-----------------|-----------------------------|-------------|-------------|-------------|-------------|
|                |                 |                             | Total       | Utilized    | Fresh       | Processed   |
|                | <i>Acres</i>    | <i>Tons</i>                 | <i>Tons</i> | <i>Tons</i> | <i>Tons</i> | <i>Tons</i> |
| CA             |                 |                             |             |             |             |             |
| 2005           | 27,000          | 1.95                        | 52,700      | 48,600      | 35,600      | 13,000      |
| 2006           | 29,000          | 1.45                        | 42,100      | 40,200      | 32,400      | 7,800       |
| 2007           | 30,000          | 2.83                        | 85,000      | 81,800      | 67,400      | 14,400      |
| ID             |                 |                             |             |             |             |             |
| 2005           | 850             | 2.00                        | 1,700       | 1,700       |             |             |
| 2006           | 900             | 4.22                        | 3,800       | 3,530       |             |             |
| 2007           | 900             | 1.67                        | 1,500       | 1,500       |             |             |
| MI             |                 |                             |             |             |             |             |
| 2005           | 7,900           | 3.42                        | 27,000      | 27,000      | 600         | 26,400      |
| 2006           | 7,700           | 2.60                        | 20,000      | 20,000      | 1,000       | 19,000      |
| 2007           | 7,200           | 3.79                        | 27,300      | 27,300      | 800         | 26,500      |
| MT             |                 |                             |             |             |             |             |
| 2005           | 740             | 1.66                        | 1,230       | 1,180       |             |             |
| 2006           | 750             | 3.20                        | 2,400       | 580         |             |             |
| 2007           | 700             | 3.47                        | 2,430       | 2,160       |             |             |
| NY             |                 |                             |             |             |             |             |
| 2005           | 700             | 1.14                        | 800         | 740         |             |             |
| 2006           | 700             | 1.37                        | 960         | 860         |             |             |
| 2007           | 700             | 1.70                        | 1,190       | 1,180       |             |             |
| OR             |                 |                             |             |             |             |             |
| 2005           | 12,000          | 2.38                        | 28,600      | 25,600      | 14,000      | 11,600      |
| 2006           | 12,000          | 4.59                        | 55,100      | 52,600      | 29,600      | 23,000      |
| 2007           | 12,500          | 2.80                        | 35,000      | 34,000      | 20,500      | 13,500      |
| UT             |                 |                             |             |             |             |             |
| 2005           | 600             | 3.00                        | 1,800       | 1,750       | 980         | 770         |
| 2006           | 550             | 3.27                        | 1,800       | 1,750       | 910         | 840         |
| 2007           | 550             | 2.27                        | 1,250       | 1,250       | 900         | 350         |
| WA             |                 |                             |             |             |             |             |
| 2005           | 29,000          | 4.72                        | 137,000     | 137,000     | 113,000     | 24,000      |
| 2006           | 30,000          | 5.60                        | 168,000     | 168,000     | 123,000     | 45,000      |
| 2007           | 31,000          | 5.48                        | 170,000     | 170,000     | 142,000     | 28,000      |
| US             |                 |                             |             |             |             |             |
| 2005           | 78,790          | 3.18                        | 250,830     | 243,570     | 167,190     | 76,380      |
| 2006           | 81,600          | 3.60                        | 294,160     | 287,520     | 190,770     | 96,750      |
| 2007           | 83,550          | 3.87                        | 323,670     | 319,190     | 235,430     | 83,760      |

<sup>1</sup> Missing data not published to avoid disclosure of individual operations.

<sup>2</sup> Yield is based on total production.

**Sweet Cherries: Price and Value by State  
and United States, 2005-2007<sup>1</sup>**

| State and Year | Price per Ton  |                |                | Value of Production  |                      |                      |
|----------------|----------------|----------------|----------------|----------------------|----------------------|----------------------|
|                | Fresh          | Processed      | All            | Fresh                | Processed            | All                  |
|                | <i>Dollars</i> | <i>Dollars</i> | <i>Dollars</i> | <i>1,000 Dollars</i> | <i>1,000 Dollars</i> | <i>1,000 Dollars</i> |
| CA             |                |                |                |                      |                      |                      |
| 2005           | 2,210.00       | 467.00         | 1,740.00       | 78,676               | 6,075                | 84,751               |
| 2006           | 3,740.00       | 412.00         | 3,090.00       | 121,176              | 3,215                | 124,391              |
| 2007           | 2,250.00       | 234.00         | 1,900.00       | 151,650              | 3,366                | 155,016              |
| ID             |                |                |                |                      |                      |                      |
| 2005           |                |                | 1,950.00       |                      |                      | 3,313                |
| 2006           |                |                | 1,110.00       |                      |                      | 3,922                |
| 2007           |                |                | 2,100.00       |                      |                      | 3,146                |
| MI             |                |                |                |                      |                      |                      |
| 2005           | 1,770.00       | 594.00         | 620.00         | 1,062                | 15,670               | 16,732               |
| 2006           | 2,750.00       | 671.00         | 775.00         | 2,750                | 12,742               | 15,492               |
| 2007           | 2,060.00       | 606.00         | 649.00         | 1,648                | 16,061               | 17,709               |
| MT             |                |                |                |                      |                      |                      |
| 2005           |                |                | 3,530.00       |                      |                      | 4,165                |
| 2006           |                |                | 1,850.00       |                      |                      | 1,071                |
| 2007           |                |                | 1,520.00       |                      |                      | 3,278                |
| NY             |                |                |                |                      |                      |                      |
| 2005           |                |                | 1,710.00       |                      |                      | 1,267                |
| 2006           |                |                | 2,290.00       |                      |                      | 1,973                |
| 2007           |                |                | 2,980.00       |                      |                      | 3,518                |
| OR             |                |                |                |                      |                      |                      |
| 2005           | 1,930.00       | 876.00         | 1,450.00       | 27,020               | 10,166               | 37,186               |
| 2006           | 1,048.00       | 733.00         | 910.00         | 31,021               | 16,862               | 47,883               |
| 2007           | 1,892.00       | 785.00         | 1,450.00       | 38,786               | 10,592               | 49,378               |
| UT             |                |                |                |                      |                      |                      |
| 2005           | 2,000.00       | 600.00         | 1,380.00       | 1,960                | 462                  | 2,422                |
| 2006           | 2,320.00       | 700.00         | 1,540.00       | 2,111                | 588                  | 2,699                |
| 2007           | 1,680.00       | 600.00         | 1,380.00       | 1,512                | 210                  | 1,722                |
| WA             |                |                |                |                      |                      |                      |
| 2005           | 2,830.00       | 613.00         | 2,440.00       | 319,790              | 14,722               | 334,512              |
| 2006           | 1,970.00       | 566.00         | 1,590.00       | 242,310              | 25,484               | 267,794              |
| 2007           | 2,370.00       | 478.00         | 2,060.00       | 336,540              | 13,376               | 349,916              |
| US             |                |                |                |                      |                      |                      |
| 2005           | 2,610.00       | 620.00         | 1,990.00       | 436,992              | 47,356               | 484,348              |
| 2006           | 2,130.00       | 616.00         | 1,620.00       | 405,637              | 59,588               | 465,225              |
| 2007           | 2,290.00       | 528.00         | 1,830.00       | 539,456              | 44,227               | 583,683              |

<sup>1</sup> Missing data not published to avoid disclosure of individual operations.

**Tart Cherries: Bearing Acreage, Yield, Production, and Utilization  
by State and United States, 2005-2007 <sup>1</sup>**

| State and Year | Bearing Acreage | Yield Per Acre <sup>2</sup> | Production            |                       | Utilization           |                       |
|----------------|-----------------|-----------------------------|-----------------------|-----------------------|-----------------------|-----------------------|
|                |                 |                             | Total                 | Utilized              | Fresh                 | Processed             |
|                | <i>Acres</i>    | <i>Pounds</i>               | <i>Million Pounds</i> | <i>Million Pounds</i> | <i>Million Pounds</i> | <i>Million Pounds</i> |
| MI             |                 |                             |                       |                       |                       |                       |
| 2005           | 26,700          | 7,790                       | 208.0                 | 208.0                 | 0.5                   | 207.5                 |
| 2006           | 26,400          | 7,200                       | 190.0                 | 180.3                 | 0.5                   | 179.8                 |
| 2007           | 25,700          | 7,510                       | 193.0                 | 193.0                 | 0.5                   | 192.5                 |
| NY             |                 |                             |                       |                       |                       |                       |
| 2005           | 2,000           | 3,750                       | 7.5                   | 7.5                   |                       |                       |
| 2006           | 2,000           | 5,200                       | 10.4                  | 10.4                  |                       |                       |
| 2007           | 1,700           | 7,650                       | 13.0                  | 13.0                  |                       |                       |
| OR             |                 |                             |                       |                       |                       |                       |
| 2005           | 750             | 400                         | 0.3                   | 0.3                   |                       |                       |
| 2006           | 750             | 4,530                       | 3.4                   | 3.4                   |                       |                       |
| 2007           | 750             | 667                         | 0.5                   | 0.5                   |                       |                       |
| PA             |                 |                             |                       |                       |                       |                       |
| 2005           | 800             | 3,250                       | 2.6                   | 2.6                   |                       |                       |
| 2006           | 700             | 7,430                       | 5.2                   | 5.2                   |                       |                       |
| 2007           | 600             | 5,830                       | 3.5                   | 3.5                   |                       |                       |
| UT             |                 |                             |                       |                       |                       |                       |
| 2005           | 2,700           | 10,400                      | 28.0                  | 26.0                  |                       | 26.0                  |
| 2006           | 2,700           | 10,400                      | 28.0                  | 25.0                  |                       | 25.0                  |
| 2007           | 2,700           | 7,410                       | 20.0                  | 19.0                  |                       | 19.0                  |
| WA             |                 |                             |                       |                       |                       |                       |
| 2005           | 1,600           | 10,300                      | 16.5                  | 16.5                  |                       |                       |
| 2006           | 1,550           | 14,400                      | 22.3                  | 21.7                  |                       |                       |
| 2007           | 1,550           | 7,420                       | 11.5                  | 11.4                  |                       |                       |
| WI             |                 |                             |                       |                       |                       |                       |
| 2005           | 1,800           | 4,170                       | 7.5                   | 7.5                   | 0.1                   | 7.4                   |
| 2006           | 1,700           | 2,650                       | 4.5                   | 4.4                   |                       | 4.4                   |
| 2007           | 1,700           | 6,120                       | 10.4                  | 10.0                  | 0.2                   | 9.8                   |
| US             |                 |                             |                       |                       |                       |                       |
| 2005           | 36,350          | 7,440                       | 270.4                 | 268.4                 | 1.2                   | 267.2                 |
| 2006           | 35,800          | 7,370                       | 263.8                 | 250.4                 | 1.4                   | 249.0                 |
| 2007           | 34,700          | 7,260                       | 251.9                 | 250.4                 | 1.6                   | 248.8                 |

<sup>1</sup> Missing data not published to avoid disclosure of individual operations.

<sup>2</sup> Yield is based on total production.



**Tart Cherries: Price and Value by State  
and United States, 2005-2007<sup>1</sup>**

| State and Year | Price per Pound |                |                | Value of Production  |                      |                      |
|----------------|-----------------|----------------|----------------|----------------------|----------------------|----------------------|
|                | Fresh           | Processed      | All            | Fresh                | Processed            | All                  |
|                | <i>Dollars</i>  | <i>Dollars</i> | <i>Dollars</i> | <i>1,000 Dollars</i> | <i>1,000 Dollars</i> | <i>1,000 Dollars</i> |
| MI             |                 |                |                |                      |                      |                      |
| 2005           | 0.500           | 0.228          | 0.229          | 250                  | 47,305               | 47,555               |
| 2006           | 0.850           | 0.191          | 0.192          | 425                  | 34,272               | 34,697               |
| 2007           | 0.950           | 0.255          | 0.257          | 475                  | 49,050               | 49,525               |
| NY             |                 |                |                |                      |                      |                      |
| 2005           |                 |                | 0.432          |                      |                      | 3,243                |
| 2006           |                 |                | 0.311          |                      |                      | 3,236                |
| 2007           |                 |                | 0.336          |                      |                      | 4,369                |
| OR             |                 |                |                |                      |                      |                      |
| 2005           |                 |                | 0.380          |                      |                      | 114                  |
| 2006           |                 |                | 0.276          |                      |                      | 938                  |
| 2007           |                 |                | 0.346          |                      |                      | 173                  |
| PA             |                 |                |                |                      |                      |                      |
| 2005           |                 |                | 0.315          |                      |                      | 819                  |
| 2006           |                 |                | 0.283          |                      |                      | 1,474                |
| 2007           |                 |                | 0.283          |                      |                      | 989                  |
| UT             |                 |                |                |                      |                      |                      |
| 2005           |                 | 0.233          | 0.233          |                      | 6,058                | 6,058                |
| 2006           |                 | 0.265          | 0.265          |                      | 6,625                | 6,625                |
| 2007           |                 | 0.270          | 0.270          |                      | 5,130                | 5,130                |
| WA             |                 |                |                |                      |                      |                      |
| 2005           |                 |                | 0.239          |                      |                      | 3,951                |
| 2006           |                 |                | 0.259          |                      |                      | 5,630                |
| 2007           |                 |                | 0.350          |                      |                      | 3,990                |
| WI             |                 |                |                |                      |                      |                      |
| 2005           | 0.500           | 0.290          | 0.293          | 50                   | 2,146                | 2,196                |
| 2006           |                 | 0.310          | 0.310          |                      | 1,365                | 1,365                |
| 2007           | 0.490           | 0.280          | 0.284          | 98                   | 2,744                | 2,842                |
| US             |                 |                |                |                      |                      |                      |
| 2005           | 0.893           | 0.235          | 0.238          | 1,071                | 62,865               | 63,936               |
| 2006           | 0.990           | 0.211          | 0.216          | 1,392                | 52,573               | 53,965               |
| 2007           | 1.050           | 0.263          | 0.268          | 1,679                | 65,339               | 67,018               |

<sup>1</sup> Missing data not published to avoid disclosure of individual operations.

**Sweet and Tart Cherries: Processed Utilization, Use,  
and Price by State and United States, 2005-2007**

| Crop, Use,<br>and State | Processed Utilization |                       |                       |                          |                          |                          |
|-------------------------|-----------------------|-----------------------|-----------------------|--------------------------|--------------------------|--------------------------|
|                         | Quantity              |                       |                       | Price per Unit           |                          |                          |
|                         | 2005                  | 2006                  | 2007                  | 2005                     | 2006                     | 2007                     |
|                         | <i>Tons</i>           | <i>Tons</i>           | <i>Tons</i>           | <i>Dollars per Ton</i>   | <i>Dollars per Ton</i>   | <i>Dollars per Ton</i>   |
| Sweet Cherries          |                       |                       |                       |                          |                          |                          |
| Canned                  |                       |                       |                       |                          |                          |                          |
| MI                      | 4,350                 | 670                   | 1,060                 | 630.00                   | 800.00                   | 730.00                   |
| OR                      | 1,300                 | 2,700                 | 2,000                 | 1,060.00                 | 900.00                   | 1,010.00                 |
| WA                      | 4,000                 | 5,500                 | 4,000                 | 810.00                   | 1,130.00                 | 1,170.00                 |
| US                      | 9,650                 | 8,870                 | 7,060                 | 763.00                   | 1,035.00                 | 1,059.00                 |
| Brined                  |                       |                       |                       |                          |                          |                          |
| MI                      | 17,800                | 12,200                | 17,400                | 550.00                   | 550.00                   | 440.00                   |
| OR                      | 8,000                 | 18,000                | 7,800                 | 880.00                   | 732.00                   | 765.00                   |
| WA                      | 13,000                | 20,000                | 12,500                | 719.00                   | 669.00                   | 508.00                   |
| Oth Sts                 | 7,530                 | 6,030                 | 9,460                 | 779.00                   | 637.00                   | 315.00                   |
| US                      | 46,330                | 56,230                | 47,160                | 692.00                   | 660.00                   | 487.00                   |
| Other <sup>1</sup>      |                       |                       |                       |                          |                          |                          |
| MI                      | 4,250                 | 6,130                 | 8,040                 | 739.00                   | 897.00                   | 949.00                   |
| OR                      | 2,300                 | 2,300                 | 3,700                 | 760.00                   | 546.00                   | 704.00                   |
| WA                      | 7,000                 | 19,500                | 11,500                | 305.00                   | 302.00                   | 204.00                   |
| Oth Sts                 | 6,850                 | 3,720                 | 6,300                 | 137.00                   | 177.00                   | 192.00                   |
| US                      | 20,400                | 31,650                | 29,540                | 390.00                   | 420.00                   | 467.00                   |
|                         | <i>Million Pounds</i> | <i>Million Pounds</i> | <i>Million Pounds</i> | <i>Dollars per Pound</i> | <i>Dollars per Pound</i> | <i>Dollars per Pound</i> |
| Tart Cherries           |                       |                       |                       |                          |                          |                          |
| Canned                  |                       |                       |                       |                          |                          |                          |
| MI                      | 51.0                  | 39.0                  | 39.0                  | 0.240                    | 0.160                    | 0.260                    |
| Oth Sts                 | 6.9                   | 10.8                  | 9.0                   | 0.315                    | 0.246                    | 0.267                    |
| US                      | 57.9                  | 49.8                  | 48.0                  | 0.249                    | 0.179                    | 0.261                    |
| Frozen                  |                       |                       |                       |                          |                          |                          |
| MI                      | 146.0                 | 114.0                 | 143.0                 | 0.230                    | 0.210                    | 0.260                    |
| Oth Sts                 | 41.9                  | 43.8                  | 37.6                  | 0.255                    | 0.270                    | 0.284                    |
| US                      | 187.9                 | 157.8                 | 180.6                 | 0.236                    | 0.227                    | 0.265                    |
| Other <sup>2</sup>      |                       |                       |                       |                          |                          |                          |
| MI                      | 10.5                  | 26.8                  | 10.5                  | 0.141                    | 0.153                    | 0.165                    |
| Oth Sts                 | 10.9                  | 14.6                  | 9.7                   | 0.250                    | 0.183                    | 0.289                    |
| US                      | 21.4                  | 41.4                  | 20.2                  | 0.196                    | 0.164                    | 0.244                    |

<sup>1</sup> Includes California canned utilization and other processed utilizations (frozen, juice, etc.) from all States.

<sup>2</sup> Juice, wine, brined, and dried.

### U.S. Sweet Cherries Bearing Acres 1998-2007

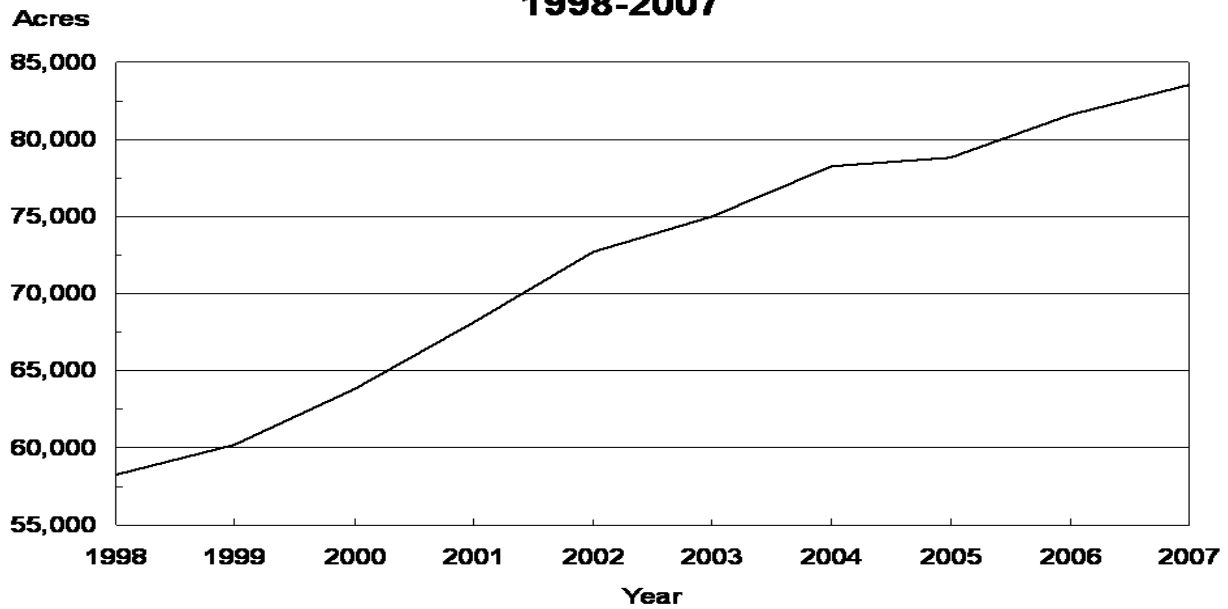

### U.S. Tart Cherries Bearing Acres 1998-2007

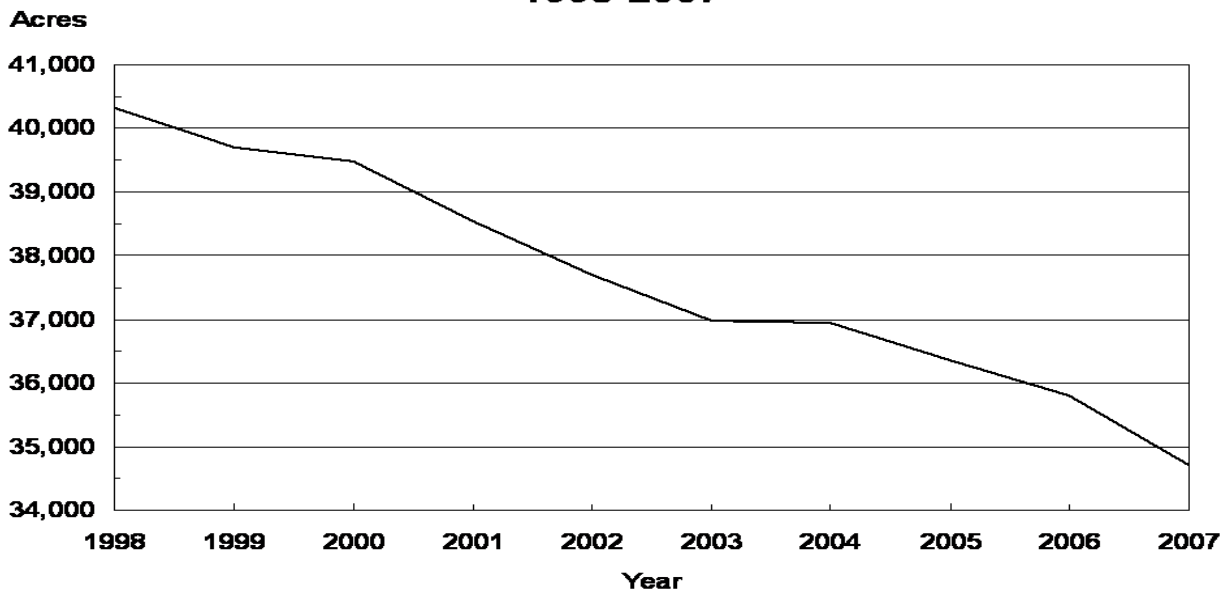

**Cranberries: Area Harvested, Yield, Production and Utilization  
by State and United States, 2005-2007**

| Year and State  | Area Harvested | Yield per Acre <sup>1</sup> | Production                  |                             | Utilization                 |                             |
|-----------------|----------------|-----------------------------|-----------------------------|-----------------------------|-----------------------------|-----------------------------|
|                 |                |                             | Total                       | Utilized                    | Fresh                       | Processed                   |
|                 | <i>Acres</i>   | <i>Barrels</i> <sup>2</sup> | <i>Barrels</i> <sup>2</sup> | <i>Barrels</i> <sup>2</sup> | <i>Barrels</i> <sup>2</sup> | <i>Barrels</i> <sup>2</sup> |
| 2005            |                |                             |                             |                             |                             |                             |
| MA              | 14,100         | 100.9                       | 1,423,000                   | 1,423,000                   | 124,000                     | 1,299,000                   |
| NJ <sup>3</sup> | 3,100          | 171.9                       | 533,000                     | 533,000                     |                             | 533,000                     |
| OR              | 2,700          | 163.0                       | 440,000                     | 440,000                     | 5,000                       | 435,000                     |
| WA              | 1,700          | 110.0                       | 187,000                     | 187,000                     | 18,000                      | 169,000                     |
| WI              | 17,400         | 210.3                       | 3,660,000                   | 3,660,000                   | 200,000                     | 3,460,000                   |
| US              | 39,000         | 160.1                       | 6,243,000                   | 6,243,000                   | 347,000                     | 5,896,000                   |
| 2006            |                |                             |                             |                             |                             |                             |
| MA              | 14,000         | 135.4                       | 1,896,000                   | 1,896,000                   | 155,000                     | 1,741,000                   |
| NJ <sup>3</sup> | 3,100          | 156.5                       | 485,000                     | 480,000                     |                             | 480,000                     |
| OR <sup>3</sup> | 2,700          | 172.2                       | 465,000                     | 465,000                     |                             | 465,000                     |
| WA              | 1,700          | 67.1                        | 114,000                     | 114,000                     | 30,500                      | 83,500                      |
| WI              | 17,500         | 225.1                       | 3,940,000                   | 3,840,000                   | 170,000                     | 3,670,000                   |
| US              | 39,000         | 176.9                       | 6,900,000                   | 6,795,000                   | 355,500                     | 6,439,500                   |
| 2007            |                |                             |                             |                             |                             |                             |
| MA              | 13,700         | 108.6                       | 1,488,000                   | 1,488,000                   | 103,000                     | 1,385,000                   |
| NJ <sup>3</sup> | 3,100          | 171.3                       | 531,000                     | 531,000                     |                             | 531,000                     |
| OR <sup>3</sup> | 2,700          | 181.5                       | 490,000                     | 490,000                     |                             | 490,000                     |
| WA              | 1,700          | 103.5                       | 176,000                     | 176,000                     | 29,000                      | 147,000                     |
| WI              | 17,600         | 210.8                       | 3,710,000                   | 3,710,000                   | 200,000                     | 3,510,000                   |
| US              | 38,800         | 164.8                       | 6,395,000                   | 6,395,000                   | 332,000                     | 6,063,000                   |

<sup>1</sup> Yield is based on total production.

<sup>2</sup> A barrel weighs 100 pounds.

<sup>3</sup> Small quantities of fresh cranberries are included in processed to avoid disclosure of individual operations.

**Cranberries: Utilization, Price, and Value  
by State and United States, 2005-2007**

| Year and State  | Price per Barrel <sup>1 2</sup> |                |                | Value of Utilized Production |                      |                      |
|-----------------|---------------------------------|----------------|----------------|------------------------------|----------------------|----------------------|
|                 | Fresh                           | Processed      | All            | Fresh                        | Processed            | All                  |
|                 | <i>Dollars</i>                  | <i>Dollars</i> | <i>Dollars</i> | <i>1,000 Dollars</i>         | <i>1,000 Dollars</i> | <i>1,000 Dollars</i> |
| 2005            |                                 |                |                |                              |                      |                      |
| MA              | 55.90                           | 34.10          | 36.00          | 6,932                        | 44,296               | 51,228               |
| NJ <sup>3</sup> |                                 | 35.90          | 35.90          |                              | 19,135               | 19,135               |
| OR              | 48.70                           | 34.40          | 34.60          | 244                          | 14,964               | 15,208               |
| WA              | 56.30                           | 36.30          | 38.20          | 1,013                        | 6,135                | 7,148                |
| WI              | 56.30                           | 34.10          | 35.30          | 11,260                       | 117,986              | 129,246              |
| US              | 56.00                           | 34.30          | 35.60          | 19,449                       | 202,516              | 221,965              |
| 2006            |                                 |                |                |                              |                      |                      |
| MA              | 60.30                           | 36.90          | 38.80          | 9,347                        | 64,243               | 73,590               |
| NJ <sup>3</sup> |                                 | 35.60          | 35.60          |                              | 17,088               | 17,088               |
| OR <sup>3</sup> |                                 | 48.30          | 48.30          |                              | 22,460               | 22,460               |
| WA              | 55.40                           | 35.90          | 41.30          | 1,690                        | 3,014                | 4,704                |
| WI              | 55.40                           | 36.60          | 37.40          | 9,418                        | 134,322              | 143,740              |
| US              | 57.50                           | 37.40          | 38.50          | 20,455                       | 241,127              | 261,582              |
| 2007            |                                 |                |                |                              |                      |                      |
| MA              | 59.80                           | 42.20          | 43.40          | 6,159                        | 58,447               | 64,606               |
| NJ <sup>3</sup> |                                 | 38.90          | 38.90          |                              | 20,656               | 20,656               |
| OR <sup>3</sup> |                                 | 59.60          | 59.60          |                              | 29,204               | 29,204               |
| WA              | 52.10                           | 39.00          | 41.20          | 1,511                        | 5,733                | 7,244                |
| WI              | 52.10                           | 42.10          | 42.60          | 10,420                       | 147,771              | 158,191              |
| US              | 54.50                           | 43.20          | 43.80          | 18,090                       | 261,811              | 279,901              |

<sup>1</sup> Weighted average of co-op and independent sales. Co-op prices represent pool proceeds less returns for processing non-cranberry products, capital stock dividends, capital stock retains, and other retains.

<sup>2</sup> A barrel weighs 100 pounds.

<sup>3</sup> Small quantities of fresh cranberries are included in processed to avoid disclosure of individual operations.

**Grapes: Bearing Acreage and Yield by Type,  
State, and United States, 2005-2007**

| State and Type | Bearing Acreage |              |              | Yield per Acre <sup>1</sup> |             |             |
|----------------|-----------------|--------------|--------------|-----------------------------|-------------|-------------|
|                | 2005            | 2006         | 2007         | 2005                        | 2006        | 2007        |
|                | <i>Acres</i>    | <i>Acres</i> | <i>Acres</i> | <i>Tons</i>                 | <i>Tons</i> | <i>Tons</i> |
| AZ             | 400             | 400          | 400          | 2.50                        | 2.25        | 2.75        |
| AR             | 750             | 700          | 750          | 2.53                        | 3.29        | 0.67        |
| CA             |                 |              |              |                             |             |             |
| All Types      | 800,000         | 797,000      | 797,000      | 8.70                        | 7.18        | 7.40        |
| Wine           | 477,000         | 480,000      | 480,000      | 7.98                        | 6.62        | 6.67        |
| Table          | 83,000          | 83,000       | 83,000       | 10.50                       | 8.64        | 9.08        |
| Raisin         | 240,000         | 234,000      | 234,000      | 9.52                        | 7.83        | 8.32        |
| GA             | 1,100           | 1,100        | 1,100        | 3.18                        | 2.64        | 2.64        |
| MI             | 14,200          | 14,200       | 14,100       | 7.23                        | 2.29        | 7.09        |
| MO             | 1,200           | 1,300        | 1,400        | 3.25                        | 3.21        | 1.79        |
| NY             | 31,000          | 31,000       | 34,000       | 5.74                        | 5.00        | 5.29        |
| NC             | 1,300           | 1,300        | 1,400        | 3.00                        | 3.52        | 2.29        |
| OH             | 2,200           | 2,200        | 2,300        | 3.86                        | 1.41        | 3.30        |
| OR             | 11,800          | 12,600       | 13,000       | 2.29                        | 2.73        | 2.92        |
| PA             | 12,000          | 12,100       | 12,100       | 7.50                        | 6.78        | 6.94        |
| TX             | 2,900           | 2,900        | 2,900        | 3.34                        | 2.45        | 1.69        |
| VA             | 2,000           | 2,100        | 2,300        | 2.80                        | 2.95        | 2.17        |
| WA             |                 |              |              |                             |             |             |
| All Types      | 54,000          | 55,500       | 56,500       | 7.69                        | 5.69        | 7.06        |
| Wine           | 28,000          | 29,500       | 30,500       | 3.93                        | 4.07        | 4.16        |
| Juice          | 26,000          | 26,000       | 26,000       | 11.70                       | 7.54        | 10.50       |
| US             | 934,850         | 934,400      | 939,250      | 8.36                        | 6.82        | 7.16        |

<sup>1</sup> Yield is based on total production.

**Grapes: Total and Utilized Production, Price, and Value  
by Type, State, and United States, 2005-2007**

| State and Type      | Total Production |                |                | Utilized Production          |                      |                      |
|---------------------|------------------|----------------|----------------|------------------------------|----------------------|----------------------|
|                     | 2005             | 2006           | 2007           | 2005                         | 2006                 | 2007                 |
|                     | <i>Tons</i>      | <i>Tons</i>    | <i>Tons</i>    | <i>Tons</i>                  | <i>Tons</i>          | <i>Tons</i>          |
| AZ                  | 1,000            | 900            | 1,100          | 1,000                        | 900                  | 1,100                |
| AR                  | 1,900            | 2,300          | 500            | 1,900                        | 2,200                | 500                  |
| CA                  |                  |                |                |                              |                      |                      |
| All Types           | 6,963,000        | 5,726,000      | 5,901,000      | 6,963,000                    | 5,726,000            | 5,901,000            |
| Wine                | 3,806,000        | 3,176,000      | 3,200,000      | 3,806,000                    | 3,176,000            | 3,200,000            |
| Table <sup>1</sup>  | 872,000          | 717,000        | 754,000        | 872,000                      | 717,000              | 754,000              |
| Raisin <sup>1</sup> | 2,285,000        | 1,833,000      | 1,947,000      | 2,285,000                    | 1,833,000            | 1,947,000            |
| GA                  | 3,500            | 2,900          | 2,900          | 3,500                        | 2,900                | 2,900                |
| MI                  | 102,700          | 32,500         | 100,000        | 102,700                      | 27,500               | 100,000              |
| MO                  | 3,900            | 4,170          | 2,500          | 3,900                        | 4,170                | 2,500                |
| NY                  | 178,000          | 155,000        | 180,000        | 178,000                      | 153,000              | 180,000              |
| NC                  | 3,900            | 4,580          | 3,200          | 3,900                        | 4,480                | 3,200                |
| OH                  | 8,500            | 3,100          | 7,600          | 8,500                        | 3,100                | 7,600                |
| OR                  | 27,000           | 34,400         | 38,000         | 25,000                       | 34,400               | 38,000               |
| PA                  | 90,000           | 82,000         | 84,000         | 90,000                       | 82,000               | 84,000               |
| TX                  | 9,700            | 7,100          | 4,900          | 8,500                        | 3,200                | 4,100                |
| VA                  | 5,600            | 6,200          | 5,000          | 5,600                        | 6,000                | 4,750                |
| WA                  |                  |                |                |                              |                      |                      |
| All Types           | 415,000          | 316,000        | 399,000        | 415,000                      | 316,000              | 399,000              |
| Wine                | 110,000          | 120,000        | 127,000        | 110,000                      | 120,000              | 127,000              |
| Juice               | 305,000          | 196,000        | 272,000        | 305,000                      | 196,000              | 272,000              |
| US                  | 7,813,700        | 6,377,150      | 6,729,700      | 7,810,500                    | 6,365,850            | 6,728,650            |
|                     | Price per Ton    |                |                | Value of Utilized Production |                      |                      |
|                     | 2005             | 2006           | 2007           | 2005                         | 2006                 | 2007                 |
|                     | <i>Dollars</i>   | <i>Dollars</i> | <i>Dollars</i> | <i>1,000 Dollars</i>         | <i>1,000 Dollars</i> | <i>1,000 Dollars</i> |
| AZ <sup>2</sup>     | 538.00           | 832.00         |                | 538                          | 749                  |                      |
| AR <sup>2</sup>     | 539.00           | 621.00         |                | 1,024                        | 1,366                |                      |
| CA                  |                  |                |                |                              |                      |                      |
| All Types           | 459.00           | 524.00         | 511.00         | 3,197,820                    | 2,999,958            | 3,012,848            |
| Wine                | 582.00           | 582.00         | 582.00         | 2,215,248                    | 1,848,288            | 1,862,280            |
| Table <sup>1</sup>  | 442.00           | 898.00         | 767.00         | 385,116                      | 643,777              | 578,110              |
| Raisin <sup>1</sup> | 261.00           | 277.00         | 294.00         | 597,456                      | 507,893              | 572,458              |
| GA                  | 1,390.00         | 1,270.00       | 1,200.00       | 4,850                        | 3,690                | 3,477                |
| MI                  | 210.00           | 340.00         | 268.00         | 21,518                       | 9,357                | 26,834               |
| MO                  | 774.00           | 698.00         | 932.00         | 3,017                        | 2,912                | 2,331                |
| NY                  | 216.00           | 264.00         | 273.00         | 38,535                       | 40,394               | 49,222               |
| NC                  | 937.00           | 1,030.00       | 1,260.00       | 3,653                        | 4,624                | 4,040                |
| OH                  | 311.00           | 625.00         | 393.00         | 2,643                        | 1,936                | 2,985                |
| OR                  | 1,680.00         | 1,750.00       | 1,800.00       | 42,000                       | 60,200               | 68,400               |
| PA                  | 214.00           | 251.00         | 249.00         | 19,221                       | 20,607               | 20,913               |
| TX                  | 1,250.00         | 1,200.00       | 1,160.00       | 10,625                       | 3,855                | 4,751                |
| VA                  | 1,360.00         | 1,440.00       | 1,400.00       | 7,616                        | 8,640                | 6,650                |
| WA                  |                  |                |                |                              |                      |                      |
| All Types           | 340.00           | 460.00         | 443.00         | 141,035                      | 145,380              | 176,918              |
| Wine                | 930.00           | 942.00         | 954.00         | 102,300                      | 113,040              | 121,158              |
| Juice <sup>3</sup>  | 127.00           | 165.00         |                | 38,735                       | 32,340               |                      |
| Oth Sts             |                  |                | 791.00         |                              |                      | 1,265                |
| US                  | 447.00           | 519.00         | 502.00         | 3,494,095                    | 3,303,668            | 3,380,634            |

<sup>1</sup> Fresh equivalent of dried and not dried.

<sup>2</sup> Missing estimates included in Other States to avoid disclosure of individual operations.

<sup>3</sup> Official estimates of price and value for 2007 are not published.

**Grapes: Fresh and Processed Utilization, and Price  
by Type, State, and United States, 2005-2007**

| Utilization,<br>State,<br>and<br>Type | Fresh and Processed Utilization |             |             |                |                |                |
|---------------------------------------|---------------------------------|-------------|-------------|----------------|----------------|----------------|
|                                       | Quantity                        |             |             | Price per Ton  |                |                |
|                                       | 2005                            | 2006        | 2007        | 2005           | 2006           | 2007           |
|                                       | <i>Tons</i>                     | <i>Tons</i> | <i>Tons</i> | <i>Dollars</i> | <i>Dollars</i> | <i>Dollars</i> |
| Fresh                                 |                                 |             |             |                |                |                |
| CA                                    |                                 |             |             |                |                |                |
| All Types <sup>1</sup>                | 988,000                         | 792,000     | 882,000     | 567.00         | 986.00         | 872.00         |
| Wine                                  | 50,000                          | 40,000      | 40,000      | 510.00         | 500.00         | 500.00         |
| Table                                 | 725,000                         | 601,000     | 645,000     | 500.00         | 1,040.00       | 868.00         |
| Raisin <sup>1</sup>                   | 213,000                         | 151,000     | 197,000     | 808.00         | 902.00         | 962.00         |
| MI <sup>2</sup>                       | 700                             | 100         |             | 800.00         | 1,600.00       |                |
| MO                                    | 60                              | 70          | 60          | 740.00         | 600.00         | 1,040.00       |
| NY                                    | 3,000                           | 3,000       | 4,000       | 680.00         | 720.00         | 900.00         |
| NC                                    | 200                             | 180         | 200         | 1,800.00       | 1,800.00       | 2,200.00       |
| OH                                    | 100                             | 100         | 100         | 820.00         | 760.00         | 1,260.00       |
| PA                                    | 500                             | 300         | 500         | 670.00         | 700.00         | 850.00         |
| TX <sup>3</sup>                       |                                 | 100         | 300         |                | 1,350.00       | 1,270.00       |
| Oth Sts                               | 3,050                           | 1,720       | 1,070       | 1,350.00       | 1,300.00       | 1,300.00       |
| US <sup>1</sup>                       | 995,610                         | 797,570     | 888,230     | 570.00         | 986.00         | 873.00         |
| Processed                             |                                 |             |             |                |                |                |
| CA                                    |                                 |             |             |                |                |                |
| All Types                             | 5,975,000                       | 4,934,000   | 5,019,000   | 441.00         | 450.00         | 447.00         |
| Wine                                  | 3,756,000                       | 3,136,000   | 3,160,000   | 583.00         | 583.00         | 583.00         |
| Table                                 | 147,000                         | 116,000     | 109,000     | 154.00         | 162.00         | 167.00         |
| Raisin                                | 2,072,000                       | 1,682,000   | 1,750,000   | 205.00         | 221.00         | 219.00         |
| MI <sup>4</sup>                       | 102,000                         | 27,400      | 100,000     | 205.00         | 336.00         | 268.00         |
| MO                                    | 3,840                           | 4,100       | 2,440       | 774.00         | 700.00         | 930.00         |
| NY                                    | 175,000                         | 150,000     | 176,000     | 209.00         | 255.00         | 259.00         |
| NC                                    | 3,700                           | 4,300       | 3,000       | 890.00         | 1,000.00       | 1,200.00       |
| OH                                    | 8,400                           | 3,000       | 7,500       | 305.00         | 620.00         | 381.00         |
| OR <sup>5</sup>                       | 25,000                          | 34,400      | 38,000      | 1,680.00       | 1,750.00       | 1,800.00       |
| PA                                    | 89,500                          | 81,700      | 83,500      | 211.00         | 250.00         | 245.00         |
| TX <sup>6</sup>                       | 8,500                           | 3,100       | 3,800       | 1,250.00       | 1,200.00       | 1,150.00       |
| VA                                    | 5,600                           | 6,000       | 4,750       | 1,360.00       | 1,440.00       | 1,400.00       |
| WA                                    |                                 |             |             |                |                |                |
| All Types                             | 415,000                         | 316,000     | 399,000     | 340.00         | 460.00         | 443.00         |
| Wine                                  | 110,000                         | 120,000     | 127,000     | 930.00         | 942.00         | 954.00         |
| Juice <sup>7</sup>                    | 305,000                         | 196,000     | 272,000     | 127.00         | 165.00         |                |
| Oth Sts                               | 3,350                           | 4,280       | 3,430       | 685.00         | 835.00         | 978.00         |
| US                                    | 6,814,890                       | 5,568,280   | 5,840,420   | 429.00         | 452.00         | 446.00         |

<sup>1</sup> Grapes canned are included in fresh in 2005 to avoid disclosure of individual operations.

<sup>2</sup> Quantities sold fresh are included in processed in 2007.

<sup>3</sup> Quantities sold fresh are included in processed in 2005.

<sup>4</sup> Includes quantities sold fresh in 2007.

<sup>5</sup> Includes small quantities sold fresh.

<sup>6</sup> Includes small quantities sold fresh in 2005.

<sup>7</sup> Official estimate of price for 2007 is not published.



**Grapes: Fresh and Processed Value by Type,  
State, and United States, 2005-2007**

| Utilization,<br>State,<br>and<br>Type | Fresh and Processed Utilization |                      |                      |
|---------------------------------------|---------------------------------|----------------------|----------------------|
|                                       | Value of Utilized Production    |                      |                      |
|                                       | 2005                            | 2006                 | 2007                 |
|                                       | <i>1,000 Dollars</i>            | <i>1,000 Dollars</i> | <i>1,000 Dollars</i> |
| Fresh                                 |                                 |                      |                      |
| CA                                    |                                 |                      |                      |
| All Types <sup>1</sup>                | 560,104                         | 781,242              | 769,374              |
| Wine                                  | 25,500                          | 20,000               | 20,000               |
| Table                                 | 362,500                         | 625,040              | 559,860              |
| Raisin <sup>1</sup>                   | 172,104                         | 136,202              | 189,514              |
| MI <sup>2</sup>                       | 560                             | 160                  |                      |
| MO                                    | 44                              | 42                   | 62                   |
| NY                                    | 2,040                           | 2,160                | 3,600                |
| NC                                    | 360                             | 324                  | 440                  |
| OH                                    | 82                              | 76                   | 126                  |
| PA                                    | 335                             | 210                  | 425                  |
| TX <sup>3</sup>                       |                                 | 135                  | 381                  |
| Oth Sts                               | 4,118                           | 2,233                | 1,386                |
| US <sup>1</sup>                       | 567,643                         | 786,582              | 775,794              |
| Processed                             |                                 |                      |                      |
| CA                                    |                                 |                      |                      |
| All Types                             | 2,637,716                       | 2,218,716            | 2,243,474            |
| Wine                                  | 2,189,748                       | 1,828,288            | 1,842,280            |
| Table                                 | 22,616                          | 18,737               | 18,250               |
| Raisin                                | 425,352                         | 371,691              | 382,944              |
| MI <sup>4</sup>                       | 20,958                          | 9,197                | 26,834               |
| MO                                    | 2,973                           | 2,870                | 2,269                |
| NY                                    | 36,495                          | 38,234               | 45,622               |
| NC                                    | 3,293                           | 4,300                | 3,600                |
| OH                                    | 2,561                           | 1,860                | 2,859                |
| OR <sup>5</sup>                       | 42,000                          | 60,200               | 68,400               |
| PA                                    | 18,886                          | 20,397               | 20,488               |
| TX <sup>6</sup>                       | 10,625                          | 3,720                | 4,370                |
| VA                                    | 7,616                           | 8,640                | 6,650                |
| WA                                    |                                 |                      |                      |
| All Types                             | 141,035                         | 145,380              | 176,918              |
| Wine                                  | 102,300                         | 113,040              | 121,158              |
| Juice <sup>7</sup>                    | 38,735                          | 32,340               |                      |
| Oth Sts                               | 2,294                           | 3,572                | 3,356                |
| US                                    | 2,926,452                       | 2,517,086            | 2,604,840            |

<sup>1</sup> Grapes canned are included in fresh in 2005 to avoid disclosure of individual operations.

<sup>2</sup> Quantities sold fresh are included in processed in 2007.

<sup>3</sup> Quantities sold fresh are included in processed in 2005.

<sup>4</sup> Includes quantities sold fresh in 2007.

<sup>5</sup> Includes small quantities sold fresh.

<sup>6</sup> Includes small quantities sold fresh in 2005.

<sup>7</sup> Official estimate of value for 2007 is not published.

**Grapes: Processed Utilization, Use, and Price  
by Type, State, and United States, 2005-2007**

| Use<br>and<br>State    | Processed Utilization |             |             |                |                |                |
|------------------------|-----------------------|-------------|-------------|----------------|----------------|----------------|
|                        | Quantity              |             |             | Price per Ton  |                |                |
|                        | 2005                  | 2006        | 2007        | 2005           | 2006           | 2007           |
|                        | <i>Tons</i>           | <i>Tons</i> | <i>Tons</i> | <i>Dollars</i> | <i>Dollars</i> | <i>Dollars</i> |
| Canned <sup>1</sup>    |                       |             |             |                |                |                |
| CA                     |                       |             |             |                |                |                |
| Raisin                 |                       | 21,000      | 21,000      |                | 303.00         | 314.00         |
| Juice <sup>2 3 4</sup> |                       |             |             |                |                |                |
| MI <sup>5</sup>        | 97,400                | 23,100      | 94,600      | 167.00         | 212.00         |                |
| NY                     | 135,000               | 112,000     | 135,000     | 169.00         | 225.00         |                |
| OH                     | 7,000                 | 1,600       | 5,800       | 174.00         | 279.00         |                |
| PA                     | 74,400                | 65,500      | 69,000      | 168.00         | 210.00         |                |
| WA                     | 305,000               | 196,000     | 272,000     | 127.00         | 165.00         |                |
| Oth Sts <sup>6</sup>   | 310                   |             | 1,000       | 500.00         |                |                |
| US <sup>5</sup>        | 619,110               | 398,200     | 577,400     | 148.00         | 192.00         |                |
| Wine                   |                       |             |             |                |                |                |
| CA                     |                       |             |             |                |                |                |
| All Types              | 4,330,000             | 3,489,000   | 3,571,000   | 526.00         | 539.00         | 533.00         |
| Wine                   | 3,756,000             | 3,136,000   | 3,160,000   | 583.00         | 583.00         | 583.00         |
| Table                  | 106,000               | 86,000      | 86,000      | 121.00         | 137.00         | 150.00         |
| Raisin                 | 468,000               | 267,000     | 325,000     | 164.00         | 154.00         | 150.00         |
| MI                     | 4,600                 | 4,300       | 5,400       | 1,020.00       | 1,000.00       | 940.00         |
| MO                     | 3,830                 | 4,100       | 2,440       | 775.00         | 700.00         | 930.00         |
| NY                     | 40,000                | 38,000      | 41,000      | 342.00         | 343.00         | 362.00         |
| NC                     | 3,700                 | 4,300       | 3,000       | 890.00         | 1,000.00       | 1,200.00       |
| OH                     | 1,400                 | 1,400       | 1,700       | 959.00         | 1,010.00       | 880.00         |
| OR <sup>3</sup>        | 25,000                | 34,400      | 38,000      | 1,680.00       | 1,750.00       | 1,800.00       |
| PA                     | 15,100                | 16,200      | 14,500      | 423.00         | 410.00         | 485.00         |
| TX <sup>7</sup>        | 8,500                 | 3,100       | 3,800       | 1,250.00       | 1,200.00       | 1,150.00       |
| VA                     | 5,600                 | 6,000       | 4,750       | 1,360.00       | 1,440.00       | 1,400.00       |
| WA                     | 110,000               | 120,000     | 127,000     | 930.00         | 942.00         | 954.00         |
| Oth Sts <sup>6</sup>   | 3,050                 | 4,280       | 2,430       | 703.00         | 835.00         | 1,070.00       |
| US                     | 4,550,780             | 3,725,080   | 3,815,020   | 544.00         | 564.00         | 561.00         |
| Dried<br>(Fr Basis)    |                       |             |             |                |                |                |
| CA                     |                       |             |             |                |                |                |
| All Types              | 1,645,000             | 1,424,000   | 1,427,000   | 218.00         | 233.00         | 233.00         |
| Table                  | 41,000                | 30,000      | 23,000      | 239.00         | 232.00         | 233.00         |
| Raisin                 | 1,604,000             | 1,394,000   | 1,404,000   | 217.00         | 233.00         | 233.00         |

<sup>1</sup> Grapes canned are included with fresh in 2005 to avoid disclosure of individual operations.

<sup>2</sup> Includes small quantities of other processed (jam, jelly, etc.).

<sup>3</sup> Includes small quantities for other uses.

<sup>4</sup> Official estimates of prices for 2007 are not published.

<sup>5</sup> Includes quantities sold fresh in 2007.

<sup>6</sup> Grapes processed for juice in 2006 are included in Other States wine to avoid disclosure of individual operations.

<sup>7</sup> Includes small quantities for other uses in 2005.

**Concord Grapes: Processed Utilization by State  
and United States, 2005-2007**

| State   | Processed Utilization |             |             |
|---------|-----------------------|-------------|-------------|
|         | 2005                  | 2006        | 2007        |
|         | <i>Tons</i>           | <i>Tons</i> | <i>Tons</i> |
| MI      | 66,500                | 15,350      | 61,000      |
| NY      | 137,000               | 108,600     | 131,000     |
| OH      | 6,800                 | 1,600       | 5,800       |
| PA      | 77,500                | 71,400      | 71,500      |
| WA      | 275,000               | 175,000     | 249,000     |
| Oth Sts | 460                   | 920         | 172         |
| US      | 563,260               | 372,870     | 518,472     |

**Concord Grapes for Processing: Marketing Year Average Prices,  
New York and Pennsylvania, 2005-2007 <sup>1</sup>**

| State | 2005                   | 2006                   | 2007                   |
|-------|------------------------|------------------------|------------------------|
|       | <i>Dollars per Ton</i> | <i>Dollars per Ton</i> | <i>Dollars per Ton</i> |
| NY    | 171                    | 222                    |                        |
| PA    | 171                    | 209                    |                        |

<sup>1</sup> Official estimates of price for 2007 are not published.

**Niagara Grapes: Processed Utilization by State  
and United States, 2005-2007**

| State | Processed Utilization |             |             |
|-------|-----------------------|-------------|-------------|
|       | 2005                  | 2006        | 2007        |
|       | <i>Tons</i>           | <i>Tons</i> | <i>Tons</i> |
| MI    | 31,000                | 8,100       | 33,500      |
| NY    | 18,000                | 18,500      | 21,000      |
| OH    | 550                   | 200         | 500         |
| PA    | 6,000                 | 5,000       | 5,600       |
| WA    | 30,000                | 21,000      | 23,000      |
| US    | 85,550                | 52,800      | 83,600      |

**Peaches: Bearing Acreage and Yield by Type,  
State, and United States, 2005-2007**

| State           | Bearing Acreage |              |              | Yield per Acre <sup>1</sup> |             |             |
|-----------------|-----------------|--------------|--------------|-----------------------------|-------------|-------------|
|                 | 2005            | 2006         | 2007         | 2005                        | 2006        | 2007        |
|                 | <i>Acres</i>    | <i>Acres</i> | <i>Acres</i> | <i>Tons</i>                 | <i>Tons</i> | <i>Tons</i> |
| AL              | 2,800           | 2,700        | 2,500        | 4.29                        | 3.33        | 1.20        |
| AR              | 1,500           | 1,400        | 1,500        | 3.30                        | 3.00        | 0.01        |
| CA              |                 |              |              |                             |             |             |
| Freestone       | 36,000          | 36,000       | 36,000       | 10.70                       | 9.81        | 11.90       |
| CO              | 2,100           | 2,300        | 2,300        | 5.71                        | 6.09        | 5.65        |
| CT              | 400             | 400          | 400          | 1.75                        | 2.25        | 2.75        |
| GA              | 11,500          | 11,500       | 12,000       | 3.48                        | 3.57        | 1.08        |
| ID              | 1,000           | 1,050        | 1,000        | 8.00                        | 8.57        | 7.00        |
| IL              | 1,600           | 1,600        | 1,600        | 7.00                        | 7.11        | 0.06        |
| KY              | 280             | 270          | 240          | 2.68                        | 4.07        | 0.04        |
| LA              | 270             | 260          | 250          | 2.41                        | 2.12        | 2.40        |
| MD              | 1,000           | 900          | 850          | 4.20                        | 4.06        | 3.88        |
| MA              | 380             | 380          | 400          | 2.63                        | 3.68        | 4.13        |
| MI              | 5,000           | 4,500        | 4,200        | 2.80                        | 4.20        | 4.88        |
| MO              | 1,500           | 1,500        | 1,700        | 3.87                        | 4.26        | 0.01        |
| NJ              | 7,400           | 7,200        | 7,100        | 4.73                        | 4.72        | 4.51        |
| NY              | 1,700           | 1,700        | 1,700        | 2.50                        | 4.12        | 3.71        |
| NC              | 1,200           | 1,200        | 1,200        | 5.00                        | 4.69        | 0.54        |
| OH              | 1,300           | 1,400        | 1,300        | 1.62                        | 2.31        | 3.15        |
| OK              | 900             | 900          | 900          | 2.22                        | 2.00        | 1.11        |
| OR              | 600             | 600          | 600          | 4.67                        | 3.50        | 5.00        |
| PA              | 4,500           | 4,300        | 4,300        | 5.91                        | 5.02        | 4.51        |
| SC              | 14,000          | 14,000       | 14,000       | 5.36                        | 4.29        | 0.89        |
| TN <sup>2</sup> | 500             | 500          | 500          | 4.00                        | 3.80        |             |
| TX              | 6,000           | 5,800        | 5,600        | 1.46                        | 0.27        | 1.55        |
| UT              | 1,100           | 1,100        | 1,100        | 4.27                        | 5.09        | 4.09        |
| VA              | 850             | 800          | 800          | 5.53                        | 5.00        | 2.00        |
| WA              | 2,700           | 2,650        | 2,650        | 7.74                        | 8.68        | 6.98        |
| WV              | 950             | 950          | 950          | 5.79                        | 5.47        | 4.42        |
| Total Above     | 109,030         | 107,860      | 107,640      | 6.43                        | 6.04        | 5.66        |
| CA              |                 |              |              |                             |             |             |
| Clingstone      | 30,400          | 27,000       | 26,500       | 15.90                       | 13.30       | 19.00       |
| US              | 139,430         | 134,860      | 134,140      | 8.50                        | 7.49        | 8.30        |

<sup>1</sup> Yield is based on total production.

<sup>2</sup> No significant commercial production in 2007 due to freeze damage.

**Peaches: Bearing Acreage and Yield by Type,  
California, 2005-2007**

| Type       | Bearing Acreage |              |              | Yield per Acre <sup>1</sup> |             |             |
|------------|-----------------|--------------|--------------|-----------------------------|-------------|-------------|
|            | 2005            | 2006         | 2007         | 2005                        | 2006        | 2007        |
|            | <i>Acres</i>    | <i>Acres</i> | <i>Acres</i> | <i>Tons</i>                 | <i>Tons</i> | <i>Tons</i> |
| Freestone  | 36,000          | 36,000       | 36,000       | 10.70                       | 9.81        | 11.90       |
| Clingstone | 30,400          | 27,000       | 26,500       | 15.90                       | 13.30       | 19.00       |
| Total      | 66,400          | 63,000       | 62,500       | 13.10                       | 11.30       | 14.90       |

<sup>1</sup> Yield is based on total production.

**Peaches: Total and Utilized Production, by Type,  
State, and United States, 2005-2007**

| State           | Total Production |             |             | Utilized Production |             |             |
|-----------------|------------------|-------------|-------------|---------------------|-------------|-------------|
|                 | 2005             | 2006        | 2007        | 2005                | 2006        | 2007        |
|                 | <i>Tons</i>      | <i>Tons</i> | <i>Tons</i> | <i>Tons</i>         | <i>Tons</i> | <i>Tons</i> |
| AL              | 12,000           | 9,000       | 3,000       | 10,000              | 5,000       | 2,500       |
| AR              | 4,950            | 4,200       | 15          | 4,650               | 3,850       | 10          |
| CA              |                  |             |             |                     |             |             |
| Freestone       | 385,000          | 353,000     | 430,000     | 385,000             | 353,000     | 430,000     |
| CO              | 12,000           | 14,000      | 13,000      | 11,000              | 13,000      | 11,000      |
| CT              | 700              | 900         | 1,100       | 700                 | 900         | 1,100       |
| GA              | 40,000           | 41,000      | 13,000      | 37,000              | 37,000      | 12,000      |
| ID              | 8,000            | 9,000       | 7,000       | 8,000               | 9,000       | 6,860       |
| IL              | 11,200           | 11,370      | 100         | 11,000              | 10,740      | 90          |
| KY              | 750              | 1,100       | 10          | 650                 | 1,000       | 10          |
| LA              | 650              | 550         | 600         | 650                 | 550         | 600         |
| MD              | 4,200            | 3,650       | 3,300       | 4,200               | 3,630       | 3,200       |
| MA              | 1,000            | 1,400       | 1,650       | 990                 | 1,400       | 1,600       |
| MI              | 14,000           | 18,900      | 20,500      | 14,000              | 18,700      | 19,100      |
| MO              | 5,800            | 6,390       | 15          | 5,800               | 6,390       | 15          |
| NJ              | 35,000           | 34,000      | 32,000      | 33,700              | 34,000      | 28,800      |
| NY              | 4,250            | 7,000       | 6,300       | 4,100               | 6,730       | 6,300       |
| NC              | 6,000            | 5,630       | 650         | 6,000               | 5,290       | 650         |
| OH              | 2,100            | 3,240       | 4,100       | 2,100               | 3,000       | 4,000       |
| OK              | 2,000            | 1,800       | 1,000       | 1,860               | 1,700       | 900         |
| OR              | 2,800            | 2,100       | 3,000       | 2,700               | 2,000       | 2,700       |
| PA              | 26,600           | 21,600      | 19,400      | 26,600              | 21,300      | 19,400      |
| SC              | 75,000           | 60,000      | 12,500      | 45,000              | 50,000      | 12,000      |
| TN <sup>1</sup> | 2,000            | 1,900       |             | 1,800               | 1,800       |             |
| TX              | 8,750            | 1,590       | 8,700       | 8,350               | 750         | 6,900       |
| UT              | 4,700            | 5,600       | 4,500       | 4,420               | 5,400       | 4,400       |
| VA              | 4,700            | 4,000       | 1,600       | 4,630               | 3,950       | 1,550       |
| WA              | 20,900           | 23,000      | 18,500      | 20,900              | 23,000      | 18,500      |
| WV              | 5,500            | 5,200       | 4,200       | 5,300               | 5,000       | 4,000       |
| Total Above     | 700,550          | 651,120     | 609,740     | 661,100             | 628,080     | 598,185     |
| CA              |                  |             |             |                     |             |             |
| Clingstone      | 484,000          | 359,000     | 503,000     | 484,000             | 359,000     | 503,000     |
| US              | 1,184,550        | 1,010,120   | 1,112,740   | 1,145,100           | 987,080     | 1,101,185   |

<sup>1</sup> No significant commercial production in 2007 due to freeze damage.

**Peaches: Total and Utilized Production, by Type,  
California, 2005-2007**

| Type       | Total Production |             |             | Utilized Production |             |             |
|------------|------------------|-------------|-------------|---------------------|-------------|-------------|
|            | 2005             | 2006        | 2007        | 2005                | 2006        | 2007        |
|            | <i>Tons</i>      | <i>Tons</i> | <i>Tons</i> | <i>Tons</i>         | <i>Tons</i> | <i>Tons</i> |
| Freestone  | 385,000          | 353,000     | 430,000     | 385,000             | 353,000     | 430,000     |
| Clingstone | 484,000          | 359,000     | 503,000     | 484,000             | 359,000     | 503,000     |
| Total      | 869,000          | 712,000     | 933,000     | 869,000             | 712,000     | 933,000     |

**Peaches: Price and Value by Type, State,  
and United States, 2005-2007**

| State           | Price per Ton  |                |                | Value of Utilized Production |                      |                      |
|-----------------|----------------|----------------|----------------|------------------------------|----------------------|----------------------|
|                 | 2005           | 2006           | 2007           | 2005                         | 2006                 | 2007                 |
|                 | <i>Dollars</i> | <i>Dollars</i> | <i>Dollars</i> | <i>1,000 Dollars</i>         | <i>1,000 Dollars</i> | <i>1,000 Dollars</i> |
| AL              | 808.00         | 1,030.00       | 1,010.00       | 8,080                        | 5,142                | 2,537                |
| AR              | 1,100.00       | 1,030.00       | 1,300.00       | 5,130                        | 3,970                | 13                   |
| CA              |                |                |                |                              |                      |                      |
| Freestone       | 408.00         | 469.00         | 398.00         | 157,048                      | 165,562              | 171,207              |
| CO              | 1,080.00       | 1,310.00       | 1,550.00       | 11,880                       | 17,030               | 17,080               |
| CT              | 1,600.00       | 1,800.00       | 1,800.00       | 1,120                        | 1,620                | 1,980                |
| GA              | 743.00         | 892.00         | 819.00         | 27,476                       | 33,020               | 9,830                |
| ID              | 967.00         | 655.00         | 1,150.00       | 7,735                        | 5,899                | 7,879                |
| IL              | 1,250.00       | 1,200.00       | 1,200.00       | 13,780                       | 12,896               | 108                  |
| KY              | 1,000.00       | 1,260.00       | 2,100.00       | 650                          | 1,260                | 21                   |
| LA              | 1,730.00       | 1,730.00       | 1,900.00       | 1,125                        | 952                  | 1,140                |
| MD              | 919.00         | 1,030.00       | 1,170.00       | 3,860                        | 3,739                | 3,744                |
| MA              | 1,500.00       | 1,940.00       | 1,800.00       | 1,485                        | 2,716                | 2,880                |
| MI              | 570.00         | 699.00         | 853.00         | 7,982                        | 13,066               | 16,298               |
| MO              | 980.00         | 880.00         | 1,730.00       | 5,684                        | 5,623                | 26                   |
| NJ              | 916.00         | 1,050.00       | 1,140.00       | 30,869                       | 35,700               | 32,832               |
| NY              | 690.00         | 667.00         | 634.00         | 2,828                        | 4,489                | 3,995                |
| NC              | 850.00         | 967.00         | 1,130.00       | 5,100                        | 5,115                | 735                  |
| OH              | 1,220.00       | 1,220.00       | 1,510.00       | 2,562                        | 3,660                | 6,040                |
| OK              | 1,010.00       | 1,100.00       | 1,590.00       | 1,879                        | 1,870                | 1,431                |
| OR              | 966.00         | 1,180.00       | 970.00         | 2,608                        | 2,350                | 2,618                |
| PA              | 715.00         | 913.00         | 894.00         | 19,011                       | 19,454               | 17,335               |
| SC              | 703.00         | 749.00         | 1,130.00       | 31,641                       | 37,474               | 13,616               |
| TN <sup>1</sup> | 1,280.00       | 1,410.00       |                | 2,304                        | 2,538                |                      |
| TX              | 1,680.00       | 1,640.00       | 1,950.00       | 14,047                       | 1,230                | 13,455               |
| UT              | 775.00         | 672.00         | 667.00         | 3,424                        | 3,627                | 2,934                |
| VA              | 800.00         | 790.00         | 1,040.00       | 3,704                        | 3,121                | 1,618                |
| WA              | 561.00         | 522.00         | 604.00         | 11,732                       | 12,008               | 11,175               |
| WV              | 724.00         | 578.00         | 858.00         | 3,837                        | 2,890                | 3,431                |
| Total Above     | 588.00         | 650.00         | 578.00         | 388,581                      | 408,021              | 345,958              |
| CA              |                |                |                |                              |                      |                      |
| Clingstone      | 254.00         | 292.00         | 304.00         | 122,939                      | 104,846              | 152,665              |
| US              | 447.00         | 520.00         | 453.00         | 511,520                      | 512,867              | 498,623              |

<sup>1</sup> No significant commercial production in 2007 due to freeze damage.

**Peaches: Price and Value by Type,  
California, 2005-2007**

| Type       | Price per Ton  |                |                | Value of Utilized Production |                      |                      |
|------------|----------------|----------------|----------------|------------------------------|----------------------|----------------------|
|            | 2005           | 2006           | 2007           | 2005                         | 2006                 | 2007                 |
|            | <i>Dollars</i> | <i>Dollars</i> | <i>Dollars</i> | <i>1,000 Dollars</i>         | <i>1,000 Dollars</i> | <i>1,000 Dollars</i> |
| Freestone  | 408.00         | 469.00         | 398.00         | 157,048                      | 165,562              | 171,207              |
| Clingstone | 254.00         | 292.00         | 304.00         | 122,939                      | 104,846              | 152,665              |
| Total      | 322.00         | 380.00         | 347.00         | 279,987                      | 270,408              | 323,872              |

### U.S. Peaches Bearing Acres 1998-2007

(000) Acres

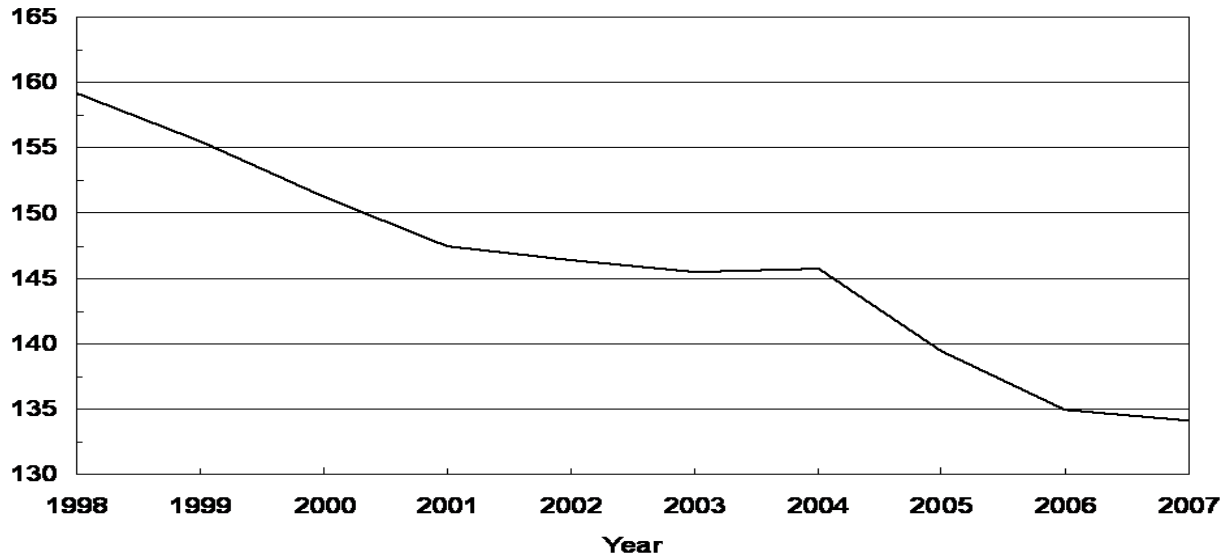

### U.S. Peaches Utilized Production 1998-2007

(000) Tons

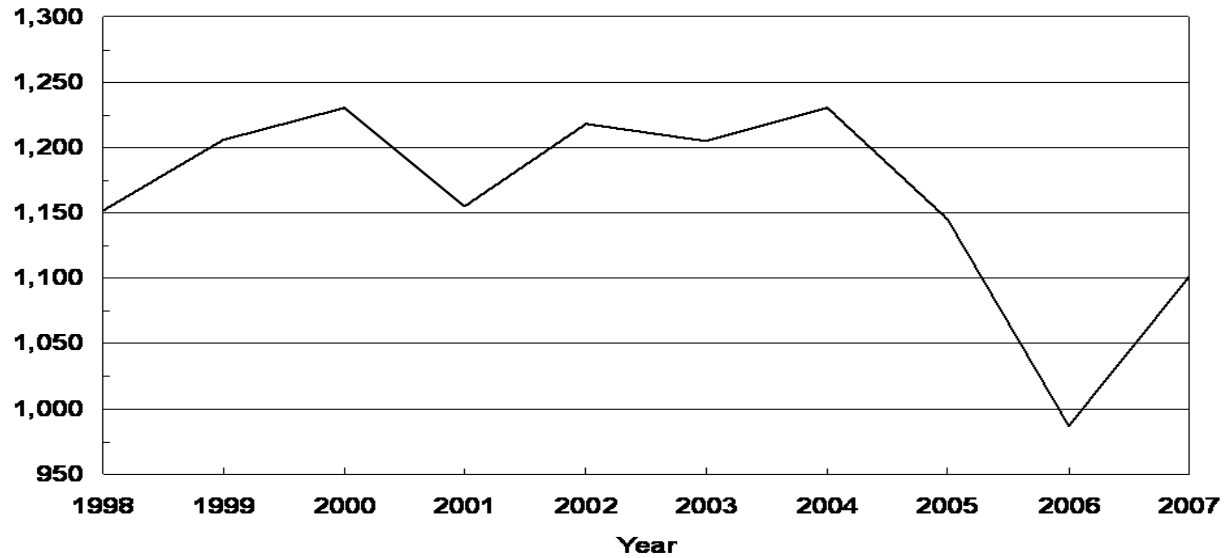

**Peaches: Fresh and Processed Utilization, and Price  
by Type, State, and United States, 2005-2007**

| Use<br>and<br>State    | Fresh and Processed Utilization |             |             |                        |                        |                        |
|------------------------|---------------------------------|-------------|-------------|------------------------|------------------------|------------------------|
|                        | Quantity                        |             |             | Price per Unit         |                        |                        |
|                        | 2005                            | 2006        | 2007        | 2005                   | 2006                   | 2007                   |
|                        | <i>Tons</i>                     | <i>Tons</i> | <i>Tons</i> | <i>Dollars per Ton</i> | <i>Dollars per Ton</i> | <i>Dollars per Ton</i> |
| Fresh                  |                                 |             |             |                        |                        |                        |
| AL                     | 10,000                          | 4,900       | 2,400       | 808.00                 | 977.00                 | 1,050.00               |
| CA                     |                                 |             |             |                        |                        |                        |
| Freestone              | 252,000                         | 242,000     | 281,000     | 540.00                 | 597.00                 | 498.00                 |
| CT                     | 700                             | 900         | 1,100       | 1,600.00               | 1,800.00               | 1,800.00               |
| GA <sup>1</sup>        |                                 |             | 11,500      |                        |                        | 840.00                 |
| IL                     | 10,800                          | 10,700      | 90          | 1,250.00               | 1,200.00               | 1,200.00               |
| KY                     | 650                             | 1,000       | 10          | 1,000.00               | 1,260.00               | 2,100.00               |
| LA                     | 650                             | 550         | 600         | 1,730.00               | 1,730.00               | 1,900.00               |
| MD                     | 4,000                           | 3,630       | 3,200       | 950.00                 | 1,030.00               | 1,170.00               |
| MA                     | 990                             | 1,400       | 1,600       | 1,500.00               | 1,940.00               | 1,800.00               |
| MI <sup>2</sup>        | 7,000                           | 11,350      |             | 780.00                 | 860.00                 |                        |
| MO                     | 5,800                           | 6,390       | 15          | 980.00                 | 880.00                 | 1,730.00               |
| NY                     | 1,950                           | 3,050       | 3,000       | 900.00                 | 784.00                 | 754.00                 |
| OH                     | 2,100                           | 3,000       | 4,000       | 1,220.00               | 1,220.00               | 1,510.00               |
| OK                     | 1,860                           | 1,700       | 900         | 1,010.00               | 1,100.00               | 1,590.00               |
| SC                     | 42,000                          | 39,000      | 11,000      | 733.00                 | 866.00                 | 1,200.00               |
| TN <sup>3</sup>        | 1,800                           | 1,800       |             | 1,280.00               | 1,410.00               |                        |
| TX                     | 8,230                           | 750         | 6,900       | 1,690.00               | 1,640.00               | 1,950.00               |
| VA                     | 4,630                           | 3,950       | 1,550       | 800.00                 | 790.00                 | 1,040.00               |
| WV                     | 5,300                           | 5,000       | 4,000       | 724.00                 | 578.00                 | 858.00                 |
| Oth Sts                | 141,590                         | 140,380     | 94,510      | 867.00                 | 966.00                 | 1,110.00               |
| US                     | 502,050                         | 481,450     | 427,375     | 718.00                 | 779.00                 | 721.00                 |
|                        | <i>Tons</i>                     | <i>Tons</i> | <i>Tons</i> | <i>Dollars per Ton</i> | <i>Dollars per Ton</i> | <i>Dollars per Ton</i> |
| Processed              |                                 |             |             |                        |                        |                        |
| CA                     |                                 |             |             |                        |                        |                        |
| Clingstone             | 484,000                         | 359,000     | 503,000     | 254.00                 | 292.00                 | 304.00                 |
| Freestone <sup>4</sup> | 133,000                         | 111,000     | 149,000     | 158.00                 | 190.00                 | 210.00                 |
| GA <sup>1</sup>        |                                 |             | 500         |                        |                        | 340.00                 |
| MI <sup>2</sup>        | 7,000                           | 7,350       |             | 360.00                 | 450.00                 |                        |
| NY                     | 2,150                           | 3,680       | 3,300       | 499.00                 | 570.00                 | 525.00                 |
| SC                     | 3,000                           | 11,000      | 1,000       | 285.00                 | 336.00                 | 416.00                 |
| Oth Sts                | 13,900                          | 13,600      | 17,010      | 189.00                 | 215.00                 | 249.00                 |
| US <sup>5</sup>        | 643,050                         | 505,630     | 673,810     | 235.00                 | 273.00                 | 283.00                 |

<sup>1</sup> State level estimates published individually beginning in 2007.

<sup>2</sup> Missing data included in Other States to avoid disclosure of individual operations.

<sup>3</sup> No significant commercial production in 2007 due to freeze damage.

<sup>4</sup> CA Freestone quantity and value include dried, price excludes dried.

<sup>5</sup> US quantity, price, and value include dried.



**Peaches: Fresh and Processed Value by State  
and United States, 2005-2007**

| Use<br>and<br>State    | Fresh and Processed Utilization |                      |                      |
|------------------------|---------------------------------|----------------------|----------------------|
|                        | Value of Utilized Production    |                      |                      |
|                        | 2005                            | 2006                 | 2007                 |
|                        | <i>1,000 Dollars</i>            | <i>1,000 Dollars</i> | <i>1,000 Dollars</i> |
| Fresh                  |                                 |                      |                      |
| AL                     | 8,080                           | 4,787                | 2,520                |
| CA                     | 136,080                         | 144,474              | 139,938              |
| Freestone              |                                 |                      |                      |
| CT                     | 1,120                           | 1,620                | 1,980                |
| GA <sup>1</sup>        |                                 |                      | 9,660                |
| IL                     | 13,500                          | 12,840               | 108                  |
| KY                     | 650                             | 1,260                | 21                   |
| LA                     | 1,125                           | 952                  | 1,140                |
| MD                     | 3,800                           | 3,739                | 3,744                |
| MA                     | 1,485                           | 2,716                | 2,880                |
| MI <sup>2</sup>        | 5,460                           | 9,761                |                      |
| MO                     | 5,684                           | 5,623                | 26                   |
| NY                     | 1,755                           | 2,391                | 2,262                |
| OH                     | 2,562                           | 3,660                | 6,040                |
| OK                     | 1,879                           | 1,870                | 1,431                |
| SC                     | 30,786                          | 33,774               | 13,200               |
| TN <sup>3</sup>        | 2,304                           | 2,538                |                      |
| TX                     | 13,909                          | 1,230                | 13,455               |
| VA                     | 3,704                           | 3,121                | 1,618                |
| WV                     | 3,837                           | 2,890                | 3,431                |
| Oth Sts                | 122,817                         | 135,661              | 104,674              |
| US                     | 360,537                         | 374,907              | 308,128              |
| Processed              |                                 |                      |                      |
| CA                     |                                 |                      |                      |
| Clingstone             | 122,939                         | 104,846              | 152,665              |
| Freestone <sup>4</sup> | 20,968                          | 21,088               | 31,269               |
| GA <sup>1</sup>        |                                 |                      | 170                  |
| MI <sup>2</sup>        | 2,522                           | 3,305                |                      |
| NY                     | 1,073                           | 2,098                | 1,733                |
| SC                     | 855                             | 3,700                | 416                  |
| Oth Sts                | 2,626                           | 2,923                | 4,242                |
| US <sup>5</sup>        | 150,983                         | 137,960              | 190,495              |

<sup>1</sup> State level estimates published individually beginning in 2007.

<sup>2</sup> Missing data included in Other States to avoid disclosure of individual operations.

<sup>3</sup> No significant commercial production in 2007 due to freeze damage.

<sup>4</sup> CA Freestone quantity and value include dried, price excludes dried.

<sup>5</sup> US quantity, price, and value include dried.

**Peaches: Processed Utilization, and Price by Use,  
State, and United States, 2005-2007<sup>1</sup>**

| Use<br>and<br>State | Processed Utilization |             |             |                |                |                |
|---------------------|-----------------------|-------------|-------------|----------------|----------------|----------------|
|                     | Quantity              |             |             | Price per Ton  |                |                |
|                     | 2005                  | 2006        | 2007        | 2005           | 2006           | 2007           |
|                     | <i>Tons</i>           | <i>Tons</i> | <i>Tons</i> | <i>Dollars</i> | <i>Dollars</i> | <i>Dollars</i> |
| Canned              |                       |             |             |                |                |                |
| CA                  |                       |             |             |                |                |                |
| Clingstone          | 459,000               | 344,000     | 466,000     | 256.00         | 295.00         | 308.00         |
| NY                  |                       |             |             |                |                |                |
| Freestone           | 1,900                 |             |             | 512.00         |                |                |
| Oth Sts             | 18,760                | 30,090      | 18,920      | 276.00         | 365.00         | 341.00         |
| US                  | 479,660               | 374,090     | 484,920     | 258.00         | 301.00         | 309.00         |
| Frozen              |                       |             |             |                |                |                |
| CA                  |                       |             |             |                |                |                |
| Freestone           | 82,800                | 84,100      | 107,900     | 202.00         | 209.00         | 249.00         |
| NY                  |                       |             |             |                |                |                |
| Freestone           | 250                   |             |             | 400.00         |                |                |
| Oth Sts             | 18,200                | 12,130      | 27,500      | 334.00         | 403.00         | 322.00         |
| US                  | 101,250               | 96,230      | 135,400     | 226.00         | 234.00         | 264.00         |
| Dried               |                       |             |             |                |                |                |
| CA                  |                       |             |             |                |                |                |
| Freestone           | 12,700                | 13,100      | 12,700      | 46.00          | 79.00          | 57.00          |
| US                  | 12,700                | 13,100      | 12,700      | 46.00          | 79.00          | 57.00          |
| Other <sup>2</sup>  |                       |             |             |                |                |                |
| US                  | 49,440                | 22,210      | 40,790      | 78.00          | 90.00          | 99.00          |

<sup>1</sup> Missing data included in Other States to avoid disclosure of individual operations.

<sup>2</sup> Pickled, wine, brandy, juice, and baby food.

## U.S. Peaches Prices Received 1998-2007

Dollars Per Ton

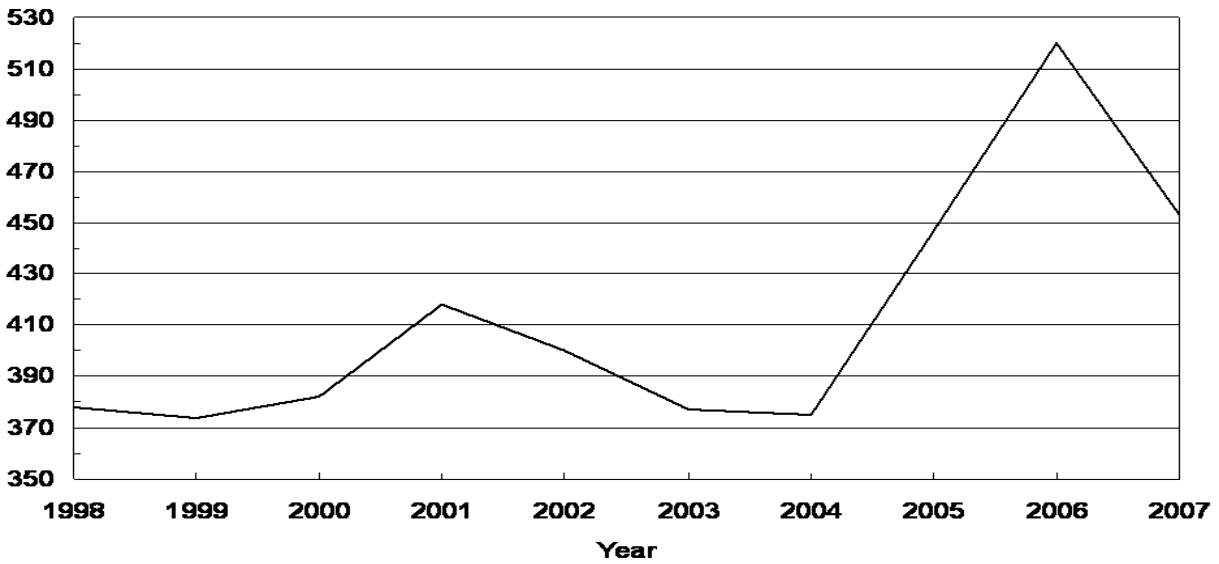

## U.S. Peaches Value of Utilized Production 1998-2007

(000) Dollars

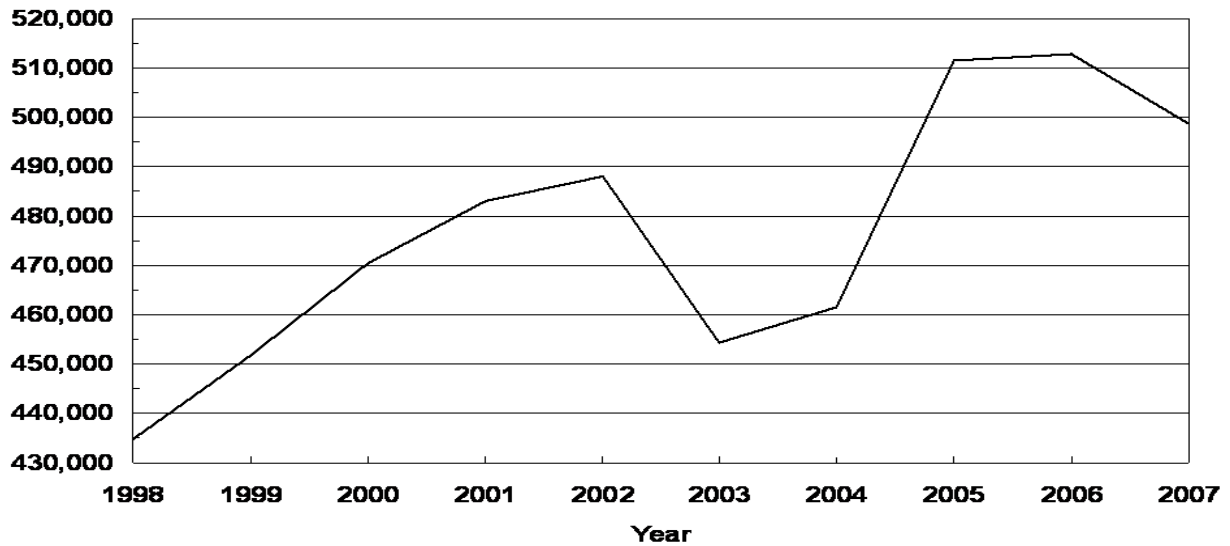

**All Pears: Bearing Acreage, Yield, Production, and Utilization  
by State and United States, 2005-2007 <sup>1</sup>**

| State and Year  | Bearing Acreage | Yield Per Acre <sup>2</sup> | Production  |             | Utilization |             |
|-----------------|-----------------|-----------------------------|-------------|-------------|-------------|-------------|
|                 |                 |                             | Total       | Utilized    | Fresh       | Processed   |
|                 | <i>Acres</i>    | <i>Tons</i>                 | <i>Tons</i> | <i>Tons</i> | <i>Tons</i> | <i>Tons</i> |
| CA              |                 |                             |             |             |             |             |
| 2005            | 16,000          | 12.60                       | 202,000     | 202,000     |             |             |
| 2006            | 16,000          | 14.90                       | 239,000     | 229,000     |             |             |
| 2007            | 16,000          | 15.20                       | 243,000     | 243,000     |             |             |
| CO              |                 |                             |             |             |             |             |
| 2005            |                 |                             | 2,500       | 2,200       |             |             |
| 2006            |                 |                             | 2,300       | 2,000       |             |             |
| 2007            |                 |                             | 1,700       | 1,700       |             |             |
| CT              |                 |                             |             |             |             |             |
| 2005            |                 |                             | 1,000       | 1,000       |             |             |
| 2006            |                 |                             | 1,000       | 1,000       |             |             |
| 2007            |                 |                             | 1,000       | 1,000       |             |             |
| MI              |                 |                             |             |             |             |             |
| 2005            | 800             | 2.50                        | 2,000       | 1,970       |             |             |
| 2006            | 800             | 4.50                        | 3,600       | 3,500       |             |             |
| 2007            | 750             | 5.33                        | 4,000       | 3,600       |             |             |
| NY              |                 |                             |             |             |             |             |
| 2005            | 1,400           | 6.07                        | 8,500       | 8,200       |             |             |
| 2006            | 1,400           | 11.40                       | 16,000      | 15,600      |             |             |
| 2007            | 1,200           | 9.17                        | 11,000      | 10,300      |             |             |
| OR              |                 |                             |             |             |             |             |
| 2005            | 16,200          | 11.90                       | 192,000     | 191,000     |             |             |
| 2006            | 16,200          | 13.30                       | 215,000     | 215,000     |             |             |
| 2007            | 16,200          | 12.80                       | 207,000     | 207,000     |             |             |
| PA              |                 |                             |             |             |             |             |
| 2005            | 800             | 2.63                        | 2,100       | 2,100       |             |             |
| 2006            | 800             | 4.88                        | 3,900       | 3,800       |             |             |
| 2007            | 800             | 5.00                        | 4,000       | 4,000       |             |             |
| UT              |                 |                             |             |             |             |             |
| 2005            | 60              | 3.67                        | 220         | 200         |             |             |
| 2006            | 60              | 3.92                        | 235         | 220         |             |             |
| 2007            | 60              | 4.17                        | 250         | 250         |             |             |
| WA              |                 |                             |             |             |             |             |
| 2005            | 24,700          | 16.70                       | 413,000     | 413,000     |             |             |
| 2006            | 24,000          | 15.00                       | 361,000     | 361,000     |             |             |
| 2007            | 24,000          | 17.00                       | 409,000     | 409,000     |             |             |
| US <sup>3</sup> |                 |                             |             |             |             |             |
| 2005            | 60,480          | 13.60                       | 823,320     | 821,670     | 504,400     | 317,270     |
| 2006            | 59,780          | 14.10                       | 842,035     | 831,120     | 500,720     | 330,400     |
| 2007            | 59,530          | 14.80                       | 880,950     | 879,850     | 555,960     | 323,890     |

<sup>1</sup> Missing data not published to avoid disclosure of individual operations.

<sup>2</sup> Yield is based on total production.

<sup>3</sup> Processed mostly canned, but includes small quantities dried and other uses not published separately to avoid disclosure of individual operations.

**All Pears: Price and Value by State  
and United States, 2005-2007 <sup>1</sup>**

| State and Year  | Price per Ton  |                      |                | Value of Production  |                      |                      |
|-----------------|----------------|----------------------|----------------|----------------------|----------------------|----------------------|
|                 | Fresh          | Processed Exc. Dried | All            | Fresh                | Processed Inc. Dried | All                  |
|                 | <i>Dollars</i> | <i>Dollars</i>       | <i>Dollars</i> | <i>1,000 Dollars</i> | <i>1,000 Dollars</i> | <i>1,000 Dollars</i> |
| CA              |                |                      |                |                      |                      |                      |
| 2005            |                |                      | 395.00         |                      |                      | 79,790               |
| 2006            |                |                      | 298.00         |                      |                      | 68,269               |
| 2007            |                |                      | 340.00         |                      |                      | 82,691               |
| CO              |                |                      |                |                      |                      |                      |
| 2005            |                |                      | 455.00         |                      |                      | 1,002                |
| 2006            |                |                      | 543.00         |                      |                      | 1,085                |
| 2007            |                |                      | 976.00         |                      |                      | 1,660                |
| CT              |                |                      |                |                      |                      |                      |
| 2005            |                |                      | 952.00         |                      |                      | 952                  |
| 2006            |                |                      | 1,100.00       |                      |                      | 1,100                |
| 2007            |                |                      | 1,300.00       |                      |                      | 1,300                |
| MI              |                |                      |                |                      |                      |                      |
| 2005            |                |                      | 423.00         |                      |                      | 834                  |
| 2006            |                |                      | 320.00         |                      |                      | 1,120                |
| 2007            |                |                      | 450.00         |                      |                      | 1,621                |
| NY              |                |                      |                |                      |                      |                      |
| 2005            |                |                      | 499.00         |                      |                      | 4,088                |
| 2006            |                |                      | 429.00         |                      |                      | 6,685                |
| 2007            |                |                      | 497.00         |                      |                      | 5,120                |
| OR              |                |                      |                |                      |                      |                      |
| 2005            |                |                      | 334.00         |                      |                      | 63,808               |
| 2006            |                |                      | 417.00         |                      |                      | 89,592               |
| 2007            |                |                      | 409.00         |                      |                      | 84,750               |
| PA              |                |                      |                |                      |                      |                      |
| 2005            |                |                      | 597.00         |                      |                      | 1,254                |
| 2006            |                |                      | 712.00         |                      |                      | 2,706                |
| 2007            |                |                      | 714.00         |                      |                      | 2,855                |
| UT              |                |                      |                |                      |                      |                      |
| 2005            |                |                      | 645.00         |                      |                      | 129                  |
| 2006            |                |                      | 636.00         |                      |                      | 140                  |
| 2007            |                |                      | 760.00         |                      |                      | 190                  |
| WA              |                |                      |                |                      |                      |                      |
| 2005            |                |                      | 344.00         |                      |                      | 142,006              |
| 2006            |                |                      | 441.00         |                      |                      | 159,231              |
| 2007            |                |                      | 405.00         |                      |                      | 165,767              |
| US <sup>2</sup> |                |                      |                |                      |                      |                      |
| 2005            | 461.00         | 193.00               | 358.00         | 232,291              | 61,572               | 293,863              |
| 2006            | 528.00         | 199.00               | 397.00         | 264,222              | 65,706               | 329,928              |
| 2007            | 499.00         | 212.00               | 393.00         | 277,218              | 68,736               | 345,954              |

<sup>1</sup> Missing data not published to avoid disclosure of individual operations.

<sup>2</sup> Processed mostly canned, but includes small quantities dried and other uses not published separately to avoid disclosure of individual operations.

**Pears: Bearing Acreage, Yield, Production, and Utilization  
by Type, State, and United States, 2005-2007<sup>1</sup>**

| Type, State<br>and<br>Year  | Bearing<br>Acreage | Yield<br>Per<br>Acre <sup>2</sup> | Production  |             | Utilization |             |
|-----------------------------|--------------------|-----------------------------------|-------------|-------------|-------------|-------------|
|                             |                    |                                   | Total       | Utilized    | Fresh       | Processed   |
|                             | <i>Acres</i>       | <i>Tons</i>                       | <i>Tons</i> | <i>Tons</i> | <i>Tons</i> | <i>Tons</i> |
| <b>Bartlett<sup>3</sup></b> |                    |                                   |             |             |             |             |
| CA                          |                    |                                   |             |             |             |             |
| 2005                        | 12,000             | 13.80                             | 166,000     | 166,000     | 47,000      | 119,000     |
| 2006                        | 12,000             | 16.60                             | 199,000     | 189,000     | 59,000      | 130,000     |
| 2007                        | 12,000             | 16.80                             | 201,000     | 201,000     | 64,000      | 137,000     |
| OR                          |                    |                                   |             |             |             |             |
| 2005                        | 4,200              | 13.80                             | 58,000      | 57,000      | 28,000      | 29,000      |
| 2006                        | 4,200              | 15.00                             | 63,000      | 63,000      | 30,000      | 33,000      |
| 2007                        | 4,200              | 14.80                             | 62,000      | 62,000      | 32,000      | 30,000      |
| WA                          |                    |                                   |             |             |             |             |
| 2005                        | 11,200             | 14.90                             | 167,000     | 167,000     | 59,000      | 108,000     |
| 2006                        | 11,000             | 15.00                             | 165,000     | 165,000     | 54,000      | 111,000     |
| 2007                        | 11,000             | 15.60                             | 172,000     | 172,000     | 69,000      | 103,000     |
| Total                       |                    |                                   |             |             |             |             |
| 2005                        | 27,400             | 14.30                             | 391,000     | 390,000     | 134,000     | 256,000     |
| 2006                        | 27,200             | 15.70                             | 427,000     | 417,000     | 143,000     | 274,000     |
| 2007                        | 27,200             | 16.00                             | 435,000     | 435,000     | 165,000     | 270,000     |
| <b>Other<sup>4</sup></b>    |                    |                                   |             |             |             |             |
| CA                          |                    |                                   |             |             |             |             |
| 2005                        | 4,000              | 9.00                              | 36,000      | 36,000      |             |             |
| 2006                        | 4,000              | 10.00                             | 40,000      | 40,000      |             |             |
| 2007                        | 4,000              | 10.50                             | 42,000      | 42,000      |             |             |
| OR                          |                    |                                   |             |             |             |             |
| 2005                        | 12,000             | 11.20                             | 134,000     | 134,000     |             |             |
| 2006                        | 12,000             | 12.70                             | 152,000     | 152,000     |             |             |
| 2007                        | 12,000             | 12.10                             | 145,000     | 145,000     |             |             |
| WA                          |                    |                                   |             |             |             |             |
| 2005                        | 13,500             | 18.20                             | 246,000     | 246,000     |             |             |
| 2006                        | 13,000             | 15.10                             | 196,000     | 196,000     |             |             |
| 2007                        | 13,000             | 18.20                             | 237,000     | 237,000     |             |             |
| Total                       |                    |                                   |             |             |             |             |
| 2005                        | 29,500             | 14.10                             | 416,000     | 416,000     | 359,000     | 57,000      |
| 2006                        | 29,000             | 13.40                             | 388,000     | 388,000     | 338,000     | 50,000      |
| 2007                        | 29,000             | 14.60                             | 424,000     | 424,000     | 375,500     | 48,500      |

<sup>1</sup> Missing data not published to avoid disclosure of individual operations.

<sup>2</sup> Yield is based on total production.

<sup>3</sup> Processed mostly canned, but includes small quantities dried and other uses not published separately to avoid disclosure of individual operations.

<sup>4</sup> Processed mostly juice, but includes small quantities canned and other uses not published separately to avoid disclosure of individual operations.

**Pears: Price and Value by Type, State,  
and United States, 2005-2007<sup>1</sup>**

| Type, State<br>and<br>Year  | Price per Ton  |                         |                | Value of Production  |                         |                      |
|-----------------------------|----------------|-------------------------|----------------|----------------------|-------------------------|----------------------|
|                             | Fresh          | Processed<br>Exc. Dried | All            | Fresh                | Processed<br>Inc. Dried | All                  |
|                             | <i>Dollars</i> | <i>Dollars</i>          | <i>Dollars</i> | <i>1,000 Dollars</i> | <i>1,000 Dollars</i>    | <i>1,000 Dollars</i> |
| <b>Bartlett<sup>2</sup></b> |                |                         |                |                      |                         |                      |
| CA                          |                |                         |                |                      |                         |                      |
| 2005                        | 424.00         | 247.00                  | 297.00         | 19,928               | 29,406                  | 49,334               |
| 2006                        | 210.00         | 249.00                  | 237.00         | 12,390               | 32,319                  | 44,709               |
| 2007                        | 367.00         | 253.00                  | 289.00         | 23,488               | 34,610                  | 58,098               |
| OR                          |                |                         |                |                      |                         |                      |
| 2005                        | 485.00         | 213.00                  | 347.00         | 13,580               | 6,176                   | 19,756               |
| 2006                        | 552.00         | 229.00                  | 383.00         | 16,560               | 7,571                   | 24,131               |
| 2007                        | 517.00         | 224.00                  | 375.00         | 16,544               | 6,722                   | 23,266               |
| WA                          |                |                         |                |                      |                         |                      |
| 2005                        | 580.00         | 212.00                  | 342.00         | 34,220               | 22,852                  | 57,072               |
| 2006                        | 642.00         | 202.00                  | 346.00         | 34,668               | 22,454                  | 57,122               |
| 2007                        | 563.00         | 231.00                  | 364.00         | 38,847               | 23,817                  | 62,664               |
| Total                       |                |                         |                |                      |                         |                      |
| 2005                        | 505.00         | 228.00                  | 323.00         | 67,728               | 58,434                  | 126,162              |
| 2006                        | 445.00         | 227.00                  | 302.00         | 63,618               | 62,344                  | 125,962              |
| 2007                        | 478.00         | 241.00                  | 331.00         | 78,879               | 65,149                  | 144,028              |
| <b>Other<sup>3</sup></b>    |                |                         |                |                      |                         |                      |
| CA                          |                |                         |                |                      |                         |                      |
| 2005                        |                |                         | 846.00         |                      |                         | 30,456               |
| 2006                        |                |                         | 589.00         |                      |                         | 23,560               |
| 2007                        |                |                         | 586.00         |                      |                         | 24,593               |
| OR                          |                |                         |                |                      |                         |                      |
| 2005                        |                |                         | 329.00         |                      |                         | 44,052               |
| 2006                        |                |                         | 431.00         |                      |                         | 65,461               |
| 2007                        |                |                         | 424.00         |                      |                         | 61,484               |
| WA                          |                |                         |                |                      |                         |                      |
| 2005                        |                |                         | 345.00         |                      |                         | 84,934               |
| 2006                        |                |                         | 521.00         |                      |                         | 102,109              |
| 2007                        |                |                         | 435.00         |                      |                         | 103,103              |
| Total                       |                |                         |                |                      |                         |                      |
| 2005                        | 439.00         | 33.70                   | 383.00         | 157,521              | 1,921                   | 159,442              |
| 2006                        | 560.00         | 36.90                   | 493.00         | 189,284              | 1,846                   | 191,130              |
| 2007                        | 499.00         | 40.50                   | 446.00         | 187,218              | 1,962                   | 189,180              |

<sup>1</sup> Missing data not published to avoid disclosure of individual operations.

<sup>2</sup> Processed mostly canned, but includes small quantities dried and other uses not published separately to avoid disclosure of individual operations.

<sup>3</sup> Processed mostly juice, but includes small quantities canned and other uses not published separately to avoid disclosure of individual operations.

**Hawaii Crops: Acreage Harvested, Yield, Utilized  
Production, and Utilization, 2005-2007**

| Crop and Year           | Acreage Harvested | Yield Per Acre      | Utilized Production | Utilization         |                     |
|-------------------------|-------------------|---------------------|---------------------|---------------------|---------------------|
|                         |                   |                     |                     | Fresh               | Processed           |
|                         | <i>Acres</i>      | <i>1,000 Pounds</i> | <i>1,000 Pounds</i> | <i>1,000 Pounds</i> | <i>1,000 Pounds</i> |
| Bananas                 |                   |                     |                     |                     |                     |
| 2005                    | 980               | 21.3                | 20,900              | 20,900              |                     |
| 2006                    | 1,000             | 20.0                | 20,000              | 20,000              |                     |
| 2007                    | 1,000             | 21.0                | 21,000              | 21,000              |                     |
| Guavas                  |                   |                     |                     |                     |                     |
| 2005                    | 620               | 13.1                | 8,100               |                     | 8,100               |
| 2006                    | 365               | 20.3                | 7,400               |                     | 7,400               |
| 2007 <sup>1</sup>       |                   |                     |                     |                     |                     |
| Papayas                 |                   |                     |                     |                     |                     |
| 2005                    | 1,480             | 22.2                | 32,900              | 30,700              | 2,200               |
| 2006                    | 1,530             | 18.8                | 28,700              | 26,600              | 2,100               |
| 2007                    | 1,350             | 24.7                | 33,300              | 31,400              | 1,900               |
|                         | <i>Acres</i>      | <i>1,000 Pounds</i> | <i>Tons</i>         | <i>Tons</i>         | <i>Tons</i>         |
| Pineapples <sup>2</sup> |                   |                     |                     |                     |                     |
| 2005                    | 14,000            |                     | 212,000             | 106,000             | 106,000             |
| 2006                    | 13,900            |                     | 188,000             | 99,000              | 89,000              |
| 2007 <sup>3</sup>       |                   |                     |                     |                     |                     |

<sup>1</sup> Acreage, yield, and production estimates for 2007 will be published on May 9, 2008. Fresh and processed utilization estimates for 2007 will be published on July 8, 2008.

<sup>2</sup> Acreage is total acres in crop, not harvested acreage. Yield is not estimated. Production and processed utilization on a fresh weight basis.

<sup>3</sup> Missing data not published to avoid disclosure of individual operations.



**Hawaii Crops: Price and Value, 2005-2007**

| Crop and Year           | Price                    |                          |                          | Value of Production  |                      |                      |
|-------------------------|--------------------------|--------------------------|--------------------------|----------------------|----------------------|----------------------|
|                         | Fresh                    | Processed                | All                      | Fresh                | Processed            | Total                |
|                         | <i>Dollars per Pound</i> | <i>Dollars per Pound</i> | <i>Dollars per Pound</i> | <i>1,000 Dollars</i> | <i>1,000 Dollars</i> | <i>1,000 Dollars</i> |
| Bananas                 |                          |                          |                          |                      |                      |                      |
| 2005                    | 0.439                    |                          | 0.439                    | 9,175                |                      | 9,175                |
| 2006                    | 0.490                    |                          | 0.490                    | 9,800                |                      | 9,800                |
| 2007                    | 0.420                    |                          | 0.420                    | 8,820                |                      | 8,820                |
| Guavas                  |                          |                          |                          |                      |                      |                      |
| 2005                    |                          | 0.139                    | 0.139                    |                      | 1,126                | 1,126                |
| 2006                    |                          | 0.142                    | 0.142                    |                      | 1,051                | 1,051                |
| 2007 <sup>1</sup>       |                          |                          |                          |                      |                      |                      |
| Papayas                 |                          |                          |                          |                      |                      |                      |
| 2005                    | 0.364                    | 0.030                    | 0.342                    | 11,175               | 66                   | 11,241               |
| 2006                    | 0.413                    | 0.030                    | 0.385                    | 10,986               | 63                   | 11,049               |
| 2007                    | 0.412                    | 0.039                    | 0.391                    | 12,937               | 74                   | 13,011               |
| Pineapples <sup>2</sup> | <i>Dollars per Ton</i>   | <i>Dollars per Ton</i>   | <i>Dollars per Ton</i>   |                      |                      |                      |
| 2005                    | 600.00                   | 148.00                   | 374.00                   | 63,600               | 15,688               | 79,288               |
| 2006                    | 630.00                   | 148.00                   | 402.00                   | 62,370               | 13,172               | 75,542               |
| 2007 <sup>3</sup>       |                          |                          |                          |                      |                      |                      |

<sup>1</sup> Estimates for 2007 will be published on July 8, 2008.

<sup>2</sup> Processed price is for fresh fruit delivered to processing plant door. Fresh price is for fruit at wholesale establishments for local sales and at shippers dock for mainland and foreign sales.

<sup>3</sup> Missing data not published to avoid disclosure of individual operations.

**Apples: Unutilized Production by State  
and United States, 2005-2007**

| State | Unharvested Production |                       |                       | Harvested Not Sold    |                       |                       |
|-------|------------------------|-----------------------|-----------------------|-----------------------|-----------------------|-----------------------|
|       | 2005                   | 2006                  | 2007                  | 2005                  | 2006                  | 2007                  |
|       | <i>Million Pounds</i>  | <i>Million Pounds</i> | <i>Million Pounds</i> | <i>Million Pounds</i> | <i>Million Pounds</i> | <i>Million Pounds</i> |
| AZ    | 0.2                    | 0.1                   |                       |                       |                       |                       |
| CO    | 4.0                    | 1.0                   |                       |                       |                       |                       |
| CT    | 0.5                    | 1.0                   | 0.5                   |                       |                       |                       |
| GA    |                        |                       |                       |                       | 1.0                   |                       |
| ID    |                        | 5.0                   |                       |                       |                       |                       |
| IL    | 9.9                    | 6.8                   |                       | 0.6                   | 0.9                   | 0.1                   |
| IN    | 10.0                   | 6.5                   | 3.0                   |                       |                       |                       |
| IA    | 0.2                    | 0.9                   | 1.0                   |                       |                       |                       |
| KY    | 0.7                    | 0.4                   | 0.2                   | 0.1                   | 0.2                   |                       |
| ME    | 2.0                    |                       | 2.0                   |                       |                       |                       |
| MD    | 0.1                    |                       |                       | 0.1                   |                       |                       |
| MA    | 2.5                    | 1.5                   | 3.0                   |                       |                       |                       |
| MI    | 5.0                    | 25.0                  |                       |                       |                       |                       |
| MN    | 4.6                    | 4.8                   | 4.9                   | 1.4                   | 1.2                   | 1.0                   |
| MO    | 2.0                    | 1.0                   |                       |                       | 1.0                   | 0.1                   |
| NH    | 1.0                    | 1.0                   | 1.0                   | 0.5                   |                       |                       |
| NJ    | 1.0                    | 1.0                   |                       |                       |                       |                       |
| NY    | 10.0                   | 10.0                  | 10.0                  |                       |                       |                       |
| NC    | 12.0                   | 1.5                   |                       |                       | 1.5                   |                       |
| OH    | 1.0                    | 1.0                   |                       |                       |                       |                       |
| OR    | 10.0                   |                       |                       |                       |                       |                       |
| PA    | 5.0                    | 3.0                   |                       |                       |                       |                       |
| RI    |                        | 0.2                   | 0.2                   | 0.2                   |                       |                       |
| SC    | 0.1                    | 0.5                   |                       | 1.4                   | 0.1                   |                       |
| TN    | 1.0                    | 1.0                   |                       |                       |                       |                       |
| UT    | 1.9                    |                       | 1.0                   | 0.4                   | 0.1                   |                       |
| VT    | 3.0                    | 4.0                   | 6.0                   | 0.5                   |                       |                       |
| VA    | 3.0                    | 6.0                   | 2.0                   |                       |                       |                       |
| WV    | 3.0                    | 2.0                   | 1.0                   | 1.0                   |                       | 2.0                   |
| WI    | 2.5                    | 5.0                   | 2.0                   |                       |                       | 1.0                   |
| US    | 96.2                   | 90.2                  | 37.8                  | 6.2                   | 6.0                   | 4.2                   |

**Miscellaneous Crops: Unutilized Production  
by State and United States, 2005-2007**

| Crop and State  | Unharvested Production     |                            |                            | Harvested Not Sold         |                            |                            |
|-----------------|----------------------------|----------------------------|----------------------------|----------------------------|----------------------------|----------------------------|
|                 | 2005                       | 2006                       | 2007                       | 2005                       | 2006                       | 2007                       |
|                 | <i>Tons</i>                | <i>Tons</i>                | <i>Tons</i>                | <i>Tons</i>                | <i>Tons</i>                | <i>Tons</i>                |
| Peaches         |                            |                            |                            |                            |                            |                            |
| AL              | 1,050                      | 2,000                      | 400                        | 950                        | 2,000                      | 100                        |
| AR              | 150                        | 50                         |                            | 150                        | 300                        | 5                          |
| CO              | 500                        | 500                        | 2,000                      | 500                        | 500                        |                            |
| GA              |                            |                            |                            | 3,000                      | 4,000                      | 1,000                      |
| ID              |                            |                            |                            |                            |                            | 140                        |
| IL              | 20                         | 400                        | 10                         | 180                        | 230                        |                            |
| KY              | 100                        | 100                        |                            |                            |                            |                            |
| MD              |                            | 20                         | 100                        |                            |                            |                            |
| MA              | 10                         |                            | 50                         |                            |                            |                            |
| MI              |                            | 200                        | 1,400                      |                            |                            |                            |
| NC              |                            | 230                        |                            |                            | 110                        |                            |
| NJ              | 1,200                      |                            | 3,200                      | 100                        |                            |                            |
| NY              | 150                        | 200                        |                            |                            | 70                         |                            |
| OH              |                            | 240                        | 50                         |                            |                            | 50                         |
| OK              | 140                        | 100                        | 100                        |                            |                            |                            |
| OR              | 100                        | 100                        | 300                        |                            |                            |                            |
| PA              |                            | 100                        |                            |                            | 200                        |                            |
| SC              | 25,000                     | 9,000                      | 100                        | 5,000                      | 1,000                      | 400                        |
| TN              | 200                        | 100                        |                            |                            |                            |                            |
| TX              | 290                        | 830                        | 1,630                      | 110                        | 10                         | 170                        |
| UT              | 170                        | 90                         | 60                         | 110                        | 110                        | 40                         |
| VA              | 70                         |                            | 50                         |                            | 50                         |                            |
| WV              |                            | 100                        | 100                        | 200                        | 100                        | 100                        |
| US              | 29,150                     | 14,360                     | 9,550                      | 10,300                     | 8,680                      | 2,005                      |
|                 | <i>Million Pounds</i>      | <i>Million Pounds</i>      | <i>Million Pounds</i>      | <i>Million Pounds</i>      | <i>Million Pounds</i>      | <i>Million Pounds</i>      |
| Cherries (Tart) |                            |                            |                            |                            |                            |                            |
| MI              |                            |                            |                            |                            | 9.7                        |                            |
| UT              | 2.0                        | 3.0                        | 1.0                        |                            |                            |                            |
| WA              |                            |                            |                            |                            | 0.6                        | 0.1                        |
| WI              |                            |                            |                            |                            | 0.1                        | 0.4                        |
| US              | 2.0                        | 3.0                        | 1.0                        |                            | 10.4                       | 0.5                        |
|                 | <i>Barrels<sup>1</sup></i> | <i>Barrels<sup>1</sup></i> | <i>Barrels<sup>1</sup></i> | <i>Barrels<sup>1</sup></i> | <i>Barrels<sup>1</sup></i> | <i>Barrels<sup>1</sup></i> |
| Cranberries     |                            |                            |                            |                            |                            |                            |
| NJ              |                            |                            |                            |                            | 5,000                      |                            |
| WI              |                            | 100,000                    |                            |                            |                            |                            |
| US              |                            | 100,000                    |                            |                            | 5,000                      |                            |

<sup>1</sup> A barrel weighs 100 pounds.

**Miscellaneous Crops: Unutilized Production  
by State and United States, 2005-2007**

| Crop and State      | Unharvested Production |             |             | Harvested Not Sold |             |             |
|---------------------|------------------------|-------------|-------------|--------------------|-------------|-------------|
|                     | 2005                   | 2006        | 2007        | 2005               | 2006        | 2007        |
|                     | <i>Tons</i>            | <i>Tons</i> | <i>Tons</i> | <i>Tons</i>        | <i>Tons</i> | <i>Tons</i> |
| Apricots            |                        |             |             |                    |             |             |
| CA                  | 5,000                  |             |             |                    |             |             |
| UT                  |                        | 15          |             | 5                  | 10          |             |
| US                  | 5,000                  | 15          |             | 5                  | 10          |             |
| Cherries (Sweet)    |                        |             |             |                    |             |             |
| CA                  |                        |             |             | 4,100              | 1,900       | 3,200       |
| ID                  |                        | 40          |             |                    | 230         |             |
| MT                  |                        | 1,700       | 140         | 50                 | 120         | 130         |
| NY                  | 50                     | 90          | 10          | 10                 | 10          |             |
| OR                  | 2,000                  | 2,000       | 1,000       | 1,000              | 500         |             |
| UT                  | 30                     | 40          |             | 20                 | 10          |             |
| US                  | 2,080                  | 3,870       | 1,150       | 5,180              | 2,770       | 3,330       |
| Grapes              |                        |             |             |                    |             |             |
| AR                  |                        | 100         |             |                    |             |             |
| MI                  |                        | 5,000       |             |                    |             |             |
| NY                  |                        | 2,000       |             |                    |             |             |
| NC                  |                        | 100         |             |                    |             |             |
| OR                  | 2,000                  |             |             |                    |             |             |
| TX                  | 1,200                  | 3,900       | 800         |                    |             |             |
| VA                  |                        |             |             |                    | 200         | 250         |
| US                  | 3,200                  | 11,100      | 800         |                    | 200         | 250         |
| Kiwifruit           |                        |             |             |                    |             |             |
| CA                  |                        |             |             | 1,000              | 700         | 600         |
| Pears               |                        |             |             |                    |             |             |
| CA                  |                        | 10,000      |             |                    |             |             |
| CO                  | 300                    | 300         |             |                    |             |             |
| MI                  | 30                     | 100         | 400         |                    |             |             |
| NY                  | 300                    | 400         | 700         |                    |             |             |
| OR                  | 1,000                  |             |             |                    |             |             |
| PA                  |                        | 100         |             |                    |             |             |
| UT                  | 20                     | 15          |             |                    |             |             |
| US                  | 1,650                  | 10,915      | 1,100       |                    |             |             |
| Prunes & Plums      |                        |             |             |                    |             |             |
| ID                  | 50                     | 50          | 80          |                    | 50          |             |
| MI                  |                        | 200         | 1,100       |                    |             |             |
| OR                  |                        | 2,000       |             |                    |             |             |
| US                  | 50                     | 2,250       | 1,180       |                    | 50          |             |
| Prunes <sup>1</sup> |                        |             |             |                    |             |             |
| CA <sup>1</sup>     |                        | 3,000       | 1,600       | 3,000              | 6,000       | 2,400       |

<sup>1</sup> CA prunes are on a dried basis.

**Berries: Unutilized Production by State  
and United States, 2005-2007**

| Crop<br>and<br>State            | Unharvested Production |                     |                     | Harvested Not Sold  |                     |                     |
|---------------------------------|------------------------|---------------------|---------------------|---------------------|---------------------|---------------------|
|                                 | 2005                   | 2006                | 2007                | 2005                | 2006                | 2007                |
|                                 | <i>1,000 Pounds</i>    | <i>1,000 Pounds</i> | <i>1,000 Pounds</i> | <i>1,000 Pounds</i> | <i>1,000 Pounds</i> | <i>1,000 Pounds</i> |
| Red<br>Raspberries<br>OR        |                        | 50                  |                     |                     |                     |                     |
| Black<br>Raspberries<br>OR      |                        |                     | 50                  |                     |                     |                     |
| Cultivated<br>Blueberries       |                        |                     |                     |                     |                     |                     |
| AL                              | 140                    | 110                 | 30                  | 90                  | 10                  |                     |
| AR                              | 150                    | 50                  |                     |                     |                     |                     |
| FL                              |                        | 40                  |                     |                     |                     |                     |
| IN                              |                        |                     | 200                 |                     |                     |                     |
| NY                              | 100                    | 200                 | 200                 |                     |                     |                     |
| US                              | 390                    | 400                 | 430                 | 90                  | 10                  |                     |
| Boysenberries<br>OR             | 30                     | 100                 | 500                 |                     |                     |                     |
| Loganberries<br>OR              | 70                     | 5                   |                     |                     |                     |                     |
| Cultivated<br>Blackberries (OR) |                        |                     |                     |                     |                     |                     |
| Marion                          | 400                    |                     | 3,000               |                     |                     |                     |
| Other                           | 100                    | 200                 | 2,000               |                     |                     |                     |
| All                             | 500                    | 200                 | 5,000               |                     |                     |                     |

**Apples for Fresh Use: Prices Received, United States  
July 2003 - December 2007<sup>1</sup>**

| Year | Jul                      | Aug                      | Sep                      | Oct                      | Nov                      | Dec                      | Jan <sup>2</sup>         | Feb                      | Mar                      | Apr                      | May                      | Jun                      |
|------|--------------------------|--------------------------|--------------------------|--------------------------|--------------------------|--------------------------|--------------------------|--------------------------|--------------------------|--------------------------|--------------------------|--------------------------|
|      | <i>Dollars Per Pound</i> | <i>Dollars Per Pound</i> | <i>Dollars Per Pound</i> | <i>Dollars Per Pound</i> | <i>Dollars Per Pound</i> | <i>Dollars Per Pound</i> | <i>Dollars Per Pound</i> | <i>Dollars Per Pound</i> | <i>Dollars Per Pound</i> | <i>Dollars Per Pound</i> | <i>Dollars Per Pound</i> | <i>Dollars Per Pound</i> |
| 2003 | 0.208                    | 0.346                    | 0.270                    | 0.278                    | 0.305                    | 0.288                    | 0.297                    | 0.300                    | 0.304                    | 0.298                    | 0.296                    | 0.296                    |
| 2004 | 0.300                    | 0.268                    | 0.236                    | 0.239                    | 0.218                    | 0.224                    | 0.221                    | 0.222                    | 0.216                    | 0.211                    | 0.204                    | 0.239                    |
| 2005 | 0.098                    | 0.165                    | 0.259                    | 0.276                    | 0.245                    | 0.251                    | 0.251                    | 0.244                    | 0.235                    | 0.237                    | 0.232                    | 0.221                    |
| 2006 | 0.423                    | 0.359                    | 0.420                    | 0.362                    | 0.361                    | 0.310                    | 0.299                    | 0.297                    | 0.292                    | 0.281                    | 0.269                    | 0.296                    |
| 2007 | 0.293                    | 0.326                    | 0.379                    | 0.361                    | 0.345                    | 0.348                    |                          |                          |                          |                          |                          |                          |

<sup>1</sup> Equivalent packinghouse-door returns for CA, MI, NY, and WA; price at point of first sale for other States.

<sup>2</sup> January for the following year.

**Apples for Fresh Use: Monthly Average Prices, by State and United States,  
July 2006 - August 2007<sup>1,2</sup>**

| State | 2006                     |                          |                          |                          |                          |                          | 2007                     |
|-------|--------------------------|--------------------------|--------------------------|--------------------------|--------------------------|--------------------------|--------------------------|
|       | Jul                      | Aug                      | Sep                      | Oct                      | Nov                      | Dec                      | Jan                      |
|       | <i>Dollars per Pound</i> | <i>Dollars per Pound</i> | <i>Dollars per Pound</i> | <i>Dollars per Pound</i> | <i>Dollars per Pound</i> | <i>Dollars per Pound</i> | <i>Dollars per Pound</i> |
| CA    |                          | 0.473                    | 0.445                    | 0.371                    | 0.392                    | 0.302                    | 0.304                    |
| MI    |                          |                          | 0.315                    | 0.295                    | 0.260                    | 0.260                    | 0.250                    |
| NY    |                          |                          | 0.344                    | 0.351                    | 0.323                    | 0.291                    | 0.295                    |
| OH    | 0.423                    | 0.398                    | 0.400                    | 0.390                    | 0.382                    | 0.387                    | 0.396                    |
| PA    |                          | 0.317                    | 0.270                    | 0.258                    | 0.240                    | 0.242                    | 0.237                    |
| VA    |                          |                          | 0.220                    | 0.200                    | 0.190                    | 0.190                    | 0.270                    |
| WA    | 0.281                    | 0.334                    | 0.399                    | 0.358                    | 0.361                    | 0.291                    | 0.287                    |
| US    | 0.423                    | 0.359                    | 0.420                    | 0.362                    | 0.361                    | 0.310                    | 0.299                    |
| State | 2007                     |                          |                          |                          |                          |                          |                          |
|       | Feb                      | Mar                      | Apr                      | May                      | Jun                      | Jul                      | Aug                      |
|       | <i>Dollars per Pound</i> | <i>Dollars per Pound</i> | <i>Dollars per Pound</i> | <i>Dollars per Pound</i> | <i>Dollars per Pound</i> | <i>Dollars per Pound</i> | <i>Dollars per Pound</i> |
| CA    | 0.328                    |                          |                          |                          |                          |                          | 0.520                    |
| MI    | 0.255                    | 0.255                    | 0.255                    | 0.245                    | 0.250                    |                          |                          |
| NY    | 0.291                    | 0.282                    | 0.275                    | 0.277                    | 0.274                    |                          |                          |
| OH    | 0.387                    | 0.406                    | 0.366                    | 0.360                    |                          | 0.425                    | 0.515                    |
| PA    | 0.238                    | 0.264                    | 0.277                    |                          |                          |                          | 0.406                    |
| VA    | 0.320                    | 0.310                    | 0.310                    |                          |                          |                          | 0.310                    |
| WA    | 0.287                    | 0.287                    | 0.288                    | 0.301                    | 0.298                    | 0.293                    | 0.298                    |
| US    | 0.297                    | 0.292                    | 0.281                    | 0.269                    | 0.296                    | 0.293                    | 0.326                    |

<sup>1</sup> Equivalent packinghouse-door returns for CA, MI, NY, and WA; price at point of first sale for Other States.

<sup>2</sup> Prices for July and August 2007 are preliminary for all States and the U.S. except WA. These two months represent the start of the 2007 crop marketing season in most States, but in WA they are the final months of the 2006 crop marketing season.

**Peaches for Fresh Use: Monthly Prices Received,  
United States, May 2003-September 2007**<sup>1</sup>

| State | May                    | Jun                    | Jul                    | Aug                    | Sep                    |
|-------|------------------------|------------------------|------------------------|------------------------|------------------------|
|       | <i>Dollars per Ton</i> | <i>Dollars per Ton</i> | <i>Dollars per Ton</i> | <i>Dollars per Ton</i> | <i>Dollars per Ton</i> |
| 2003  | 945                    | 509                    | 524                    | 455                    | 489                    |
| 2004  | 918                    | 476                    | 412                    | 427                    | 522                    |
| 2005  | 756                    | 596                    | 576                    | 743                    | 622                    |
| 2006  | ( <sup>2</sup> )       | 809                    | 721                    | 746                    | 589                    |
| 2007  | 820                    | 522                    | 530                    | 371                    | 502                    |

<sup>1</sup> Equivalent packinghouse-door returns for CA and WA; price at point of first sale for Other States.

<sup>2</sup> Insufficient sales to establish a price.

**Pears for Fresh Use: Monthly Prices Received,  
United States, July 2003 - December 2007**<sup>1</sup>

| Year | Jul                    | Aug                    | Sep                    | Oct                    | Nov                    | Dec                    | Jan <sup>2</sup>       | Feb                    | Mar                    | Apr                    | May                    | Jun                    |
|------|------------------------|------------------------|------------------------|------------------------|------------------------|------------------------|------------------------|------------------------|------------------------|------------------------|------------------------|------------------------|
|      | <i>Dollars Per Ton</i> | <i>Dollars Per Ton</i> | <i>Dollars Per Ton</i> | <i>Dollars Per Ton</i> | <i>Dollars Per Ton</i> | <i>Dollars Per Ton</i> | <i>Dollars Per Ton</i> | <i>Dollars Per Ton</i> | <i>Dollars Per Ton</i> | <i>Dollars Per Ton</i> | <i>Dollars Per Ton</i> | <i>Dollars Per Ton</i> |
| 2003 | 335                    | 272                    | 293                    | 412                    | 387                    | 384                    | 352                    | 332                    | 336                    | 359                    | 443                    | ( <sup>3</sup> )       |
| 2004 | 325                    | 381                    | 390                    | 432                    | 434                    | 437                    | 445                    | 465                    | 458                    | 465                    | 482                    | 513                    |
| 2005 | 667                    | 583                    | 541                    | 440                    | 451                    | 423                    | 404                    | 392                    | 339                    | 356                    | 419                    | 596                    |
| 2006 | 759                    | 286                    | 283                    | 568                    | 570                    | 563                    | 541                    | 517                    | 544                    | 597                    | 651                    | 714                    |
| 2007 | 576                    | 357                    | 340                    | 527                    | 523                    | 515                    |                        |                        |                        |                        |                        |                        |

<sup>1</sup> Equivalent packinghouse-door returns for CA, NY, and WA; price at point of first sale for Other States.

<sup>2</sup> January for the following year.

<sup>3</sup> Insufficient sales to establish a price.

**Grapes for Fresh Use: Monthly Prices Received,  
United States, May 2003 - December 2007**

| Year | May                    | Jun                    | Jul                    | Aug                    | Sep                    | Oct                    | Nov                    | Dec                    |
|------|------------------------|------------------------|------------------------|------------------------|------------------------|------------------------|------------------------|------------------------|
|      | <i>Dollars Per Ton</i> | <i>Dollars Per Ton</i> | <i>Dollars Per Ton</i> | <i>Dollars Per Ton</i> | <i>Dollars Per Ton</i> | <i>Dollars Per Ton</i> | <i>Dollars Per Ton</i> | <i>Dollars Per Ton</i> |
| 2003 | 930                    | 970                    | 760                    | 650                    | 620                    | 600                    | 660                    | 730                    |
| 2004 | 1,540                  | 830                    | 570                    | 560                    | 680                    | 830                    | 1,030                  | 1,160                  |
| 2005 | 1,010                  | 910                    | 530                    | 530                    | 610                    | 600                    | 490                    | 390                    |
| 2006 | ( <sup>1</sup> )       | 2,420                  | 1,030                  | 880                    | 910                    | 830                    | 930                    | 1,310                  |
| 2007 | ( <sup>1</sup> )       | 710                    | 600                    | 620                    | 740                    | 910                    | 1,210                  | 1,990                  |

<sup>1</sup> Insufficient sales to establish a price.

**Pears: Equivalent On-tree Returns,  
by State and United States, 2005-2007**

| State and Variety  | Fresh                  |                        |                        | Processed              |                        |                        | All                    |                        |                        |
|--------------------|------------------------|------------------------|------------------------|------------------------|------------------------|------------------------|------------------------|------------------------|------------------------|
|                    | 2005                   | 2006                   | 2007                   | 2005                   | 2006                   | 2007                   | 2005                   | 2006                   | 2007                   |
|                    | <i>Dollars per Ton</i> | <i>Dollars per Ton</i> | <i>Dollars per Ton</i> | <i>Dollars per Ton</i> | <i>Dollars per Ton</i> | <i>Dollars per Ton</i> | <i>Dollars per Ton</i> | <i>Dollars per Ton</i> | <i>Dollars per Ton</i> |
| Bartlett           |                        |                        |                        |                        |                        |                        |                        |                        |                        |
| CA                 | 356                    | 144                    | 301                    | 179                    | 183                    | 184                    | 229                    | 171                    | 221                    |
| OR                 | 425                    | 431                    | 417                    | 153                    | 136                    | 124                    | 287                    | 276                    | 275                    |
| WA                 | 520                    | 572                    | 463                    | 152                    | 122                    | 131                    | 282                    | 269                    | 264                    |
| US                 | 443                    | 366                    | 391                    | 165                    | 153                    | 157                    | 260                    | 226                    | 246                    |
| Other <sup>1</sup> |                        |                        |                        |                        |                        |                        |                        |                        |                        |
| US                 | 333                    | 449                    | 384                    |                        |                        |                        |                        |                        |                        |

<sup>1</sup> Pears other than Bartlett; missing data unavailable or not published to avoid disclosure.

**Apricots and Plums: Equivalent Returns,  
California, 2005-2007**

|            | Equivalent First Delivery Point Returns |                        |                        | Equivalent On-tree Returns |                        |                        |
|------------|---|------------------------|------------------------|----------------------------|------------------------|------------------------|
|            | 2005                                    | 2006                   | 2007                   | 2005                       | 2006                   | 2007                   |
|            | Plums                                   |                        |                        |                            |                        |                        |
|            | <i>Dollars per Ton</i>                  | <i>Dollars per Ton</i> | <i>Dollars per Ton</i> | <i>Dollars per Ton</i>     | <i>Dollars per Ton</i> | <i>Dollars per Ton</i> |
| All Sales  | 553                                     | 691                    | 668                    | 470                        | 608                    | 585                    |
|            | Apricots                                |                        |                        |                            |                        |                        |
| Fresh      | 1,090                                   | 1,510                  | 742                    | 923                        | 1,343                  | 575                    |
| Processing | 265                                     | 318                    | 307                    | 134                        | 187                    | 176                    |
| All Sales  | 481                                     | 593                    | 431                    | 340                        | 453                    | 290                    |

**Grapes: Equivalent First Delivery Point Returns,  
by Utilization and Variety Group, California, 2005-2007 <sup>1</sup>**

| Variety and Utilization                   | 2005                   | 2006                   | 2007                   |
|---|------------------------|------------------------|------------------------|
|   | <i>Dollars per Ton</i> | <i>Dollars per Ton</i> | <i>Dollars per Ton</i> |
| Raisin Varieties Dried by Variety or Type |                        |                        |                        |
| Natural Thompson Seedless                 | 960                    | 1,080                  |                        |
| Natural Muscats                           | ( <sup>2</sup> )       | ( <sup>2</sup> )       |                        |
| Natural Sultanas                          | 1,040                  | 890                    |                        |
| Natural Zante Currents                    | 1,390                  | 1,110                  |                        |
| Dehydrated, All Types                     | 1,410                  | 1,350                  |                        |

<sup>1</sup> Missing data are not available.

<sup>2</sup> Insufficient sales to establish a price.



## California Almonds Utilized Production 1998-2007

(000) Pounds  
Shelled Basis

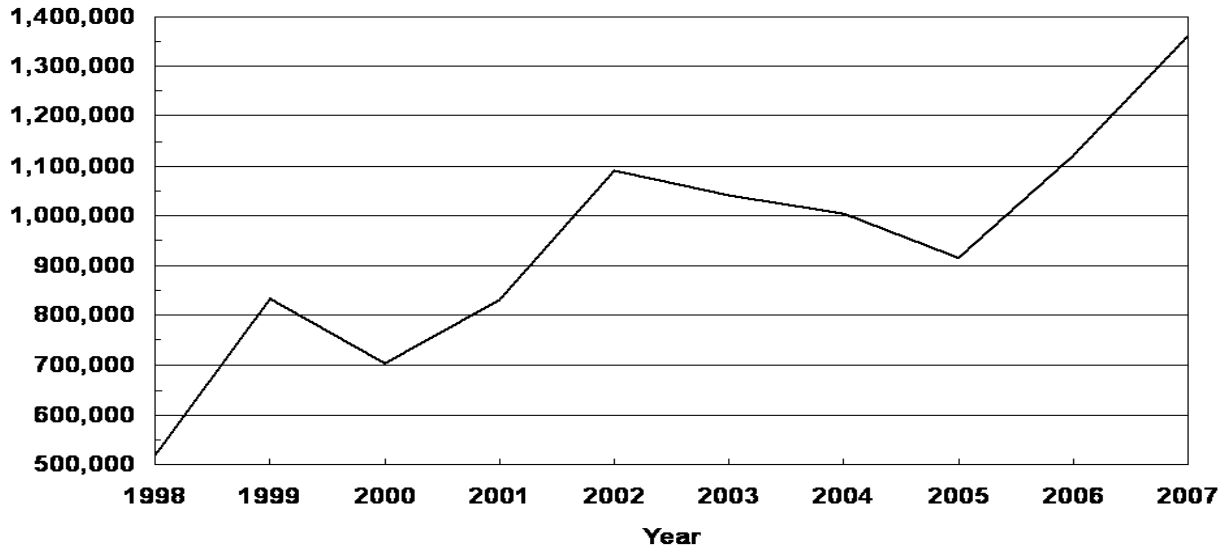

## California Walnuts (English) Utilized Production 1998-2007

Tons  
In-Shell Basis

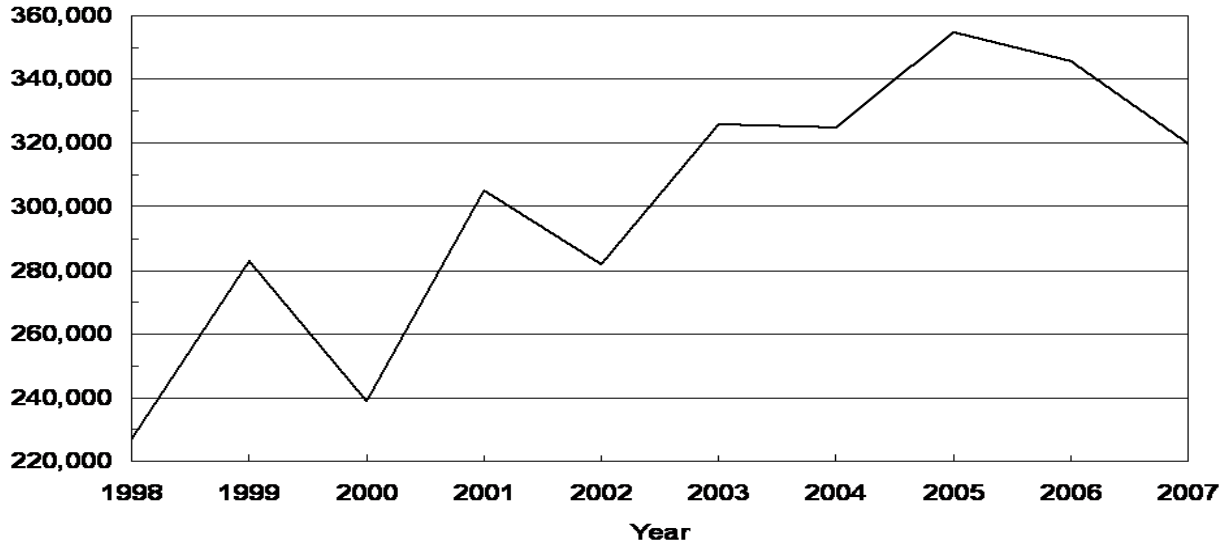

**Tree Nuts: Acreage, Yield, Production, Price and Value  
by Crop, and State 2005-2007**

| Crop,<br>State,<br>and Year                           | Bearing<br>Acreage | Yield<br>per<br>Acre <sup>1</sup> | Utilized<br>Production | Price<br>per<br>Unit     | Value of<br>Utilized<br>Production |
|---|--------------------|-----------------------------------|------------------------|--------------------------|------------------------------------|
|   | <i>Acres</i>       | <i>Pounds</i>                     | <i>1,000 Pounds</i>    | <i>Dollars per Pound</i> | <i>1,000 Dollars</i>               |
| <b>Almonds <sup>2</sup></b><br><i>(Shelled Basis)</i> |                    |                                   |                        |                          |                                    |
| CA  |                    |                                   |                        |                          |                                    |
| 2005  | 580,000            | 1,580                             | 915,000                | 2.810                    | 2,525,909                          |
| 2006  | 585,000            | 1,920                             | 1,120,000              | 2.060                    | 2,258,790                          |
| 2007  | 615,000            | 2,210                             | 1,360,000              | 1.730                    | 2,324,601                          |
|   | <i>Acres</i>       | <i>Tons</i>                       | <i>Tons</i>            | <i>Dollars per Ton</i>   | <i>1,000 Dollars</i>               |
| <b>Hazelnuts</b><br><i>(In-Shell Basis)</i>           |                    |                                   |                        |                          |                                    |
| OR  |                    |                                   |                        |                          |                                    |
| 2005  | 28,300             | 0.98                              | 27,600                 | 2,240.00                 | 61,824                             |
| 2006  | 28,200             | 1.52                              | 43,000                 | 1,080.00                 | 46,440                             |
| 2007  | 28,100             | 1.28                              | 36,000                 | 1,820.00                 | 65,520                             |
|   | <i>Acres</i>       | <i>Pounds</i>                     | <i>1,000 Pounds</i>    | <i>Dollars per Pound</i> | <i>1,000 Dollars</i>               |
| <b>Macadamia Nuts</b><br><i>(In-Shell Basis)</i>      |                    |                                   |                        |                          |                                    |
| HI  |                    |                                   |                        |                          |                                    |
| 2005  | 18,000             | 3,000                             | 54,000                 | 0.810                    | 43,740                             |
| 2006  | 15,000             | 3,870                             | 58,000                 | 0.670                    | 38,860                             |
| 2007  | 15,000             | 2,400                             | 36,000                 | 0.600                    | 21,600                             |
|   | <i>Acres</i>       | <i>Pounds</i>                     | <i>1,000 Pounds</i>    | <i>Dollars per Pound</i> | <i>1,000 Dollars</i>               |
| <b>Pistachios</b><br><i>(In-Shell Basis)</i>          |                    |                                   |                        |                          |                                    |
| CA  |                    |                                   |                        |                          |                                    |
| 2005  | 105,000            | 2,700                             | 283,000                | 2.050                    | 580,150                            |
| 2006  | 112,000            | 2,130                             | 238,000                | 1.890                    | 449,820                            |
| 2007  | 114,000            | 3,600                             | 410,000                | 1.340                    | 549,400                            |
|   | <i>Acres</i>       | <i>Tons</i>                       | <i>Tons</i>            | <i>Dollars per Ton</i>   | <i>1,000 Dollars</i>               |
| <b>Walnuts (English)</b><br><i>(In-Shell Basis)</i>   |                    |                                   |                        |                          |                                    |
| CA  |                    |                                   |                        |                          |                                    |
| 2005  | 215,000            | 1.65                              | 355,000                | 1,570.00                 | 557,350                            |
| 2006  | 216,000            | 1.60                              | 346,000                | 1,630.00                 | 563,980                            |
| 2007 <sup>3</sup>                                     | 216,000            | 1.48                              | 320,000                |                          |                                    |

<sup>1</sup> Yield is based on utilized production.

<sup>2</sup> Price and value are based on the edible portion of the crop only. Production includes inedible quantities of no value as follows: 2005, 16.1 million pounds; 2006, 23.5 million pounds; 2007, 16.3 million pounds. Shelling ratios are: 2005, 0.590; 2006, 0.585; 2007, 0.583.

<sup>3</sup> Price and value for 2007 will be published on July 8, 2008.

**Tree Nuts: Utilization and Meat Production  
by Crop, State, and United States, 2005-2007**

| Crop,<br>State,<br>and Year | Utilized Production |                           | Meat Production of<br>Nuts Sold Shelled |
|-----------------------------|---------------------|---------------------------|---|
|                             | Sold In-Shell       | Sold Shelled <sup>1</sup> |   |
|                             | <i>Tons</i>         | <i>Tons</i>               | <i>Tons</i>                             |
| <b>Hazelnuts</b>            |                     |                           |   |
| OR                          |                     |                           |   |
| 2005                        | 14,600              | 13,000                    | 4,900                                   |
| 2006                        | 24,000              | 19,000                    | 8,200                                   |
| 2007 <sup>2</sup>           |                     |                           |   |
|                             | <i>1,000 Pounds</i> | <i>1,000 Pounds</i>       | <i>1,000 Pounds</i>                     |
| <b>Pecans</b>               |                     |                           |   |
| US                          |                     |                           |   |
| 2005                        | 47,550              | 232,700                   | 104,000                                 |
| 2006                        | 20,300              | 186,000                   | 82,000                                  |
| 2007 <sup>2</sup>           |                     |                           |   |
|                             | <i>1,000 Pounds</i> | <i>1,000 Pounds</i>       | <i>1,000 Pounds</i>                     |
| <b>Pistachios</b>           |                     |                           |   |
| CA                          |                     |                           |   |
| 2005                        | 215,000             | 68,000                    | 33,400                                  |
| 2006                        | 201,000             | 37,000                    | 18,500                                  |
| 2007                        | 332,000             | 78,000                    | 37,700                                  |
|                             | <i>Tons</i>         | <i>Tons</i>               | <i>Tons</i>                             |
| <b>Walnuts (English)</b>    |                     |                           |   |
| CA                          |                     |                           |   |
| 2005                        | 82,000              | 273,000                   | 121,500                                 |
| 2006                        | 71,000              | 275,000                   | 118,000                                 |
| 2007 <sup>2</sup>           |                     |                           |   |

<sup>1</sup> In-shell basis.

<sup>2</sup> Estimates for 2007 will be published on July 8, 2008.

**Pecans: Utilized Production and Price by Variety,  
State, and United States, 2005-2007**

| Variety<br>and<br>State            | Utilized Production |                     |                     | Price per Pound |                |                |
|------------------------------------|---------------------|---------------------|---------------------|-----------------|----------------|----------------|
|                                    | 2005                | 2006                | 2007                | 2005            | 2006           | 2007           |
|                                    | <i>1,000 Pounds</i> | <i>1,000 Pounds</i> | <i>1,000 Pounds</i> | <i>Dollars</i>  | <i>Dollars</i> | <i>Dollars</i> |
| Improved<br>Varieties <sup>1</sup> |                     |                     |                     |                 |                |                |
| AL                                 | 3,200               | 5,400               | 13,000              | 1.160           | 1.260          | 0.880          |
| AZ                                 | 22,000              | 14,000              | 23,000              | 1.600           | 1.750          | 1.500          |
| AR                                 | 1,100               | 1,150               | 1,200               | 1.400           | 1.330          | 1.090          |
| CA                                 | 3,950               | 3,400               | 3,850               | 1.800           | 1.720          | 1.810          |
| FL                                 | 300                 | 200                 | 900                 | 1.400           | 1.800          | 1.000          |
| GA                                 | 72,000              | 36,000              | 110,000             | 1.320           | 1.640          | 1.070          |
| LA                                 | 1,000               | 3,500               | 3,000               | 1.750           | 1.400          | 1.200          |
| MS                                 | 800                 | 2,000               | 2,400               | 1.900           | 1.300          | 1.250          |
| MO                                 | 200                 | 160                 | 2                   | 1.880           | 1.650          | 1.000          |
| NM                                 | 65,000              | 46,000              | 71,000              | 1.700           | 1.850          | 1.250          |
| NC                                 | 1,650               | 420                 | 400                 | 1.000           | 1.350          | 1.510          |
| OK                                 | 6,000               | 5,000               | 6,000               | 1.900           | 1.700          | 2.250          |
| SC                                 | 1,500               | 900                 | 1,500               | 1.090           | 1.790          | 1.540          |
| TX                                 | 50,000              | 33,000              | 44,000              | 1.590           | 1.790          | 1.020          |
| US                                 | 228,700             | 151,130             | 280,252             | 1.540           | 1.720          | 1.180          |
| Native and<br>Seedling             |                     |                     |                     |                 |                |                |
| AL                                 | 800                 | 600                 | 2,000               | 0.840           | 0.970          | 0.690          |
| AR                                 | 1,200               | 1,050               | 1,100               | 1.100           | 1.150          | 0.760          |
| FL                                 | 700                 | 300                 | 100                 | 0.850           | 1.500          | 0.700          |
| GA                                 | 8,000               | 6,000               | 15,000              | 0.800           | 1.210          | 0.720          |
| KS                                 | 3,200               | 2,000               | 500                 | 1.300           | 1.300          | 0.900          |
| LA                                 | 4,000               | 17,500              | 9,000               | 1.000           | 0.900          | 0.750          |
| MS                                 | 200                 | 500                 | 600                 | 1.200           | 1.000          | 0.900          |
| MO                                 | 2,400               | 940                 | 3                   | 1.240           | 1.350          | 1.000          |
| NC                                 | 350                 | 80                  | 100                 | 0.800           | 1.000          | 0.760          |
| OK                                 | 15,000              | 12,000              | 14,000              | 1.200           | 1.150          | 0.750          |
| SC                                 | 700                 | 200                 | 500                 | 0.820           | 1.050          | 0.750          |
| TX                                 | 15,000              | 14,000              | 26,000              | 1.090           | 1.160          | 0.570          |
| US                                 | 51,550              | 55,170              | 68,903              | 1.080           | 1.090          | 0.676          |
| All Pecans                         |                     |                     |                     |                 |                |                |
| AL                                 | 4,000               | 6,000               | 15,000              | 1.100           | 1.230          | 0.855          |
| AZ                                 | 22,000              | 14,000              | 23,000              | 1.600           | 1.750          | 1.500          |
| AR                                 | 2,300               | 2,200               | 2,300               | 1.240           | 1.240          | 0.932          |
| CA                                 | 3,950               | 3,400               | 3,850               | 1.800           | 1.720          | 1.810          |
| FL                                 | 1,000               | 500                 | 1,000               | 1.020           | 1.620          | 0.970          |
| GA                                 | 80,000              | 42,000              | 125,000             | 1.270           | 1.580          | 1.030          |
| KS                                 | 3,200               | 2,000               | 500                 | 1.300           | 1.300          | 0.900          |
| LA                                 | 5,000               | 21,000              | 12,000              | 1.150           | 0.983          | 0.863          |
| MS                                 | 1,000               | 2,500               | 3,000               | 1.760           | 1.240          | 1.180          |
| MO                                 | 2,600               | 1,100               | 5                   | 1.290           | 1.390          | 1.000          |
| NM                                 | 65,000              | 46,000              | 71,000              | 1.700           | 1.850          | 1.250          |
| NC                                 | 2,000               | 500                 | 500                 | 0.965           | 1.290          | 1.360          |
| OK                                 | 21,000              | 17,000              | 20,000              | 1.400           | 1.310          | 1.200          |
| SC                                 | 2,200               | 1,100               | 2,000               | 1.000           | 1.660          | 1.340          |
| TX                                 | 65,000              | 47,000              | 70,000              | 1.470           | 1.600          | 0.853          |
| US                                 | 280,250             | 206,300             | 349,155             | 1.450           | 1.550          | 1.080          |

<sup>1</sup> Budded, grafted, or topworked varieties.

**Pecans: Value of Production by Variety,  
State, and United States, 2005-2007**

| Variety<br>and<br>State            | Value of Production  |                      |                      |
|------------------------------------|----------------------|----------------------|----------------------|
|                                    | 2005                 | 2006                 | 2007                 |
|                                    | <i>1,000 Dollars</i> | <i>1,000 Dollars</i> | <i>1,000 Dollars</i> |
| Improved<br>Varieties <sup>1</sup> |                      |                      |                      |
| AL                                 | 3,712                | 6,804                | 11,440               |
| AZ                                 | 35,200               | 24,500               | 34,500               |
| AR                                 | 1,540                | 1,530                | 1,308                |
| CA                                 | 7,110                | 5,848                | 6,969                |
| FL                                 | 420                  | 360                  | 900                  |
| GA                                 | 95,040               | 59,040               | 117,700              |
| LA                                 | 1,750                | 4,900                | 3,600                |
| MS                                 | 1,520                | 2,600                | 3,000                |
| MO                                 | 376                  | 264                  | 2                    |
| NM                                 | 110,500              | 85,100               | 88,750               |
| NC                                 | 1,650                | 567                  | 604                  |
| OK                                 | 11,400               | 8,500                | 13,500               |
| SC                                 | 1,635                | 1,611                | 2,310                |
| TX                                 | 79,500               | 59,070               | 44,880               |
| US                                 | 351,353              | 260,694              | 329,463              |
| Native and<br>Seedling             |                      |                      |                      |
| AL                                 | 672                  | 582                  | 1,380                |
| AR                                 | 1,320                | 1,208                | 836                  |
| FL                                 | 595                  | 450                  | 70                   |
| GA                                 | 6,400                | 7,260                | 10,800               |
| KS                                 | 4,160                | 2,600                | 450                  |
| LA                                 | 4,000                | 15,750               | 6,750                |
| MS                                 | 240                  | 500                  | 540                  |
| MO                                 | 2,976                | 1,269                | 3                    |
| NC                                 | 280                  | 80                   | 76                   |
| OK                                 | 18,000               | 13,800               | 10,500               |
| SC                                 | 574                  | 210                  | 375                  |
| TX                                 | 16,350               | 16,240               | 14,820               |
| US                                 | 55,567               | 59,949               | 46,600               |
| All Pecans                         |                      |                      |                      |
| AL                                 | 4,384                | 7,386                | 12,820               |
| AZ                                 | 35,200               | 24,500               | 34,500               |
| AR                                 | 2,860                | 2,738                | 2,144                |
| CA                                 | 7,110                | 5,848                | 6,969                |
| FL                                 | 1,015                | 810                  | 970                  |
| GA                                 | 101,440              | 66,300               | 128,500              |
| KS                                 | 4,160                | 2,600                | 450                  |
| LA                                 | 5,750                | 20,650               | 10,350               |
| MS                                 | 1,760                | 3,100                | 3,540                |
| MO                                 | 3,352                | 1,533                | 5                    |
| NM                                 | 110,500              | 85,100               | 88,750               |
| NC                                 | 1,930                | 647                  | 680                  |
| OK                                 | 29,400               | 22,300               | 24,000               |
| SC                                 | 2,209                | 1,821                | 2,685                |
| TX                                 | 95,850               | 75,310               | 59,700               |
| US                                 | 406,920              | 320,643              | 376,063              |

<sup>1</sup> Budded, grafted, or topworked varieties.

## Definition of Terms

**Apples, Commercial Crop** refers to orchards of 100 or more bearing age trees.

**Bearing Acreage** - An orchard, grove, or vineyard is considered bearing when it reaches an age when it can normally be expected to produce a commercially significant quantity of the crop. Bearing age is a function of many factors including variety, rootstock, year planted, etc. Bearing acreage is primarily based upon periodic orchard surveys. In non-survey years, bearing acreage is based on trends, county extension service data, end-of-year production surveys, and other indications.

**Prices** are a marketing year average for all methods of sale. For a crop sold for both fresh market and processing, the **Marketing Year Average Price (MYA)** is a weighted average of the fresh and processing price.

Prices for fresh fruit are the average prices producers receive at the point of first sale. This is commonly referred to as the **average price as sold**. Since the point of first sale is not the same for all producers, prices for the various methods of sale are weighted by the quantity sold. For example, in a given State, part of the fruit is sold free on board (F.O.B.) packed by growers, part is sold as bulk fruit at the packinghouse door, and some is sold retail at roadside stands. The fresh fruit **average price as sold** is a weighted average of the average price for each method of sale. The exception is fresh fruit sales in California, Washington, and New York (apples only) which are equivalent returns at packinghouse door. The equivalent packinghouse returns represent adjusted prices.

F.O.B. packed prices are adjusted to an equivalent incoming packinghouse door price by subtracting all costs that accumulate between the incoming packinghouse door and the F.O.B. price. These costs include grading, packing, inspecting fees, selling, and other costs.

Prices for fruit sold for processing are equivalent returns for fruit delivered to the processing plant door except for cranberries, California olives, and freestone peaches, which are priced at the first delivery point.

Crop value estimates in this report cover the marketing season or crop year and should not be confused with cash receipts from these crops which are on a calendar year.

**Total Production** is the quantity actually harvested plus quantities which would have been acceptable for fresh market or processing but were not harvested because of economic or natural reasons.

**Unutilized Production** is the difference between total and utilized production which is marketable fruit not harvested for economic or natural reasons and harvested fruit not sold or utilized.

**Harvested not sold** is fruit of marketable quality that was picked but not sold for various reasons. Harvested not sold amounts up to 2 percent of total production are considered normal seasonal losses and are excluded from total production. Reported values are above and beyond these normal seasonal losses.

**Unharvested Production** is marketable fruit produced, but not harvested for various reasons. Unharvested amounts up to 2 percent of total production are considered normal seasonal losses and are excluded from total production. Reported values are above and beyond these normal seasonal losses.

**Utilization** refers to first utilization, not necessarily final utilization. For example, frozen fruit includes some fruit that may be later used for making preserves. Grade-outs for fresh market fruit which are processed are included in the processing quantity. Fruit graded-out from canning or freezing and utilized for juice is included with juice.

**Utilized Production** is the amount sold plus the quantities used at home or held in storage.

**Yield per Acre** is based on total production which includes unharvested production and fruit harvested but not sold due to marketing conditions.

### State Value of Utilized Production and MYA Price Computations

The following procedure is used to compute State Values of Utilized Production and MYA Prices:

**Fresh Market Value** = Fresh Market MYA  
Times  
Fresh Market Utilization

**Process Market Value** = Process Market MYA  
Times  
Process Market Utilization

**"All" Sales Value** = Fresh Market Value  
Plus  
Process Market Value

**"All" Sales MYA** = "All" Sales Value  
Divided By  
"All" Sales Utilization

For commodities with components not identified by market channel, substitute breakdown name for fresh/processing market and use the same procedure.

### U.S. MYA Price Computations

The following procedure is used to compute the U.S. MYA Prices:

**Fresh Market MYA** = Fresh Market Value For All States  
Divided By  
Fresh Market Utilization For All States

**Process Market MYA** = Process Market Value For All States  
Divided By  
Process Market Utilization For All States

**"All" Sales MYA** = Sales Value For All States  
Divided By  
Sales Utilization For All States

## Marketing Seasons for Noncitrus Fruits <sup>1</sup>

### Apples

|  |                   |
|--|-------------------|
| Eastern States, excluding GA, NJ, and SC .....             | August - June     |
| Central States, excluding IA, KY, MN, MO, TN, and WI ..... | July - May        |
| Western States, excluding AZ .....                         | August - June     |
| All Other States .....                                     | August - December |

### Apricots

|          |                     |
|----------|---------------------|
| CA ..... | May 15 - July 5     |
| UT ..... | June 10 - August 15 |
| WA ..... | June 20 - August 1  |

### Avocados

|          |                         |
|----------|-------------------------|
| CA ..... | November 1 - October 31 |
| FL ..... | June 20 - March 1       |
| HI ..... | January 1 - December 31 |

**Bananas** ..... January 1 - December 31

### Cherries, Sweet

|                        |                     |
|------------------------|---------------------|
| CA .....               | April 25 - June 15  |
| MT .....               | July 20 - August 20 |
| All Other States ..... | June - July         |

**Cherries, Tart** ..... June 25 - August 15

**Cranberries** ..... September 15 - January 1

**Dates** ..... August 15 - March 15

**Figs** ..... June 5 - October 30

### Grapes

|                        |                           |
|------------------------|---------------------------|
| Table (CA) .....       | May 25 - July 20          |
| Raisin (CA) .....      | June 5 - July 31          |
| Wine (CA and WA) ..... | August 15 - December 15   |
| Juice (WA) .....       | September 15 - November 1 |
| All Other States ..... | July - October            |

**Guavas** ..... January 1 - December 31

**Kiwifruit** ..... October 1 - May 31

<sup>1</sup>See footnote on next page.



**Marketing Seasons for Noncitrus Fruits <sup>1</sup> (continued)**

|   |                          |
|---|--------------------------|
| <b>Nectarines</b> .....                   | April 30 - October 15    |
| <b>Olives</b>                             |                          |
| Fresh, Canned, and Other Processing ..... | August 1 - July 31       |
| Crushed for Oil .....                     | December 1 - November 30 |
| <b>Papayas</b> .....                      | January 1 - December 31  |
| <b>Peaches</b>                            |                          |
| Clingstone (CA).....                      | July 10 - September 15   |
| Freestone (CA).....                       | April 20 - October 10    |
| GA and SC.....                            | May - August             |
| All Other States.....                     | July - September         |
| <b>Pears</b>                              |                          |
| Bartlett (CA, OR, and WA) .....           | July - December          |
| Other (CA, OR, and WA) .....              | July - June              |
| All Other States.....                     | August - November        |
| <b>Pineapples</b> .....                   | January 1 - December 31  |
| <b>Plums (CA)</b> .....                   | May 15 - October 20      |
| <b>Prunes, Dried (CA)</b> .....           | August 20 - April 15     |
| <b>Prunes and Plums</b>                   |                          |
| Fresh and Canning (ID, MI, OR, WA) .....  | August 15 - October 15   |

**Marketing Seasons for Tree Nuts <sup>1</sup>**

|                             |                            |
|-----------------------------|----------------------------|
| <b>Almonds</b> .....        | August 5 - November 15     |
| <b>Hazelnuts</b> .....      | October 1 - November 30    |
| <b>Macadamia Nuts</b> ..... | July 1 - June 30           |
| <b>Pecans</b> .....         | October 1 - March 31       |
| <b>Pistachios</b> .....     | September 30 - January 30  |
| <b>Walnuts</b> .....        | September 15 - November 10 |

<sup>1</sup> For detail by States, see Agricultural Handbook No. 729, "Fruits and Tree Nuts: Blooming, Harvesting, and Marketing Dates," Dec 2006.

## Reliability of January Noncitrus Fruit Production Estimates

Reliability: To assist users in evaluating the reliability of the January noncitrus fruit total production estimates, the "Root Mean Square Error," a statistical measure based on past performance, is computed. The deviation between the first January total production estimate and the final estimate is expressed as a percentage of the final estimate. The average of squared percentage deviations for the latest 20-year period is computed. The square root of the average becomes statistically the "Root Mean Square Error." Probability statements can be made concerning expected differences in the current estimate relative to the final end-of-season estimate, assuming that factors affecting this year's estimate are not different from those influencing recent years. For example, the "Root Mean Square Error" for the January apple total production estimate is 3.0 percent. This means that chances are 2 out of 3 that the current production estimate will not be above or below the final estimate by more than 3.0 percent. Chances are 9 out of 10 (90 percent confidence level) that the difference will not exceed 5.2 percent.

Also, shown in the following table is a 20-year record for selected crops of the differences between the first January total production estimate and the final estimate. Using apples again as an example, changes between the first January estimate and the final estimate during the last 20 years have averaged 117.9 thousand tons, ranging from 6.1 thousand tons to 398.9 thousand tons. The first January estimate has been below the final estimate 8 times and above 12 times. This does not imply that the January estimate this year is likely to understate or overstate the final production.

**Reliability of Selected Noncitrus Fruit Estimates**

| Crop    | Unit | Root Mean Square Error |                                | 20-Year Record of Differences Between Initial Estimate and Final Estimate |              |              |               |               |
|---------|------|------------------------|--------------------------------|---|--------------|--------------|---------------|---------------|
|         |      | Percent                | 90 Percent Confidence Interval | Quantity  |              |              | Years         |               |
|         |      |                        |                                | Average   | Smallest     | Largest      | Below Final   | Above Final   |
|         |      |                        |                                | <i>1,000</i>  | <i>1,000</i> | <i>1,000</i> | <i>Number</i> | <i>Number</i> |
| Apples  | Tons | 3.0                    | 5.2                            | 117.9   | 6.1          | 398.9        | 8             | 12            |
| Grapes  | Tons | 3.9                    | 6.8                            | 194.5   | 8.6          | 838.8        | 18            | 2             |
| Peaches | Tons | 1.4                    | 2.4                            | 13.6  | 0.0          | 29.9         | 9             | 10            |
| Pears   | Tons | 2.9                    | 4.9                            | 19.6  | 1.0          | 63.9         | 14            | 6             |

## Information Contacts

Listed below are the commodity statisticians in the Crops Branch of the National Agricultural Statistics Service to contact for additional information.

Jeff Geuder, Chief ..... (202) 720-2127

### Field Crops Section

Greg Thessen, Head ..... (202) 720-2127  
Shiela Corley - Cotton, Cotton Ginnings ..... (202) 720-5944  
Todd Ballard - Wheat, Rye ..... (202) 720-8068  
Ty Kalas - Corn, Proso Millet, Flaxseed ..... (202) 720-9526  
Anthony Prillaman - Peanuts, Rice ..... (202) 720-7688  
Travis Thorson - Soybeans, Sunflower, Other Oilseeds ..... (202) 720-7369  
Don Gephart - Hay, Oats, Sorghum ..... (202) 690-3234  
Dawn Keen - Crop Weather, Barley, Sugar Crops ..... (202) 720-7621

### Fruits, Vegetables & Special Crops Section

Lance Honig, Head ..... (202) 720-2127  
Leslie Colburn - Berries, Grapes, Maple Syrup, Tobacco ..... (202) 720-7235  
Debbie Flippin - Fresh and Processing Vegetables, Onions,  
Strawberries ..... (202) 720-2157  
Faye Propsom- Citrus, Tropical Fruits ..... (202) 720-5412  
Doug Marousek - Floriculture, Nursery, Tree Nuts ..... (202) 720-4215  
Dan Norris - Austrian Winter Peas, Dry Edible Peas, Lentils,  
Mint, Mushrooms, Peaches, Pears,  
Wrinkled Seed Peas ..... (202) 720-3250  
Mike Jacobsen- Apples, Apricots, Cherries, Cranberries,  
Plums, Prunes ..... (202) 720-4288  
Kim Ritchie - Hops ..... (360) 902-1940  
Lance Honig - Dry Beans, Potatoes, Sweet Potatoes ..... (202) 720-2127

## ACCESS TO REPORTS!!

---

For your convenience, there are several ways to obtain NASS reports, data products, and services:

### INTERNET ACCESS

All NASS reports are available free of charge on the worldwide Internet. For access, connect to the Internet and go to the NASS Home Page at: [www.nass.usda.gov](http://www.nass.usda.gov).

### E-MAIL SUBSCRIPTION

All NASS reports are available by subscription free of charge direct to your e-mail address. Starting with the NASS Home Page at [www.nass.usda.gov](http://www.nass.usda.gov), under the right navigation, *Receive reports by Email*, click on **National** or **State**. Follow the instructions on the screen.

-----

### PRINTED REPORTS OR DATA PRODUCTS

**CALL OUR TOLL-FREE ORDER DESK: 800-999-6779 (U.S. and Canada)**  
**Other areas, please call 703-605-6220      FAX: 703-605-6900**  
**(Visa, MasterCard, check, or money order acceptable for payment.)**

-----

### ASSISTANCE

For **assistance** with general agricultural statistics or further information about NASS or its products or services, contact the **Agricultural Statistics Hotline** at **800-727-9540**, 7:30 a.m. to 4:00 p.m. ET, or e-mail: [nass@nass.usda.gov](mailto:nass@nass.usda.gov).

The U.S. Department of Agriculture (USDA) prohibits discrimination in all its programs and activities on the basis of race, color, national origin, age, disability, and where applicable, sex, marital status, familial status, parental status, religion, sexual orientation, genetic information, political beliefs, reprisal, or because all or a part of an individual's income is derived from any public assistance program. (Not all prohibited bases apply to all programs.) Persons with disabilities who require alternative means for communication of program information (Braille, large print, audiotape, etc.) should contact USDA's TARGET Center at (202) 720-2600 (voice and TDD).

To file a complaint of discrimination, write to USDA, Director, Office of Civil Rights, 1400 Independence Avenue, S.W., Washington, D.C. 20250-9410, or call (800) 795-3272 (voice) or (202) 720-6382 (TDD). USDA is an equal opportunity provider and employer.

# Energizing Rural America in the Global Marketplace

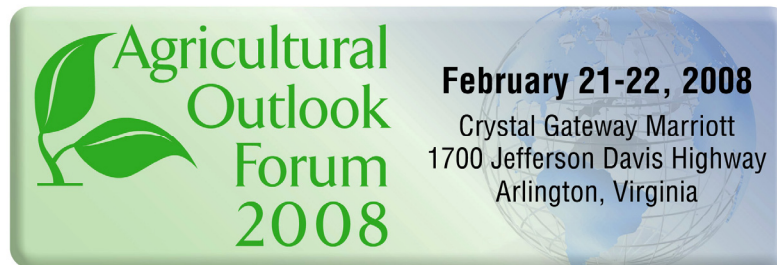

Please join us for USDA's 84<sup>th</sup> annual Forum as the Secretary of Agriculture and government, farm, and industry leaders discuss the future of American agriculture.

- ❖ More than 100 experts are scheduled to speak.
- ❖ Topical sessions include luncheon and dinner speakers.
- ❖ Extensive networking opportunities.

Forecasts • Trends • Policies

**Register at: [www.usda.gov/oce/forum](http://www.usda.gov/oce/forum) for \$300**