

Released April 15, 2002, by the National Agricultural Statistics Service (NASS), Agricultural Statistics Board, U.S. Department of Agriculture. For information on "Potato Stocks" call Arvin Budge at (202) 720-4285, office hours 7:30 a.m. to 4:00 p.m. ET.

April Potato Stocks Down 16 Percent

The 15 major potato States held 129 million cwt of potatoes in storage April 1, 2002, down 16 percent from last year but less than 1 percent above 2000. Storage accounts for 33 percent of the 2001 fall storage States' production, the same as a year ago. Disappearance of 265 million cwt, is down 13 percent from last year and the lowest since 1993. Processors in the 9 major States used 131 million cwt of potatoes this season, down 13 percent from a year ago.

Fall Potatoes: Production and Stocks 15 Storage States

Mil Cwt

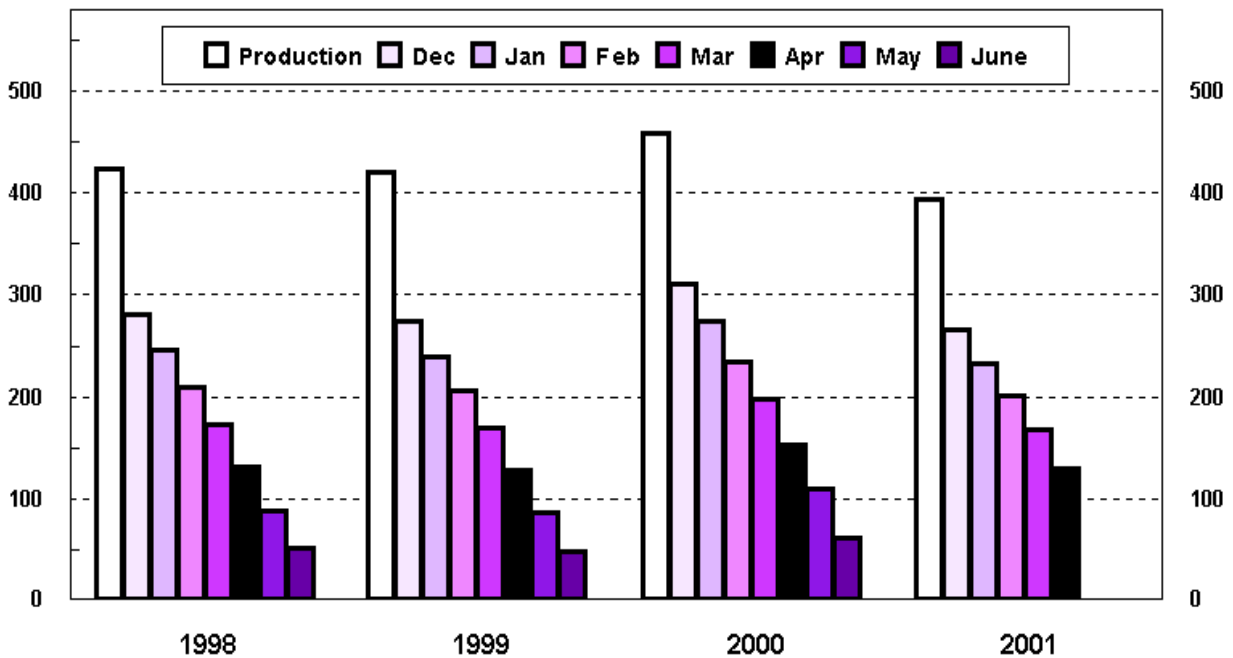

Production by crop year. Stocks by months following harvest.

Fall Potatoes: Production and Stocks, 15 Major States, 1992-2001

Crop Year	Production	Dec 1	Jan 1	Feb 1	Mar 1	Apr 1	May 1	Jun 1 ¹
	<i>1,000 Cwt</i>	<i>1,000 Cwt</i>	<i>1,000 Cwt</i>	<i>1,000 Cwt</i>	<i>1,000 Cwt</i>	<i>1,000 Cwt</i>	<i>1,000 Cwt</i>	<i>1,000 Cwt</i>
1992	368,516	246,820	215,990	184,560	152,795	115,785	75,040	
1993	376,954	249,410	217,300	185,490	153,435	115,170	72,860	
1994	410,839	273,290	238,560	202,470	169,570	129,825	87,600	
1995	394,785	256,710	223,550	189,360	156,020	115,855	75,870	
1996	443,704	295,100	261,320	226,080	189,210	147,635	103,210	
1997	413,513	278,830	246,550	212,562	175,870	134,190	92,840	
1998	423,170	280,910	246,230	209,640	173,650	131,220	87,895	50,270
1999	420,567	275,100	239,910	207,150	169,620	128,410	86,915	47,220
2000	458,827	310,300	275,270	234,260	197,670	153,520	109,160	61,240
2001	394,161	266,520	233,420	201,750	167,870	128,930		

¹ Data not available prior to 1998.

Potatoes: Quantity Used for Processing, 9 States, 1998-2001 ¹

State and Crop Year	Dec 1	Jan 1	Feb 1	Mar 1	Apr 1	May 1	Jun 1	Season
	<i>1,000 Cwt</i>	<i>1,000 Cwt</i>	<i>1,000 Cwt</i>	<i>1,000 Cwt</i>	<i>1,000 Cwt</i>	<i>1,000 Cwt</i>	<i>1,000 Cwt</i>	<i>1,000 Cwt</i>
ID & OR-Mal								
1998	27,510	34,700	42,670	51,210	60,040	68,550	76,410	92,860
1999	27,970	34,490	40,790	49,220	57,820	66,080	74,110	88,210
2000	29,290	35,720	43,470	50,580	58,910	66,760	75,270	93,460
2001	20,940	27,330	33,620	40,860	47,710			
ME ²								
1998	1,430	1,935	2,530	2,985	3,595	4,180	4,705	5,945
1999	1,270	1,700	2,385	3,070	3,765	4,560	5,150	6,670
2000	1,845	2,475	3,105	3,695	4,225	4,760	5,340	7,015
2001	1,935	2,420	3,080	3,665	4,250			
WA & OR-Oth								
1998	33,630	38,890	45,650	53,290	60,930	67,180	74,190	83,730
1999	33,320	39,620	45,500	53,350	61,080	67,230	74,840	83,210
2000	34,770	40,970	47,720	55,250	62,860	69,850	78,010	91,130
2001	29,270	35,310	40,540	47,910	54,850			
Oth Sts ³								
1998	11,570	14,465	18,030	20,850	24,850	28,190	31,365	39,865
1999	12,455	15,035	17,950	20,855	24,305	27,220	30,410	35,940
2000	12,665	16,215	18,975	22,095	25,410	28,695	31,765	39,020
2001	12,715	15,905	18,765	21,915	24,395			
Total								
1998	74,140	89,990	108,880	128,335	149,415	168,100	186,670	222,400
1999	75,015	90,845	106,625	126,495	146,970	165,090	184,510	214,030
2000	78,570	95,380	113,270	131,620	151,405	170,065	190,385	230,625
2001	64,860	80,965	96,005	114,350	131,205			

¹ Total quantity received and used for processing regardless of the State in which the potatoes were produced. Amount excludes quantities used for potato chips in ME, MI, and WI.

² Includes Maine grown potatoes only.

³ MN, NV, ND, SD, and WI in 2000 and 2001. MI, MN, ND, and WI in 1998 and 1999.

Fall Potatoes: Production and Stocks on April 1, 2001-2002 ¹

State	Crop of 2000			Crop of 2001		
	Prod	Stocks Apr 1, 2001	% of Prod	Prod	Stocks Apr 1, 2002	% of Prod
	<i>1,000 Cwt</i>	<i>1,000 Cwt</i>	<i>Percent</i>	<i>1,000 Cwt</i>	<i>1,000 Cwt</i>	<i>Percent</i>
CA	3,741	1,100	29	1,113	170	15
CO	27,972	10,300	37	21,357	7,300	34
ID	152,320	61,500	40	127,980	53,000	41
ME	17,920	6,600	37	16,120	5,100	32
MI	14,963	1,500	10	14,030	1,500	11
MN	21,240	8,100	38	18,425	6,100	33
MT	3,503	2,200	63	3,040	1,900	63
NE ²	10,127			8,512		
NY	5,964	400	7	5,942	250	4
ND	26,950	9,500	35	26,400	10,400	39
OH ²	1,134			984		
OR	30,683	13,600	44	20,730	8,500	41
PA	3,510	300	9	3,173	260	8
WA	105,000	29,500	28	94,400	25,000	26
WI	33,800	6,900	20	31,955	7,800	24
Oth Sts		2,020			1,650	
15 States	458,827	153,520	33	394,161	128,930	33

¹ Stocks include processor holdings and seed to plant 2002 potatoes; 2001 crop seed usage totaled 27.4 million cwt.

² Nebraska and Ohio combined into "Other States".

Potatoes: Shrinkage and Loss, 15 Fall Storage States, 1998-2001

Crop Year	To Dec 1	To Jan 1	To Feb 1	To Mar 1	To Apr 1	To May 1	Total Jun 1	Season
	<i>Million Cwt</i>	<i>Million Cwt</i>	<i>Million Cwt</i>	<i>Million Cwt</i>	<i>Million Cwt</i>	<i>Million Cwt</i>	<i>Million Cwt</i>	<i>Million Cwt</i>
1998	20.0	21.8	23.7	25.5	27.5	29.4	31.1	33.3
1999	19.7	22.4	24.1	25.9	27.7	29.6	31.3	33.4
2000	18.7	21.3	26.3	29.2	33.1	36.0	38.4	41.4
2001	14.8	17.2	19.4	21.2	22.9			

**Fall Potatoes: Production, April 1 Stocks, and Farm Disposition,
15 Storage States and 23 Fall Season States, 1998-2001 Crop Years**

State	Crop Year	Production	Stocks Apr 1	Total Used For Fall Seed	Farm Disposition		
					Where Grown		Sold
					Seed, Feed, Home Use	Shrinkage and Loss	
		<i>1,000 Cwt</i>	<i>1,000 Cwt</i>	<i>1,000 Cwt</i>	<i>1,000 Cwt</i>	<i>1,000 Cwt</i>	<i>1,000 Cwt</i>
CA	1998	3,708	1,200	157	29	720	2,959
	1999	4,005	1,400	183	17	383	3,605
	2000	3,741	1,100	58	11	300	3,430
	2001	1,113	170				
CO	1998	25,360	9,300	1,930	1,615	2,615	21,130
	1999	25,762	10,100	1,971	1,705	2,967	21,090
	2000	27,972	10,300	1,771	1,485	3,847	22,640
	2001	21,357	7,300				
ID	1998	138,000	52,000	8,300	1,280	9,756	126,964
	1999	133,330	50,000	8,700	1,150	9,300	122,880
	2000	152,320	61,500	8,140	1,190	13,718	137,412
	2001	127,980	53,000				
ME	1998	18,060	6,000	1,430	360	1,740	15,960
	1999	17,813	7,200	1,408	330	1,850	15,633
	2000	17,920	6,600	1,302	315	1,490	16,115
	2001	16,120	5,100				
MI	1998	14,648	2,200	888	200	1,348	13,100
	1999	14,963	2,700	1,005	213	1,300	13,450
	2000	14,963	1,500	1,135	250	1,700	13,013
	2001	14,030	1,500				
MN	1998	21,170	6,700	1,400	254	1,440	19,476
	1999	18,020	4,700	1,254	170	1,980	15,870
	2000	21,240	8,100	1,140	130	1,700	19,410
	2001	18,425	6,100				
MT	1998	3,180	1,740	253	145	265	2,770
	1999	3,325	1,650	276	151	213	2,961
	2000	3,503	2,200	211	133	732	2,638
	2001	3,040	1,900				
NE ¹	1998	8,175		469	166	881	7,128
	1999	8,904		621	240	711	7,953
	2000	10,127		542	182	730	9,215
	2001	8,512					
NY	1998	7,290	350	572	110	330	6,850
	1999	6,758	700	484	95	323	6,340
	2000	5,964	400	517	108	406	5,450
	2001	5,942	250				

--continued

**Fall Potatoes: Production, April 1 Stocks, and Farm Disposition,
15 Storage States and 23 Fall Season States, 1998-2001 Crop Years (continued)**

State	Crop Year	Production	Stocks Apr 1	Total Used For Fall Seed	Farm Disposition		
					Where Grown		Sold
					Seed, Feed, Home Use	Shrinkage and Loss	
		<i>1,000 Cwt</i>	<i>1,000 Cwt</i>	<i>1,000 Cwt</i>	<i>1,000 Cwt</i>	<i>1,000 Cwt</i>	<i>1,000 Cwt</i>
ND	1998	28,670	10,500	2,178	395	2,840	25,435
	1999	26,400	6,900	2,232	340	4,600	21,460
	2000	26,950	9,500	2,035	295	3,235	23,420
	2001	26,400	10,400				
OH ¹	1998	1,200		100	8	37	1,155
	1999	987		88	6	60	921
	2000	1,134		102	2	35	1,097
	2001	984					
OR	1998	26,229	10,500	1,334	195	2,206	23,828
	1999	28,020	13,000	1,368	239	1,607	26,174
	2000	30,683	13,600	957	140	1,915	28,628
	2001	20,730	8,500				
PA	1998	3,360	420	261	50	252	3,058
	1999	3,080	500	270	31	172	2,877
	2000	3,510	300	252	44	165	3,301
	2001	3,173	260				
WA	1998	93,225	21,500	4,080	300	6,500	86,425
	1999	95,200	20,500	4,320	300	6,500	88,400
	2000	105,000	29,500	3,960	300	9,500	95,200
	2001	94,400	25,000				
WI	1998	30,895	7,800	1,720	265	2,360	28,270
	1999	34,000	7,700	1,720	310	1,420	32,270
	2000	33,800	6,900	1,700	264	1,949	31,587
	2001	31,955	7,800				
Oth Sts	1998		1,010				
	1999		1,360				
	2000		2,020				
	2001		1,650				
15 Sts	1998	423,170	131,220	25,072	5,372	33,290	384,508
	1999	420,567	128,410	25,900	5,297	33,386	381,884
	2000	458,827	153,520	23,822	4,849	41,422	412,556
	2001	394,161	128,930				
Fall Sts	1998	432,737		25,657	5,584	34,231	392,922
	1999	429,847		26,449	5,408	34,229	390,210
	2000	467,504		24,249	4,968	42,257	420,279
	2001	400,727					

¹ Combined into "Other States".

**Fall Potatoes: Farm Marketings, Selected States,
1998-2000 Marketing Years**

State	Crop Year	Jul	Aug	Sep	Oct	Nov	Dec	Jan	Feb	Mar	Apr	May	Jun	Jul
		<i>Percent</i>	<i>Percent</i>	<i>Percent</i>	<i>Percent</i>	<i>Percent</i>	<i>Percent</i>	<i>Percent</i>	<i>Percent</i>	<i>Percent</i>	<i>Percent</i>	<i>Percent</i>	<i>Percent</i>	<i>Percent</i>
CA	1998				13	12	13	11	10	12	10	8	7	4
	1999				5	12	14	10	12	9	10	10	11	7
	2000				9	11	13	10	9	11	7	11	9	10
CO	1998			5	8	9	12	10	10	12	11	10	9	4
	1999			4	7	10	10	10	10	12	11	10	10	6
	2000			5	8	10	10	11	8	11	11	12	9	5
ID	1998		6	11	20	6	6	7	6	8	9	9	6	6
	1999		3	15	18	6	6	5	7	9	10	9	6	6
	2000		5	9	10	9	6	7	6	9	9	13	8	9
ME	1998		1	7	9	9	9	10	11	14	12	9	9	
	1999		3	6	7	7	9	10	10	12	16	11	9	
	2000		2	8	8	7	9	9	12	12	15	10	5	3
MI	1998	3	8	9	9	9	12	14	9	12	10	5		
	1999	3	7	8	9	15	12	9	9	9	11	6	2	
	2000	3	7	8	12	12	12	11	12	11	7	4	1	
MN	1998		11	16	14	10	5	7	6	8	9	6	8	
	1999		8	12	13	11	8	8	7	9	8	6	5	5
	2000	2	8	8	7	6	5	6	7	10	11	12	18	
NY	1998		7	16	16	16	15	11	8	6	4	1		
	1999		4	21	18	11	9	10	8	9	10			
	2000		2	26	18	11	12	8	8	10	5			
ND	1998		3	13	14	10	10	8	7	7	9	10	6	3
	1999		2	13	20	7	10	12	7	7	8	7	6	1
	2000		4	21	11	10	5	8	5	9	11	8	8	
OR	1998	2	12	15	27	8	5	4	5	6	6	4	4	2
	1999	2	13	10	21	7	6	7	8	7	7	7	3	2
	2000	3	9	12	21	4	5	5	6	7	7	9	6	6
PA	1998		14	12	11	12	15	11	9	7	6	2	1	
	1999		14	13	12	12	13	11	9	7	6	2	1	
	2000		14	13	12	12	13	11	9	7	6	2	1	
WA	1998		16	13	25	7	3	5	6	7	5	6	6	1
	1999		17	14	24	6	6	5	5	6	5	6	5	1
	2000		16	14	25	7	4	6	5	5	5	5	5	3
WI	1998	1	6	18	13	10	10	10	9	9	8	4	2	
	1999	2	7	16	12	11	9	8	10	9	9	5	2	
	2000	1	7	15	14	11	8	8	9	10	10	5	2	

Potato Stocks Down 16 Percent

April 1, 2002 potato stocks totaled 129 million cwt, down 16 percent from 2001 but less than 1 percent above two years ago. Potatoes in storage account for 33 percent of the fall storage States' production, unchanged from a year ago.

Disappearance from the start of harvest to April 1, at 265 million cwt, is down 13 percent from the 2000 crop and 9 percent below two years ago. This is the lowest disappearance since 1993. March disappearance of 38.9 million cwt is down 12 percent from a year ago and 6 percent below 2000. Shrink and loss to this point in the season is 22.9 million cwt, down 31 percent from last year and 17 percent below two years ago.

Processing of 2001 crop potatoes totaled 131 million cwt to April 1, down 13 percent from the 2000 crop and 11 percent below two years ago. In March, processors used 16.9 million cwt of potatoes, 15 percent below a year ago and 18 percent below two years ago.

Western States held 95.9 million cwt of potatoes in storage on April 1, 2002, down 19 percent from last year and 1 percent below 2000. Idaho's potato stocks are down 14 percent from a year ago, while Washington is down 15 percent and Oregon is off 37 percent. Colorado's stocks are down 29 percent and Montana's fell 14 percent short of a year ago. California's potato holdings are down 85 percent from a year ago.

Central States accounted for 27.5 million cwt of potato stocks this April 1, down 2 percent from 2001 but 18 percent above 2000. North Dakota's stocks are up 9 percent and Wisconsin's holdings are 13 percent above this date last year. Michigan's potato stocks are the same as last year but Minnesota's are off 25 percent from a year ago. Combined Nebraska and Ohio stocks are 18 percent below a year ago.

Eastern States stored 5.6 million cwt of potatoes on April 1, 2002, down 23 percent from a year ago and 33 percent below two years ago. Maine's holdings are down 23 percent from last year, New York's stocks are off 37 percent, and Pennsylvania's potato stocks are 13 percent below a year ago.

Reliability of April 1 Stocks Estimates

The "Root Mean Square Error" for the April 1 stocks estimate is 4.7 percent. This means that chances are 2 out of 3 that the current estimate of 129 million cwt will not be above or below the final estimate by more than 4.7 percent or approximately 6.1 million cwt. Chances are 9 out of 10 (90 percent confidence level) that the difference will not exceed 8.2 percent or approximately 10.6 million cwt.

The 10-year (1992-2001) record of the differences between the April 1 stocks estimates and the final estimates averaged 4.1 million cwt, ranging from 0.74 million above to 12.8 million cwt below the final. During the 10-year period, the April 1 estimate has been below the final estimate in 8 of the 10 years.

**Fall Potato Stocks: Preliminary and Final April 1 Stocks,
United States, 1991-2001**

Crop Year	Preliminary Stocks <i>1,000 Cwt</i>	% of Final <i>Percent</i>	Final Stocks <i>1,000 Cwt</i>
1991	109,600	100.7	108,865
1992	103,010	89.0	115,785
1993	108,455	94.2	115,170
1994	123,285	95.0	129,825
1995	112,925	97.5	115,855
1996	143,235	97.1	147,585
1997	129,340	96.4	134,190
1998	130,890	99.7	131,220
1999	127,570	99.3	128,410
2000	154,030	100.3	153,520
2001	128,930		

NOTE: Stocks are defined as the quantity (whether sold or not) remaining in storage for all purposes and uses, including seed potatoes not yet moved, and shrinkage, waste, and other losses that occur after the date of each report. Sales of fall potatoes for all purposes for the past 5 years averaged 90.6 percent of the total fall production. Shrinkage, loss and home use account for the remaining 9.4 percent. Most seed for use the following crop year is on hand and remains part of stocks until moved or planted.

**Potatoes: Production, Sold, Not Sold, and Kept for Seed,
United States, 1996-2001**

Crop Year	Fall Potatoes					Amount Used for Seed All Seasons Following year
	Production	Sold	Sold as % of Prod	Not Sold	Not Sold as % of Prod	
	<i>1,000 Cwt</i>	<i>1,000 Cwt</i>	<i>Percent</i>	<i>1,000 Cwt</i>	<i>Percent</i>	<i>1,000 Cwt</i>
1996	454,388	408,247	89.8	46,141	10.2	29,138
1997	423,190	387,089	91.5	36,101	8.5	29,975
1998	432,737	392,922	90.8	39,815	9.2	29,217
1999	429,847	390,210	90.8	39,637	9.2	29,709
2000	467,504	420,279	89.9	47,225	10.1	27,435
2001	400,727					

The next "Potato Stocks" report will be released at 3 p.m. ET on May 14, 2002.

The United States Department of Agriculture (USDA) prohibits discrimination in all its programs on the basis of race, color, national origin, gender, religion, age, disability, political beliefs, sexual orientation, and marital or family status. (Not all prohibited bases apply to all programs.) Persons with disabilities who require alternative means for communication of program information (braille, large print, audiotape, etc.) should contact the USDA's TARGET Center at 202-720-2600 (voice and TDD).

To file a complaint of discrimination, write USDA, Director, Office of Civil Rights, Room 326-W, Whitten Building, 1400 Independence Avenue, SW, Washington, D.C., 20250-9410, or call 202-720-5964 (voice or TDD). USDA is an equal opportunity provider and employer.

ACCESS TO REPORTS!!

For your convenience, there are several ways to obtain NASS reports, data products, and services:

INTERNET ACCESS

All NASS reports are available free of charge on the worldwide Internet. For access, connect to the Internet and go to the NASS Home Page at: <http://www.usda.gov/nass/>. Select "Today's Reports" or Publications and then Reports by Calendar or Publications and then Search, by Title or Subject.

E-MAIL SUBSCRIPTION

There are two options for subscribing via e-mail. All NASS reports are available by subscription free of charge direct to your e-mail address. 1) Starting with the NASS Home Page at <http://www.usda.gov/nass/>, click on **Publications**, then click on the **Subscribe by E-mail** button which takes you to the page describing e-mail delivery of reports. Finally, click on **Go to the Subscription Page** and follow the instructions. 2) If you do NOT have Internet access, send an e-mail message to: usda-reports@usda.mannlib.cornell.edu. In the body of the message type the word: **list**.

AUTOFAX ACCESS

NASSFax service is available for some reports from your fax machine. Please call 202-720-2000, using the handset attached to your fax. Respond to the voice prompts. Document 0411 is a list of available reports.

PRINTED REPORTS OR DATA PRODUCTS

CALL OUR TOLL-FREE ORDER DESK: 800-999-6779 (U.S. and Canada)
Other areas, please call 703-605-6220 FAX: 703-605-6900
(Visa, MasterCard, check, or money order acceptable for payment.)

ASSISTANCE

For **assistance** with general agricultural statistics or further information about NASS or its products or services, contact the **Agricultural Statistics Hotline** at **800-727-9540**, 7:30 a.m. to 4:00 p.m. ET, or e-mail: nass@nass.usda.gov.
