



United States
Department of
Agriculture

National
Agricultural
Statistics
Service

Agricultural
Statistics
Board

Washington, D.C.



Poultry Production and Value 1994 Summary

May 1995
Pou 3-1(95)

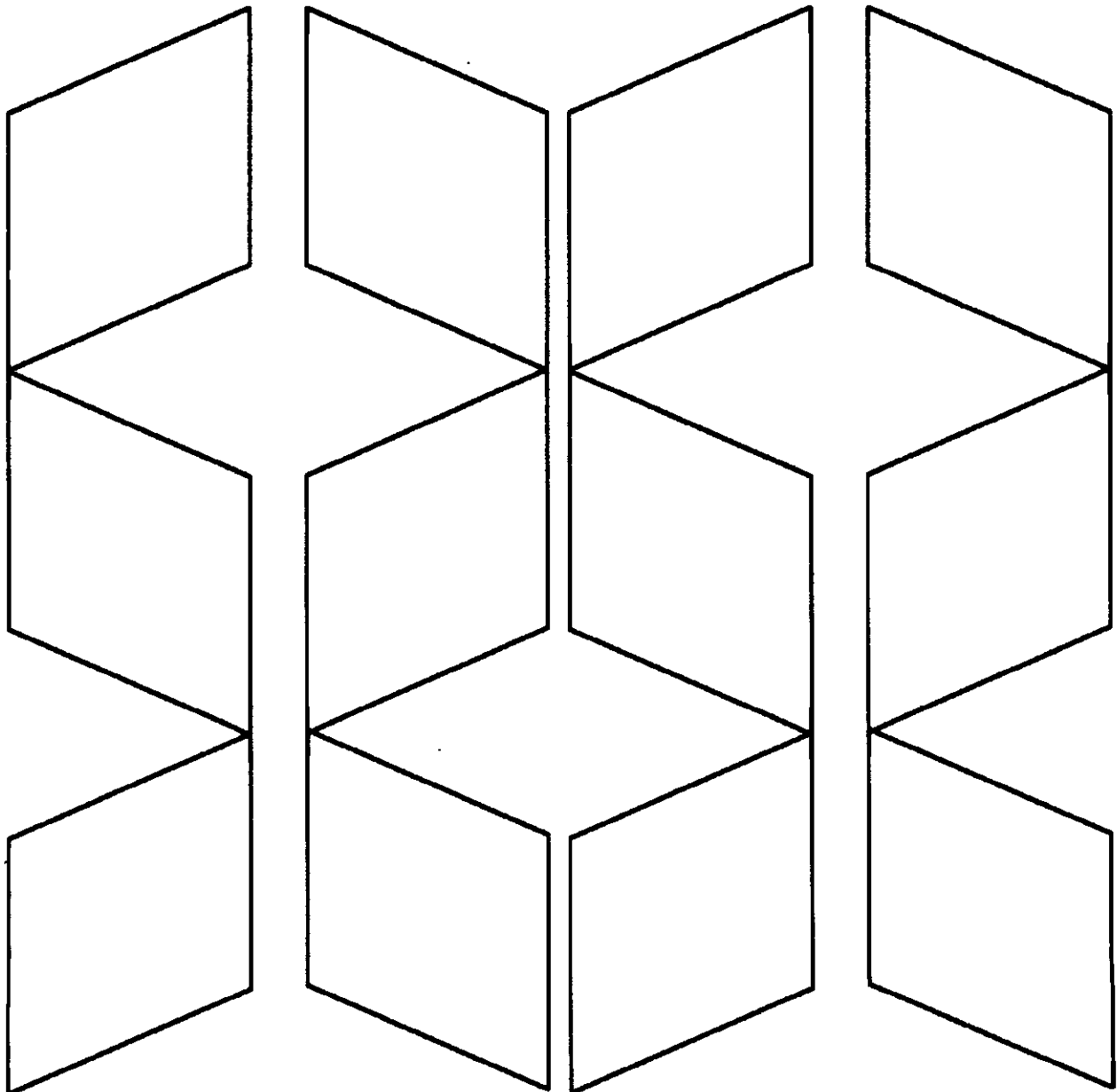

Poultry

Production and Value by States, 1993-94

Value of Production and Sales Up 6 Percent

The combined value of production from broilers, eggs, and turkeys and the value of sales from chickens in 1994, was \$17.9 billion, up 6 percent from the \$16.8 billion in 1993, according to the Agricultural Statistics Board. Of the combined total, 64 percent was from broilers, 21 percent from eggs, 15 percent from turkeys, and less than 1 percent from other chickens.

Value of Broiler Production Up 9 Percent

The value of broilers produced during 1994 was \$11.4 billion, up 9 percent from the \$10.4 billion in 1993. The total number of broilers produced in 1994 was 7.02 billion, up 5 percent from 1993. The 1994 average price per pound on a live weight equivalent basis was 35.0 cents per pound, compared to 34.0 cents per pound in 1993.

Value of Egg Production Down 1 Percent

Value of egg production in 1994 was \$3.78 billion, down 1 percent from the \$3.80 billion in 1993. Egg production totaled 73.9 billion eggs, up 3 percent from the 71.9 billion eggs produced in 1993. In 1994, eggs averaged 61.4 cents per dozen, compared with 63.4 cents in 1993.

Value of Turkey Production Up 6 Percent

The value of turkeys produced during 1994 was \$2.67 billion, up 6 percent from the \$2.51 billion the previous year. Turkey production in 1994 totaled 6.61 billion pounds live weight, compared with 6.43 billion pounds in 1993. The average price received by producers during 1994 was 40.4 cents per pound, compared with 39.0 cents in 1993.

Value of Sales of Chicken Down 20 Percent

The value of sales from chickens (excluding broilers) in 1994 was \$77.4 million, down 20 percent from the \$96.4 million a year ago. Prices averaged 7.6 cents per pound, compared with 10.0 cents in 1993. The number of chickens sold in 1994 totaled 201 million, up 2 percent from the total sold during the previous year.

Value of Production: Broilers, Eggs, Turkeys, Chickens and Total, United States, 1985-1994

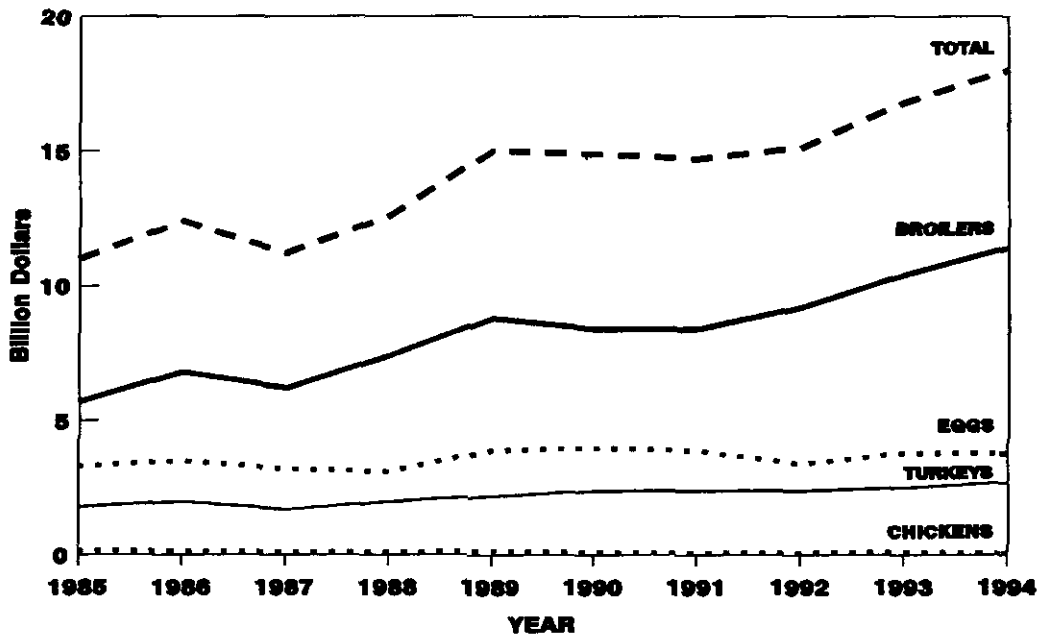

Value of Production: Broilers, Eggs, Turkeys, Chickens, and Total, United States, 1985-94

Year	Broilers 1/	Eggs	Turkeys	Chickens 2/	Total
1,000 Dollars					
1985	5,668,272	3,262,260	1,819,526	151,682	10,901,740
1986	6,784,088	3,543,295	1,951,087	127,730	12,406,200
1987	6,177,127	3,209,327	1,703,137	111,827	11,201,418
1988	7,435,300	3,073,382	1,951,351	99,011	12,559,044
1989	8,777,915	3,876,822	2,235,145	142,409	15,032,291
1990	8,365,704	4,021,355	2,393,375	94,392	14,874,826
1991	8,383,046	3,914,659	2,352,986	72,199	14,722,890
1992	9,174,136	3,397,462	2,396,364	89,105	15,057,067
1993	10,416,962	3,800,237	2,509,127	96,409	16,822,735
1994	11,373,826	3,776,795	2,671,736	77,359	17,899,716

1/ Excludes States which produced less than 500,000 broilers.

2/ Value of sales.

Eggs: Production, Price, and Value by State
and United States, 1993-94 1/

State	Eggs Produced		Price per Dozen 2/		Value of Production	
	1993	1994	1993	1994	1993	1994
	----- Million -----		----- Dollars -----		--- 1,000 Dollars ---	
AL	2,538	2,732	1.030	.902	217,845	205,355
AK	0.5	0.5	1.790	1.710	75	71
AZ	88	81	.506	.491	3,711	3,314
AR	3,645	3,803	.941	1.040	285,829	329,593
CA	7,029	6,602	.491	.464	287,603	255,277
CO	837	778	.688	.660	47,988	42,790
CT	988	972	1.030	.997	84,803	80,757
DE	162	152	1.060	1.080	14,310	13,680
FL	2,475	2,538	.518	.465	106,838	98,348
GA	4,449	4,543	.746	.745	276,580	282,045
HI	210.6	187.0	.855	.859	15,005	13,386
ID	232	253	.664	.648	12,837	13,662
IL	807	768	.590	.640	39,678	40,960
IN	5,281	5,452	.559	.508	246,007	230,801
IA	3,328	3,808	.451	.398	125,077	126,299
KS	334	352	.441	.388	12,275	11,381
KY	629	679	.680	.637	35,643	36,044
LA	450	441	.923	1.110	34,613	40,793
ME	1,204	1,403	.961	.922	96,420	107,797
MD	831	852	.576	.637	39,888	45,227
MA	202	205	1.030	.987	17,338	16,861
MI	1,401	1,435	.460	.425	53,705	50,823
MN	2,692	2,669	.460	.400	103,193	88,967
MS	1,435	1,515	.885	.964	105,831	121,705
MO	1,644	1,713	.458	.433	62,746	61,811
MT	125	95	.630	.550	6,563	4,354
NE	2,027	2,027	.430	.360	72,634	60,810
NV	1.1	1.4	.413	.438	38	51
NH	45	39	1.050	.970	3,938	3,153
NJ	526	451	.760	.710	33,313	26,684
NM	313	300	.640	.598	16,693	14,950
NY	1,028	1,049	.607	.572	52,000	50,002
NC	3,082	3,214	.760	.735	195,193	196,858
ND	60	51	.430	.360	2,150	1,530
OH	5,075	5,644	.481	.487	203,423	229,052
OK	880	765	1.000	.899	73,333	57,311
OR	673	708	.790	.783	44,306	46,197
PA	5,642	5,597	.510	.511	239,785	238,339
RI	53	55	.981	.949	4,333	4,350
SC	1,282	1,326	.650	.637	69,442	70,389
SD	627	535	.375	.325	19,594	14,490
TN	258	255	.790	.720	16,985	15,300
TX	3,569	3,860	.681	.616	202,541	198,147
UT	498	489	.570	.451	23,655	18,378
VT	30	20	1.040	.993	2,600	1,655
VA	926	943	.848	.885	65,437	69,546
WA	1,283	1,371	.698	.730	74,628	83,403
WV	213	248	1.100	1.150	19,525	23,767
WI	820	883	.470	.410	32,117	30,169
WY	2.8	2.9	.740	.676	173	163
US 3/	71,936	73,866	.634	.614	3,800,237	3,776,795

1/ Estimates cover the 12 month period Dec 1, previous year through Nov 30.
2/ Average of all eggs sold by producers, including hatching eggs.
3/ States may not add to U.S. total due to rounding.

Broilers: Production, Price, and Value
by State and Total, 1993 1/ 2/

State	Number Produced	Pounds Produced	Price per Pound 3/	Value of Production
	1,000 Head	1,000 Pounds	Dollars	1,000 Dollars
AL	882,200	3,969,900	.340	1,349,766
AR	1,048,800	4,614,700	.365	1,684,366
CA	216,000	1,101,600	.320	352,512
DE	254,000	1,295,400	.320	414,528
FL	128,400	552,100	.340	187,714
GA	960,000	4,416,000	.340	1,501,440
HI	1,100	4,750	.475	2,256
IA	15,000	90,000	.335	30,150
KY	43,500	174,000	.300	52,200
MD	296,000	1,332,000	.320	426,240
MI	630	2,750	.380	1,045
MN	46,600	237,700	.340	80,818
MS	528,200	2,429,700	.335	813,950
MO	138,000	579,600	.370	214,452
NE	2,700	17,800	.345	6,141
NY	1,000	4,500	.340	1,530
NC	615,200	3,137,500	.320	1,004,000
OH	28,600	137,300	.260	35,698
OK	175,200	665,800	.360	239,688
OR	22,000	107,800	.310	33,418
PA	113,900	546,700	.335	183,145
SC	131,900	514,400	.330	169,752
TN	122,600	551,700	.330	182,061
TX	360,700	1,623,200	.375	608,700
VA	244,400	1,124,200	.330	370,986
WA	37,500	180,000	.340	61,200
WV	70,400	302,700	.330	99,891
WI	17,700	83,200	.315	26,208
Oth Sts 4/	192,080	820,600	.345	283,107
Total 5/	6,694,310	30,617,600	.340	10,416,962
15 Weekly Sts 6/	5,972,700	27,511,800	.340	9,349,051

1/ December 1, 1992, through November 30, 1993.

2/ Broiler production including other domestic meat-type breeds.

3/ AR and TX prices are actual liveweight price. All other State prices are liveweight equivalent prices, derived from ready-to-cook (RTC) prices using the following formulas: RTC price minus processing cost X (dressing percentage) = liveweight equivalent price.

4/ CT, IL, IN, LA, ND, & SD, combined to avoid disclosing individual operations.

5/ Excludes States producing less than 500,000 birds.

6/ 15 states in the weekly estimating program: AL, AR, CA, DE, FL, GA, MD, MS, NC, PA, SC, TN, TX, VA and WV.

Broilers: Production, Price, and Value
by State and Total, 1994 1/ 2/

State	Number Produced	Pounds Produced	Price per Pound 3/	Value of Production
	1,000 Head	1,000 Pounds	Dollars	1,000 Dollars
AL	909,600	4,184,200	.345	1,443,549
AR	1,078,600	4,853,700	.375	1,820,138
CA	226,200	1,131,000	.330	373,230
DE	258,300	1,369,000	.335	458,615
FL	132,700	570,600	.335	191,151
GA	1,005,000	4,723,500	.350	1,653,225
HI	1,120	5,000	.515	2,575
IA	15,000	82,500	.360	29,700
KY	56,500	237,300	.300	71,190
MD	285,000	1,311,000	.330	432,630
MI	650	3,200	.340	1,088
MN	47,800	248,600	.340	84,524
MS	602,600	2,711,700	.340	921,978
MO	153,100	658,300	.380	250,154
NE	2,800	18,200	.360	6,552
NY	1,200	5,600	.340	1,904
NC	643,500	3,217,500	.330	1,061,775
OH	33,100	165,500	.345	57,098
OK	185,800	798,900	.380	303,582
OR	21,500	107,500	.310	33,325
PA	119,300	596,500	.335	199,828
SC	147,200	588,800	.350	206,080
TN	124,700	548,700	.330	181,071
TX	371,000	1,669,500	.395	659,453
VA	252,700	1,187,700	.335	397,880
WA	40,900	200,400	.350	70,140
WV	89,400	384,400	.335	128,774
WI	17,500	82,300	.300	24,690
Oth Sts 4/	194,770	867,400	.355	307,927
Total 5/	7,017,540	32,528,500	.350	11,373,826
15 Weekly Sts 6/	6,245,800	29,047,800	.349	10,129,377

- 1/ December 1, 1993, through November 30, 1994.
2/ Broiler production including other domestic meat-type breeds.
3/ AR and TX prices are actual liveweight price. All other State prices are liveweight equivalent prices, derived from ready-to-cook (RTC) prices using the following formulas: $RTC \text{ price minus processing cost} \times (\text{dressing percentage}) = \text{liveweight equivalent price}$.
4/ CT, IN, LA, ND, & SD, combined to avoid disclosing individual operations.
5/ Excludes States producing less than 500,000 birds.
6/ 15 states in the weekly estimating program: AL, AR, CA, DE, FL, GA, MD, MS, NC, PA, SC, TN, TX, VA and WV.

Turkeys: Production, Price, and Value
by State and United States, 1993

State	Number Raised 1/	Pounds Produced	Price per Pound 2/	Value of Production
	1,000 Head	1,000 Pounds	Dollars	1,000 Dollars
AR	25,000	512,500	.40	205,000
CA	22,500	486,000	.43	208,980
CO	4,700	153,220	3/	3/
CT	30	612	.86	526
GA	1,470	43,806	.42	18,399
IL	3,600	77,400	.42	32,508
IN	14,600	334,340	.42	140,423
IA	8,400	231,000	.38	87,780
KS	1,230	26,445	.40	10,578
MD & DE	160	3,756	.41	1,546
MA	150	4,170	1.08	4,504
MN	42,000	814,800	.35	285,180
MO	21,000	447,300	.40	178,920
NE	2,550	47,430	.37	17,549
NH	20	514	1.14	586
NJ	90	2,160	.78	1,685
NY	480	11,856	.38	4,505
NC	61,000	1,366,400	.38	519,232
ND	1,150	19,550	.35	6,843
OH	5,600	158,480	.37	58,638
OR	520	9,568	.41	3,923
PA	8,600	169,420	.42	71,156
SC	6,550	195,190	.38	74,172
SD	2,500	74,750	.36	26,910
UT	3,850	88,550	.52	46,046
VA	21,000	392,700	.40	157,080
WV	4,300	80,410	.40	32,164
Oth Sts 4/	24,600	680,250	.38	314,294
US	287,650	6,432,577	.390	2,509,127

1/ Based on turkeys placed Sep 1, 1992, through Aug 31, 1993. Excludes young turkeys lost.

2/ Live weight equivalent price.

3/ Not published to avoid disclosing individual operations. Value of production included in Other States.

4/ MI, OK, TX, and WI combined to avoid disclosing individual operations.

Turkeys: Production, Price, and Value
by State and United States, 1994

State	Number Raised 1/	Pounds Produced	Price per Pound 2/	Value of Production
	1,000 Head	1,000 Pounds	Dollars	1,000 Dollars
AR	25,000	510,000	.44	224,400
CA	21,000	449,400	.43	193,242
CO	4,900	164,640	3/	3/
CT	25	585	.81	474
GA	1,410	42,018	.41	17,227
IL	3,800	78,280	.43	33,660
IN	14,000	336,000	.43	144,480
IA	8,800	249,920	.40	99,968
KS	1,600	34,400	.42	14,448
MD & DE	140	3,149	.48	1,517
MA	140	3,724	1.22	4,543
MN	41,500	846,600	.36	304,776
MO	20,500	477,650	.43	205,390
NH	10	249	1.19	296
NJ	85	2,040	.85	1,734
NY	500	13,250	.40	5,300
NC	60,000	1,362,000	.40	544,800
ND	1,100	24,200	.36	8,712
OH	6,000	176,400	.36	63,504
PA	10,500	201,600	.42	84,672
SC	5,800	172,840	.40	69,136
SD	2,500	75,750	.36	27,270
VA	22,000	409,200	.42	171,864
WV	5,600	104,160	.42	43,747
Oth Sts 4/	32,115	871,768	.39	406,576
US	289,025	6,609,823	.404	2,671,736

- 1/ Based on turkeys placed Sep 1, 1993, through Aug 31, 1994. Excludes young turkeys lost.
- 2/ Live weight equivalent price.
- 3/ Not published to avoid disclosing individual operations. Value of production included in Other States.
- 4/ MI, NE, OK, OR, TX, UT, and WI combined to avoid disclosing individual operations.

Chickens: Lost, Sold, Price, and Value
by State and United States, 1993 1/

State	Number Lost 2/	Number Sold	Pounds Sold	Price per Pound	Value of Sales
	----- 1,000 Head -----		1,000 Pounds	Dollars	1,000 Dollars
AL	1,670	10,200	68,340	.126	8,611
AK	2	5	25	.37	37
AZ	38	104	416	.026	11
AR	2,400	15,000	82,500	.190	15,675
CA	3,100	18,100	68,780	.024	1,651
CO	440	2,180	8,720	.100	872
CT	470	2,495	12,475	.048	599
DE	80	520	3,692	.095	351
FL	1,650	6,300	34,650	.103	3,569
GA	2,498	16,566	102,709	.135	13,866
HI	183	390	1,404	.127	178
ID	83	635	2,413	.021	51
IL	230	1,400	7,420	.043	319
IN	2,300	13,500	45,900	.035	1,607
IA	1,200	7,200	32,400	.035	1,134
KS	170	580	2,668	.150	400
KY	370	1,900	6,270	.060	376
LA	260	1,000	5,700	.065	371
ME	418	3,560	17,800	.048	854
MD	380	3,000	20,700	.095	1,967
MA	85	610	3,050	.048	146
MI	580	3,300	15,510	.050	776
MN	1,700	5,200	18,200	.039	710
MS	1,000	5,600	34,720	.093	3,229
MO	680	4,000	19,600	.190	3,724
MT	71	545	2,180	.040	87
NE	1,005	2,295	8,033	.033	265
NV	2	5	20	.050	1
NH	14	110	550	.048	26
NJ	210	1,101	4,074	.053	216
NM	104	590	2,242	.016	36
NY	550	3,500	16,800	.035	588
NC	1,800	11,300	79,100	.168	13,289
ND	60	150	660	.032	21
OH	1,900	12,600	45,360	.044	1,996
OK	630	2,750	15,400	.190	2,926
OR	294	1,497	7,485	.020	150
PA	2,000	13,900	69,500	.093	6,464
RI	18	135	675	.048	32
SC	750	3,500	17,500	.134	2,345
SD	230	790	3,160	.080	253
TN	180	880	3,872	.193	747
TX	1,500	8,300	29,050	.075	2,179
UT	168	1,210	4,840	.030	145
VT	8	125	625	.048	30
VA	420	2,870	12,628	.180	2,273
WA	580	3,600	12,960	.020	259
WV	168	1,030	4,532	.166	752
WI	300	1,900	7,030	.040	281
WY	13	4	18	.050	1
US	34,962	198,032	964,356	.100	96,409

- 1/ Estimates cover the 12 month period Dec 1, previous year through Nov 30 and excludes broilers.
2/ Includes death and other losses during the 12 month period.
3/ Value of sales estimates discontinued. Number lost, number sold, and pounds sold are included in U.S. total.

Chickens: Lost, Sold, Price, and Value
by State and United States, 1994 1/

State	Number Lost 2/	Number Sold	Pounds Sold	Price per Pound	Value of Sales
	1,000 Head		1,000 Pounds	Dollars	1,000 Dollars
AL	1,540	9,000	64,800	.111	7,193
AK	2	4	20	3/	3/
AZ	37	123	492	.030	15
AR	2,400	15,000	97,500	.170	16,575
CA	3,100	14,300	52,910	.020	1,058
CO	510	2,200	9,020	.070	631
CT	390	2,475	12,375	.034	421
DE	69	592	4,381	.052	228
FL	1,400	5,100	27,030	.052	1,406
GA	2,323	16,069	102,842	.100	10,284
HI	143	336	1,176	.144	169
ID	88	830	3,154	.023	73
IL	350	2,300	12,650	.013	164
IN	1,450	9,600	33,600	.035	1,176
IA	1,800	9,400	47,000	.012	564
KS	110	1,100	4,950	.100	495
KY	320	1,750	5,775	.060	347
LA	240	1,550	8,990	.050	450
ME	570	3,465	17,325	.034	589
MD	410	3,315	24,863	.054	1,343
MA	81	445	2,225	.034	76
MI	520	3,500	16,100	.015	242
MN	1,600	6,800	24,480	.013	318
MS	1,100	5,500	33,000	.075	2,475
MO	820	4,300	23,650	.170	4,021
MT	64	461	1,844	.020	37
NE	1,280	4,500	18,000	.012	216
NV	2	5	20	.050	1
NH	13	90	450	.034	15
NJ	160	1,000	3,600	.040	144
NM	335	560	2,184	.040	87
NY	530	3,100	14,570	.025	364
NC	1,825	12,500	90,000	.115	10,350
ND	50	120	528	.013	7
OH	2,200	14,700	54,390	.010	544
OK	504	2,960	17,168	.165	2,833
OR	335	1,700	7,140	.020	143
PA	2,200	12,000	60,000	.055	3,300
RI	22	70	350	.034	12
SC	500	3,200	16,000	.112	1,792
SD	210	790	3,160	.070	221
TN	145	950	4,275	.100	428
TX	1,800	11,000	44,000	.067	2,948
UT	265	1,625	6,500	.030	195
VT	40	65	325	.034	11
VA	445	4,100	20,910	.111	2,321
WA	620	3,800	13,680	.020	274
WV	440	1,200	6,120	.120	734
WI	450	1,800	6,660	.010	67
WY	11	8	38	.050	2
US	35,819	201,358	1,022,220	.076	77,359

- 1/ Estimates cover the 12 month period Dec 1, previous year through Nov 30 and excludes broilers.
2/ Includes death and other losses during the 12 month period.
3/ Value of sales estimates discontinued. Number lost, number sold, and pounds sold are included in U.S. total.

